10 CENTS PAY NO MORE

Chicago Sunday Tribune

THE WORLD'S GREATEST NEWSPAPER

FINAL

VOLUME XCVI. NO. 8 [REG. U. S. PAT. OFFICE. COPYRIGHT 1937 BY THE CHICAGO TRIBUNE.] FEBRUARY 21, 1937. A * PRICE TEN CENTS

SAVE OUR COURTS!—HOOVER

REV. POND WINS SUIT AND RIGHT TO SCOLD FLOCK

Cleared of Slander in $50,000 Case.

(Pictures on Page 4.)

The Rev. Walter Shoemaker Pond, rector of St. Barnabas Episcopal church, had the legal privilege of criticizing his parishoners for joyriding and his remarks in his sermon on March 11, 1934, were not slanderous. This was the decision of Judge Cornelius J. Harrington of the Circuit court yesterday in adjudging the Rev. Mr. Pond not guilty of slandering Thomas Bouchier, former vestryman and treasurer of the church.

The decision was handed down in Bouchier's $50,000 suit for damages which was tried in a series of lively court sessions last month, attended by many of the St. Barnabas congregation. Judge Harrington heard the case without a jury.

Yesterday, when the decision was read, only a few spectators listened idly. Bouchier was not present, but Rector Pond was and smiled broadly.

The Court's Decision.

Judge Harrington held that the nature of the minister's utterances "was within a class of proceedings which are recognized in law as qualifiedly privileged."

"I am constrained to hold," the court said, "that the defendant . . . was vested with certain defined powers and authority by virtue of his office according to canon law, in addition to privileges established by long usage in the Protestant Episcopal church, all of which authorized him to deal with members for any misbehavior or misconduct and to administer proper punishment by way of rebuke, censure or suspension."

Conciliatory phrases, designed to heal the enmities of the split congregation, were in the close of Judge Harrington's opinion.

Stay to Seek New Trial.

Attorney Ernest L. Duck, counsel for Bouchier, was granted thirty days to move for a new trial.

A legal definition of joyriding which Bouchier interpreted as imputing immorality to himself and to Mrs. Maude Lavery of 4257 Gladys avenue, described by Rector Pond as "the most popular widow of the parish," was in the decision.

Quoting from a Kentucky case, the court defined the terms as follows: "When two or more persons voluntarily drive or ride an automobile upon a public highway at a dangerously high rate of speed merely for the purpose of enjoying the exhilarating and pleasurable sensation incident to the swirl and dash of rapid transit, they may properly be said to be engaged in joyriding."

Decision "Just," Says Bishop.

Bishop George Craig Stewart of the Episcopal diocese of Chicago commented briefly to the effect that the decision was "just." The bishop will conduct a confirmation class at St. Barnabas at 11 a. m. today.

The Bouchier suit was filed in January, 1935, eight months after the morning when Rector Pond arose in the pulpit after a poor rendition by the church choir and remarked, according to testimony at the trial:

"The most popular bachelor vestryman [Bouchier] calls on the most prominent widow of the parish [Mrs. Lavery]. They go joyriding until early hours of the morning, then come to church that day and give orders to the organist [Miss Mabel Oberhart, 4033 Washington boulevard], who in turn wrecks the music. Nine years ago I had a problem of stealing and now I have a repetition of it. I have decided to remove the cause. I excommunicate Thomas Bouchier, Maude Lavery and Mabel Oberhart."

Apologizes for Remarks.

Subsequently Rector Pond apologized from his pulpit. During the trial he testified that he never intended to charge immorality and that his remarks meant only that the three persons rebuked "either lost so much sleep or were in such unpoised condition that they couldn't properly take part in the services."

Asked for his definition of joyriding, he said:

"Nothing more than that they were so wearying themselves that they were in a disgruntled and abnormal condition."

Bouchier testified that before the public apology, Rector Pond called upon him and asked forgiveness.

"'I forgive you,'" Bouchier said he replied. "'But I can't forget. Your words were unjustified.'"

NEWS SUMMARY

of The Tribune [And Historical Scrap Book.] Sunday, February 21, 1937.

Reviews of the world, national, state, and city, including sports, trade, and finance, will be found in Part 2, Page 6.

SUPREME COURT.

Herbert Hoover warns audience here Roosevelt court perils American freedom. **Page 1.**

Information indicates justices unanimously condemn proposal to pack Supreme court. **Page 5.**

Roosevelt calls in more senators to campaign for court change; Senator Copeland opposes program. **Page 7.**

LABOR DISPUTES.

Expect showdown on sit strikers' tactics at North Chicago. **Page 1.**

Seven new strikes in Detroit as old ones are settled. **Page 2.**

Detroit factory owner stays in plant with sitdowners. **Page 2.**

Sitdown staged by 2,600 youths near White House portals; Roosevelt receives petition. **Page 3.**

LOCAL.

The Rev. Walter Pond is found not guilty of slander in $50,000 suit; wins right to rebuke flock. **Page 1.**

Chicago woman killed by head-on collision in Indiana after driver loses control. **Page 3.**

Tickets for THE TRIBUNE's Woman Congress, March 10 and 11, to be mailed out this week. **Page 18.**

City opera presents "Aida" at popular prices. **Page 19.**

Witness declares high labor chiefs had fear of New York mob. **Page 17.**

DOMESTIC.

Labor official slain in New Jersey; rival unionists and chief of world's subway builders questioned. **Page 1.**

Cornell scientists to move north with songbirds. **Page 1.**

Owen D. Young and Mrs. Louis Powis Clark, formerly of Wayne, married in Florida. **Page 8.**

President Elect Seymour plans "new era" in education for Yale university. **Page 11.**

WASHINGTON.

U. S. survey shows average yearly earnings among various Chicago family groups. **Page 4.**

Senate group approves strict neutrality bill; most provisions mandatory. **Page 13.**

FOREIGN.

Mobs raid shops during food riots in Mexican city. **Page 3.**

Lack of raw materials forces Germans to use many substitutes. **Page 8.**

Hitler demands Germany's auto industry become independent of foreign raw materials. **Page 10.**

Madrid, its food supplies periled, wars on hoarders, speculators. **Page 12.**

Young Chicagoan found fighting in Spanish rebel army. **Page 13.**

SPORTS.

Purdue beats Minnesota, 34 to 33; ties Illinois for lead. **Part 2, Page 1.**

Forty-three Golden Gloves teams advance on Chicago. **Part 2, Page 1.**

Appling signs one year White Sox contract for $18,500. **Part 2, Page 1.**

Maple Leafs defeat Americans, 4 to 3. **Part 2, page 2.**

Blackhawks lose to Montreal Maroons, 6 to 1. **Part 2, page 2.**

O'Brien sets world record in 500 yard dash at New York. **Part 2, Page 2.**

Cardinals' $25,000 offer insults Dean; he fires it back. **Part 2, Page 3.**

Chick Hafey wants 1935 salary or he'll go back to plow. **Part 2, Page 3.**

Rosemont wins trial for Santa Anita handicap. **Part 2, Page 4.**

Finance wins $5,000 stake at Hialeah Park. **Part 2, page 4.**

EDITORIALS.

By Airplane to Europe; Regulating Unions; Ports of Entry. **Page 14.**

FINANCE, COMMERCE.

Steel and copper stocks rise on race to rearm. **Part 2, Page 7.**

Domestic copper price lifted to 15 cents a pound. **Part 2, Page 7.**

Abbott Laboratories reports record profit for 1936. **Part 2, Page 7.**

Morgan firm leads in new financing for industry. **Part 2, Page 7.**

America's newest industries show rapid growth. **Part 2, Page 7.**

Wheat skids 4 cents as snows fall in dust bowl. **Part 2, Page 7.**

Bonds move irregularly higher; secondary rails active. **Part 2, Page 10.**

FEATURES.

Deaths and obituaries. **Page 20.**

Real estate news. **Part 5, Page 14.**

Crossword puzzle. **Part 6, Page 2.**

Experimental farms. **Part 6, Page 9.**

Part 2—Sports, business and finance; autos.

Part 3—Metropolitan; radio; roto section, 12 pages.

Part 5—Classified ads.

Part 6—Women's features, styles, clubs.

Part 7—Graphic; drama, music, movies, Hollywood; "The Tree of Death," serial by Frederick R. Bechdolt.

Part 8—Society and travel.

Sixteen pages of comics.

WARNS OF PERIL TO U. S. LIBERTY IN PACK SCHEME

Charges Roosevelt Hides Real Aim.

Court Battle in Capital

President Roosevelt refuses to yield an inch in his efforts to reorganize the Supreme court. Summons two groups of senators to White House for drive on the high tribunal. (Details on page 7.)

Information from Washington is to the effect that the nine members of the United States Supreme court unanimously condemn the President's proposal to pack the court with a New Deal majority. (Details on page 5.)

W-G-N had planned to broadcast Mr. Hoover's speech. However, a previous commitment to the Mutual Broadcasting system, of which W-G-N is a member, to broadcast a program from Hawaii prevented the Hoover broadcast.

"Hands off the Supreme court!" was offered by Herbert Hoover last night as the watchword for the American people toward President Roosevelt's proposal to pack the court with his sympathizers.

Herbert Hoover.

Speaking before nearly a thousand guests at a Union League club dinner, the former President declared that supporters of the Roosevelt plan "are asking for a blank check upon which they can write undisclosed purposes."

"In the light of this background," Mr. Hoover continued firmly, "no one can conclude other than that the President seeks to secure a Supreme court that will revise the constitution so it will mean what he wishes it to mean.

Confirmed by Roosevelt.

"Mr. Roosevelt himself specifically confirms this purpose. In his message to congress he says that if these proposals be accepted then 'We may be relieved of the necessity of considering any fundamental changes in the powers of the courts or the constitution of our government.'

"Thus are we plainly told that constitutional change is sought not by open and frank amendment of the constitution but by judicial decision.

"If this be accomplished the new judges must necessarily be men who will ratify Mr. Roosevelt's projects. Unless they are pledged to Mr. Roosevelt's way of thinking he would not be, to use his own words, relieved of the necessity of considering fundamental changes in the constitution. I am wondering what esteem these pledged judges would hold with the people.'

Called Process of Force.

"If a troop of 'President's judges' can be sent into the halls of justice to capture political power, then his successor with the same device can also send a troop of new 'President's judges' to capture some other power. That is not judicial process. That is force.

"The court and the constitution thus become the instruments of the executive and not the instruments of the people. We are face to face with the proposition that the Supreme court shall be made subjective to the executive. Stripped to its bare bones that is the heart of this proposal. And that reaches to the very center of human liberty. The ultimate safeguard of liberty is the independence of the judiciary.

"In all the centuries of struggle for human freedom the independence of the judiciary from political domination has been the first battle against autocratic power. Every school boy and girl knows that the very pillars of that temple are the independence of the Supreme court, the legislative branch, the executive, and the division of powers with the states.

"Gov. Lowden [former Gov. Frank O. Lowden of Illinois] recently em-

[Continued on page 6, column 2.]

Expect Showdown on Sitters' Tactics

AMERICA'S TWO GREATEST MEN

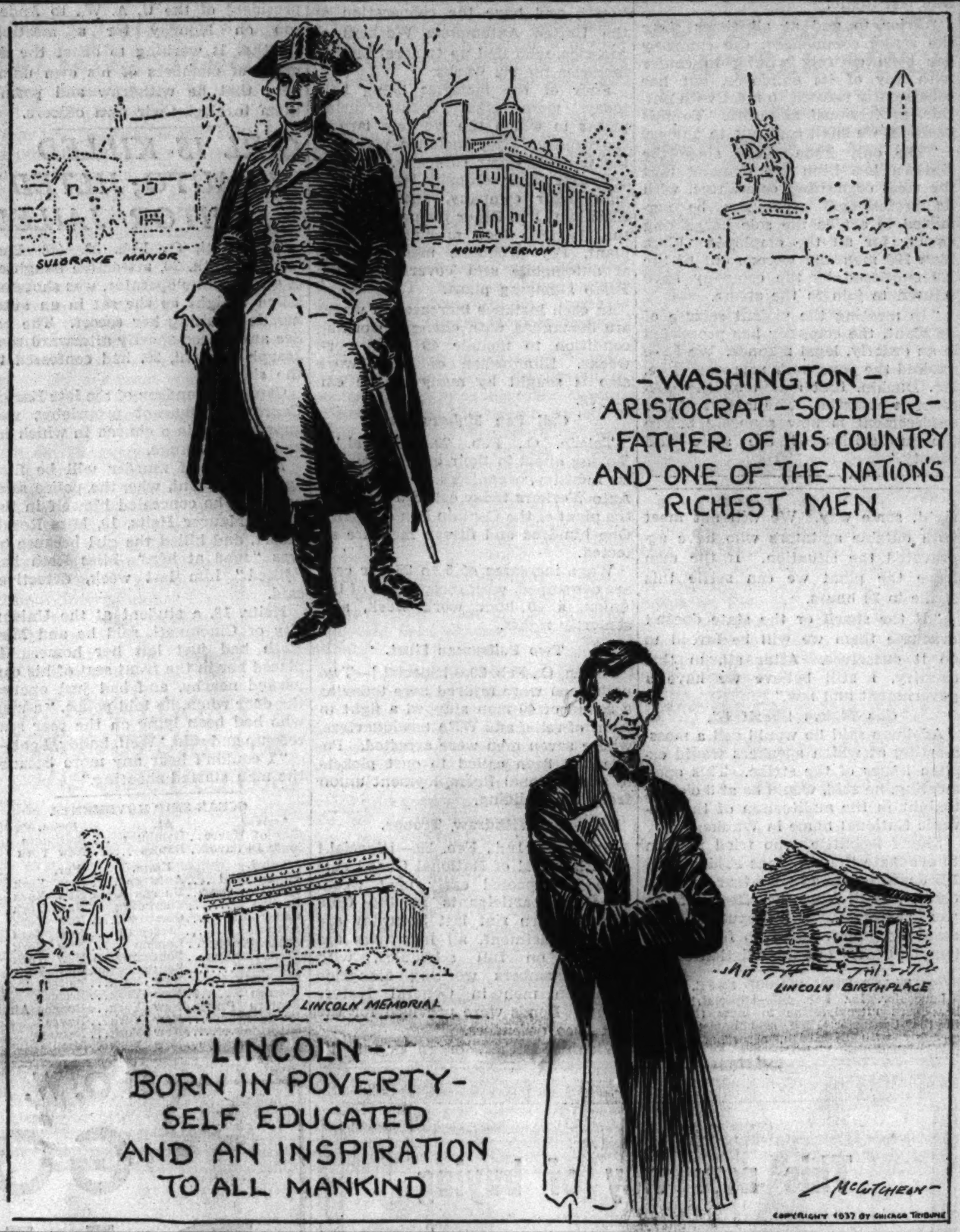

IS YOUR NAME JOHN? BEWARE OF HITLER! HE SAYS IT'S 'JEWISH'

[Chicago Tribune Press Service.]

BERLIN, Feb. 20.—The names of John, Elizabeth, Jacob, and Gabriel are taboo for a good Storm Trooper and a good Nazi, according to the S. A. Man, official organ of the Storm Troopers. The paper denounced these names as Jewish in an article on "De-Jewization of the German Soul."

John literally means "Jehovah be merciful," the periodical said. "We do not need any Jewish mercy" it added.

It also warned Storm Troopers that they are not allowed to have anything to do with Jews.

"If it is their misfortune to have a brother or uncle married or otherwise related to Jews, they must sever all connections with these, their own relations," the organ said.

The "Jewish question" is affecting Mozart's operas. A translator of his texts from the Italian is Herman Levi, a Jew. Now Nazi translators are improving on his work.

"Gardener for Love" has been produced by the Deutsche Opernhaus in Berlin with a translation by an all Aryan, Siegfried Anheisser. It was warmly praised by the Nazi press.

QUEEN MOTHER MISTAKEN FOR SHIP; LIKES JOKE

[Copyright: 1937: By the New York Times.]

LONDON, Feb. 20.—The regal proportions which so become Queen Mother Mary of Great Britain were unwittingly confused with those of Great Britain's mammoth ocean liner today and the queen mother was highly amused.

Four year old Jean Oxford, participating in a pageant at Albert hall, was told that Queen Mary had arrived.

"How can a great big ship like that get into Albert hall?" she asked.

The queen, upon hearing of the child's remark, was so delighted that she sent for her and gave her a carnation from her bouquet.

Flood Waters Reach High in the Streets of Galena

Galena, Ill., Feb. 20.—[Special.]—Flood waters of the Galena river, rising one foot an hour, tonight reached Main street, three blocks from the normal banks of the stream.

'Migrate' with Birds to 'Film' Song of Spring

Ithaca, N. Y., Feb. 20.—(AP)—The Cornell scientists arrived in Florida today to "migrate" northward with the songbirds, making a sound record of the song of spring never before taken.

They will record on film the songs of the birds through the whole advance from the Gulf of Mexico to Canada. They will pick up all the song changes that are significant in the world of living things.

For one thing, it is known that the noises of insects are loudest in the fall, after most of the bird-song is over. Why? The insects might be expected to keep quiet as protection against the birds who would like to eat them.

Hunt Compass Instinct.

But, as already discovered by Cornell bird song recorders, much of the singing of birds in spring is the male's warning to other birds to keep off his preserve or fight. His thyroid gland gets overactive.

Studies of bird migrations never have revealed the nature of the compass instinct which guides them. Sound records on migration offer the possibility of new facts.

The apparatus for recording the bird songs was developed at Cornell by Albert R. Brand, a stock market trader of White Plains, N. Y., who retired several years ago with money enough for his life ambition, to make bird songs permanent in sound records. He and Harold Axtell of Cortland, N. Y., left for Florida on Feb. 18. Dr. Frank Lutz, of the American Museum of Natural History, New York City, will join them.

Apparatus Mounted on Truck.

Brand has a bird song truck. It has directional pickups designed for thickets. In five years' practice he and his fellow scientists have become expert in hunting bird songs.

Two years ago they recorded the almost extinct ivory billed woodpecker, which they found in Louisiana. Heretofore they have gone south, crossing the bird zones as the songsters moved north. That hunting method gave them three months of recording. By migrating with the birds they expect to have an eight months' season this year.

OSCAR DRINKS LUNCH, RIDES HIS BICYCLE, AND ENJOYS A NICE NAP

Oscar Johnson, 60 years old, of 1044 Illinois road, Wilmette, never rides in automobiles—they're too dangerous, he says. He rides a bicycle around the suburb. Yesterday the bike was found piled up against a tree at Ridge and Wilmette avenues. Oscar was asleep on the sidewalk nearby. Policemen took a few sniffs and said that if Oscar had been in an automobile, he would have been charged with driving while intoxicated. As it was, he was awakened and charged with just intoxication.

NORTH CAROLINA SCRAPS DRY LAW AFTER 28 YEARS

Raleigh, N. C., Feb. 20.—(AP)—North Carolina's prohibition law, which held sway for 28 years in the greater part of the state, went to the scrap heap today, replaced by a county option-monopoly system of package sales.

Under the plan, enacted by the general assembly which earlier voted down a dry proposal for a state wide referendum, the counties which vote wet will be permitted to set up county operated stores in April.

The calling of a county referendum is left to the discretion of the county boards, but if they fail to do so, 15 per cent of the qualified voters can petition a special election. Eighteen counties already have liquor stores and in many others beer and wine are sold.

WANT A HAIRCUT? BETTER LOOK TO THE MOON FIRST!

VIENNA, Feb. 20.—(AP)—You should get a haircut only when the moon is growing.

That's the conclusion of a Viennese medical writer, "Peritus," who cites clinical evidence to support it. The reason given is that periodic rhythms govern certain bodily functions, and that hair grows best when the moon is growing.

"Peritus," writing for the Neues Wiener Journal, drew the haircut conclusions after a study of the investigations of periodicity in organic operations made years ago by Georg Schweig.

Unionist Slain; Quiz Rivals, Subway Czar

New York, Feb. 20.—[Special.]—Samuel R. Rosoff, who had the world's largest subway contracts, and one of his trusted employés were arrested today as material witnesses in connection with the murder, Friday night, of R. Norman Redwood, business agent for the striking sandhogs [underground workers] union, at Teaneck, N. J. Rosoff has had contracts as high as 40 million dollars.

Samuel Rosoff.

Rosoff, refusing to accompany Sydney Sher, assistant prosecutor of Bergen county, to Hackensack, N. J., for questioning, was paroled in custody of his lawyer, Jonah J. Goldstein, former general sessions judge, pending a hearing before Supreme Court Justice Aaron B. Levy.

Employé Is Questioned.

Max Friedman, arrested Rosoff employé, agreed to accompany New Jersey detectives to Hackensack when they picked him up. On arriving there, he told Prosecutor John J. Breslin that he had lent his car, of a make similar to that seen by witnesses near Redwood's home in Teaneck just before the murder, to a "man named Eddie." Friedman, superintendent of trucking for Rosoff's company, said he had the car back in his possession before 6 p. m. last evening.

Wife Hears Shooting.

Redwood, whose union had blocked work, because of inter-union strife, on the Ward's island sewer which Rosoff is building, was not slain until after 8 p. m. Then half a dozen pistol bullets were fired into his head. His wife, who was preparing dinner for him, heard the firing.

Prosecutor Breslin said he was "definitly dissatisfied" with Friedman's answers, and so ordered him held without bail as a material witness.

Three other persons were questioned by Breslin. Two of them still were being detained tonight. They are Austin Muldoon and James Lynch, union associates of the slain man. Redwood was business manager of the Compressed Air, Tunnel, and Subway Workers' Local 102. A third witness, later released, was Joseph Fay, president of the Hoisting Engineers' local of Newark.

Feud Between Unions.

The interest of the New Jersey officials in questioning Rosoff was due partly to the fact that he was the employer who was most directly affected by a feud between Redwood's and Fay's unions—a feud which had completely stopped progress on the sewer job and had crippled work on the Sixth avenue subway for a time.

It was due also, according to Mr. Breslin, to an affidavit made by a

[Continued on page 4, column 4.]

THE WEATHER

SUNDAY, FEBRUARY 21, 1937.

[Central Standard Time.]

Sunrise, 6:38; sunset, 5:30. Moon sets at 4:47 a. m. tomorrow. Venus and Saturn are evening stars. Mars is a morning star.

CHICAGO AND VICINITY: Rain Sunday, possibly changing to snow, colder, moderate west to northwest winds; Monday generally fair.

ILLINOIS: Rain, possibly changing to snow extreme north; colder Sunday; Monday generally fair, continued cold.

TRIBUNE BAROMETER

TEMPERATURES IN CHICAGO

For 24 hours ended 2 a. m. Feb. 21:

MAXIMUM, 8 P. M. 52
MINIMUM, 10 P. M. 42

3 a. m. 44	Noon 44	Unofficial—
4 a. m. 43	1 p. m. 45	8 p. m. 52
5 a. m. 43	2 p. m. 46	9 p. m. 52
6 a. m. 43	3 p. m. 47	10 p. m. 42
7 a. m. 43	4 p. m. 47	11 p. m. 42
8 a. m. 44	5 p. m. 48	Midnight ..41
9 a. m. 43	6 p. m. 49	1 a. m. 40
10 a. m. 43	7 p. m. 49	2 a. m. 40
11 a. m. 44		

For 24 hours ended 6:30 p. m. Feb. 20:

Mean temperature, 46; normal, 27; excess for February, 50 degrees; excess since Jan. 1, 145 degrees.

Precipitation, .04 of an inch; precipitation since Feb. 1, .43 of an inch; deficiency for February, 1.15 inches; precipitation since Jan. 1, 2.72 inches; deficiency since Jan. 1, .76 of an inch.

Highest wind velocity, 19 miles an hour from the southeast at 7:58 p. m. Friday.

Barometer, 6:30 a. m., 29.87; 6:30 p. m., 29.66.

February 21, 1936:

Maximum temperature, 22; minimum, 14; mean, 18; cloudy; precipitation, trace.

[Official weather table on page 9, part 2.]

HORNER FIGHTS FOR PARLEY TO AVOID VIOLENCE

Fansteel Heads Balk at 'Agitators.'

Other Strikes

Detroit is scene of seven new strikes, four of them in cigar plants; taxi drivers start jail terms in Baltimore; Anderson, Ind., tavern rioters out on bonds. (Page 8.)

Owner of Detroit auto cushion factory joins sitdown strikers; says he won't sell as long as they won't make cushions; puts cot in his office. (Page 8.)

Crowd of students and other young people sitdown near White House; two arrested; see President; spokesman says Roosevelt tells he was arrested in Germany years ago; charges against youths demanding scholarships, not battleships, dropped. (Page 3.)

As a double deadlock developed last night between Gov. Horner and opposing factions in the Fansteel Metallurgical corporation sitdown strike at North Chicago, there was evidence that the situation will develop into a major national test of the privileges of sitdown strikers and the rights of factory owners to possess and preserve their property.

Martin P. Durkin.

Early today the strike appeared no nearer settlement than when it began last Wednesday. In fact, new elements complicated the preliminary negotiations which ended during the night with an exchange of sharp words between the steel plant executives and Gov. Horner. Responsibility for restoration of the plant to the company was placed squarely up to the governor by the company officials.

Declare Plant Is Held Illegally.

They declared that their plant was being held illegally by the sitdown strikers in defiance of a court order. Lake county officials have been unable to carry out this order for ejection of the strikers, they said, therefore it is the duty of the governor to enforce the law.

Early this morning one of the sitters, Fred Hensley, 35 years old, was taken from the plant, suffering from exposure and an appendicitis attack. Deputy sherifs then investigated reports that many of the strikers are ill and suffering from cold. Harry Quandt, night superintendent at the Lake county jail, acting for Sherif Lawrence Doolittle, called up H. N. Keele, one of the attorneys for the company, and asked permission to turn on the heat in the plant.

Firm Against Turning On Heat.

Keele refused and declared contempt citations would be sought in the Lake county Circuit court against any deputies who put on the heat. Keele also declared that he was informed material for making weapons had been smuggled into the plant and accused the sherif of not coöperating with the company. The sherif said that in view of Keele's statement, the heat could not be turned on.

The tangled series of negotiations began last evening when Gov. Horner phoned a proposal of a meeting at Springfield this morning between a committee of the strikers and the company officials.

The strikers accepted the invitation. The company officials, who had flatly declined a similar invitation earlier in the day, indicated the second invitation was still unacceptable to them.

As they went into conference to discuss it, Martin P. Durkin, director of the Illinois department of labor and the governor's personal representative in the strike, talked with the governor by telephone from Waukegan. He said the governor "hit the ceiling on being turned down twice by the plant" and announced that the proposed conference was off.

Later Robert J. Aitchison, presi-

dent of the corporation, telegraphed the governor that he would attend a meeting if "outside professional agitators" were excluded. He referred apparently to Meyer Adelman, district director of the steel workers organizing group of the Committee for Industrial Organization.

Adelman insisted that he would be one of the delegation to Springfield if the meeting was held. Aitchison said he sent the telegram after being unable to reach the governor by telephone. The company president was informed at the executive mansion that the governor was dining and could not be disturbed.

Disappointed at Note's Tone.

After receiving the telegram, Gov. Horner telephoned Durkin and said he was "very disappointed at the tone of the message."

"I was having dinner and left word for some one else to take the message," the governor was quoted by Durkin. "My mind is open in this matter. I am willing to meet Sunday afternoon at 3 o'clock with representatives of the company and the strikers—if these delegations are equal in number."

The governor, however, did not clear up the question of whether he would permit outside agitators to attend the meeting. Early today Aitchison declared that he could not accept the governor's invitation for that reason. Aitchison also stated that he could not go to Springfield in the present condition of the strike.

"We are entitled to a direct and candid response to the question of whether the executive officers of the county and state will enforce the law," Aitchison said.

Battle Lines Laid Down.

The double deadlock between the governor, the strikers, and the company laid down the battle lines for what observers believe may develop into a final determination of the scope and ultimate force of radical labor's new weapon—the sitdown strike. For in this case, the issues appear to be more clearly defined than in any other of the recent sitdown strikes.

On one hand there is the due process of law, exemplified by the writ for evacuation of the plant issued Friday by Judge Ralph J. Dady of the Lake county Circuit court. Carrying out of this legal order rests with the county and devolves upon the chief executive of the state if the county cannot enforce it.

The second factor is the C. I. O., headed by the militant John L. Lewis. The company involved, owning a $1,500,000 plant, manufactures fine wire for radio tubes, electrical transformers, and other steel equipment.

Union Asks Recognition.

Lewis has indicated that his next move in radical unionization will be the steel industry. The Fansteel officials, in their insistence on the execution of a court order and the restoration of their plant before they will bargain with their employés possibly have precipitated a test for Lewis' plan.

The strikers are members of Lodge 66 of the Amalgamated Association of Iron, Steel, and Tin Workers of North America, an affiliate of the C. I. O. They are asking recognition of the union and adjustment of wage differences as well as protesting that a speedup system has been established. Present to work with Adelman in negotiations is Leo Kryzycki of Milwaukee, C. I. O. organizer, who was Lewis' right hand man in the General Motors strike at Flint, Mich.

One of First to Enter.

When Durkin went into building 3 of the plant to invite a committee of sitters to the governor's conference, he was one of the first persons to enter since the sitdown strike began Wednesday. Buildings 3 and 5 are the ones occupied by the 90 strikers. Durkin was accompanied by Robert Pilkington, federal conciliator from Washington; Patrick Cullen, labor conciliator for Illinois and A. J. McInerney, Durkin's assistant. The party was admitted readily.

A short time later Carl Swanson, secretary of the striking union announced the parley offer would be accepted if the delegation of sitters were guaranteed safe conduct. The assurance was given that they would not be arrested.

Determined to Oust Sitters.

Earlier in the day, Durkin had been notified by Max Swiren of the company's legal staf that the company would compel the sitters to leave if the sherif or the state government did not act.

Although the notification came at a meeting behind closed doors, Swiren was heard to say:

"We will get these men out all right, some way. We will not meet with outside agitators who have aggravated the situation. If the men leave the plant we can settle this strike in 24 hours.

"If the sherif or the state doesn't evacuate them we will be forced to do it ourselves. After all, in this country, I still believe we have a government and law."

Gas Makes Sherif Ill.

Adelman said he would call a mass-meeting at which speakers would explain issues of the strike. This open meeting, he said, would be at 8 o'clock tonight in the auditorium of the Slovenic National home in Waukegan.

Sherif Doolittle, who tried in vain to evacuate the buildings Friday with 125 deputies armed with tear gas and clubs, was ill from the effects of the gas yesterday. His deputies, still standing guard, made no further attempt to carry out the eviction order.

AT LOGGERHEADS

MEYER ADELMAN.

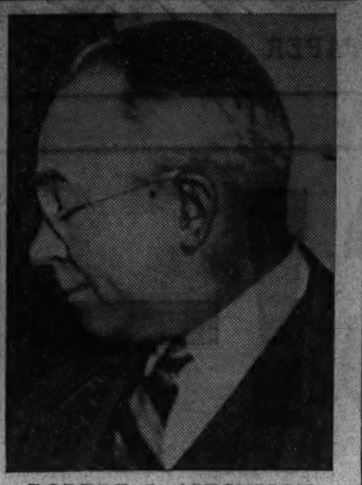

ROBERT J. AITCHISON.

[TRIBUNE Photos.]

Meyer Adelman, district director for the Committee for Industrial organization, is leading the sitdown strike in the Fansteel Metallurgical corporation. Asked for a sketch of his life last night, he declined to give it on the ground that he did not wish the spotlight. In his behalf, and the union's, this statement was issued by the union's attorney, Joseph M. Jacobs:

"Lodge 66 [the union] has been willing at all times to confer with company representatives in an effort to amicably adjust the present unfortunate situation. However, the arbitrary attitude of the company has prevented any negotiations whatsoever toward mutually determining a basis for a settlement.

"On two occasions before the strike, a committee of employés asked for a conference to discuss terms and conditions of employment. No opportunity was given to present the demands because the company refused to confer.

"The issue raised since the strike, as far as the union is concerned, is whether or not the company will engage in collective bargaining. The company has never met the union on this issue."

Robert J. Aitchison, president of the Fansteel Metallurgical corporation, worked his way through the Northwestern university school of commerce, became a certified public accountant, and in 1932 was named president of the corporation. He said last night:

"Prior to and at all times since the strike commenced, the company has been entirely willing to confer with any of its employés, but has consistently refused to meet with outside, professional agitators. To this position, we shall continue to adhere.

"The only issue raised since the sitdown has been the demand that the steel organizing committee, with its professional organizers, be permitted to act as the sole bargaining agency for all the employés. More than 220 men and women out of the 300 employed by the company have refused to join in the strike.

"In meeting the violent seizure of its plant, the company has proceeded in an orderly, legal manner. We have advised the governor's representative, Mr. Durkin, that action by the governor is essential. The matter of law enforcement is now squarely before the authorities of the state and county."

Lead in Sitting

Alberta Jesky (left) and Agnes Jogel are among the leaders of 400 employes of a bakery in Detroit who are waging a sit strike.

[Acme Photo.]

BLAST HIGH SCHOOL SAFE.

Lancaster, Ia., Feb. 20.—[Special.]—Robbers used nitroglycerine to blow the safe in the Lancaster High school last night, escaping with $70 cash, according to Superintendent Joe Walsh.

SEVEN SITDOWN STRIKES REPLACE SEVEN SETTLED

Four Are Cigar Factories at Detroit.

Detroit, Mich., Feb. 20.—[Special.]—Twenty-four hundred workers, 1,400 of them women, held seven Detroit factories in sitdown strikes today while settlement of seven other strikes last night and today sent hundreds of workers back to their posts.

Included in the strikes settled was that at the Kelsey-Hayes Wheel company, involving about 5,000 employés and a wage boost of about $400,000 yearly.

Some of the new strikes are backed actively by the Committee for Industrial Organization, headed by John L. Lewis, and have the coöperation of the United Automobile Workers of America, who tied up General Motors factories for six weeks.

Four of the factories being held today were cigar manufacturing plants in which the workers largely are women. They included plants of the General Cigar company, Bernard Schwartz Cigar company, Mazer-Cressman Cigar company, and Webster-Eisenlohr, Inc. Other plants held were the Hygrade food products packing plant, Fry products, manufacturers of automobile seat covers, and the Ferro stamping plant.

In each instance increases in wages are demanded with changed working condition to include 40 hour work weeks. Elimination of piece work also is sought by many of the employés.

Call Pen Makers Out.

Toledo, O., Feb. 20.—[Special.]—Moving afield in their effort to unionize industry, organizers for the United Auto Workers today called a strike at the plant of the Conklin Pen company. One hundred and fifteen men are affected.

Wage increases of 5 to 25 per cent are demanded, with recognition of the union, a 40 hour work week, and seniority rights.

Two Policemen Hurt.

Akron, O., Feb. 20.—[Special.]—Two policemen were injured here today as a squad of 40 men stopped a fight in front of relief and WPA headquarters, where seven men were arrested. Police had been called to oust pickets of the National Reëmployment union from the building.

To Withdraw Troops.

Anderson, Ind., Feb. 20.—[Special.]—Withdrawal of National Guard rule here is expected early next week. Nineteen participants in the Gold Band Tavern riot last Saturday are under indictment, all industries are running on full schedules, with union members working alongside nonunion men in General Motors plants. Bonds were provided for the riot case defenders.

Victor Reuther, organizer of the United Automobile Workers of America local, affiliated with the John L. Lewis Committee for Industrial Organization, announced an effort will be made to bring Homer Martin, president of the U. A. W., to Anderson on Monday for a meeting. Reuther is working to offset the demand of members of his own union here that he withdraw and permit them to elect their own officers.

STRIKERS PERSIST

Two blanketed Fansteel sitters lean out a window while deadlock continues and tension increases.

[TRIBUNE Photo.]

GIRL IS KILLED IN AUTO; JILTED SUITOR JAILED

Cincinnati, O., Feb. 20.—(AP)—Beatrice A. Roth, 20, attractive daughter of a real estate operator, was shot and killed tonight as she sat in an automobile awaiting her escort. The police announced shortly afterward that Joseph Caproni, 20, had confessed to the slaying.

Caproni, grandson of the late Enrico Caproni, restaurant proprietor, was apprehended in a church in which he had sought refuge.

A charge of murder will be filed against Caproni, who, the police said, admitted he concealed himself in the car of Maurer Heitz, 19, Miss Roth's escort, and killed the girl because he was "mad at her." Miss Roth had "jilted" him last week, detectives said.

Heitz, 19, a student at the University of Cincinnati, said he and Miss Roth had just left her home. He placed her in the front seat of his car, parked nearby, and had just opened the door when, he told police, "a man who had been lying on the rear seat rose up and said, 'Well, buddy, I got—'

"I couldn't hear any more because the man started shooting."

OCEAN SHIP MOVEMENTS.

Arrived.	At.	From.
City of Havre	Hamburg	Baltimore
Conte Di Savoia	Naples	New York
Sailed.	**From.**	**For.**
Westernland	Antwerp	New York
Southern Cross	Buenos Aires	New York
Europa	Cherbourg	New York
Cameronia	Glasgow	New York
Aurania	Liverpool	New York
Amer. Shipper	London	New York
Pres. Harding	Southampton	New York
Antonia	Southampton	New York
Caledonia	New York	Belfast
Bremen	New York	Bremen
Eastern Prince	New York	Buenos Aires
Ile de France	New York	Havre
Saturnia	New York	Naples
Pres. Harrison	New York	Manila

OWNER SITS IN STRIKE GAME OF SITDOWNERS

W. L. Fry, Detroit, Won't Sell Until They Work.

Detroit, Mich., Feb. 20.—(AP)—Staging a one man sitdown strike against sitdown strikers, Walter L. Fry, president, general manager, and chief salesman for the Fry Products company, held his position tonight that "if they won't work I won't, and unless I work and sell, they won't have any work to do."

"They" refers to the 142 women and eight men who went on a sitdown strike, called by the United Automobile Workers of America Friday afternoon.

Says He Pays Well.

Although no official demands have been presented to President Fry thus far, it is understood the workers want more wages and shorter hours.

"We pay the highest wages of any of our competitors," Fry said, "some of the girls make as high as 68 cents an hour, while most of the workers in this business earn 35 and 40 cents an hour."

Fry was born in Topeka, Kas., in 1881, but went to Pennsylvania as a youngster, and then to sea for nine years, three of them before the mast on a schooner. He has bought and sold patents all over the world, and lived for a long time in Europe.

Fry Calls for Cot.

When the strike was called, President Fry quickly had a cot installed in his office, even before the strikers themselves were comfortably ensconced.

The girls sent a committee to him to inform him that if he intended to stay in the plant as a sitdowner they hoped he would observe their privacy. He said he would. Then he pointed out their privacy was in his plant, but that he intended staying inside as long as they did.

Cites Own Long Hours.

"I work 24 hours a day at this business," Fry declared. "And I feel that labor owes me a little something. I am dumbfounded at their attitude. But, if they won't work for me, I won't work for them.

"I have no objection to paying them every penny I can, but last year we showed a profit of only $32,000 on $750,000 worth of business."

The boss sitdowner munched a ham sandwich, and added that more directors of industry should take a stand.

"I'm here just to protect the stockholders and myself, and I'm going to stay here—stay here, that is, unless I'm ejected from my own plant," he said.

WALTER L. FRY

Who joined his employes in a sit strike, as told in an adjoining column.

[Associated Press Wirephoto.]

Chicago Sunday Tribune.
THE WORLD'S GREATEST NEWSPAPER

Vol. XCVI. Sunday, February 21. No. 8

Published weekly at Tribune Tower, 435 North Michigan-avenue, Chicago, Ill.

The Tribune company, publishers

MAIL SUBSCRIPTION PRICES.

Mail subscription prices in Ill. [outside of Chicago] Ind., Iowa, Mich., and Wis.: Sunday Tribune only, $7.50 per year with Daily Tribune, $12.50 per year

Zones 3 and 4 in states other than Ill., Ind., Iowa, Mich., and Wis.: Sunday Tribune only, $7.50 per year with Daily Tribune, $15.00 per year

Zones 5 and 6, inclusive, Canada, Mexico, and foreign: Sunday Tribune only, $7.50 per year with Daily Tribune, $19.50 per year

Entered as second class matter Aug. 12, 1903, at the postoffice at Chicago under act of March 3, 1879.

HORNER SIGNS BILL PEGGING SCHOOLS' LEVY

Gov. Horner last night signed the pegged levy bill limiting the Chicago board of education to the expenditure of $45,000,000 during 1937 and 1938 and which will permit the payment of overdue salaries to teachers and other school employes early next month.

The bill went through the legislature swiftly, but was amended in several respects, one limiting it to '37 and '38 and thus making it necessary for the board to ask additional financing in 1939, the year of the next Chicago mayoralty election.

2,000 Employes of U. S. Firms in Mexico Strike

MEXICO CITY, Feb. 20.—(AP)—Reports to the department of labor tonight said 2,000 employés of the Southern Banana, Standard Fruit and River Transport companies, all United States controled and operating in the state of Tabasco, had gone on strike.

Monday Is Your LUCKY DAY

—if you can wear shoes in small sizes, 3, 3½, 4, 4½, or in larger sizes, 8½, 9, 9½ or 10. Be sure to see the phenomenal values featured Monday in the O-G State Street Store . . . where a special group of fashionable new styles has been assembled from other O-G stores . . . and reduced from $5, $6 and $7 for immediate disposal at $3.65. A grand chance for women who wear small or large sizes to secure marvelous shoe values.

O'CONNOR & GOLDBERG
on sale only at
205 South State Street

DEAF

Try these famous hearing aids . . . 85 types . . . Bonephone . . . Supertone . . . and Tiny Tim at $25 up. FREE test with the new TRUTONOMETER by experts.

Phone State 1500, local 564, for home or office demonstration.

TRUTONOPHONE
HEARING AIDS—SURGICAL AND HEALTH NEEDS DEPT.—MANDEL'S—FIRST FLOOR—WABASH—BALCONY
MANDEL'S

HOORAY! No School Tomorrow!
Come and Celebrate Washington's Birthday at Lyon & Healy's

STUDENTS' ACCORDION CONCERT
by 15 Promising Accordion Pupils
and
FRANK PAPILE
Popular NBC Accordionist
at 2 o'clock
Tomorrow Afternoon
February 22nd
LYON & HEALY
(7th Floor)
CONCERT HALL

This year we've taken a larger hall to accommodate more listeners—but come early, for it's going to be a treat you won't forget. . . .

In the Accordion Department, we have a fine exhibit of Accordions by Soprani, Hohner, Lakeside, Italo-American.

Let us explain to you about our $1.25-a-Week Accordion Lesson Plan. Hundreds enrolled now.

LYON & HEALY
Wabash Avenue at Jackson Boulevard

This new way of buying
ORIENTAL RUGS
eliminates guess-work

Make the Pushman HOME HARMONY TEST without obligation

If you live in Chicago or within a 300-mile radius write or phone us your requirements and we will send you appropriate rugs, fully insured, even in your home, with all shipping charges paid. Return the rugs at our expense if they are not suitable.

SEE THE NEW
Chinese Chippendale
COLORS
IN HAI-CHING RUGS
Gorgeous lacquer shades and cameo carved designs. All sizes, $18 up

BROADLOOMS
COMPLETE SERVICE
Measuring—Sewing—Laying

Convenient Payments—No Carrying Charge

Pushman Bros.
16 South Wabash Avenue Near Madison
OVER HALF A CENTURY IN CHICAGO

At O. W. Richardson's
GOOD
RUGS
At Big Savings

Purchases that we made considerably below the market, enable us to offer many outstanding values in good floor coverings, only a few of which are mentioned here.

Bigelow-Sanford's
9x12 Ft. HARTFORD SAXONY
$89 Regular $125

One of the most durable qualities ever woven, used in hotels, lobbies, offices, and fine homes. Because these patterns will not again be manufactured, we offer them at a remarkable saving.

M. J. Whittall's
9x12 Ft. ANGLO-PERSIAN RUGS
$98.50 Regular $125

Each rug guaranteed to wear for at least 15 years.

A limited quantity of most desirable patterns are offered at this special price. Discontinued patterns.

AMERICAN ORIENTALS
9x12 ft.
$42.50

Reproducing the finest patterns and colorings in Persian Art. Specially priced for February sale.

BROADLOOM REMNANTS

9x13.9	Plain Rose Beige	29.75
9x15.6	Plain Green	42.50
9x14.6	Plain Burgundy	39.75
9x12.9	Plain Green	33.50
12x 9.6	Plain Rose Taupe	22.50
9x10.3	Plain Rust	27.50
6.11x12	Frieze Walnut	49.75
9x7.4	Plain Biscuit	17.50
5.6x9	Plain Blue	12.50
5.10x9	Plain Rust	14.75
5.6x12	Frieze Burgundy	21.00
4.6x12	Plain Blue Green	11.00

Good Floor Coverings Since 1875
O.W. Richardson's
125 SO. WABASH AVE. Just No. of Adams

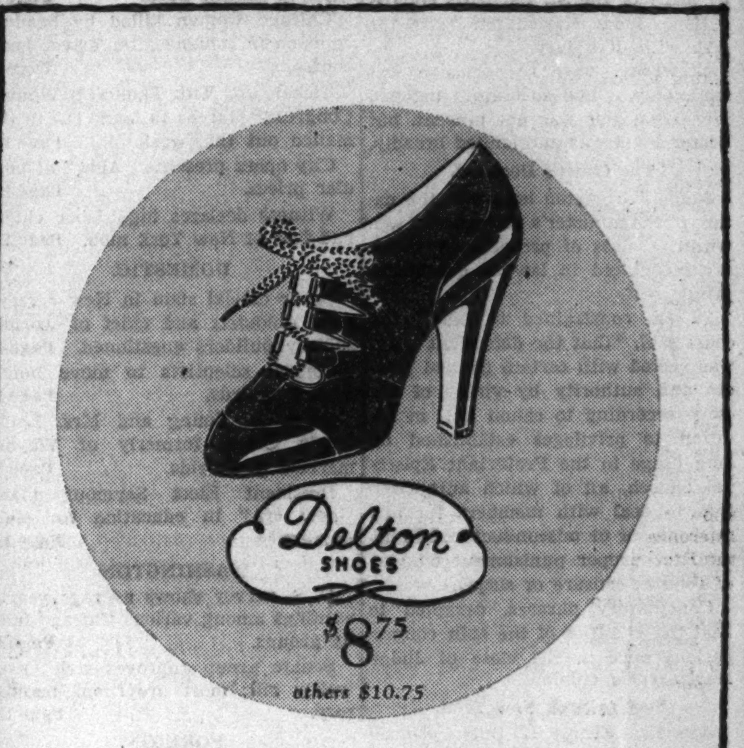

Black gabardine with black patent—one of 100 scintillating new styles

BAG TO MATCH, $5
other bags, $6.50

MAURICE L ROTHSCHILD
State at Jackson

New spring girls' OAKBURY COATS
a special value group for Washington's birthday
$10

Soft, soft woolens in gay, gay new styles—and the greatest values we've seen since Washington cut down his first cherry tree.

Sizes 7 to 16—Other coats to $35—3rd fl.

Maurice L Rothschild
State at Jackson

2,600 SIT DOWN AT WHITE HOUSE; BACK YOUTH BILL

Delegation Is Received by Roosevelt Later.

[Chicago Tribune Press Service.]

Washington, D. C., Feb. 20.—[Special.]—President Roosevelt was the target of a sit-down demonstration today when 2,600 American youth conference marchers flopped themselves down on the cold eliptical driveway behind the White House.

The paraders, marching from the capitol to the White House to present a petition favoring the Lundeen bill, which would give an initial 500 million dollars for youth aid, caught bored police by surprise when they squatted on the pavement.

In Sight of Roosevelt.

The police became more fussed when the determined young folks lifted their heads and bayed demands at the White House. From behind the lace curtains of his oval study on the second floor of the White House President Roosevelt was able to peer out without danger of discovery. Shouts of the sitters were borne over the presidential back yard.

"Pass the national youth act, we want jobs," they chorused. This chant was varied with: "Give us scholarships—not battleships."

After a huddle flustered policemen arrested William Hinkley, president of the youth group, and Abbott Simon, its legislative director. The sitters booed the police.

Charges Permit Violated.

Capt. P. J. Carroll, head of the federal park police, said the youths had violated their parade permit by staging their sitdown when they had agreed to disperse peacefully. He launched an appeal to the sitters' "better nature" but retreated in the face of catcalls.

While they were not staging a sitdown, Hinkley and Simon said, the followers were prepared to hold their position until President Roosevelt had received their petition urging adoption of the Lundeen bill.

Finally they stood up, moved about, and then the President received the group's delegation at the appoitned hour.

They presented a petition which was said to have a million young signers, asking adoption of the national youth bill. Hinkley and Simon were released by the police to see the President.

During the conference the President joked about the arrests of Hinkley and Simon.

Tells of Own Arrests?

"The President laughed when we told him about our arrests," Hinkley said after the conference. "He told us that was nothing, he had been arrested four times in one day as a youth in Germany under Kaiser Wilhelm. And he said he'd probably be arrested ten times a day if he were in Germany today."

White House aids, who saw possibility of political repercussions in the statement in view of the touchiness of Der Fuehrer Hitler, professed to know nothing about the President's reference to his youth. They said the President was probably trying to comfort the youths.

The President asked Aubrey Williams, national youth administrator, to see that the disorderly conduct charges against the youths were dropped.

Provisions of Bill.

The bill provides for a system of vocational training and employment on public projects at trade union wages for youths from 16 to 25 years old; for aid to needy high school, vocational and college students, and administration of the act by local commissions composed of youths, trade union, social service, consumer and educational organizations.

The marchers carried the standards of 44 states and scores of colleges, labor unions, settlement houses and youth organizations.

Start Half Billion Dollar Sitdown at White House

Bypassers at the executive mansion in Washington smile at 2,600 American Youth conference demonstrators seated in driveway. They carried a petition demanding passage of 500 million dollar appropriation for youth aid. Capital police were taken by surprise. [Associated Press Wirephoto.]

MOTORIST LOSES CONTROL; KILLS CHICAGO WOMAN

Hits Truck, Then Rams Car in Indiana.

Mrs. Maxine Jensen, 22 years old, 2353 East 74th street, was killed yesterday in a collision of two automobiles and a truck in state highway 30, one mile east of Valparaiso, Ind. Her husband, Gust Jensen, and Victor Koselke of Wanatah, Ind., driver of the other auto, were slightly injured. Koselke lost control of his car, sidewiped a farmer's truck, and ran head on into the Jensen car.

Hit by 2 Cars; Killed.

Hoxie McBride, 52 years old, colored, 4847 South State street, was killed last evening when he was struck by two automobiles in State street near his home. The cars were driven by Roy Liddicott, 39 years old, 3519 West 65th street, and Richard Quinlan, 33, of 8033 South La Salle street. Police said Liddicott's car struck the man first.

William Akerberg, 45 years old, 2146 Irving Park boulevard, was killed last night when his automobile crashed into a safety island at Ashland avenue and Ainslie street. Akerberg was employed as a car barn supervisor by the Chicago Surface Lines.

Woman Hurt by Car.

Mrs. Agnes Havemann, 23 years old, 5958 Fillmore street, was seriously injured on Friday when she was struck by an automobile at Roosevelt road and Austin boulevard. The car was driven by L. S. Hanchek, 35 years old, 2021 South 19th avenue, Broadview. Mrs. Havemann was not identified until yesterday when her husband, who had reported her missing, went to her bedside in the Frances E. Willard hospital.

Up to 4 p. m. yesterday 138 persons had been killed in trafic accidents in Cook county since Jan. 1, the coroner's office reported. In the same period 111 were killed and 2,747 injured within the Chicago city limits.

POPE'S LEFT LEG IS WORSE; BLAME EFFORT TO WALK

VATICAN CITY, Feb. 20.—(AP)—Wider and tighter bandages were applied today to Pope Pius' crippled legs and physicians reported the pontiff, in walking a few steps again, had reopened an ulcer on the left leg.

The new bandages were applied to overcome "natural reactions" of the pope's delighted insistence on getting about on his feet in the last few days, attendants said. Reopening of the ulcer was said to be not alarming and the pope's general condition was described as "hopeful."

THE MASSACRE

Chicago's 1937 Trafic Toll

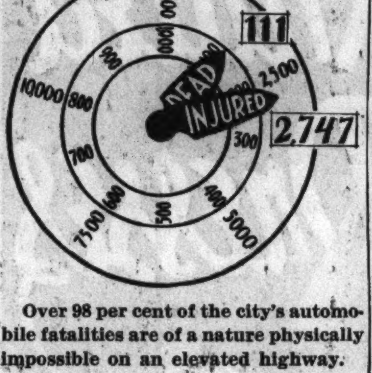

Over 98 per cent of the city's automobile fatalities are of a nature physically impossible on an elevated highway.

HOSPITAL BURNS; 2,000 IN ALASKA NEED MEDICINES

BARROW, Alaska, Feb. 20.—(AP)—More than 2,000 Eskimos and white persons along the entire northern Alaska coast were without adequate medical and surgical supplies today after a fire destroyed the $75,000 government hospital here. Residents of Uncle Sam's northernmost settlement gave blankets and bedding for a temporary hospital in the school building. Doctors appealed to government officials for emergency supplies.

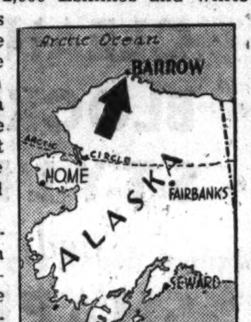

Defective wiring, it is believed, caused the fire Thursday night. No one was injured. A group of natives watching the blaze fled to their homes when a polar bear, attracted by the flames, walked through the village to within 100 feet of the building.

Flames Destroy Summer Home of Insurance Broker

The summer home of G. C. Wolterding, Chicago insurance broker, at Green Bay road and Highway 41, west of Zion, was destroyed by fire last night. Chief Alvin Ruesch of the Zion volunteer fire department estimated the damage at $35,000, and said the blaze probably started from an overheated flue. Most of the furnishings were saved.

GIRL IN 2 INJURY SUITS JAILED FOR FALSE TESTIMONY

Miss Mildred Kern, 26 years old, 6641 South Oakley avenue, the plaintif in two personal injury suits, was sentenced to ten days in the county jail yesterday for contempt of court for false testimony in one of the cases.

Judge William J. Lindsay of the Superior court imposed the sentence after receiving a report that Miss Kern was sane. She had been under observation at the Psychopathic hospital for two days at the court's order because her father, Samuel, pleaded that her misstatements of fact were caused by a mental condition.

Her $10,000 suit against the Chicago Motor Coach company was dismissed. During the hearing of that case on Thursday she testified that she received injuries causing several weeks' absence from work when her coat was caught in a motor coach door. Attorney Walter M. Murray produced records in behalf of the company showing she had continued her work as a telephone operator without interruption.

She was also identified as the plaintif in a $5,000 suit pending against a tavern, the Steamship Ollie, at 1712 East 71st street.

O'BRIEN LOOKS FOR PICTURES OF HIS ABDUCTORS

Quin O'Brien, assistant corporation counsel, took matters into his own hands yesterday and set about finding out who were the kidnapers who he said abducted and coerced him into marrying Marguerite Eustice.

The scene of his operations was the rogues' gallery of the detective bureau. Standing on a chair—since the pictures were posted too high for his short stature—and changing his glasses from time to time, O'Brien looked "for a man with heavy jowls, a black mop of hair, and bushy eyebrows, and another who was smoking a pipe."

He said he found pictures of two suspects.

FOOD RIOTS FLARE IN MEXICAN CITY; MOBS RAID SHOPS

Violence Follows Boosts in Prices of Staples.

MEXICO CITY, Feb. 20.—(AP)—Rioting strikers, protesting drastic increases in food prices, smashed windows, disrupted utilities, and beat dissenters in Guadalajara, dispatches reported today, after disturbances yesterday had gripped the city in a twenty-four hour general strike.

The communist party immediately seized on the disorders as a pretext to demand expropriation of business establishments which hoist the prices of basic commodities.

Hernan Laborde, secretary of the Mexican communist party, in a letter to three politically powerful organizations urged the formation of a long-discussed popular front to seek "disclution of big monopolies which increase the cost of living."

Rioters Destroy Food.

The communication was addressed to the CMT [Mexican labor union], the National Revolutionary [government] party, and the Mexican Peasant confederation.

The food riots broke out in Guadalajara yesterday, dispatches stated, in protest against price increases. Groups of rioters roved the streets, smashing shop windows and destroying food displayed for sale. Several persons who protested against strike activities were severely beaten.

Guadalajara, northwest of the Mexican capital, was without light, power, and transportation for twenty-four hours.

The national department of economy declared a "better distribution" of corn—chief item of the Mexican diet—had been effected, relieving the situation in that field.

Other Staples Soar.

Despite efforts at control, however, the price of other staples, such as beans, wheat, and meat, rose 10 to 15 per cent, and wholesale dealers predicted curtailed crops would cause further price increases.

Even in good years it is a close battle for Mexico to produce sufficient food for its 18,000,000 inhabitants.

Citizens who use imported foodstuffs calculate their living costs from 25 to 50 per cent more than two years ago, due largely to import duties which became effective Jan. 1.

The duties on canned and preserved tomatoes were increased 50 per cent, even though Mexico shipped 2,317 carloads of fresh tomatoes to the United States last year.

To the economy department's repeated requests to reduce prices, industrial organizations have replied operation costs have been climbing steadily under the pressure of labor organization demands for wage raises.

Mrs. Owen D. Young

Whose marriage is told in an adjoining column. [Associated Press Wirephoto.]

HONOR M'SURELY FOR 25 YEARS ON APPEAL BENCH

Friends and associates congratulated Justice William H. McSurely, senior member of the First district of the Illinois Appellate court, on the 25th anniversary of his elevation to that bench yesterday. The veteran jurist arrived at his chambers at 30 North Michigan avenue to find a radio and desk set, the gifts of members of his staf. Later he was guest at a luncheon in the Chicago Athletic club, given by his associate justices.

Justice McSurely.

Justice McSurely said yesterday that the Appellate court machinery has been speeded up greatly since he was appointed from the Superior bench on Feb. 20, 1912. "Then," he said, "the court's calendar was four years behind. Today the average appeal is accomplished in less than eight months."

IT'S 96 IN BRAZIL! TEMPERS MOUNT WITH MERCURY

[Copyright: 1937: By the New York Times.]

RIO DE JANEIRO, Brazil, Feb. 20.—Tempers and combustible materials flared up today, the fifth day of a heat wave that has sent temperatures up to 96 in some parts of Brazil.

In Campos, state of Rio de Janeiro, citizens threatened to burn an obsolete tramway system unless it was replaced. At Sao Paulo a score of women horsewhipped a number of laborers.

In this city a nitrocellulose container caught fire from spontaneous combustion, the flames destroying a perfume factory.

OWEN D. YOUNG, MRS. L. P. CLARK WED IN FLORIDA

St. Augustine, Fla., Feb. 20.—[U. P.]—Owen D. Young, 62 year old industrialist, and Mrs. Louise Powis Clark, 50 year old widow and mother of three children, were married today in a ceremony which climaxed a long friendship.

Their wedding came less than 24 hours after their engagement was revealed. The marriage took place at the Trinity Parish Episcopal church in the presence of distinguished guests.

The couple left on their wedding trip after a supper at the home of Mrs. Young's mother, Mrs. Walter Van Rensselaer, a former resident of Wayne, Du Page county, Ill., where Mrs. Young was born.

Mr. Young has been chairman of the board of the General Electric corporation since 1922. From 1919, when he was called by President Wilson until the end of the Hoover administration, Mr. Young served every President in some advisory capacity. For several years he was agent general for payment of reparations. These services for his and foreign countries brought him decorations from Japan, France, and Belgium. He was graduated from two universities and has received honorary degrees from 24.

It was Mrs. Young's third marriage. In 1906 she was married to Elwood Stanley Brown, a Y. M. C. A. recreational director, who later became director of the National Amateur Athletic federation. Two children were born, Virginia Powis Brown, now a New York artist, and Elwood Stanley Brown Jr.

Mr. Brown died in 1924 at Englewood, N. J., and three years later his widow became the wife of Horace Clark, an inventor and industrial engineer. He died in 1929, leaving a year old son, Ward Clark, now 9.

The bride is a descendant of John Goodman, the Dunhams and the Hathaways, who came to America on the Mayflower. She also is a direct descendant of Prince Bledyn, who saved Wales, then called Powisland, for England.

STOKER COAL
Special Offer
One Ton of PERFECTION STOKER COAL for only
$2.95 (Cost of freight from mines and delivery)
when purchased with another ton at regular Chicago retail price, $7.25 per ton.
You get this extra ton FREE except for cost of freight and delivery.
We make this special offer to acquaint you with Perfection Stoker Coal, crushed and refined in our coal refinery, specializing in Eastern Kentucky and Mid-Western Coals.
ALWART BROS. COAL CO.
65 years of dependable service
1854 Webster Ave. BRUnswick 4200

New spring Stetson hats $5 to $15
New spring
ROTHMOOR
& Brucewood coats and suits
$35
Swagger coats with world's of do-and-dare, trim custom crafted mannish suits—thrilling new swagger suits and 3-piece suits, all of them needled with time honored, time tested skill
Others $17.50 to $159.50—Sizes 12 to 44—coats, 5th fl.—suits, 7th fl.
MAURICE L ROTHSCHILD
State at Jackson

MONDAY IN THE O-G STATE STREET STORE
FINAL WEEK OF THE
FEBRUARY SALE
OF O-G SHOES FOR WOMEN
Featuring new "style hits" in higher priced shoes
O-G SHOES Worth $5, $6 and $7
$3.65
This price is effective despite rising costs in shoe production
FASHIONABLE LEATHERS AND MATERIALS AND COLORS
The greatest values ever offered in the O-G Stores
O'CONNOR & GOLDBERG
205 STATE ST., South (at Adams) 59 W. MADISON ST. (nr. Dearborn)
... and all other O-G Stores for Women
THIS FOOTWEAR NOT AVAILABLE AT 23 MADISON STREET, EAST

New spring Stetson hats $5 to $15
This coat was $95—now $47
Last & final clearance
$65 $75 $85 $95 ROTHMOOR
and Brucewood coats reduced to
$47
sizes 12 to 46—half sizes 33 to 47
$115 $125 $135 ROTHMOOR
& Brucewood coats reduced to
$87
sizes 12 to 46, half sizes 33 to 47; 5th fl.
MAURICE L ROTHSCHILD
State at Jackson

Brucewood silk blouse $3.95
New spring
BRUCEWOOD
3-PIECE SUITS
with gorgeous full-fluffed wolf
$39.75
you'd expect them to be $50 & $55
Springtime colors as bright and varied as a bed of Holland tulips . . blues and golds, corals and yellows, grays and exquisite shades of beige. These suits are so gorgeous you'd expect to pay $39.75 for the coat alone
Others $17.50 to $195. Sizes 10 to 38 7th fl.
Maurice L Rothschild
State at Jackson

REPORT SHOWS EARNINGS AMONG CHICAGO GROUPS

Native White Families Average $1,683 a Year.

[Chicago Tribune Press Service.]

Washington, D. C., Feb. 20.—[Special.]—Half of the native American white families in Chicago had an annual income of less than $1,683 in 1935, according to a report of the bureau of labor statistics released today.

The report showed that more than one out of every five families in the city was on relief or had an income of less than $1,000 during the year. Such families constituted 22.9 per cent of the families in the city.

Forty per cent of the families had annual incomes from $1,000 to $2,000. Those with incomes above $2,000 constituted 36.8 per cent of Chicago's families.

The middle income of $1,683 for native American families was for those in which there was both a husband and a wife. Families which did not have both a husband and a wife did not fare so well. One-half of the latter received an income of $1,232 or less.

Foreign Born Earn Less.

Half of all foreign born families studied had $1,390 or less income in 1935. The middle income of Negro families not on relief was $1,080.

The data on Chicago families was derived from a study of Chicago consumer purchases made by the bureau of labor statistics for the Works Progress administration. Every tenth family in the city was covered. Except on the general income figures, the report confined itself exclusively to native white families which had both a husband and a wife.

Grouped by occupational classes, the independent professional group had the highest average family income, which was $3,014. This group accounted for 2.1 per cent of the total number of Chicago's native white families having both husband and wife. The wage earner group averaged $1,556 per family and made up 45.3 per cent of the total not on relief.

4 Out of 5 Are Renters.

Analysis showed that approximately 4 out of every 5 families rented their homes. For renting families as a whole, rent took 23.5 per cent of total income. There was virtually no difference in the number of dollars spent for rent by families with net incomes between $250 and $1,000.

"But when measured as a percentage of total income, the amount spent for rent by families with less than $500 per year, and not on relief, constituted 72.2 per cent of net current income," the report said. "Some of these families obviously must have supplemented their current income with borrowed funds or funds taken from past savings.

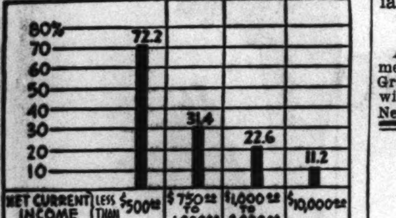

Proportion of earnings paid out in rent by various income groups.

"Families with incomes from $500 to $750 spent 43.6 per cent for rent. Families with incomes of $750 to $1,000 per annum spent 31.4 per cent. Those with incomes between $1,000 and $2,000, which made up three-fifths of the total, spent 22.6 per cent. At the $10,000 level, rent took 11.2 per cent of family income."

Among the native white families in Chicago, 20.1 per cent owned their homes. The relationship of home ownership to income is brought out by the fact that whereas 13 per cent of the nonrelief families with incomes between $750 and $1,000 in 1936 were home owners, 36.2 per cent of those with incomes of $5,000 or more owned their homes.

Two Enlisted Men Die of Injuries in Bomber Crash

Washington, D. C., Feb. 20.—(AP)—Private John W. Anderson of Greenville, Pa., and Sergt. J. Edison Harvey of Hampton, Va., died today of injuries received in the crash of an army bombing plane near Front Royal, Va., Jan. 28.

RECTOR WINS SLANDER SUIT

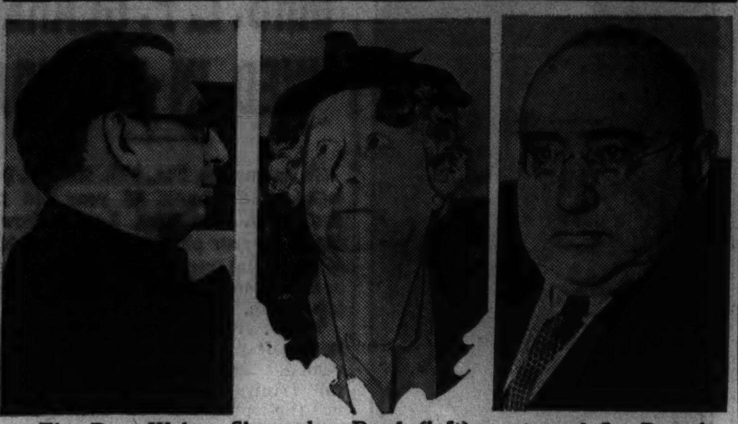

The Rev. Walter Shoemaker Pond (left), rector of St. Barnabas Episcopal church, was within his rights when he criticized Mrs. Maude Lavery (center) and Thomas Bouchier (right), both parishioners, for joyriding, court held yesterday in dismissing $50,000 damage suit against clergyman.

[TRIBUNE Photos.]

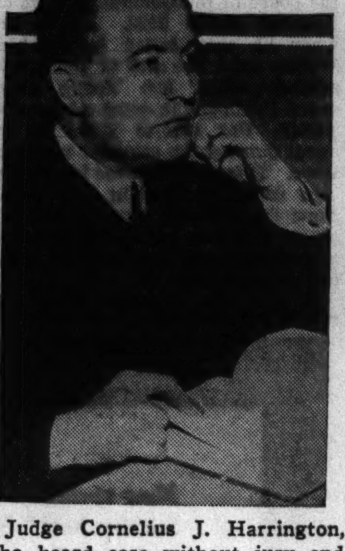

Judge Cornelius J. Harrington, who heard case without jury and ruled for minister.

(Story on page 1.)

COURT AWARDS 4 BROTHERS AND SISTERS TO GIRL

An 18 year old high school girl was given custody of her four younger brothers and sisters yesterday by Judge Donald S. McKinlay in the Superior court. The girl is Margaret Peterson of 521 Elmwood avenue, an Evanston High school senior, and the other children are Ruth, 16 years old; Dorothy, 15; John, 13, and Robert, 12.

Their mother, Mrs. Hazel Peterson, died a month ago. In April, 1936, she had divorced her husband, John Peterson, and was granted custody of the children and $7 a week for their support. Mrs. Peterson, who married Harry Williams after her divorce, operated a dress shop in Evanston.

Peterson claimed custody of the children after his former wife's death, but this was denied because he was $280 in arrears in support payments. Judge McKinlay then arranged for Margaret to act as guardian.

PAIR ROBS NEBRASKA BANK.

Ashby, Neb., Feb. 20.—(AP)—Two young men, wearing colored glasses, held up the Grant county state bank today and escaped with about $200 or $300. It was the first Nebraska bank robbery of 1937.

ONE BRIDGE HAND IN 615,613,559,600 IS ALL SPADES

The intricate problem of how many chances a bridge player has to get 13 cards of one suit caused mathematicians at the 18th annual meeting of the National Council of Teachers of Mathematics to scurry for pencil and paper yesterday.

The innocent cause was a solution prepared by college students showing the player's chances to be one out of 615,613,559,600. Another answer which has been commonly accepted is one chance out of 156,753,000,000.

This wide variation set the professors to work. One of them arrived at a solution of one out of 635,103,588,000. Someone checked the professor's work on an intricate machine that does away with the need for mathematical acumen. He was right.

Dr. W. C. Krathwohl, professor of mathematics at Armour institute, finally came to the rescue. He found that you have one out of 635,103,588,000 chances to get 13 cards of a given suit, such as spades, but one out of 158,753,000,000 to get 13 cards of any of the four suits. Therefore both answers were right.

UNIONIST SLAIN; QUESTION RIVALS, SUBWAY BUILDER

Sam Rosoff, of 40 Million Deals, Tells His Story.

[Continued from first page.]

witness, generally believed to have been Muldoon or Lynch, to the effect that Rosoff last Feb. 5 had threatened to kill Redwood if he ordered his men to strike. Rosoff, when told of that affidavit, denied the charge.

Aside from the statements of those questioned by Breslin, most of whom admittedly are anxious to avenge Redwood's death, the most tangible clew to his slayers was a 38 caliber pistol found at route 4 and Teaneck road, on the way to the George Washington bridge soon after the killing. In its chambers were one empty and five loaded cartridges. Sergt. Harry Butts, ballistics expert of the New York City police department, said that at least one of the six bullets which entered Redwood's head had been fired from that gun. The serial number on that weapon had been almost obliterated.

Rosoff Talks of Redwood.

Rosoff, who came here as a boy from Minsk, Russia, and grew to be the czar of subway builders, sat in his suite at the Sherry-Netherland hotel and told reporters how much he liked Redwood, despite their disagreement over labor matters.

Surrounded by his sons, an attorney, and three detectives, Rosoff told of his movements before and after the union leader's murder, asserting that anyone who said he wanted Redwood "bumped off" was "a damned liar."

Yesterday, the day of the murder, Rosoff said, he stayed at his Madison avenue offices from 2 p. m. until about 4. Then he went to his offices on 35th street. There he remained until 5:30 when he said he went to the offices of the hoisting engineers' local, "to see if peace could be restored and the men put back to work."

Meets Labor Officials.

There, he said, he met several labor leaders. Plans were made, he said, for mediation. Between 7 and 7:15, Rosoff said, he went across the street to a restaurant. There with his chaffeur, Rosoff said he had dinner.

So emphatic was Rosoff in his denial that he harbored any ill will against Redwood, whom he discharged as superintendent of a section of the sewer construction job six months ago, that he offered to pay a reward of $5,000 for the "arrest and conviction of the killer or killers."

Tells of Cashing Check.

Rosoff said that he remarked at about 8 p. m. that he was going to Atlantic City for the week-end and that he had his bag in his car outside.

On the way out of the restaurant, he said, he cashed a check for $50. This he said must have been about the time Mrs. Victoria Redwood heard the shots which killed her husband. Rosoff said he arrived at Atlantic City between 11:30 p. m. and midnight and registered at the Ritz Carlton hotel there.

Not long after he had registered, the telephone operator at his hotel called to say that a New York newspaper was trying to locate him. Then for the first time, he said, he heard that Redwood had been killed and was told the authorities of New York and New Jersey wanted to question him. Some friends offered to drive him to Philadelphia, where he arrived at 4 a. m. There he hired a car and drove to New York.

DIES IN HOSPITAL OF HIP INJURIES.

Hip injuries incurred in a fall at home on Dec. 15 caused the death of Mrs. Mary Wise, 75 years old, colored, of 4412 Prairie avenue, in the County hospital yesterday.

Due to the death of our president,

MR. SAMUEL RUSNAK,

all stores of

RUSNAK BROTHERS

will be closed all day Monday, February 22nd

BE KIND TO YOUR *Knitted Dresses*

have them CLEANED BLOCKED STYLED and SHAPED by the

GREAT WESTERN LAUNDRY

Our method of blocking and reshaping knitted dresses is the same as used by the most exclusive designers.

After safe, careful cleaning we restore the dress to the exact size you specify. Nine distinct measurings before and after cleaning insure perfect sizing and fitting.

OUR ZORIC CLEANING

COSTS NO MORE THAN ORDINARY CLEANING

ZORIC ODORLESS CLEANING

Send all cleanable articles, including suits, overcoats, dresses and household furnishings. GREAT WESTERN'S ZORIC cleaning is guaranteed odorless.

Dirt, dust and accumulated lint is removed from pockets, seams and creases. We make minor repairs, replace buttons and hand finish every garment and we charge no premium for these extra services.

Send your cleaning with the family laundry. It's convenient and economical.

• ENJOY SLEEP •

ON STERILIZED PILLOWS

Add new life and comfort to your pillows. We remove your feathers . . . give them a sterilizing bath in live steam . . . air dry them and replace them in your freshly laundered ticking. Send them tomorrow! **60c Ea.**

• New feathers and ticking at moderate rates •

Telephone Tomorrow Morning

Hollycourt 1600 • Seeley 1600 • So. Shore 1600

—City Wide and Suburban Service—

University 1100 · Villa Park 1500 · Brookfield 3400 · Wilmette 3600

Wheaton 656 · Euclid 600 · Riverside 6300 · Maywood 5100

GREAT WESTERN LAUNDRY CO.

A Morley scoop!

COATS & SUITS

an utterly fabulous advance spring sale at

$10

you'd expect to pay twice $10

new style jigger coats in Forstmann fabrics
dress coats—many in Juilliard fabrics
luxurious new fleece coats
fur trimmed 2-piece suits
untrimmed 3-piece suits
2-piece tailored suits

SIZES 12 TO 44

A small deposit holds your coat or suit

VALUE BASEMENT

Maurice L Rothschild

State at Jackson

This dress in sizes 12 to 18

MORLEY DRESSES

$6.95

It's more than smart—this fresh little navy blue with exhilarating trim of red or aqua Paisley . . one of a host of thrilling new Morleys

Sizes 12 to 44; half sizes 18½ to 24½
Others to $15

VALUE BASEMENT

Maurice L Rothschild

State at Jackson

WIEBOLDT'S

CHICAGO—EVANSTON

New!!!

Oil Treated HALF SOLES

Attached 46c

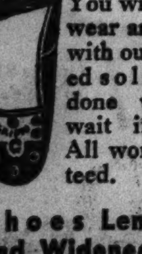

You will get more wear and comfort with our oil treated soles. Work done while you wait if desired. All work guaranteed.

Shoes Lengthened and Widened to Fit 75c

Foot Comfort THAT KEEPS YOU IN *Stylish Circles*

Nisley FLEXRAY ARCH COMFORT SHOES

$4.95

a few styles at $6

2½ to 10
AAAA to D
in many styles

Shoes Sketched:

A. Black, Brown or White kid with special inbuilt features $6
B. Snug fitting, comfortable walking oxford with firm arch support in Black, Brown or White .. $4.95
C. Tailored arch comfort strap in Black, Brown, White kid $4.95
D. Smart fabric, calf trimmed suit oxford in Black or Blue $6
E. Feather-weight afternoon sandal. Black, Blue or White kid $4.95

Nisley Arch-Comfort shoes provide all the comfort and fine fitting features that science can command, yet they sacrifice nothing in style or smartness - - - come in for a demonstration fitting, tomorrow.

The economies effected through our manufacturer-to-consumer plan are reflected in the finer quality of *all* Nisley shoes.

NISLEY *Beautiful Shoes*

217 S. STATE ST., CHICAGO
Between Adams and Jackson
Oak Park, 1116 Lake St.

Many Wrinkles and Lines NOW FADE

With Help of New Oxygen Cream

Prematurely aged appearance of the skin successfully prevented

Doctors and beauty authorities declare that "skin foods" and "nourishing creams" cannot possibly get rid of wrinkles.

Tests show the best thing to do with wrinkles is to make them less noticeable, and this can be done cleverly with Dioxogen Cream, because it releases oxygen.

In four ways, Dioxogen Cream acts to "fade" many superficial wrinkles and bring a more youthful appearance:—

FIRST, it lightens the fuzzy little hairs that are often present in and around wrinkles, crows-feet and sags.

SECOND, each wrinkle and line is more thoroughly cleansed by Dioxogen Cream, because it sets free a superior skin cleanser—*active oxygen.*

THIRD, the softening properties of Dioxogen Cream do wonders to make wrinkles and sags less pronounced.

FOURTH, the use of Dioxogen Cream stimulates the circulation and improves the tone of the skin. It benefits conditions due to degenerative changes in the tissues and muscles of the skin.

Not until Dioxogen Cream is applied to the skin, is the oxygen set free.

To those troubled with superficial wrinkles, beauty advisers recommend that Dioxogen Cream be used as a bedtime cleanser, with a thin film left on overnight. Then apply it very lightly in the morning as a powder base. In this way, you get 24 hours' treatment every day with Nature's precious element OXYGEN.

Millions of jars already sold. Druggists here supply 50¢ and $1 jars.

ADVERTISE IN THE CHICAGO TRIBUNE

VIEW JUSTICES AS CONDEMNING COURT PACKING

Doubt Those Under Fire Will Retire.

BY ARTHUR SEARS HENNING.
[Chicago Tribune Press Service.]

Washington, D. C., Feb. 20.—[Special.]—Information percolating from the Supreme court is to the effect that the justices unanimously condemn President Roosevelt's project to pack the court with a New Deal majority.

The three liberal justices—Brandeis, Cardozo, and Stone—are said to be no less shocked than their six conservative colleagues by the President's plan to cause the court to reverse itself by adding six members who would be relied upon to vote to uphold legislation initiated by the executive.

Particularly incensed are the justices, according to this information, by the President's effort to make it appear that the work of the court has been slowed down by the fact that six of them are over 70 years of age, the fact being that the court is not only abreast of its work but has so little work on hand that it probably will be compelled to take a spring recess.

Believe Four Will Remain.

It appears that none of the justices under the President's fire—Hughes, Sutherland, Van Devanter, Butler, and McReynolds—are disposed to retire under fire even after congress shall have passed the pending independent bill providing for retirement of Supreme court justices on full pay [$20,000] at 70.

Paradoxically enough, the only old justice who might retire is Brandeis, whom the President would like to keep on the court and who, though 80 and the oldest, generally upholds New Deal legislation. The only black marks against Justice Brandeis at the White House are his votes making unanimous the court's invalidation of the NRA and rebuke to the President for his arbitrary removal of the late William E. Humphrey from the trade commission.

Because therefore he is not under the President's fire, Justice Brandeis might retire. Once out of active service he might feel free to take up the cudgels in defense of the court from the President's attack.

Leaders Are Troubled.

These are considerations that are troubling administration leaders who are hoping that the passage of the retirement bill will lead to the self-elimination of the conservative justices which would enable the President to appoint a New Deal majority without resorting to the legislation to pack the court.

Inasmuch as the success of the bill to pack the court with six additional members is doubtful, the Democratic leaders are grasping at anything that promises an avoidance of a vote on the President's measure. If the conservatives should resign the bill to pack the court would be shelved promptly.

If the old justices persist in refusing to retire, even after passage of the retirement bill, and the bill to pack the court is passed, an extraordinary situation will be created. The President will appoint six additional justices on whom he will depend to uphold New Deal laws. The question already being widely discussed is whether the President could find six outstanding men of good repute who would be willing to accept appointment to the Supreme court under circumstances implying their willingness to do the executive's bidding.

If the votes of the six new justices should swing the majority in favor of laws initiated by the President the public would become convinced of their subserviency to the executive and the prestige of the court would suffer. If, on the other hand, as many as two of the added members should vote to invalidate New Deal legislation they would establish their independence of dictation by the executive, but the President would find himself no better off than he is today, for two votes added to those of the present six conservatives would create the necessary majority of eight in a court of fifteen members. He would then be compelled to cast about for other means of getting the New Deal validated.

The alternative being most discussed at present is the compromise proposed by two liberal Democratic senators, Burton K. Wheeler of Montana and Homer T. Bone of Washington. Their proposal is that congress be empowered by a constitutional amendment to override a Supreme court invalidation of legislation by a two-thirds vote of each house after a general election in which the issue would be passed upon by the people.

Stone's Address Recalled.

A few years ago Justice Stone of the Supreme court, in an address to the American Bar association, strongly condemned this and other suggestions for limiting the power of the court to invalidate acts of congress.

"The devices proposed for setting limits upon the exercise of this power," he said, "have been aimed at giving to statutes a weight which they would otherwise not possess in their competitive struggle with the provisions of the constitution. They have been of two kinds. It has been suggested that a statute might be made to prevail over constitutional objections, if it were passed by the legislative body twice.

"It has also been suggested that if a statute whose constitutionality was contested were upheld by a vote of a minority of two or three of the members of the court it should become law despite all constitutional objections.

"When any such device is applied to the function which the court exercises as the arbiter between the rival claims of governments or the separate branches of the national government, the question at once arises: Shall it be applied equally to statutes passed by congress and to statutes passed by state legislatures, or shall it be applied to only one, the acts of congress?"

Justice Stone spoke of "judicial independence" as the "pole star" by which the Supreme court has shaped its course.

APPROVED CORONATION GOWNS

These sketches show designs for court gowns for the coronation of King George VI. of Great Britain which have received royal approval and recently were placed on display. Left, court gown and train of pearl-pink silk chiffon, hand embroidered with mother-of-pearl iridescent sequins; center, gold brocade, with cluster of crystal flowers at decollete, and train of gold brocade lined with gold lame; and right, delphinium blue satin, with embroidery in crystal and pearls and a crystal and pearl girdle. [Copyright: Reville, Ltd.; Photos from Associated Press.]

THE KENTS ARRIVE IN FRANCE; MAY BE ON WAY TO SEE EDWARD

LE BOURGET, France, Feb. 20.—(AP)—The duke and duchess of Kent, brother and sister-in-law of King George VI. of Great Britain, arrived here today by plane from London. They were reported to have arranged to leave by train tonight for Vienna, Austria, to visit the duke of Windsor, abdicated British king.

Edward Gets Plane Back.

VIENNA, Feb. 20.—(AP)—The duke of Windsor got his airplane back today. Capt. Edward H. Fielden landed the red and blue biplane at Vienna after a flight from Cologne and said he thought the former king was planning a few flights. He stared coldly at persons who suggested the possibility of a trip to the side of Mrs. Wallis Warfield Simpson in Cannes.

Sir Walter T. Monckton, who left the plane at Cologne because of bad weather, arrived by train for what is presumed to be a conference with Edward on finances. Sir Walter is attorney general for the duchy of Cornwall, which once was Edward's and which now is merged with the throne. King George VI. may allot some of the duchy revenue to his brother.

Lindberghs Reach Jodhpur on Flight Across India

BOMBAY, Feb. 20.—(AP)—Col. and Mrs. Charles A. Lindbergh rested tonight at Jodhpur, India, after a one-stop flight from little known Gwadur. They flew 300 miles from that isolated spot to Karachi before continuing to Jodhpur. The couple, on a vacation jaunt across India, paused less than an hour in Karachi.

AMERICANS CHAT WITH ROYALTY AT FAIR IN ENGLAND

LONDON, Feb. 20.—(AP)—The Fullers [Fred E., cutlery, and the Mrs., Brooklyn, U. S. A.] scratched their heads tonight and tried to remember just exactly what the king, the queen and Queen Mother Mary said to them, so they can tell it back home in Flatbush.

The Fullers and the Windsors ["O, boy, the whole darned royal family"] ran into each other in the hardware section on the British Industries fair the day before yesterday. The story came out today.

"I can't remember," Mrs. Fuller said, "whether Queen Mary walked up and stuck out her hand and said 'I'm Queen Mary,' or whether she just shook hands. But she's so darned charming I forgot to remember just what she said.

But the Fullers did remember that King George VI. didn't say much, but Queen Mary, Queen Elizabeth, and the duke of Kent all inquired about business conditions.

8 Devil's Island Fugitives Safe After 10 Days at Sea

PORT OF SPAIN, Trinidad, Feb. 20.—(AP)—Eight escaped prisoners from the French penal colony [Devil's Island] at Cayenne, French Guiana, were safe today after ten days at sea in an open canoe, which was driven ashore last night. The fugitives, exhausted, were arrested, but later released to the Salvation Army. Most of the journey of 600 miles was made without food.

MEET ROYALTY

Mr. and Mrs. Fred E. Fuller, who met members of British royal family, as told in an adjoining column. [Acme Photo.]

FALL INJURIES FATAL.
John Samanski, 68 years old, of 720 Grenshaw street, died in the County hospital yesterday of injuries incurred in a fall on Jan. 1.

Fannie May's are a healthful habit

Fannie May's home-made candies are the wholesome sort that is good for children. Mothers who carefully watch their children's diet always welcome the *purity, freshness* and goodness of Fannie May's luscious assortments. Only the choicest, *freshest* ingredients are used, and *no preservatives are added.* Buy a box and delight your family!

FOR GOODNESS SAKE
Fannie May Home made Candies
Colonial Assortment 45c lb. — 65c lb — Your own selection, 2 lbs. for $1.10

Fannie May Candy Shops all over Chicago and in Peoria, Decatur, Danville, Rockford, Bloomington, Springfield, Waukegan, Joliet, Milwaukee, Beloit, Madison, Fond du Lac, Racine, Green Bay, Janesville, Indianapolis, Elkhart, Muncie, Michigan City, Gary, Davenport and Cedar Rapids.

MANDEL'S
Exclusively IN OUR SPORTS SHOP, THIRD FLOOR

3 DAY SALE! LACY TOP
Dustytone Bouclés
$12

AFTER WEDNESDAY THESE FROCKS WILL BE $15! A special selling to introduce these delustered boucle dresses . . . the newest idea in two piece knits for spring. Lacy tops and firmly knit skirts in four smart styles; two for women, 38 to 44; two for misses, 12 to 20. Exquisite in the chalk pastels: crayon pink, French blue, aqua, beige, grey.

MAIL YOUR ORDER OR CALL STATE 1500. MANDEL'S SPORTS SHOP—THIRD—WABASH

THE KOMISS CO.

SALE monday!

CRAGMOOR CLOTH COATS formerly $69.50 up to $75 — $44

CLOTH COATS formerly $75 up to $95 — $53

CLOTH COATS formerly $95 up to $115 — $63

CRAGMOOR FUR TRIMMED COATS TAGGED WITH RECORD LOW PRICES FOR FINAL CLEARANCE

The KOMISS Co.
100 N. STATE—COR. WASHINGTON

Quality, value, satisfaction—plus liberal charge accommodations

For WASHINGTON'S BIRTHDAY

Our quality suits & overcoats grouped for a final clearance

You save by the 25 to 33% reductions—you save doubly by the 25% advance that's sure to come next. Our spring clothes are arriving. These great reductions are prompted only by our uncompromising policy of cleaning 1936 stocks before the new spring season starts

$45 AND $50
1 & 2-trouser suits and overcoats reduced to
$39.50
$60, $65 English overcoats included; suits in sport or plain backs—double or single breasteds

$35 AND $37.50
1 & 2-trouser suits and overcoats reduced to
$29.50

Other sensational reductions
$75, $85 luxury overcoats reduced to $59.50
$60, $65 suits & overcoats reduced to $49.50

Included are such famous makes as Kuppenheimer, Piccadilly English overcoats, Wall St., Customode, La Salle St., Cromwell, Kentbridge, Rothkirk and Hickey-Freeman
(not every make in every price group)

Men's suits—longs, shorts, stouts, regulars to size 56 long stout, entire 2d fl. Young men's suits, entire 4th fl.—overcoats, entire 6th fl.

Super buy in our basement Stewart McCray worsted suits and fleece overcoats
$18.50
unrepeatable values—possible only because of our volume cash purchase 'way before the great advance in prices

MAURICE L ROTHSCHILD
State at Jackson

TOBEY
Michigan and Lake

Clearance of Fine Broadloom and Oriental Rugs

In view of rapidly advancing prices on all fine broadlooms and oriental rugs these clearance reductions offer a most unusual opportunity to save.

Open Monday Night

Frieze Broadloom
Super Quality—High Pile
Extra Heavy Wilton Back

Complete rugs: mostly one of each.

Tan, 9x5.6	$32	$20
Raisin, 9x5.2	35	21
Taupe, 9x6.6	49	29
Walnut, 9x7.2	52	32
Brown rose, 9x8	58	38
Rose, 9x8.3	58	39
Jade Green, 12x7.10	58	35
Beige, 9x7.9	58	39
Walnut, 12x8	70	42
Beige, 9x9.9	75	45
Blue, 12x9	95	59
Jade Green, 9x15.3	115	72
Raisin, 12x10.6	114	74
Walnut, 12x12.8	140	85
Raisin, 12x12.10	140	85
Rose du Barry, 12x14.10	160	95
Cedar, 15x11.6	165	97
Walnut, 15x15	185	118

Plain Broadloom Woven of Finest Wool

Orchid, 12x9	$70	$39
Brown rose, 12x9	70	44
Sage, 12x9.10	75	47
Sage green, 15x9	89	53
Jade, 12x12.10	100	65

High Pile Wilton Back Plain Broadloom

Ashes of roses, 9x17.9	$135	$80
Burgundy, 9x17	136	84
Walnut, 9x19.4	145	97
Walnut, 12x14.5	145	97
Jade green, 10.6x17.10	145	100

Save $100 to $600 on these Oriental Rugs

Chinese, 9x12	$289	$189
Saruk, 9x12	365	249
Royal Kashan, 9x12	385	269
Royal Kerman, 9x12	425	269
Indo Saruk, 9.10x14.9	565	295
Chinese, 10x14	475	350
Indo Saruk, 10x15.2	650	425
Indo Saruk, 12.2x16.4	950	550
Sparta, 14x20.3	800	585
Rl. Kerman, 9.11x15.11	935	690
Indo Saruk, 12x22.3	975	685
Saruk, 10.2x20	1200	795
Rl. Kashan, 10.1x17.5	1250	845
Indo Saruk, 26.3x14.2	1750	1150

ATTACK ON COURT PERILS FREEDOM, HOOVER WARNS

Claims Trickery Used in Roosevelt Scheme.

[Continued from first page.]

phasized that the farmers are less than 25 per cent of the whole people of the United States and labor is less than 25 per cent and that the only protection for the majority is the Supreme court.

"Self-government never dies from direct attack. No matter what his real intentions may be, no man will arise and say that he intends to suspend one atom of the rights guaranteed by the constitution. Liberty died from the encroachments and disregard of the safeguards of those rights. And, unfortunately, it is those whose purposes have often been good who have broken the levees of liberty.

"Liberty is crumbling over two-thirds of the world. In less than a score of years the courts in a dozen nations have been made subjective to political power, and with this subjection the people's securities in those countries have gone out of the window. And, mark you this—in every instance the persuaders have professed to be acting for the people and in the name of progress. As we watch the parade of nations down that suicide road, every American has cause to be anxious for our republic."

Above Board Way Provided.

Declaring that "when specific problems arise which do require constitutional change then the people have ever been willing to grant it," Mr. Hoover said that "the constitution provides an open and above board method by which they may be quickly accomplished."

Reverting to the Roosevelt plan, his predecessor said: "What is the hurry in all this? The nation is recovering from depression. There is no emergency. Surely a year or two is no waste in the life of a great nation when its liberties are the stake of haste."

With increasing emphasis, Mr. Hoover said: "If historic liberalism cannot be maintained under the present provisions of the constitution, I shall be the first to support the President in amendment of it."

"Safeguard of Free Men."

"But there are certain things that must not change," Mr. Hoover added quickly. "These things are the fundamental safeguards of human rights. We have already gone far on the road of personal government. The American people must halt when it is proposed to lay hands on the independence of the Supreme court. That is the ultimate security of every cottage. It is the last safeguard of free men."

Mr. Hoover, early in his address, described as "magnificent" the fact that the debate upon the contemplated court change "has risen far above partisanship."

"It is inspiring," he said, "that in this question the leadership to maintain the integrity of the American form of government has been begun by eminent senators belonging to the President's own party. This leadership, which we all gladly follow, places this issue on the highest plane of citizenship without regard to party, to partisan politics, to personal ambition."

No Class Lines Form.

The former President remarked the additional fact that group or class lines have not been formed on the "packing" plain.

"Some people," he said, "seem to think that all Americans can be divided into radicals, tories, liberals, conservatives, progressives, reactionaries, right wing, or left wing.

"These imported terms do not fit very well in America. They are used often as epithets to express our bad opinion of somebody else.

But whatever they do mean we find leading men of each of these classifications carrying the banner of opposition to the President's proposals."

Mr. Hoover then launched into a personal discussion of "the termination of my party career."

"Some months ago," he said, "I made an address at Cleveland in which I directed attention to the problems of human liberty. Nationwide the press, even those who had long been my opponents, were extraordinarily eulogistic of that speech.

No Elder Statesman.

"As a method of spreading flowers over the termination of my party career the opposition press insisted on electing me to the office of elder statesman. I have not assumed that high office. But at least it marks the acceptance of the fact that the era in my life has gone by when party aspects of such an issue concerns me.

"At least our opponents cannot associate me either with the Liberty league [conservative organization which opposed Roosevelt] whose leadign members were so opposed to my views of government and so bitterly opposed my election, nor with those radicals with whose ideas of a collectivist America I have so often been in collision.

"I am speaking tonight," Mr. Hoover said, "not as a Republican; I am speaking as an American who has witnessed the decay and destruction of human liberty in many lands, who as President has witnessed the movement of these great floods which are testing the American levees built to protect free men.

Problem for Every One

"Seldom has debate so quickly flamed up across the nation. It is not alone public men and journalists who are engaged in this discussion. It is alive today between farmers in the fields, workers at the bench, women in their homes ,and men in their offices. The very extent of the debate illuminates the gravity of the issue.

"By this debate the issue has already been greatly clarified. That real issue is whether the President by the appointment of additional judges upon the Supreme court shall revise the constitution—or whether change in the constitution shall be submitted to the people as the constitution itself provides.

"This is no lawyers' dispute over legalisms. This is the people's problem. It reaches to the very center of their liberties. And it is the duty of every citizen to concern himself with this question."

O. K.'s Secondary Proposals.

Mr. Hoover found no fault with the secondary proposals in the Roosevelt plan.

"We can accept," he said, "the view that justice would be expedited if we had more federal district courts. There may not be enough Circuit Courts of Appeal.

"But," said Mr. Hoover, "there can only be one Supreme court. Here Mr. Roosevelt demands the power to appoint a new justice parallel with every existing justice who is over 70 years of age.

"This means that two-thirds of the court, or six of them, are to be given a sort of intellectual nurse, having half of the vote of each patient. It is the implication of this proposal which has thrust us with startling suddenness into an issue greater and deeper than any in our generation.

Supreme Court Caught Up.

"It has been shown by the reports of the department of justice that the Supreme court is not behind with its work. Moreover, more members of the Supreme court would not speed action.

"The fact is that each justice must in every case individually give his own opinion. Certainly each individual of 15 justices is likely to take as long in making up his individual mind as each individual among nine justices.

"One of the reasons given for the President's proposal is old age. Mr. Walter Lippmann has said—'By an act of lawless legality he would force two-thirds of the court to choose between resignation and being publicly branded as senile.' I do not for a moment believe that was the purpose of this proposal but it might be the consequence.

Nurses for Marshall or Holmes?

"I wonder if those noble interpreters of human liberty, John Marshall and Oliver Wendell Holmes, would have served America as well in the last years of their lives had they possessed an intellectual nurse who also divided their vote.

"But the President's proposal is far deeper and more far-reaching in purpose than these details. The people must probe it in the light of its background, of the incidents that have led up to it. They must probe it in the light of its real effect upon their own security. They must probe it in the light of the forces moving in the world today.

"Mr. Roosevelt has sought many acts of congress which lead to increase the personal power of the executive. He has sought to more greatly centralize the government. I am not for the moment debating the merits of these measures for some of them are of good purpose. The Supreme court has found in fourteen of these laws which profoundly affect the public welfare that Mr. Roosevelt was within the constitution in six cases and violated the constitution in eight cases.

Seven Decided Unanimously.

"In many of those decisions justices supposed to be of Mr. Roosevelt's realm of thought have concurred. Of eight important decisions adverse to Mr. Roosevelt's wishes four have been decided unanimously and of the six cases where the decisions were favorable three were unanimous.

"There can therefore be no real charge that the court has not decided in accord with what the constitution means. The court was not engaged in vetoing Mr. Roosevelt's proposals as his attorney general alleges. It was finding according to the law as established by the people of the United States.

Sees Monopolies Curbed.

"The unanimous decision on the NRA relieved the American people of a gigantic system of monopolies conducted by big business—a monopoly that even reached down to a jail sentence for pressing pants for less than the presidential approved price. Another of these [New Deal] acts was thrown out because it was based upon coercion of men to surrender their rights of freedom. And coercion is the antithesis of liberty.

"Most of the supporters of the President's proposal have ceased to defend it on the grounds of either expedition of justice or old age. Their support is now boldly that it means quick and revolutionary change in the constitution."

Mr. Hoover was introduced by E. L. Hartig, president of the Union League club. Others at the speaker's table were Brig. Gen. Charles G. Dawes, Judge Evan A. Evans of the United States Circuit Court of Appeals, former United States Senators Otis F. Glenn and Charles S. Deneen, Roy O. West, former secretary of interior, and Charles L. Rice, president of the Chicago Association of Commerce.

WAR FEATHER

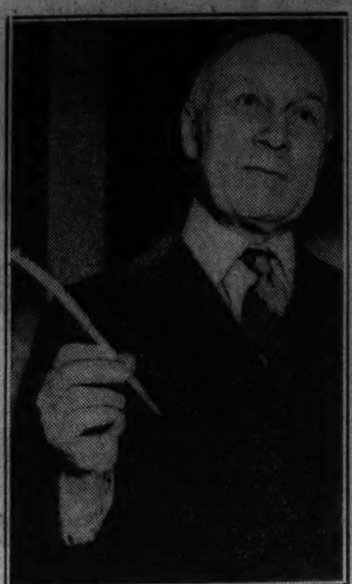

Pen with which President Wilson signed war act, held by Marion A. Barlow, auctioneer.

The quill pen used by President Woodrow Wilson to sign the measure which put the United States into the world war brought $30 at an auction of books and other effects of Henry T. Rainey, late speaker of the house of representatives.

This was revealed yesterday by agents for Mrs. Ella M. Rainey, the speaker's widow. They said the auction, held by the Chicago Book and Art Auctions, Inc., at 410 South Michigan avenue, netted approximately $10,000.

CALL PROTEST RALLY HERE TO FIGHT ATTACK ON SUPREME COURT

Plans for a protest meeting against the proposal to pack the United States Supreme court with supporters of President Roosevelt were made yesterday by the newly organized Friends of the Supreme Court. The meeting is to be held on March 4 in the Hotel Sherman with Attorney John D. Black, former president of the Chicago Bar association, as chairman.

The principal speaker is to be selected within a few days and his name will be announced early this week. One of the foremost authorities on constitutional government is being sought for the occasion.

The Chicago protest meeting is to be the forerunner of others in key cities and towns throughout the nation.

Attorney Stephen A. Day, whose father, the late William R. Day, was a justice of the Supreme court and secretary of state in President McKinley's cabinet, organized the movement.

ESCAPED FELONS RETAKEN.

Wilmington, N. C., Feb. 20.—(AP)—Sherif C. David Jones announced today the capture near here of Clark York and A. W. Pettit, two of seven long term convicts who escaped from the Caledonia prison farm in Halifax county last Monday.

Charles Demorest, instructor in Organ Dept., Rudolph Ganz, president of Chicago Musical College, and Max Wald, head of Theory Dept.

This Jury of eminent Musicians voted unanimously for the

HAMMOND ORGAN
at Chicago Musical College

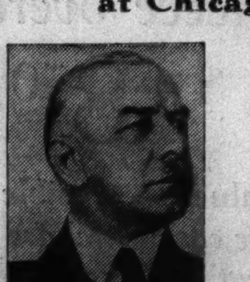

RUDOLPH GANZ sends this highly commendatory letter to Lyon & Healy—

"The new Hammond Organ has come to stay. It is destined to occupy an important place among artistic instruments in the home, the concert hall and in churches.

It is a remarkable achievement of our era and addresses itself to both the professional as well as to the amateur.

Self-expression finds a new stimulant in the rich variety of sound combinations made possible by the infallible scientific resources of the Hammond Organ."

$1250
Easy Terms

Hear the Hammond Organ at Lyon & Healy's. See how compact; how easily it is installed. . . . Literature furnished on request.

LYON & HEALY
Wabash Avenue at Jackson Boulevard

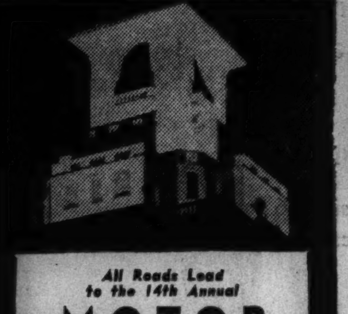

All Roads Lead to the 14th Annual
MOTOR SALON
Show closes tonight at midnight
Numerous models of every American made auto on view
ADMISSION FREE
Come for a superb dinner in MARINE DINING ROOM or THE GRILL and select your new car
EDGEWATER BEACH HOTEL

(ADVERTISMENT.)

Her Pimply Face Cost Her Job

She was efficient but made a poor impression when employers saw her face, disfigured with itchy pimples. Why tolerate itching pimples, eczema, and other red blotches due to external causes? Get quick relief with Peterson's Ointment. Makes skin look, feel better. Money back if not delighted. Peterson's Ointment 35c all druggists. FREE SAMPLE. Peterson Ointment Co., Dept I-116, Buffalo, N. Y.

SUBSCRIBE FOR THE TRIBUNE

1200 NEW SPRING COATS and SUITS

Just What You Want -Very Specially Priced!

MONDAY ONLY! WASHINGTON'S BIRTHDAY

Coats $16

in "Jigger", Ballerina, Wrap-Around, Fitted and Swagger Styles! Superb Values!

Materials and workmanship are really extraordinary at such a low price! New spring colors. Sizes for misses women and juniors.

Suits $16

Man-Tailored Styles in Beautiful Men's Wear Fabrics!

Every suit has that extra detail found only in fine men's clothing. Stunning mannish styles—in sizes 12 to 20.

FOURTH FLOOR

THE HUB
HENRY C. LYTTON & SONS
FOURTH FLOOR—State and Jackson, CHICAGO • EVANSTON • OAK PARK • GARY

New spring university styled

2-TROUSER PREP SUITS & TOPCOATS

at no increase in price in spite of the rising market

$19.50

We prepared for this many months ago—long before the great rise in prices—that's what made possible these amazing values. They're rich Scotch toned tweeds and smooth finish cassimeres—single and double breasted sport back models in all the new spring colors and patterns. Sizes 33 to 38. Others to $35

CADET SIZES 11 TO 16—$17.50

New spring

2-KNICKER SUITS

of fine Scotch tweeds cheviots & twists

$14.75

They're beautiful new spring colors and patterns—glen plaids, heathery mixtures and neat plain colors. Sizes 8 to 16—others to $25

SHIRTS	SWEATERS	HOSE
Duke of Kent collars; checks & stripes	*Fancy coat & slip-on styles, also zippers*	*Fancy checks in blue, grey or brown*
$1.15	$2.95	39c
Others 79c to $1.95	Others $1.65 to $5	Others 29c to 50c

BOYS' DEPARTMENT—3RD FL.

Maurice L Rothschild
State at Jackson

$2 AND $2.50

TIES

A real opportunity to stock up on very worthwhile neckwear in this super value sale

$1

SILK PAJAMAS

that couldn't be replaced to sell for less than $5.95 today

$3.95

Notch collar coat style—custom detailed quality pajamas—many colors, but not all sizes in all colors

$3 AND $3.50

GLOVES

of imported leathers

Fine imported pigskins, Arabian mochas, capeskins, goatskins, suedes—in many handsome styles

$1.95

Maurice L Rothschild
State at Jackson

MORE SENATORS SUMMONED FOR DRIVE ON COURT

Roosevelt Calls 2 Groups; Copeland Opposed.

BY WILLARD EDWARDS.
[Chicago Tribune Press Service.]

Washington, D. C., Feb. 20.—[Special.]—Yielding not an inch in his determination to force passage of his Supreme court legislation or amendment, President Roosevelt today again summoned to the White House two groups of senators. He coached one group, composed of faithful party men, on methods of directing the battle in congress. Upon the other group, made up mainly of the liberal-radical faction who have supported all his acts thus far but balked at the court bill, he practiced his winning smile and arts of cajolery.

Senator Royal Copeland.

The first group was led by Vice President Garner and consisted of Majority Leader Joseph T. Robinson of Arkansas; Pat Harrison [D., Miss.], chairman of the finance committee; Henry F. Ashurst [D., Ariz.], chairman of the judiciary committee; Alben Barkley [D., Ky.], Hugo Black [D., Ala.], James F. Byrnes [D., S. C.], and Joseph Guffey [D., Pa.]. These are the senators who will lead the administration fight for the court program.

La Follette in Other Group.

The second group included Senators Robert M. La Follette [Rad., Wis.] and Lewis B. Schwellenbach [D., Wash.], who are the left wing supporters of the court packing proposal, and Senators Lynn J. Frazier [Rad., N. D.], Homer T. Bone [D., Wash.], and Gerad P. Nye [Rad., N. D.] who are opposed to the measure. Nye was included, according to reports, because he had announced he will make a radio attack on the plan to enlarge the court so as to make it more amenable to New Deal legislation and the President hoped to soften some of his punches.

The administration leaders were with the President for an hour. As they stepped out under the pillared portico of the White House, they reported "satisfactory progress" is being made on the program and that Mr. Roosevelt entertains no thought of compromise in connection with his court proposal.

Robinson "Satisfied."

Senator Robinson, in the familiar rôle of spokesman, pursed his lips, frowned and said, "There was a general discussion of the court reorganization bill—every phase of it. We believe the measure is proceeding in a very satisfactory way. I do not care to go into details."

Told that the measure had not yet moved, Robinson said brusquely, "We think it will move."

Vice President Garner brushed past reporters with his usual, "Hello, boys," and "Joe'll do the talking."

The other senators pointed to the majority leader when questioned.

There was no such harmony at the conclusion of the conference with the radicals.

Radicals Show Displeasure.

Senator La Follette said that he got the very definite impression that the President is going ahead with his program and will not yield ground.

Nye said angrily, "I have absolutely nothing to say. I'll do my talking tomorrow night."

Bone dourly reported, "A general discussion of the situation." Schwellenbach seconded his colleague. Frazier declared testily, "I haven't changed."

Today, another Democrat, Royal S. Copeland [N. Y.], noted for his obedience to the will of the President in the past, announced his opposition to the President's program.

"I applaud the great social objectives of the administration," he remarked, "but to be honest about it, I feel that there isn't the slightest excuse or reason for such a formula as is now proposed."

Washington's Words Recalled.

Mindful that the nation on Monday celebrates the birthday of George Washington, Senator Copeland recalled that Washington said: "If, in the opinion of the people, the distribution or modification of the constitutional power be in any particular wrong, let it be corrected by an amendment in the way the constitution designates—but let there be no change by usurpation."

As a physician, Senator Copeland said he knew that some "doctors" offered immediate cure-alls for every physical ailment. There could be no excuse for a like process in attempting to cure social ailments, he declared.

The great social movements going forward in this nation cannot achieve their goals in any single presidential term, he warned. Congress in the past has worked more havoc than good by enacting haphazard remedies without deliberation, he said.

There may be bad judges in the United States and this fact has been recognized, Senator Copeland said, by constitutional and statutory provisions for impeachment and removal.

Assails "Sensational" Methods.

"But unless and until the honesty, integrity, mental, and physical capacity, or moral sense of an individual judge, has been called in question and dealt with according to law, there can be no excuse for seeking to invalidate or neutralize his judicial activities by some sensational and novel method," he said.

"If the latter were the only possible pocedure to give relief, the new court or the new judge would have every prospect of being as unsatisfactory as the original. There would be brought to the bench another judge or another group, unknown and untried in that particular court. From the standpoint of the critic of the present court, the change might be for the better, but, on the other hand, it might prove to be infinitely worse."

Letters Protest Change.

His decision to oppose the President's suggestions was strengthened by the receipt of 30,000 letters from his constituents, Senator Copeland revealed. Only a few hundred approved the proposal. The remainder expressed the belief, in which the senator concurred, that the plan is in fact an effort to control the court, and to remove the defense which minorities have against the tyranny of majorities.

"If the President's proposal is sound now and we need a new Supreme court to deal with the special problems of his administration, it would be equally logical to presume that we should need a special Supreme court to deal with special problems that arise in the future," he declared. "If there is any justification for the pending proposal, there would be equal justification for the creation of special high courts to deal with every major problem that may arise in the future. There is no justification of the one without justification of the other.

Avers Weakness Apparent.

"The very weakness of the pending proposal must be apparent. Indeed, it might turn out to be a bitter disappointmen even to its advocates.

"As I see it, there is but one way to settle the vital questions involved; it must be done by proposing and submitting constitutional amendments.

"If the pending proposal were enacted by the aid of what 'pressure groups' can do to influence the congress, what would be the reaction if the enlarged court were to follow and confirm the decisions already made? What then would be done—would there be another recommendation for a further enlargement?

"No matter how we argue, we are merely going around in a circle. It is like a dog chasing his tail—he might catch it once; but even if he did, the futility of the performance would not be changed."

Chamber Opposes Program.

Announcing the opposition of the United States Chamber of Commerce to the President's plan, Harper Sibley, president, today pointed out that the organization has long stood against any proposal that the legislative department should encroach upon the judicial department. In 1928 the chamber went on record as saying that "any effort by the legislative branch to ururp or limit the functions of the judiciary must result in disaster."

STAR WINS SUIT

TUTTA ROLF.
[Chicago Tribune Press Service.]

STOCKHOLM, Feb. 20.—Tutta Rolf, the widely known Swedish Hollywood star, once married to Ernest Rolf, a show manager, has won a life insurance suit in the Swedish King's court.

Rolf, about Christmas, 1932, made a dive into the cold water outside his villa not far from Stockholm under the pretense of making an attempt on his own life. It later was stated that after a quarrel with his wife he had arranged the attempt. The cold bath led to pneumonia. Rolf died within a few days.

The Swedish Insurance company charged suicide and refused to pay Rolf's life insurance, amounting to some 2,000 pounds [about $10,000]. The law court supported this contention.

The Court of Appeals ruled that the widow should have the money. The life insurance company appealed to the King's court. The latter court, four years now after the death of Mr. Rolf, supported the judgment of the Court of Appeals. So Tutta Rolf, now married to the English artist, Jack Donahue, will get the money with the usual 5 per cent interest since the insurance became due.

Virginia Bar Association Votes Against Court Packing

Richmond, Va., Feb. 20.—(AP)—The Virginia State Bar association, by a vote of 230 to 51, tonight went on record as unalterably opposed "to the recommendation of the President of the United States to the congress that the personnel of the Supreme court of the United States be increased at this time." Announcement of the vote came at the end of a five hour session of a called meeting of the association.

WOMAN ROBBED OF $600.

Three masked bandits, one armed with a submachine gun, took $600 yesterday from Mrs. Anna Kulczyk after curbing the automobile in which she was returning from a Hammond bank to her tavern at 734 State Line street, Calumet City.

NEW YORK STATE BAR GROUP RAPS COURT PACKING

Albany, N. Y., Feb. 20.—(AP)—The executive committee of the New York State Bar association today adopted a resolution "unqualifiedly disapproving" President Roosevelt's proposed enlargement of the Supreme court of the United States.

At the same time the committee voted to conduct a referendum among the association's 7,000 members to determine their opinions.

Twenty-two members of the committee attended the four hour meetings, each opposing the President's plan. Ten other members sent letters authorizing negative votes, while two others said they favored the court reform program.

Child Labor Amendment Kentucky Action Upheld

Frankfort, Ky., Feb. 20.—(AP)—Circuit Judge William B. Ardery upheld the validity of Kentucky's ratification of the national child labor amendment here today.

Nahigian Brothers, Inc.
ORIENTAL RUGS
QUALITY -:- VALUE -:- SERVICE
Nationally Known Direct Importers for 47 Years
169 NORTH WABASH AVENUE · FRANKLIN 8800
CHICAGO

240 Flowers in True
COLOR
in Vaughan's
Gardening Illustrated
The authoritative annual for midwest home gardeners.
All the new flowers and vegetables illustrated and described in 132 pages, 52 printed in 4 colors. Complete cultural instructions prepared by experts for more than 3,000 different varieties of annuals, perennials, roses, water lilies, gladioli, and other seeds, bulbs, and plants.
You Can't Make a Garden Without It!
Free by Mail or at Our Stores
Vaughan's Seed Store
10 W. Randolph St. Dept. T.

The Hit of The Country!
A One-Day Sell-Out Last Week
Repeated Again for Monday
Exclusive with The Hub FIFTH FLOOR

COMPLETE
$19.75
"4 Way" Suit
Four Costumes in One!
New shorter wool swagger, a wool skirt, a crepe skirt, and a crepe blouse (with new twisted neckline). Navy wool with thistle crepe, thistle with navy, brown with beige, black with beige, navy with powder blue. Sizes 12 to 20.
THE HUB
HENRY C. LYTTON & SONS
State and Jackson, CHICAGO • EVANSTON • OAK PARK • GARY

LIBERTY BLUE HATS Available in two smart styles, semi-tyrolean or lower crown, wider brim. A very special value at
$5.85

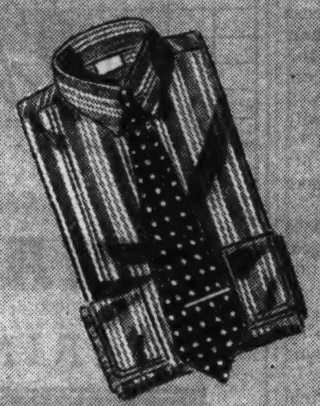

LIBERTY BLUE SHIRTS A new color on a new shirt fabric—serge cloth. French cuffs and front with a new collar. Choice of three unusual stripings.
$2.50

LIBERTY BLUE TIE SETS Hand made tie and hand rolled handkerchief. Choice quality foulard. Blue ground with red dots or blue ground with white dots.
$2 SET

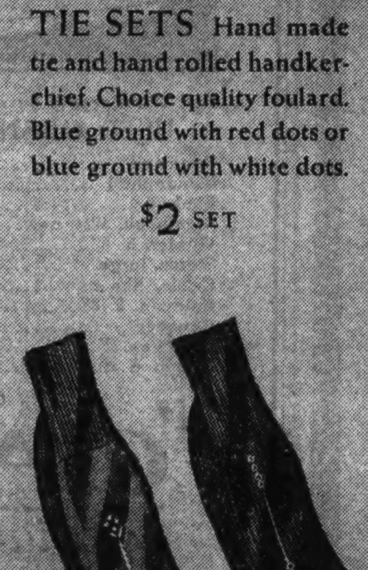

LIBERTY BLUE HOSE Two grades. Lisle in blue with red or white clocking at 50c. Silk with novel, red clocking at $1.
50c and $1

THE HUB Presents
On Washington's Birthday...
A NEW IMPORTANT COLOR
In The History of Men's Fashions
Liberty Blue
INSPIRED BY THE OCCASION

With Washington's Birthday as our inspiration we created a new color and carried it out in a complete wardrobe as pictured here. Liberty Blue in Worsted-tex suits is a youthful appearing yet restrained shade. There are two models for your choice, the British Lounge (as illustrated) and the double breasted wedge coat. Liberty Blue is further enhanced by the blended alternating stripe and window pane plaid patterns. If you want to be a step ahead, yet in the height of good taste, by all means see Liberty Blue.
LIBERTY BLUE in WORSTED-TEX SUITS
$40
Men's Suits—2nd Floor
Furnishings—Main Floor
THE HUB
HENRY C. LYTTON & SONS
State and Jackson CHICAGO | Orrington and Church EVANSTON | Marion and Lake OAK PARK | Broadway and Fifth GARY

GERMANY A LAND OF SUBSTITUTES; LACKS MATERIALS

Toiling Nation Puts Hope in Future, Says Writer.

BY SIGRID SCHULTZ.
[Chicago Tribune Press Service.]

BERLIN, Feb. 20.—If you want to buy such things as a set of flat silver, coffee spoons, or forks in Germany today, the dealer will tell you to bring your own silver—old or new—and have the articles you want made to order. In a few instances dealers still have a small supply of flat silver, but the biggest stock in one pattern found in an all day search through Berlin's leading stores, totaled twelve forks and twelve spoons. To get more, the customer had to provide the necessary silver. The cheapest spoon, a rather light one, costs four marks [$1.65]. One soup spoon costs a few cents less than $4, which is higher than ever before in Germany.

Substitutes devised to replace real silver abound. Many varieties of plated silver and imitation silver may be purchased, but the price is never as low as it used to be. The shortage of raw materials is acute and leads to a kind of internal inflation.

Gems Are Hoarded.

It is the same with diamonds and other materials which people buy when they begin to fear inflation. The same diamond you can buy today in Belgium or France for $200 costs about $800 in Germany, if not more. People have been hoarding valuable stones for the dreaded moment of open inflation.

Silver, gold, and diamonds are not life necessities. The average family can live without them. The important thing under the Nazi program is to keep down the price of life necessities. That is the job of the national price commissar. Theoretically prices cannot rise—but close investigation reveals that substitutes introduced in all branches of industry make living more expensive.

Soap of Poor Quality.

For instance, soap costs only very little more than it did a year ago, but the washwoman needs three times as much soap on washday as she used to because something happened to the fat contents of the soap. The substitute looks like soap, but it does not cleanse as effectively as soap.

The German wife who has her kitchen painted will find it shabby after three months. The paint is not as resistant as it was, but it looks quite nice the day it is put on.

The woman may want a new linoleum floor. If she shops around she may find a few square yards—remnants of the color for which she is looking. She will rarely find enough real colored linoleum for the kitchen floor. Most of the linoleum is the plain, boring, drab brown.

Many Foods Substituted.

The story of food substiutes is a long one. Bread, butter, and margarine don't taste the way they did in the good old days of normal supply. A bit of potatoes here, some whale oil there, some dried whey or other chemicals which experts consider suitable for human consumption, are added to increase the bulk of bread, butter, or margarine.

The shortage of feed from which Germany is suffering naturally changes the quality of meat and eggs. Big hotels of international repute are allowed to buy the foreign grown beef and veal imported into Germany in small quantities. You will find the good housewife shopping until she can dig up a farm where there is the necessary amount of grain to keep the chickens and their eggs in good condition and tasting the way chickens and eggs should.

Germans are urged to eat more fish, partly with the explanation that fish don't require fodder and therefore should be consumed in bigger quantities.

Mothers find that the shoe sole bills of their children are much higher than they used to be. It is true that the price for soling has remained the same, but the quality of the lether has not. Shoes must be soled much more frequently than a few months ago.

The shortage of textiles is clearly felt. The rayon industry does its best to supply German women with clothes, but women cannot always wear rayon.

A Shortage of Spectacle Rims.

If the rims or metal hinges of the spectacles of the short or long sighted member of the family crack, the specialist will wag his head and warn the customer that it will be hard to find the metal required. The dealer will scrape the necessary metal together for his good customer, warning him he may not be able to do so the next time. Hinges for the fashionable octagonal glasses used to cost two marks [80 cents]. Today they cost seven marks [$2.80] and their wearer is glad if the proper kind of hinges can be found.

These are minor incidents picked out of everyday life. They make life more complicated than it used to be. Some Germans will grow deeply pessimistic about this state of affairs. They will moan because they can get only an average of half a pound of butter on their butter card every week, but for the vast majority the shortage of important materials can be classed in the category of pinpricks. They don't go deep under the skin of the average man.

Busy with Other Affairs.

Most men and women are so preoccupied with the struggle of everyday life, with the idea of adjusting themselves to the new Nazi scheme of living, that the pinpricks are felt much less seriously than they would be in countries that have enjoyed plenty for the last generation.

To understand what is happening in Germany, one should try to picture an ordinary, rather well-to-do, suburban family that suffered sudden reverses in a lawsuit.

The big family lost the lawsuit to the neighbor. The judge awarded part of the family garden to him. The family in question is serious minded, ambitious, hardworking. It won't be downed. One of its distant uncles comes in and takes matters in hand. The house has been saved, and part of the garden. The family sets to work under the guidance of the energetic relative. Every grown or halfgrown member of the family must work, in the house or in the garden, making as much out of them as he or she can. A few may go out and earn some cash which they turn into the family account.

The others just work for their board and keep. They must scrimp. The distant relative says the married couples must have as many children as possible, that some day they may carry on the jobs of the elders. He wants blind obedience and gets it. Every one in the house watches the other to make sure he obeys the orders of the family chief.

Those who agitate in favor of a reconciliation with the neighbors, on a basis which the family chief finds "undignified," are cast out. Life is hard in this family.

The more impetuous of the growing sons and daughters will shake their fists at the neighbor who holds what they consider their family property. They boast that some day, they will get it back and the family chief sees to it that they keep on working and perfecting themselves, until they all are stronger and of a more purposeful mind than the neighbor and his children who enjoyed an easy life.

Pin Hopes on the Future.

When visitors from out-of-town come, the family will pull together more closely than ever and make the greatest sacrifices to impress them with their spirit and their success. What is unpleasant in the house will be hidden like the old family skeleton. Strict discipline will be the daily fare—but the family hopes that in a few years it will be "out of the woods" and it accepts discipline and privations for the sake of this hope.

In its scant spare time it devises schemes on how to achieve its goal of mastering its creditors, of becoming the most prominent family in the district. It has only little to lose and much to win, which increases its spirit of enterprise, stifling some personal dreams.

Something like that has happened to Germany. Austrian born Adolf Hitler the Reichsfuehrer, is providing her with ideas and discipline. With an iron hand he carries out his idea. "Common welfare ranks above private interests."

The average German thinks Germany's neighbors were not fair to her. Hitler says he will help Germany get her due. The average German will work for his bare living and for hope. But he will work. He will be building something with his hands or his brains, believing that the day will come when his sacrifices will be rewarded.

After living for generations in a country in the heart of Europe, torn by wars, the German people are convinced that a strong army will alone protect their country and their home. For the sake of the army they are willing to bear the daily pinpricks and privations. They may become reconciled with their neighbors. When they do, they want to be the strong ones, not the weak ones who accept favors, and to appear strong they need a strong army in the age old European tradition.

NAZIS TRY TO KEEP UP A BRAVE FRONT

Wilhelm Furtwaengler's philharmonic orchestra won hearty applause last Friday from the fervent music lover, Adolf Hitler, and his party. Shown at a benefit for the winter relief fund are Frau Hermann Goering (left), Hitler, Dr. Joseph Goebbels, and Gen. Goering. [Associated Press Wirephoto.]

Full dress uniform of the Schutzpolizei, or protection police. This is the latest addition to the array of gorgeous Nazi garments. [Acme Photo.]

New German helmet (right) shown with an old style headpiece which weighs half a pound more. The new one has a shorter visor and is made of stainless steel. [Associated Press Photo.]

PARAGUAY QUITS LEAGUE; CALLS DECISION 'FINAL'

GENEVA, Feb. 20.—(AP)—Paraguay "completely and definitly" severed its connection with the league of nations today.

The move, initiated two years ago while the league was attempting to negotiate a settlement of the Chaco war between Paraguay and Bolivia, was formally announced to the league in a cablegram signed by Minister of Foreign Affairs Juan Stefanich.

Paraguay's former enemy, Bolivia, recently expressed the hope Paraguay would change its intentions and remain a member of the league, which it joined in 1925.

German War Vets to Hold Memorial Service Today

Commemorative services for soldiers who died in the world war will be held in Marigold Gardens at Grace street and Broadway at 3 p. m. today under the auspices of the Association of German Veterans of the World War, Ernest A. Ten Eicken, president, announced yesterday. Mr. Ten Eicken pleaded for veterans of all nationalities to join an international movement against new wars.

Representatives of American veterans' associations will attend today's memorial services.

GOERING TRIP TO POLAND VIEWED AS AID TO PEACE

BY DONALD DAY.
[Chicago Tribune Press Service.]

WARSAW, Poland, Feb. 20.—Better treatment for the German minority in Poland and the Polish minority in Germany is expected to be the chief result of the visit to Poland of Col. Gen. Hermann Wilhelm Goering, German minister of air.

The minority questions have in the past seriously affected German-Polish relations and, according to Polish officials, both countries are anxious to reach an agreement on this problem.

Authorities here denied reports published abroad, especially in the French press, that Goering has been discussing Danzig, Czechoslovakia or Russia with his host, President Ignace Moscicki of Poland.

Col. Gen. Goering is at the estate of Count Maurice Potocki, relative of the Polish ambassador to Washington, Jerry Potocki, where a large hunt has been arranged. The hunters will seek wolves, lynxes, and wild boars. The estate borders on the soviet frontier in Polesie and part of it lies in soviet territory. Inspector General Fabricius of the Polish army, accompanied by Premier Gen. Felicjan Slawoj-Skladkowski and Marshal Edward Smigly-Rydz, was also expected to attend the hunt.

Goering's movements are being reported in the Polish press a day late, but he is expected to leave for Berlin tomorrow. The unusual length of his visit, officials explained, is due to the improved relations between Berlin and Warsaw and the desire of both countries for closer collaboration.

They also admit that the mutual needs of both Poland and Germany for sources of raw materials and colonies for their surplus populations are helping to bring them nearer together.

John A. COLBY & Sons
Fine Furniture and Interior Decoration

LAST SIX DAYS OF OUR FEBRUARY SALE

THE BRIGHTON GROUP: A fine example of 18th Century English furniture. Carefully reproduced in mellow Old World Mahogany, or in Honey colored Prima Vera. Bow front dresser, chest on chest, important mirrors and interesting details.

3 Piece group of Bed, Dresser and Mirror, and Chest........ 179.50
4 Pieces with twin beds....... 219.50

A Few Examples of Exceptional Bargains in Fine Bedroom Suites

All Mahogany Chippendale bedroom suite. 3 pieces.............. 137.50
All Mahogany Colonial group. Bed, dresser and chest.............. 119.50
Solid Mahogany Colonial group. Bed, dresser and chest.............. 129.50
Satinwood inlaid group. 3 pieces.............. 179.50
Blond Mahogany group. 3 pieces.............. 152.50
Hepplewhite inlaid walnut group. 4 pcs....... 209.50
6 pc. Louis XV group. Richly carved and inlaid. Was 610.00. Reduced to.......... 399.50
Fine Georgian 8 piece group in imported walnut. Formerly 1103.00. Now..... 750.00

129 N. WABASH AVENUE

John A. COLBY & Sons
Fine Furniture and Interior Decoration

Worthwhile Reductions on Living Room Furniture

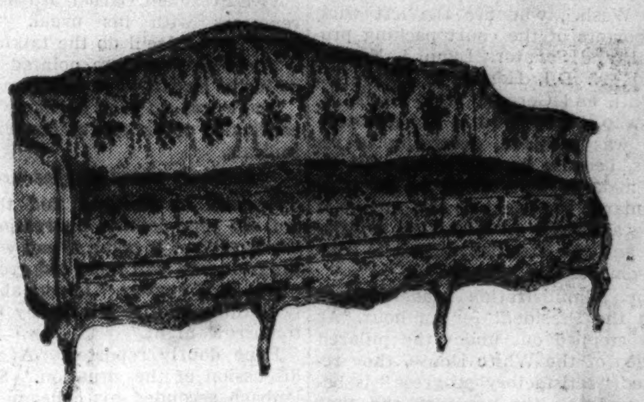

LOUIS XV DAVENPORT

In Blond finished Beechwood. Richly carved. Choice of several colors.......... 98.00
With all-hair upholstery, down and feather cushions. Rich and beautiful Damasks.......... 139.50
Modern Chaise Longue. Down filled cushions. Off white cover. Slightly soiled. Was 325.00. Now.......... 99.50
Imported Love Seat. Silver gilt frame. Blue damask pillows. Formerly 325.00. Now.......... 149 75
Hepplewhite davenport, in gold velvet. Sample only. Formerly was 185.00. Now.......... 99.50
Davenport. Mulberry striped damask cover. Hair and down upholstery. Was 235.00. Now.......... 149.50
Imported Louis XVI arm chair. Blue velvet covering. Slightly shopworn. A 325.00 value for.......... 99.50
Antique Bronze arm chairs. Velvet and tapestry coverings. Formerly were 275.00. Reduced to.......... 99.50

Special Values in Our Basement

A collection of one only Davenports, covered in Mohair, Brocade and Tapestry. Remarkable values at 119.00, 99.50, 89.50 and 79.50
Large Easy Chairs, Wing Chairs and Barrel Chairs. Frieze, Mohair and Damask cover. Samples only at 49.50 and 39.50

129 N. WABASH AVENUE

John A. COLBY & Sons

Basement Bargains in Fine Furniture

From two of America's most noted makers of fine Bedroom and Dining Room Furniture we have purchased a number of odd pieces.

The quality is superb, the makers' labels are on the pieces, and the prices are ridiculously low.

Beautiful Dressers and Mirrors that were 110.00 to 200.00 are now reduced to............ 59.50, 49.50 and 39.50
Toilet Table Bases in rare and beautiful woods. Some are suitable as desks and console tables. Values to 85.00..... 19.75
Full size and Twin Beds left from fine sets. Various woods. Genuine bargains at.......... 19.75
Others at 29.75, 39.50 and 49.50

ODD CHINA CABINETS in mahogany and walnut. 18th Century, Colonial, French and Modern designs left from fine suites. Formerly 75.00 to 325.00. Now reduced to
49.50 • 59.50 • 69.50 • and 99.50

Many odd Lamp tables, Coffee tables, End tables, Mirrors and Chairs. Values from 14.75 to 25.00. Your choice.......... 9.75

Sample box springs and mattresses greatly reduced. Sets of Box Springs and mattresses
29.50 39.50 49.50

129 N. WABASH AVENUE

Buy Before the Rise

Piano prices are going up! If you plan ever to own a new piano, it will pay you to make your selection this week. Only a small deposit is necessary.

CABLE'S SEMI-ANNUAL
PIANO SALE IS NEARING THE END!

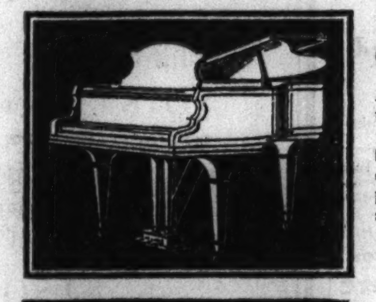

Brand New
GRANDS
No doubt about it! Here's the best Piano bargain anywhere. Cable guaranteed, full veneered mahogany case, 88 notes, 3 pedals, copper wound bass, overstrung scale. Special at only
$295

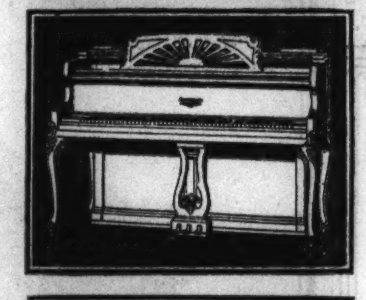

Brand New
CONSOLES
At Cable's you will find widest and best selection of these popular new Console types. Full-tone, full scale pianos requiring but limited floor space. Some low as
$285
Louis XV Model Illustrated, $395

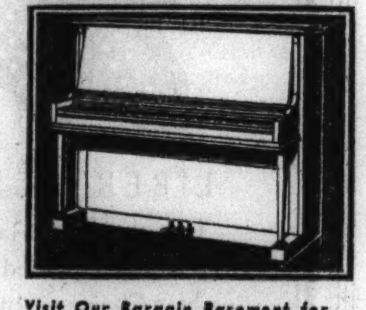

Brand New
MIDGETS
This popular style Piano is just right for the small home or apartment. Full scale, full tone. A $250 value for only
$184.50

Visit Our Bargain Basement for
USED GRANDS

Raymond	$195
Mendenhall	245
Kimball	265
Brambach, like new	345
Gabler, 6' 8"	385
Starck, large	395
Cable, like new	415
Baldwin, 5' 8"	495
Conover	585
Steinway, 7'	665
Mason & Hamlin	845

The Sensational New
KNABE GRAND
A truly great piano—the official choice of the Metropolitan Grand Opera Co. Now only...... $595

MASON & HAMLIN
Musically the most beautiful piano the world has ever known. Baby Grand 5' 4" size. Now........ $995

CONVENIENT TERMS
CABLE Piano Company
WABASH & JACKSON OPEN EVENINGS

NEW HEARING
The RADIOEAR ZEPHYR
World's First Made-to-Order Hearing Aid
So small and thin that it hides behind a coat lapel . . . so light that it actually weighs less than your pen and pencil. Each RADIOEAR HEARING AID is Made-to-Order in our laboratories from a Selex-A-Phone analysis that determines the characteristics necessary to be built into each RADIOEAR for the individual who is to use it. A survey of your hearing requirements will be given FREE without obligation. Plan to have this analysis made at our office now and avail yourself of the intelligent and complete hearing aid service rendered by this company. Write or call for booklet T23.
Radioear Co. of Chicago
38 N. MICH. BLVD. RANDOLPH 6498

Used Horse Collars—

social service worker—luggage trailer—coin-operated phonographs—bronze molds—private saddle club—valve refacers—25 refreshment vendors—these were subjects of want ads in yesterday's Tribune want ad section.

Hundreds of new want ads in today's Tribune offer opportunities of many kinds. Be sure to read the want ads today.

FOR MONDAY AND TUESDAY
63-Piece 'Rogers' Set at Less Than 1/2 Price!

Complete Service for 8
63 Pieces
$19.95
$1.00 Down

16 teaspoons 8 soup spoons
8 dinner forks 1 butter knife
8 salad forks 1 cold meat fork
3 service spoons 1 berry spoon
8 butter spreaders 1 sugar spoon
8 hollow handle dinner knives

This beautiful table service is made by International Silver Co.—makers of 1847 Rogers Bros. This service comes complete in a tarnishproof chest. (No carrying charge if paid in 90 days.)

Now 10 DEPT. STORES
AMERICA'S FASTEST GROWING DEPT. STORES
GOLDBLATT BROS
"It's smart to buy for less"
THERE'S A GOLDBLATT STORE IN YOUR NEIGHBORHOOD
Broadway at Lawrence
Lincoln at Belmont Ave.
47th Street & Ashland
91st St. & Commercial
Chicago & Ashland Ave.
26th and Turner Ave.
Joliet (Ill.) Chicago and Cass Streets
Hammond (Ind.) Hohman Ave at Sibley
Gary (Ind.) 645-665 Broadway
Our State St. Store formerly DAVIS STORE
STATE ST. JACKSON TO VAN BUREN

I·MILLER

Last Six Days!

ALL SHOES IN THE SEMI-ANNUAL
Clearance

NOW 5.90

"Ingenue" and "I. Miller Beautiful" models.. formerly 8.75 to 12.75

COLORS:
Black
Brown
Vintage
Titian
Gray
Blue and combinations

MATERIALS:
Suede
Gabardine
Calfskin
Glove Calf
Alligator and combinations

Oxfords
Stepins
Straps
Pumps
Sandals
and a special group of Evening Slippers

Our sale will soon be over. Still a grand selection. Hundreds of pairs of our finest shoes from regular Fall and Mid-season stocks, drastically reduced for quick disposal. Good size range.

137 SOUTH STATE ST.
Near Adams

I·MILLER Beautiful Shoes

Tune in Jean Abbey, Woman's Home Companion Shopper, Tuesday at 12:00 to 12:15—Station WBBM.

IT'S EASY TO PAY THE MANDEL WAY

Pay Only 10% Down

3 WAYS TO BUY—1: Pay Cash; our prices are low. 2: Open a charge account. 3: Use a deferred payment account, now only 10% down ($5 minimum) on home furnishing purchases of $25 or more, plus a small carrying charge. If payment is completed in 90 days, there is no carrying charge.

No Down Payment on Major Appliances

Electric Washers, Ironers, Stoves, Refrigerators

MANDEL BROTHERS

a store of youth — a store of fashion — a store of moderate price

home furnishings clearance

After 9:30 A. M. Monday we will fill telephone orders over $1—while limited quantities last. No deliveries on purchases under $1.

Only a Few Values Listed Here!
Hundreds More in This Great Clearance Event!

New Store Hours: 9:30 A. M. to 5:30 P. M.

living room furniture

	Originally	Sale Price
3 Maple Lounge Chairs	$13.98	**$9.98**
2 Lounge Chairs	$29.95	**$14.95**
3 Lounge Chairs	$39.95	**$19.95**
1 Maple Sofa	$29.95	**$19.95**
4 Lounge Chairs	$44.50	**$24.95**
26 Pull-up Chairs, hand carved	$49.50	**$34.50**
5 Rockers, solid mahogany	$59.50	**$44.50**
1 Suite, 2 pieces, brown	$119.00	**$45.00**
1 French Sofa	$198.00	**$59.50**
1 Sofa, gold damask	$139.50	**$69.50**
6 Suites, 2-pcs., frieze	$119.50	**$79.50**
1 Barrel Chair, green damask	$109.00	**$82.50**
1 Sofa, French tufted, green	$139.00	**$98.50**
1 Sofa, gold brocatelle	$139.00	**$98.50**
1 French Love Seat, hand carved	$179.00	**$110.00**
1 Crewel Wing Chair	$149.50	**$115.00**
4 Mohair Suites, 2-pcs.	$159.50	**$119.50**
4 Frieze Suites, 2-pcs.	$149.50	**$119.50**
1 Sofa, rose damask	$198.00	**$139.00**
1 French Suite, hand carved	$350.00	**$198.00**
1 Kidney Sofa, mulberry	$298.00	**$229.50**
1 Classic Sofa, velvet	$398.00	**$279.00**
Authentic Williamsburg Reproductions from our Galleries, all at	**10%**	**Discount!**

occasional furniture

	Originally	Sale Price
70 Card Tables, folding	$1.98	**79c**
50 Coffee Tables, mahogany, white	$4.98	**$1.00**
29 Magazine Racks, maple	$4.95	**$2.95**
24 Cocktail Tables, black glass top	$10.95	**$6.95**
6 Coffee Tables, mahogany	$12.98	**$6.00**
4 Tea Carts, walnut	$14.98	**$7.98**
5 Magazine Tables, walnut	$12.98	**$9.95**
10 Coffee Tables, solid walnut	$15.98	**$9.95**
9 Coffee Tables, walnut	$15.95	**$10.95**
6 Cocktail Tables, solid mahogany	$15.95	**$10.95**
6 Cocktail Tables, solid walnut	$15.95	**$10.95**
2 Satinwood Tables, hand carved	$45.00	**$10.95**
1 Commode, hand decorated	$32.95	**$14.95**
7 Typewriter Desks, walnut	$39.50	**$29.75**
3 Breakfront Bookcases, mahogany	$49.95	**$32.50**
1 Walnut Desk, leather top (as is)	$69.50	**$32.50**
1 Breakfront Bookcase, mahogany	$49.50	**$39.50**
1 Console Chest and Mirror, fruitwood	$95.00	**$49.95**
1 Bar, walnut	$129.00	**$69.50**

bedroom furniture

	Originally	Sale Price
4 Youths' Beds, maple	$15.98	**$7.98**
12 Chests, solid maple	$19.95	**$12.00**
6 Dressers, solid maple	$22.50	**$12.00**
8 Vanities, solid maple	$24.50	**$12.00**
7 Beds, solid maple	$19.95	**$12.00**
1 Youth's Bunk Bed, maple	$49.94	**$12.95**
4 Dressers, all mahogany	$49.95	**$19.95**
5 Maple Colonial Suites, 3-pcs.	$69.50	**$49.50**
1 Kelobra Suite, 3-pcs.	$169.50	**$79.50**
4 Modern Suites, 3-pcs., walnut	$119.50	**$89.50**
1 Walnut Suite, 3-pcs.	$149.50	**$99.50**
3 Chippendale Suites, 3-pcs., mhg.	$149.50	**$119.50**
2 French Suites, 3-pcs., walnut	$179.50	**$119.50**
2 Colonial Suites, 3-pcs., mahog.	$159.50	**$129.00**
1 Blonde Maple Suite, 3-pcs.	$179.50	**$139.50**
1 Georgian Suite, 3-pcs., walnut	$208.00	**$169.50**
1 Suite, 7-pcs., myrtle and walnut	$375.00	**$250.00**
1 Aspen Suite, 4-pcs., decorated	$345.00	**$295.00**
1 Suite, 6-pcs., sapelli burl	$395.00	**$350.00**
1 Suite, 8-pcs., curly birch	$495.00	**$395.00**
1 Suite, 8-pcs., acacia	$550.00	**$445.00**
1 Suite, 7-pcs., harewood	$550.00	**$448.00**

dining room furniture

	Originally	Sale Price
1 Dinette Set, 5-pcs., white oak	$39.50	**$29.75**
6 Dinette Sets, 5-pcs., walnut	$44.50	**$29.95**
1 Table, oval, mahogany	$79.50	**$39.50**
1 Suite, 7-pcs., walnut	$129.50	**$85.00**
2 Suites, 7-pcs., Duncan Phyfe, wal.	$139.50	**$95.00**
4 Suites, 7-pcs., mahogany	$179.50	**$99.50**
5 Modern Suites, 8-pcs., walnut	$139.50	**$119.50**
3 English Suites, 8-pcs., walnut	$225.00	**$129.00**
3 Suites, 8-pcs., solid oak	$225.00	**$129.50**
1 Suite, 8-pcs., walnut	$219.50	**$149.50**
1 Suite, 8-pcs., walnut	$239.50	**$159.50**
1 Suite, 8-pcs., mahogany	$239.50	**$169.50**
1 Hepplewhite Suite, 10-pcs., mahog.	$295.00	**$195.00**
1 Suite, 7-pcs., museum mahogany	$250.00	**$198.00**
2 Robt. Irwin Suites, 8-pcs.	$340.00	**$250.00**
1 Suite, 10-pcs., mahogany	$358.00	**$289.00**
1 Sheraton Suite, 8-pcs., mahogany	$350.00	**$295.00**
1 Suite, 8-pcs., mahogany	$425.00	**$375.00**
1 Suite, 10-pcs., all mahogany	$650.00	**$495.00**
1 Suite, 10-pcs., all walnut	$595.00	**$535.00**

beds and bedding

	Originally	Sale Price
4 Studio Couches	$49.50	**$29.95**
9 Studio Couches	$59.50	**$39.50**
7 Studio Couches	$69.50	**$49.50**
31 Simmons Innerspring Mattresses	$29.95	**$16.75**
All Sample Mattresses and Box Springs at		**⅓ Off**

Mandel's for Fine Furniture, Eighth Floor.

sewing machines

	Originally	Sale Price
3 Reconditioned treadles	$12.00	**$9.95**
1 Standard Rotary, reconditoned	$22.50	**$15.00**
3 Electric Consolettes	$69.50	**$34.75**
1 Electric Desk Model	$79.50	**$49.50**

Mandel's Sewing Machines, Seventh—Mezzanine.

china

	Originally	Sale Price
280 Pottery Mugs, decorated	30c to 75c	**15c**
187 Imported Pottery Novelties	35c to 75c	**25c**
385 China Tea and Toast Sets, 8-pcs.	$1.00	**59c**
76 Compartment Relish Trays	$1.50	**69c**
265 Imported Novelty Pieces, china, pottery	$1.25 to $1.95	**75c**
21 Lazy Susan Revolving Trays	$2.95	**$1.50**
50 Bridge Sets, 15-pcs., for four	$2.95	**$1.50**
31 Imported Luncheon Sets, 21-pcs.	$5.00	**$2.98**
7 Waffle Sets, decorated pottery	$4.50	**$2.98**
31 Luncheon Sets, 32-pcs., for 6	$6.98	**$3.98**
8 Modern Luncheon Sets, for 8	$10.00	**$5.00**
24 Dinner Sets, 53-pcs., for 8, English semi-porcelain	$15.98	**$10.98**
6 Dinner Sets, 92 pieces, service for 12. Decorated semi-porc.	$19.95 to $29.95	**$14.98**
6 Dinner Sets, 93 pieces, service for 12. China and porcelain	$39.95 to $43.50	**$19.98**

Mandel's China, Seventh Floor, State.

glassware

	Originally	Sale Price
1,200 Crystal Liquor Stemware Pieces	25c	**10c**
165 Cocktail Trays, small	25c	**10c**
1,560 Stemware items, assorted	25c to 35c	**12½c**
730 Dozen Early Amer. Tumblers	50c	**29c doz.**
680 Tableware Items, assorted	35c to $1.00	**25c**
1,175 Crystal Stemware, all wanted items, dozen	$6 to $7.50	**29c ea.**
236 Decanters, crystal, colored	50c	**25c**
210 Dozen Crystal Tumblers, dozen	60c	**39c**
61 Tableware Items, cased glass	$1.00	**50c**
176 Relish Dishes, imported crystal	$1.25	**59c**
96 Dozen Cups and Saucers, Early American ware	$1.00	**59c doz.**
635 Cigarette Sets, 8-pcs., crystal	$1.00	**69c**
1,100 Rock Crystal Stemware items, 7 discontinued patterns. Doz.,	$12 to $20	**75c ea.**
95 Cut Glass Nappies	$1.75	**$1.00**
211 Dozen Cocktail Glasses, doz.	$2.00	**$1.00 doz.**
16 Console Sets	$3.95	**$1.00**
23 Tom and Jerry Sets, ruby glass	$3.95	**$1.50**

Mandel's Glassware, Seventh Floor, State.

housewares

	Originally	Sale Price
51 Steel Wool	10c	**5c**
165 What-Not Shelves	39c	**10c**
25 Brush Holders	25c	**10c**
80 Paper Towels	25c	**11c**
49 Sponges	39c	**15c**
143 Blanket Chests	45c	**19c**
330 Shoe Racks	69c	**23c**
52 Ice Crushers	$1.00	**25c**
128 Mirror Trays	50c	**25c**
47 Flour Sifters	45c	**25c**
65 Bowl Sets, pottery	59c	**39c**
106 Casseroles, pottery	59c	**39c**
56 Pie Plate and Server Sets	59c	**39c**
27 Cake Servers, pottery	59c	**39c**
52 Mirror Trays	$1.00	**25c**
78 Pinless Curtain Stretchers	59c	**39c**
120 Relish Trays	$1.00	**39c**
134 Aluminum Juicers	$1.00	**59c**
50 Undersink Garbage Cans	$1.00	**59c**
93 Kitchen Knife Sets	89c	**59c**
188 Dish Washers	$1.00	**59c**
26 Fernery Stands	$1.39	**59c**
23 Unpainted Smokers	$1.95	**69c**
98 Chromium Relish Trays	$1.00	**79c**
23 Salad Bowls, wood	$1.39	**89c**
48 Student Lunch Kits	$1.25	**89c**
80 Preserving Kettles	$1.79	**98c**
40 Vegetable Shredders	$1.59	**98c**
13 Student Tables, redwood	$2.95	**$1.95**
10 Sit-down Ironing Boards	$4.50	**$2.95**
14 Fireplace Screens	$4.95	**$3.50**
21 Fireplace Ensembles	$12.95	**$7.95**
11 Fireplace Ensembles	$17.95	**$12.95**

Mandel's Housewares, Seventh Floor, Mezzanine.

gas stoves

	Originally	Sale Price
11 Detroit Jewel Table Models	$59.50	**$44.50**
25 Detroit Jewels, flush top	$69.50	**$54.50**
37 Detroit Jewels, folding covers	$74.50	**$59.50**
14 Detroit Jewels, table top	$89.50	**$69.50**
16 Detroit Jewel De Luxe Ranges	$99.50	**$79.50**
12 Detroit Jewel Senior Ranges	$119.50	**$89.50**

Prices Include Delivery and Installation.

Mandel's Stoves, Seventh, Mezzanine.

radios

	Originally	Sale Price
5 Freed-Eiseman Midgets	$15.00	**$9.95**
3 Climax Midgets	$19.90	**$12.95**
12 Clinton Midgets	$22.95	**$14.95**
3 Emerson K121, floor samples	$29.95	**$22.75**
5 Gen. Elec. E68, floor samples	$44.95	**$34.95**
2 Zeniths, 5S150, floor samples	$52.95	**$39.95**
1 Manchester, 14 tubes	$89.50	**$59.50**
1 RCA 7K, floor sample	$79.95	**$59.95**
4 Philcos, 630X, floor samples	$84.95	**$69.95**
3 Philcos, 640X, floor samples	$94.95	**$79.95**
5 Grunows, 11 tubes	$79.95	**$59.95**

Mandel's Radios, Seventh Floor—Mezzanine

artwares

	Originally	Sale Price
Artificial Flowers	6c to 15c	**2c**
61 Florentine Tables	$2.50	**25c**
65 Bookends, alabaster	$2.98	**$1.00**
9 Decorative Screens, as is	$25 to $45	**$12.98**

Pottery Samples at ½ Price!
Wide assortment of shapes and colors. Values from 50c to $3.00. Special at
19c 29c 49c 99c

Mandel's Artwares, Seventh Floor, State.

pictures and mirrors

	Originally	Sale Price
387 Picture Frames, odd sizes	75c to $2	**25c**
121 Pictures, as is	99c	**50c**
79 Oil Paintings, small	$1.00	**10c**
68 Circle Venetian Mirrors	$1.50	**$1.00**
40 Varnished Prints	$4.95	**$1.00**
37 Double Picture Frames	$2.98	**$1.98**

Mandel's Pictures and Mirrors, Seventh Floor, State.

lamps

	Originally	Sale Price
200 Rembrandt Parchment Paper Shades, all sizes.	$1.25 to $2.50	**69c**
123 Odd Silk Lamp Shades	$1.98 to $5.00	**$1.00**
35 Table Lamps, I. E. S. reflectors	$1.98	**$1.00**
39 Table Lamps, alabaster, complete	$4.98	**$2.98**
52 Silk Shades	$4.98 to $7.98	**$2.98**
39 Table Lamps	$4.98 to $9.98	**$2.98 to $4.98**
21 4-way Reflector Lamps, complete	$8.98	**$5.00**
48 Onyx Reflector Lamps and Lightolier Torchieres, regularly	$12.98 and $19.98	**$9.98**

Mandel's Lamps, Seventh Floor, State.

linens and spreads

	Originally	Sale Price
420 Cannon Bath Towels, pastel	50c	**39c**
13 Bridge sets, handmade, grass linen	$1.50	**$1.00**
25 Dinner Cloths, handmade filet lace	$3.00	**$1.75**
19 Luncheon Sets, 17-pcs., Italian	$5.00	**$3.00**
15 Irish Linen Damask Dinner cloths,	$6.50	**$5.00**
27 Italian Dinner Sets, embroidered	$7.50	**$5.95**
7 Mosaic Dinner Sets, handmade	$12.50	**$9.50**

Assortment Scarfs, Doilies, Bridge Sets, of lace, linen, and organdy. Slightly soiled. Special.. **⅓ to ½ off!**

	Originally	Sale Price
32 Rayon Spreads, twin sizes	$4.50	**$1.50**
11 Spreads, celanese trapunto	$7.95	**$2.50**
8 Pairs Drapes, celanese taffeta	$7.95	**$2.50**
18 Spreads, brocaded repp	$5.50	**$2.50**
16 Spreads, panne satin	$6.95	**$2.50**
6 Spreads, heavy repp	$11.50	**$6.50**

"North Star" all wool Blankets! One-of-a-kind, slightly soiled. Priced at.... **⅓ to ½ Off**

Mandel's Linens and Spreads, Second Floor, Madison.

curtains and draperies

	Originally	Sale Price
38 Tailored Curtains, penthouse	$1.00	**69c**
47 Pairs Odd Draperies, damask	$9.50	**$5.95**
123 Panels, novelty rayon marquisette	$2.00	**98c**
30 Pairs Duplex Rayon Panels	$5.00	**$3.95**
56 Pairs Jumbo Curtains, green cushion dot	$3.50	**$2.95**
200 Quaker Net Panels	$1.29	**98c**
50 Pairs Quaker Colored Net Panels	$5.00	**$4.00**
200 Odd Ruffled Curtains and Panels at		**50% off!**
24 Custom-made Slip Covers for chairs, at		**½ Price!**
Curtain Fabric Remnants		**at ½ Price!**

Mandel's Curtains and Draperies, Second Floor, State.

refrigerators

	Originally	Sale Price
1 Federal 6 cu. ft. 1936 model	$149.00	**$89.50**
1 Economy 6 cu. ft. 1936	$149.00	**$99.50**
1 Kelvinator 4 cu. ft. 4K36	$134.50	**$119.50**
1 Frigidaire 5 cu. ft. 5 DRS36	$147.00	**$129.50**
1 Kelvinator 6 cu. ft. 6KS36	$168.50	**$149.50**
1 Universal 7 cu. ft.	$289.00	**$179.50**
1 Universal 8 cu. ft. 2 door	$369.00	**$199.50**

Mandel's Rrefrigerators, Seventh, Mezzanine.

washers and ironers

	Originally	Sale Price
2 Blackstones, full size	$49.95	**$32.50**
20 Voss (floating agitator)	$89.95	**$59.95**
1 Westinghouse, large size 7C	$99.50	**$59.50**
1 Horton Ironer, double thermo	$109.50	**$79.50**

Mandel's Washers and Ironers, Seventh, Mezzzanine.

linoleum

	Originally	Sale Price
Armstrong Quaker Felt Base, sq. yd.	59c	**39c**
Printed Cork Linoleum, sq. yd.	95c	**59c**
Inlaid Linoleum, square yard	$1.35 to $1.75	**95c**
9x15 Felt Base Rugs	$9.95	**$4.95**

Mandel's Linoleum, Seventh Floor, Wabash.

oriental rugs

	Approx. Size	Originally	Sale Price
3 Lilihans	2x3	$12.95	**$7.95**
2 Mossouls	3.3x5.10	$19.95	**$10.95**
2 Lilihans	3.1x5.5	$49.50	**$35.00**
6 Sarouks	3.3x5.0	$59.50	**$39.50**
1 Sarouk	4.2x7	$119.00	**$79.50**
1 Anatolian	7.1x9.7	$150.00	**$79.50**
1 Lilihan	7.5x9.11	$189.00	**$110.00**
1 Sarouk	6x9	$189.50	**$129.50**
2 Gorovans	8x11	$198.00	**$139.50**
1 Kandahar	9.1x12.5	$279.00	**$159.50**
1 Mehreban	9.1x13.2	$298.00	**$169.00**
1 Ispahan	8.7x11.11	$289.00	**$169.00**
1 Sarouk	9x12	$249.00	**$198.00**
3 Mesheds	9x12	$289.00	**$198.00**
1 Kirman	9x12	$329.00	**$229.00**
2 Kashans	9x12	$550.00	**$259.00**
1 Mehreban	12.2x20.6	$950.00	**$398.00**
1 Kashan	10x17	$850.00	**$449.00**
1 Kashan	12.10x21.2	$1,595.00	**$698.00**
1 Sarouk	14x29.0	$3,250.00	**$1,298.00**

broadloom carpet

Extra Savings on Medium and Large-Sized Rugs

Size	Color	Weave	Originally	Sale Price
9x12	Green	Twist	$49.50	**$29.50**
9x12	Burgundy	Twist	$49.50	**$29.50**
8x12	Raisin	Plain	$54.25	**$29.50**
9x12	Colonial	Figured	$43.50	**$32.50**
8.9x12	Colonial	Figured	$68.50	**$34.50**
9x12	Raisin	Plain	$61.00	**$39.50**
9x12	Green	Plain	$61.00	**$39.50**
9x15	Gold	Plain	$98.50	**$39.50**
9x15	Rose	Plain	$98.50	**$39.50**
9x15	Burgundy	Twist	$59.50	**$39.50**
8.3x15	Burgundy	Plain	$69.50	**$42.50**
9x15	Blue	Plain	$75.75	**$44.50**
9x15	Taupe	Plain	$75.75	**$44.50**
9.10x15	Cedar	Plain	$83.50	**$49.50**
10.9x15	Green	Plain	$133.00	**$49.50**
12x15	Burgundy	Twist	$79.50	**$49.50**
12x15	Copper	Twist	$79.50	**$49.50**
12x15	Raisin	Plain	$101.00	**$59.50**
12x15	Walnut	Plain	$101.00	**$59.50**
12x15	Peach	Plain	$147.00	**$69.50**
12x15	Burgundy	Twist	$112.00	**$79.50**
12x15	Green	Twist	$112.00	**$79.50**
8x12.9	Mahogany	Chenille	$198.50	**$92.50**
8.8x13.0	Raisin	Chenille	$201.00	**$95.00**
8.8x15	Raisin	Chenille	$231.00	**$110.00**
9.10x13.10	Mahogany	Chenille	$231.00	**$110.00**

Big Values in Runners and Small-Sized Rugs

Size	Color	Weave	Originally	Sale Price
2.3x9	Rust	Figured	$8.75	**$4.95**
2.3x10.2	Blue	Figured	$9.75	**$4.95**
2.8x9	Green	Plain	$14.50	**$5.50**
2.3x11	Blue	Plain	$13.25	**$5.50**
3x9	Colonial	Figured	$15.00	**$6.50**
3.3x9	Walnut	Plain	$17.50	**$6.50**
3x13.3	Blue	Plain	$22.00	**$6.50**
2.9x9	Copper	Twisted	$17.75	**$7.50**
3x12	Brown	Figured	$24.50	**$7.50**
4x9	Burgundy	Plain	$21.25	**$8.50**
3.5x9	Hooked	Figured	$34.50	**$8.50**
3x10.4	Colonial	Figured	$20.50	**$8.50**
4.9x9	Burgundy	Figured	$22.75	**$10.50**
3.8x9	Eggshell	Twist	$30.50	**$10.50**
3x12	Peach	Twist	$33.25	**$10.50**
5.1x9	Cedar	Plain	$26.25	**$12.50**
6.9x9	Colonial	Figured	$25.00	**$15.00**
6x9	Raisin	Twist	$25.50	**$15.00**
6x9	Green	Twist	$25.50	**$15.00**
6x9	Raisin	Plain	$31.25	**$19.50**
7x9	Blue	Plain	$36.25	**$19.50**
7.6x12	Colonial	Figured	$36.50	**$22.50**
8.3x9	Two-tone	Figured	$38.50	**$22.50**
9x9.9	Beige	Plain	$49.75	**$24.50**

27-Inch Twisted Yarn Carpet
Originally $5.50 a yard. Limited quantity and limited color choice. Hurry! Yard.... **$2.95**

domestic rug bargains

Just 30! American Orientals
Originally $59.50 to $98.50, Now at **$49.50**
9x12 feet! American reproductions of Oriental rugs—so like the originals it is difficult to tell the difference. Some have slight imperfections in weave.

	Size	Originally	Sale Price
6 Axminsters	4.6x6.6	$17.95	**$9.95**
20 Novelty Axminsters.	9x12	$49.50	**$29.95**
4 Reproductions	6x9	$79.00	**$45.00**
2 Reproductions	10x13.6	$159.50	**$99.50**
5 Reproductions	9x12	$137.50	**$110.00**
4 Reproductions	10x15	$198.00	**$129.50**
1 Reproduction	11.3x16.6	$250.00	**$149.50**

65 Only! Domestic Throw Rugs
Novelty rugs, washable, tufted chenille, fringed Wiltons, oval Wiltons, and fur rugs. Sizes 27x40 to 36x63. Originally $9.95 to $15.95, now at...... **$5**

Mandel's Quality Rugs and Carpets, Seventh Floor, Wabash.

Moving Forward

Marshall Field & Company presents here each day observations and opinions intended to be of interest and value to those it seeks to serve

GIVING TO GET

By CALEB

NOT many months ago an earnest young fellow with a great capacity for work was advanced in the business with which he has worked for seven years. He was advanced from *among* his fellows to their command. He has been doing a reasonably good job, but it could be better. It's a mixed up sort of affair, as so many affairs—simple on the surface—are. He feels that he is shaky in his position because his superiors are not according him the co-operation he should have. Perhaps he's largely right.

The men who appointed him feel that he, having the job, should run it. But surely it is only reasonable to presume that they should be willing to give this young man co-operation and assistance not inconsistent with the improved results they expect from him.

They moodily withhold assistance because he is not entirely up to par in dealing with his subordinates.

He doesn't realize that he is withholding from his subordinates what he criticizes his superiors for withholding from him.

So you see it *is* mixed up.

There is a common and inexpensive remedy for such situations. It is "giving to get." If the top men involved here would "give" as gladly as they would accept what they hoped to "get" by making the appointment, it might work out.

If the young man would "give" as gladly to his subordinates as he would accept the "giving" of those above him, he would find the situation improved. Someone, of course, has to make the first move and make it generously and completely. If it isn't done, the situation will grow worse. The man will lose his job and the company will lose time and money in breaking in a new person.

A minority of the population has learned the secret of giving in order to get. That minority also knows that they have to give *first*.

It is not easy to advance far by attempting to "swap even up"—with givers and getters letting go simultaneously. *Someone must be willing to give first.*

This works in personal and home and friendship affairs as well as in business. We exemplify this very simply by gladly offering to you a store full of services and shopping pleasures without any prior assurance from you that you will use them.

Copyright 1937 by
Marshall Field & Company

246

CHICAGO STADIUM CORP.
Presents
SONJA HENIE
(One in a Million)
IN PERSON
with
ICE REVUE INTERNATIONALE
SPECIAL MATINEE
TODAY
at 2:30
Seats Now Selling! Chicago Stadium Grill, 1824 W. Madison St., Seeley 5300.
Prices: 55c, $1.10, $1.65, $2.20—Box Seats $2.75

(ADVERTISMENT)

Can Old Faces Look Young Again

Pauline Palmer tells how you can make old faces younger. In a new free book is explained this sensational home method. Already 70,000 men and women have written for this thrilling new book.

It illustrates with photographs an easy home method of facial rejuvenation to help correct wrinkles, double chins, shrunken cheeks and other marks of age without cosmetics.

This book, together with a *Facial Analysis Chart* sent absolutely free by writing to Pauline Palmer, 1066B Armour Blvd., Kansas City, Mo. Write before supply is gone.

A JOB

for a

PIED PIPER

Rats do millions of dollars' worth of damage annually on American farms. Bob Becker's story in today's Sunday Tribune tells how these rodents work, and what is being done to combat them on the Tribune experimental farms. The story appears in the want ad section adjacent to the farm lands want ads. Be sure to read it.

BUILD CHEAP CAR OR I'LL DO IT, HITLER DECREES

Warns Industry It Must Do His Bidding.

BY SIGRID SCHULTZ.
[Chicago Tribune Press Service.]

BERLIN, Feb. 20.—German industrialists were warned today by Reischsfuehrer Adolf Hitler that they will forfeit their right to free control of their works if they fail to make the German automobile industry independent of raw material imports under the four year plan.

Hitler, in opening the international automobile show in Berlin, declared that the problem of synthetic fuel has been solved, that the production of synthetic rubber is commencing, that Germany's iron and coal deposits are virtually unlimited.

"It is my irrevocable will to make the German automobile industry independent of the insecurity of international imports," he added. "I will place it on a safe and solid domestic basis. Either private industry is capable of solving these problems or it isn't capable of continuing to exist as a private industry!"

One of the achievements which Hitler demands is a low priced car.

Won't Tolerate Ill Will.

The nation's iron resources must be developed despite the cost, Hitler said. He promised that synthetic fuel production would make Germany independent of foreign imports in two years.

He assured his audience that "the unknown soldier of the world war who raised himself to be fuehrer of the German reich will know how to overcome future problems." Any ill will or short sightedness on the part of the employers or workers will not be tolerated, he said.

While proclaiming Germany's desire to expand its international trade relations, Hitler defended Germany's economic policy.

"When I compare our economic policy with that of the surrounding world I can sum it up—Marxism wants more wages, Nazism wants more production. The former betokens paper, the latter betokens wares."

Cites Strike in U. S.

Pointing to the recent General Motors corporation strike in the United States, Hitler asked: "What is the sense of striking for a quarter of a year to gain a wage increase, when it will take two years to make good these strike losses and at the same time cause an increase in prices?"

Boosting German engineers, German automobiles and German automobile roads as unsurpassed in the world, Hitler told the German automobile manufacturers that what he demanded was a reduction of the production and maintenance costs of cars.

Push Tests of Low Cost Cars.

All this will lead up to the mass production of the "people's car" of which there can be only one type, he said.

For ten weeks three of these "people's cars" have been tested, running 30,000 miles day and night in the Black forest. Thirty more such cars are now being built, and "the result must be a car which will fill the expectations of the people," Hitler said.

Prof. Furniss Succeeds Seymour as Yale Provost

New Haven, Conn., Feb. 20.—[Special.]—Prof. Edgar S. Furniss, dean of the graduate school, has been appointed provost of Yale university to succeed Prof. Charles Seymour, president-elect. His selection headed several administrative adjustments announced today by Dr. James Rowland Angell, president.

Good because they are steeped in fine old traditions

The name *Wurlitzer* has been identified with quality musical instruments for more than 200 years. Succeeding generations have cherished the traditions which find their highest expression in pianos noted for exquisite tone.

Wide assortment of Grands below as well as above $500 . . . Modern Spinette Pianos as low as

$235

Convenient Terms. Your present piano accepted as part payment.

WURLITZER
111 South Wabash

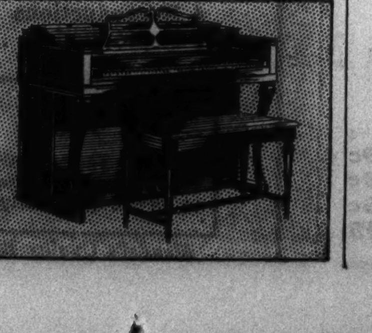

Britain Pushes Claim

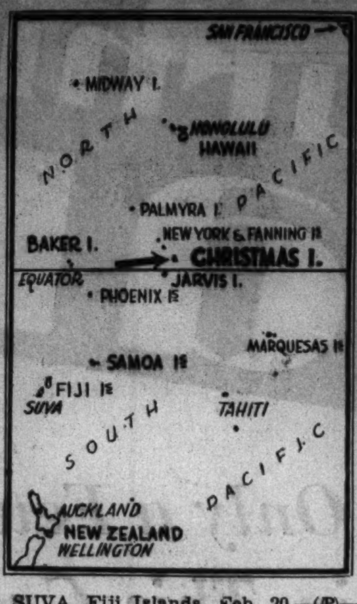

SUVA, Fiji Islands, Feb. 20.—(AP)—The sloop Leith left today with a Fiji government wireless officer and complete radio plant for Christmas Island, 2,000 miles northeast of here in the North Pacific ocean. Only a French couple are reported to be living there.

The sailing indicated that Great Britain intends to perfect its claim to Christmas Island, largest and most desirable of a number of scattered mid-Pacific islands whose ownership has been disputed with the United States for years.

Christmas Island, with a large protected lagoon, skyrocketed into importance with the recent development of trans-Pacific commercial flying. It is nearly on a direct air line between the United States and New Zealand and Australia. The British flag has flown over the island for nearly half a century.

Near by are Holland, Baker, and Jarvis Islands, for which congress appropriated $35,000 last June for colonization purposes, preparatory to air service between Honolulu and Australia.

HISTORY IS MADE AT STOCKYARDS BY QUINT LAMBS

Quintuplet lambs, the first in the 72 years' history of the Union stockyards, were found in a pen there yesterday. Their mother is a nameless, tagless, mongrel ewe sold to J. Sullivan, a yards trader, with other odd sheep.

Sullivan bought the ewe intending to resell her immediately, but when he saw her nuzzling her five baby lambs he announced he would set out to raise every one. The quintuplets and their mother were placed on exhibit in sheep house No. 1 at Exchange and Laurel avenues. All were still alive last night.

Millions of sheep have passed through the yards since they were opened in 1865, but none ever attracted so much attention as the quintuplet family. Cowboys and traders gathered from all parts of the yards to see what they called the greatest wonder in the history of the world's largest live stock market.

GANDHI'S PARTY WINS 5 PROVINCES IN INDIAN BALLOT

BOMBAY, India, Feb. 20.—(AP)—The Indian Congress party, seeking independence from Great Britain, gained clear majorities today in five provincial elections as India's millions ended their balloting on a new constitution.

The extremists gained power in the provinces of Bihar, Assam, Orissa, the United provinces and the central provinces.

Victories in the latter provinces were reported due to a last minute campaign during which illiterate voters were told they were voting for Mahatma Gandhi. The famous exponent of passive resistance, however, was represented in the elections only by local candidates.

The count to date shows the Congress party has won 419 seats from a total of 1,585, compared with 690 won by candidates pledged to support and work for the new India constitution proffered by Britain.

QUINTUPLET LAMBS BORN HERE

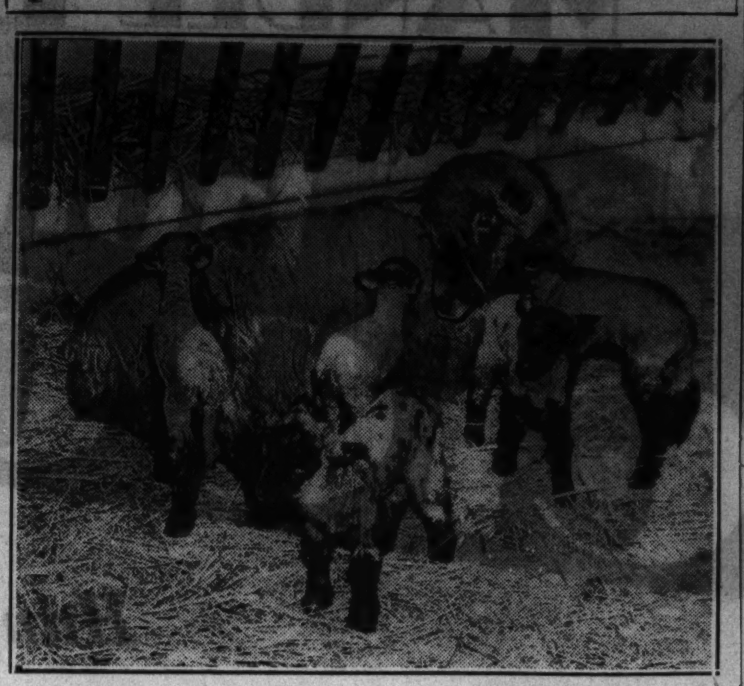

Mongrel ewe purchased by J. Sullivan with five offspring which arrived at Union Stockyards while mother waited to go to the slaughter house, as told in an adjoining column. [TRIBUNE Photo.]

4,650 AMERICAN TREES GIVEN TO JAPANESE NATION

TOKIO, Feb. 20.—(AP)—On behalf of the Garden Club of America, Mrs. Joseph C. Grew, wife of the United States ambassador to Japan, today presented 4,650 American trees to the Japanese nation.

Formal ceremonies in which Mrs. Grew and Mayor Torataro Ushizuka of Tokio will participate are to be held next Thursday.

The trees have been sent to Japan as a token of appreciation for courtesies extended during a tour of Japan by Garden club members in 1935. They will be planted in Tokio, Yokohama, Nagoya, and Osaka.

Woman Photographer Dies; Coroner to Hold Autopsy

The Englewood police began an investigation of the death of Miss Maxine Duval, 30 years old, 425 Englewood avenue, in the photographic studio which she and her sister operated at 344 West 63d street. William Lenz, 4937 Northwest highway, who was visiting Miss Duval, said that she swallowed a poisonous chemical after a quarrel with him and died a few minutes later. His story was corroborated by Miss Duval's sister, Mrs. Alice Curran. Lenz and Mrs. Curran were taken to the Englewood station for questioning and the coroner's office ordered an autopsy.

Style in MODERN EYEGLASSES

Improve Your Appearance as Well as Your Sight With These Smart Rimless Glasses!

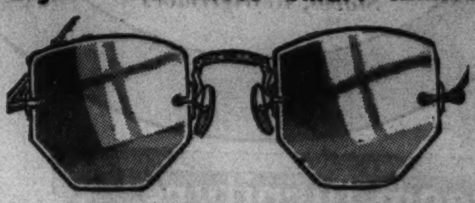

Expertly Fitted
$3.45

Crystal white toric lenses for near or distant vision. Scientifically fitted to your eyes by experienced state registered optometrists. Examination is without charge.

Not in Hammond, Gary and Joliet Stores.

Now 10 DEPT. STORES
AMERICA'S FASTEST GROWING DEPT. STORES
GOLDBLATT BROS
AT OUR STATE ST. STORE
(On State Street—Jackson to Van Buren)
And All Neighborhood Stores

SUBSCRIBE FOR THE CHICAGO TRIBUNE

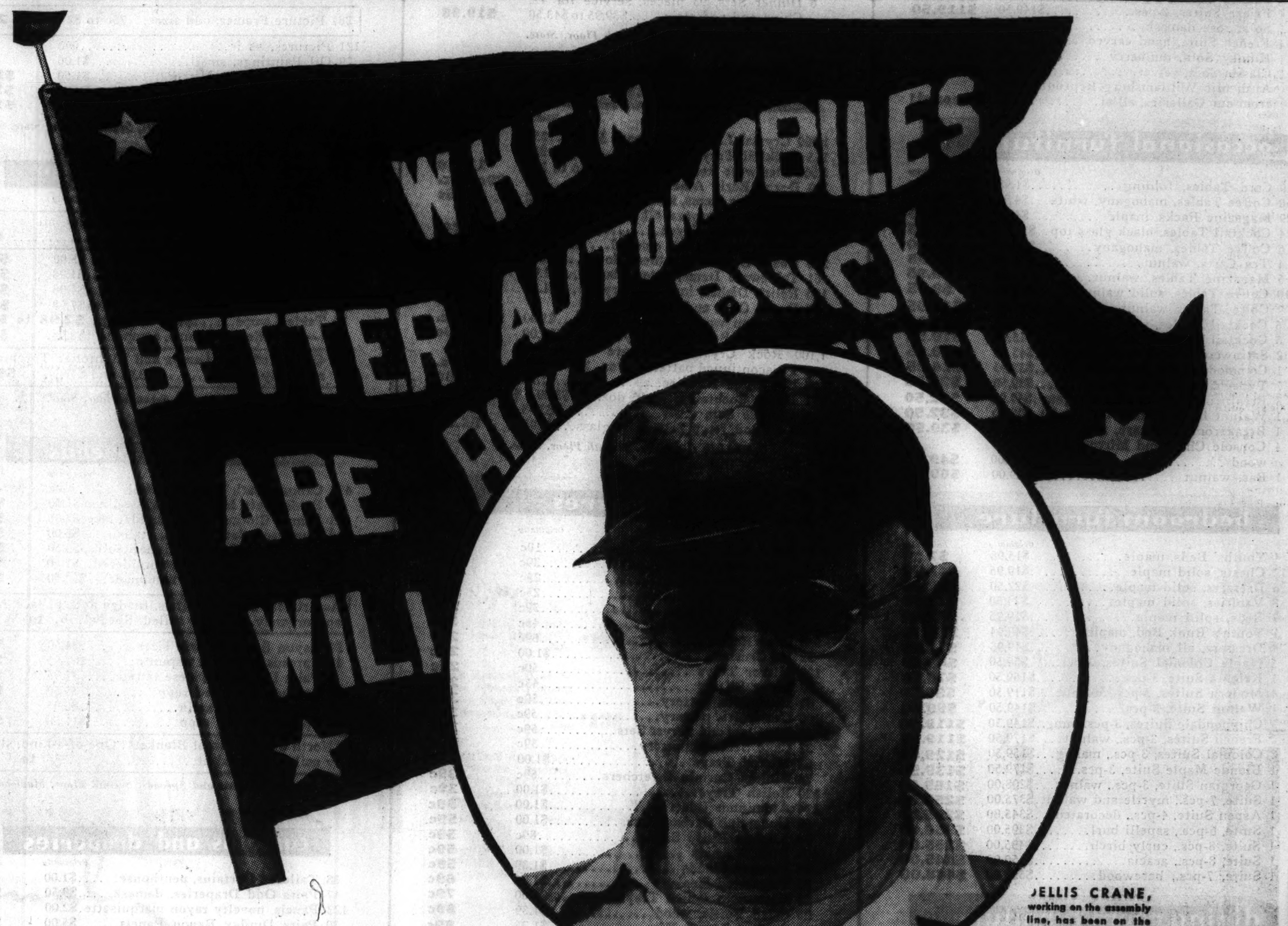

JELLIS CRANE, working on the assembly line, has been on the Buick payroll for 20 years

Speaking for myself and 16,000 other Buick workmen—we're mighty glad to be back on the job! It's been tough to stand by, knowing how eager thousands of people were to get one of these great cars. And it's a grand feeling now to see the wheels turning and the line rolling, and to watch those big, handsome babies pouring out regular as clockwork! There's power in them, and style, and comfort—and when you see them made, like I do, you know they're packed with good, honest workmanship as well as top-notch engineering. We're proud of those Buicks, and the way you've taken to them, and we're going to get yours to you as quick as we can.

"It's Buick again!"

WHEN BETTER AUTOMOBILES ARE BUILT BUICK WILL BUILD THEM

SEYMOUR MAPS A 'NEW ERA' FOR YALE UNIVERSITY

Plans 'Best Possible All 'Round Schooling.'

BY WILLIAM FULTON.
[Chicago Tribune Press Service.]

New Haven, Conn., Feb. 20.—[Special.]—A refinement and a ripening of the educational processes of Yale university, to the end that every boy will receive "the best possible all-round schooling," is the ultimate goal of Dr. Charles Seymour, Yale's president-elect.

Dr. Charles Seymour.

A week ago today the Yale corporation selected Seymour, the university provost or education administrator and a distinguished historian, to succeed President James Rowland Angell, who is retiring at the close of the school year. The choice was a popular one with alumni, faculty, and students.

Yale men believe their university is on the threshold of a new era. But this new Yale will not emerge suddenly, over night, as the result of a violent academic eruption such as occurred, for example, at the University of Chicago when Robert Maynard Hutchins burst forth on the Midway as the new president several years ago.

Growth, as Well as Change.

Rather Yale will grow and change within its "present framework and physical plant," as Dr. Seymour phrases it. Under President Angell's direction, the system of residential colleges was developed and set in motion. Dr. Seymour is charting his course with the end in view of bringing the educational potentialities of the college system to full flower.

A complete tutorial system, similar to the English plan but not a copy of it, may evolve.

Although known as a liberal, Seymour is endowed with practical qualities. As next in command to President Angell for the last ten years, it has been his duty to translate the ideas and ideals of his chief into reality—to make his visions workable. In the days to come, when Seymour's own ideas are blown into the life of Yale, he may be counted upon to go ahead only as fast as the university is ready for change, at the same time retaining the pattern of Yale's traditions, two and a half centuries old.

Reticent About Details.

Such is the picture of the future Yale sketched broadly this last week during the course of informal talks with Seymour, his closest associates and leaders in the university's life. Seymour will discuss his plans only in generalities—motivated, it is said, by the desire to allow President Angell to go about his valedictory without embarrassment. Angell is the presiding officer until July 1, when he relinquishes his post because he has reached the retirement age of 68 years.

Out of deference to Angell, too, Seymour and his wife are sailing for France within a few days. At Vincennes, just outside Paris, in the "Musée de la Guerre," Seymour will pursue his studies of modern diplomatic history, exploring the original manuscripts and documents pertaining to the world war until the early summer. In the quietude of the French library he believes his plans for the Yale of the future will crystalize.

Office Lined with Books.

A tall, spare man with an athletic frame, Dr. Seymour came from behind his desk—a small desk with delicately carved legs, which, incidentally, was once the possession of Leon Gambetta, president of the French chamber of deputies in 1879—and slid easily into an armchair. Dr. Seymour is gray-haired—it's a little sparse on top—and has an iron gray moustache. The face is a pleasant one and he smiles often.

The interview took place in Seymour's office at Berkeley college, of which he is master. Three walls are completely lined with books from the floor to the ceiling.

"My interests? I am intensely interested in the development of these ten colleges," resumed Seymour. "My job will be one of internal improvement—capitalization, I should say—of the present set up. It is essentially an educational problem."

In these colleges, nine of which are completed and one yet to be built, Yale undergrads of the sophomore, junior and senior classes are housed. Here in a comparatively small unit of some 200 for each college the students live their lives, mingling with members of the faculty, participating in inter-college athletics and enjoying a varied social program. The building of the colleges was made possible by the far-sighted trusts established by the late John W. Sterling, New York lawyer, and gifts of Edward S. Harkness, financier.

Gives Home Atmosphere.

"It's a wonderful experience for a boy, and one we could not offer until a few years ago," said Seymour. "Why, only yesterday a boy from Seattle told me how homesick he was until he went to this college party. He wasn't good enough to make the varsity, but he played on his college team and made a lot of friends.

"That boy's experience is being duplicated here hundreds of times."

The president-elect referred to the Yale tradition of "teaching individuals, not subjects," and the emphasis of character building at the university. But a flicker of resentment crossed his face when he was reminded that he had gone to King's college, Cambridge, in his youth and was reported as leaning to the "English system" for Yale.

"We're not copying any English customs," he maintained. "There is a similarity in that we work with small units as they do at Oxford and Cambridge, but ours is truly a natural growth, meeting modern day American needs."

Seymour referred with great pride to the self-supporting plans through which a youth may receive his education at Yale. Contrary to the popular assumption that Yale is a school for "rich men's sons" is the fact that 40 per cent of the boys enrolled are either earning their way or are on scholarships. Democracy is another Yale tradition.

Problem of Methods.

Growing out of the college system are many questions of educational methodology that will confront Seymour.

Among these is the reading period over which the faculty of the university is divided in opinion. Under this plan a student has four weeks each school year in which to work in his own field, independent of supervision. There are many lurid tales told about trips to Bermuda and Havana, but the great majority of the students stick on the job. The reading period has been so popular with the students that its abolition would seem to them a return to the "birch rod" system of education.

There are some in Seymour's faculty who favor the continental system of education in which there is a rigid division between faculty and student body, with the emphasis placed on scholarship along formal lines and without social contacts. Seymour would like to extract the best features of both the continental and English systems.

At the age of 52, Seymour has an expectancy of 16 years as president of the university, the fifteenth chief officer of the university since 1701, before retiring at 68, as Angell is doing.

No Worries Over Finances.

Officers of the university have told him that he has smooth sailing from a financial standpoint unless the Washington administration starts draining the revenue of Yale and other endowed institutions by taxes on gifts and other levies, as it has threatened to do several times during the last four years.

Yale's budget is in balance. The endowment has grown by leaps and bounds during the last decade or so, until now it amounts to some 99 millions of dollars.

At the end of 1906 the endowment was $7,862,060. In 1916 it was $18,431,444. It jumped from $45,603,713 in 1926 to $98,160,172 in 1936.

Seymour's political views are somewhat of a mystery, and he maintained a discreet silence on the New Deal and President Roosevelt during the course of the interview. His friends say, however, that he is a conservative.

During the war President Wilson appointed Dr. Seymour to several diplomatic commissions and boards, including the American commission to negotiate peace. His is listed in Who's Who as a Democrat. His friends stamp him as Jeffersonian rather than Rooseveltian.

Steeped in Yale Atmosphere.

Seymour might be said to be steeped in Yale traditions and background. He was born in New Haven and his father was a professor of Greek language and literature at Yale for more than a quarter of a century.

Thomas Clap, president of Yale from 1740 to 1776, was Dr. Seymour's great-great-great-grandfather, and Jeremiah Day, president of Yale from 1817 to 1846, was his great-uncle.

A great-great-great-grandfather was Joseph Coit, who received an honorary M. A. degree at Yale's first commencement in 1702. Other ancestors in more recent times have been Yale grads.

The Seymours have three children: Charles Jr., Yale '35; Elizabeth Atwater, and Sarah. All were born in New Haven.

NEW TRUSTEE

Miss Jeannette Morse Genius.

Winter Park, Fla., Feb. 20.—[Special.]—Miss Jeannette Morse Genius has been elected a trustee of Rollins college here, carrying on a tradition started by her grandfather, Charles F. Morse, founder of Fairbanks-Morse. Miss Genius now lives in New York and in Winter Park, but she is a member of several clubs in Chicago.

ELECT CHICAGO GIRL AS HEAD OF FRESHMEN CLASS AT ILLINOIS U.

Urbana, Ill., Feb. 20.—[Special.]—G. W. Easterbrook, Urbana, yesterday was elected president of the senior class at the University of Illinois, on the basis of a preferential ballot. Al Haglund, Sterling, running on the "Original Liberals" party ticket with Easterbrook, was elected vice president.

Judith Bazelon.

Judith Bazelon, 6454 Wayne avenue, Chicago, running as an independent on the Coöperative party ticket, was elected president of the freshmen class, defeating Dan Wood, Mount Vernon. Bill Paynter, 449 Hazel street, Glencoe, was elected vice president of the freshmen over J. D. Patterson, Bellwood.

There was no contest in the junior and sophomore classes. Grover Nash, Whitehall, was named president and Robert Wooldridge, Rantoul, vice president of the junior class. Jack Wells, Rushville, was named president and Chuck Sigerson, Chelmsford, Mass., vice president of the sophomore class.

JACQUES French Restaurant
JACQUES JINGLE No. 2
Dine with Jacques
When you're looking
For perfection
In French cooking.
Lunch 85c-$1.05 Dinner $1.60
900 No. Michigan

LAST WEEK

Bishop's February Clearance

Final Drastic Reductions

BUY NOW AT THE LOWEST PRICES OF THE YEAR!

Remember, too, that the Bishop label guarantees you all of that superior quality, luxury and distinction for which we have been so famous for more than 76 years.

We guarantee, quality for quality, our prices are as low, or lower, or within five days we will refund your money.

Sizes 14 to 50—but not in all furs

No APPROVALS OR C. O. D.'S

It pays to trade where you trade in safety

A. Bishop Co.

Entrances on Both Streets Furs, Men's Hats & Ties

RANDOLPH AT WABASH, SOUTHEAST CORNER

Final Closeout Prices

Nutria and Mocca Lapin, *were $75* ....*now* $39

Baronduki, Blue Fox, Karakul, Sheared Tiger Cat, Blue Fox, American Broadtail, Kaffa American Broadtail, Cocoa American Broadtail, *were $95* ....*now* $49

Sheared Tiger Cat, Mink Dyed Lapin, Sheared Leopard Cat, Krissa, *were $115* ....*now* $59

Blocked Mocca Lapin, Black Pony, Beaver Lapin, Blue Fox Karakul, Platinum American Broadtail, Grey American Broadtail, Black Blocked Lapin, *were $135*....*now* $79

Krimmer dyed Lamb in tunics, princess and swaggers with muff, Ermine Side, Mendoza Beaver, *were $145*....*now* $89

Silver Muskrat, Brown American Broadtail with Kolinsky collar, Krimmer dyed Lamb, *were $145* ....*now* $99

Supreme Seal dyed New Zealand Buck Coney, *was $139* ....*now* $109

Black Persian Karakul, Sheared Leopard Cat, Ripple Grey dyed Lamb, Natural Russian Fitch, *were $165-$200*.....*now* $119

Japanese Mink Side, Raccoon, Supreme XXXX Seal dyed New Zealand Buck Coney, Black Persian Karakul, Krimmer dyed Lamb, *were $195-$295* ....*now* $129

Black Karakul, Grey Siberian Squirrel Trotteur, Russian Fitch, Black Russian Broadtail, *were $225-$245* ....*now* $139

Hudson Seal dyed Muskrat, Siberian Squirrel, Mink Paw, White Ermine Side, Russian Fitch, Beaver, Black Karakul, *were $235-$345* ....*now* $189

Hudson Seal dyed Muskrat, Genuine Grey Krimmer, *were $265-$325* *now* $219

Black Persian Lamb, Kaffa Karakul, *were $295-$345* ....*now* $239

Hudson Seal dyed Muskrat, Grey Karakul, *were $295-$445* ....*now* $249

Somali Leopard, Black Karakul, *were $375-$495* ....*now* $279

Black Persian Lamb, Black Karakul, *were $395* ....*now* $289

Japanese Weasel, Grey Persian Lamb, Black Persian Lamb, *were $445* ....*now* $319

Hudson Seal dyed Muskrat, Safari and Black Alaska Seal, Black Persian Lamb, Black Karakul, *were $395-$445, now* $339

Grey Persian Lamb, Black Persian Lamb, *were $495* ....*now* $389

Natural Summer Ermine, *was $695* ....*now* $399

Grey Persian Lamb, Black Persian Lamb, Persian Lamb with Silver Fox, White Ermine, *were $550-$795* ....*now* $439

Black Persian Lamb, *was $645* ....*now* $539

American Mink, *was $1,750* ......*now* $1,199

American Mink, *was $2,500* ......*now* $1,649

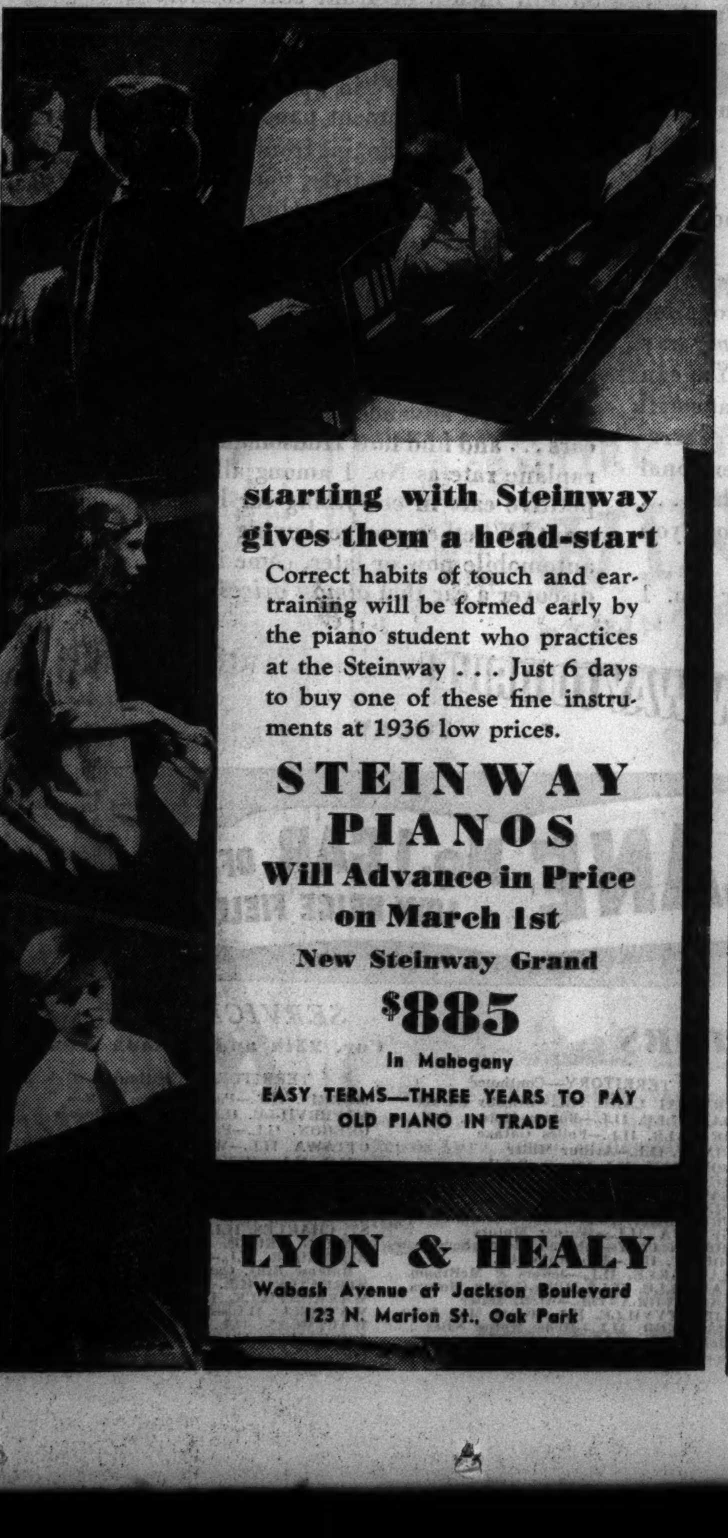

starting with Steinway gives them a head-start

Correct habits of touch and ear-training will be formed early by the piano student who practices at the Steinway . . . Just 6 days to buy one of these fine instruments at 1936 low prices.

STEINWAY PIANOS
Will Advance in Price on March 1st
New Steinway Grand
$885
In Mahogany
EASY TERMS—THREE YEARS TO PAY
OLD PIANO IN TRADE

LYON & HEALY
Wabash Avenue at Jackson Boulevard
123 N. Marion St., Oak Park

Scholle Twice Yearly Sale

Continues as Chicago's Favorite Attraction

10% to 50% Reductions

Buy now. Buy all you need—because you can't duplicate any of these values when our present stock is sold

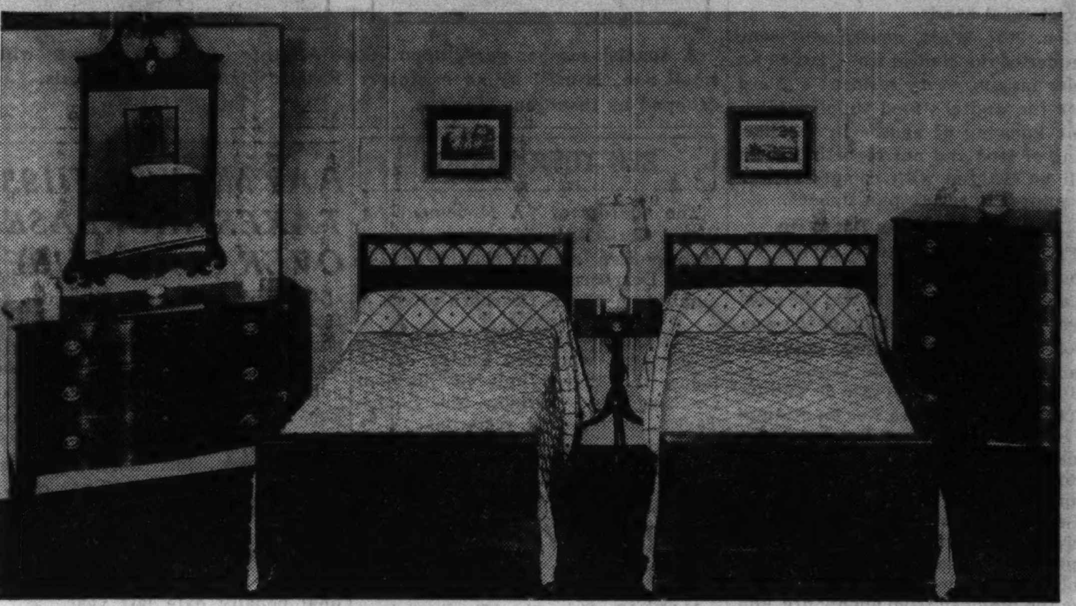

Sheraton ensemble. Each piece individually styled—flat, exposed surfaces Mahogany veneer framework in Northern Maple. Bed, Dresser, Chest, 3 pieces.......... $198
Vanity, 75.00. Twin Beds Available

LIVING ROOM

	Was	Now
Mahogany Chippendale Sofa, Mohair Frieze, Spring Cushions	$128	$ 98
Imported Louis XV Sofa, Henna Brocatelle, One Long Down and Feather Cushion	195	98
English Lounge Sofa, All Hair and Down Filled, Wine Velvet, Boucle Trim	250	129
Lawson Sofa, Cord and Fringe Trim, Turquoise Brocatelle All Hair and Down	280	198
Cromwellian Walnut Sofa, Custom Made (all hair and down filled)	375	198
Walnut Georgian Lounge Chair, Gold Brocatelle	110	59
Imported Louis XV Settee, Down Cushion, Brocade	120	79
Louis XV Console, Walnut and Olive Burl	60	29
Pair Genuine Walnut Georgian Arm Chairs, Beautifully Carved, in Sateen, each	145	89
Modern Telephone Cabinet, Goncola and Snakewood	125	39
Genuine Mahogany Carved French Arm Chair, Custom Built	190	69
Genuine Mahogany Coffee Table	38	12
Mahogany Occasional Chair, Imported Brocatelle	47	24

Mail Inquiries Given Prompt Attention

Chaise Longue—Down and feather cushion. Moire cover. . $76.50

Ladies' Chair—Mahogany frame, soft cushion. Choice of covers. . $29.50

All Mahogany 2-Tier Table.... $15.00

BEDROOM

	Was	Now
4-pc. Modern, Mahogany Twin Beds, Vanity, Bench	$170	$ 79
8-pc. Sheraton, Mahogany with Satinwood Cross Banding	310	198
7-pc. Hepplewhite, Mahogany Inlaid, with Twin Beds	640	315
5-pc. Modern (with Twin Beds), Acacia Burl	357	195
5-pc. Early English, Oak, Attractively Carved	296	198
8-pc. Genuine Walnut Queen Anne with twin beds	326	219
3-pc. Hepplewhite, Satinwood Inlaid	525	219
3-pc. Hepplewhite, Narra	154	98
8-pc. Genuine Mahogany Directoire, Gold Trim	422	239

Mahogany Drop Leaf Extension Table—Top leaves up, 38x54; extended, 38x64.......... $49.50

Mahogany Chair, Rush Seat..... $13.50

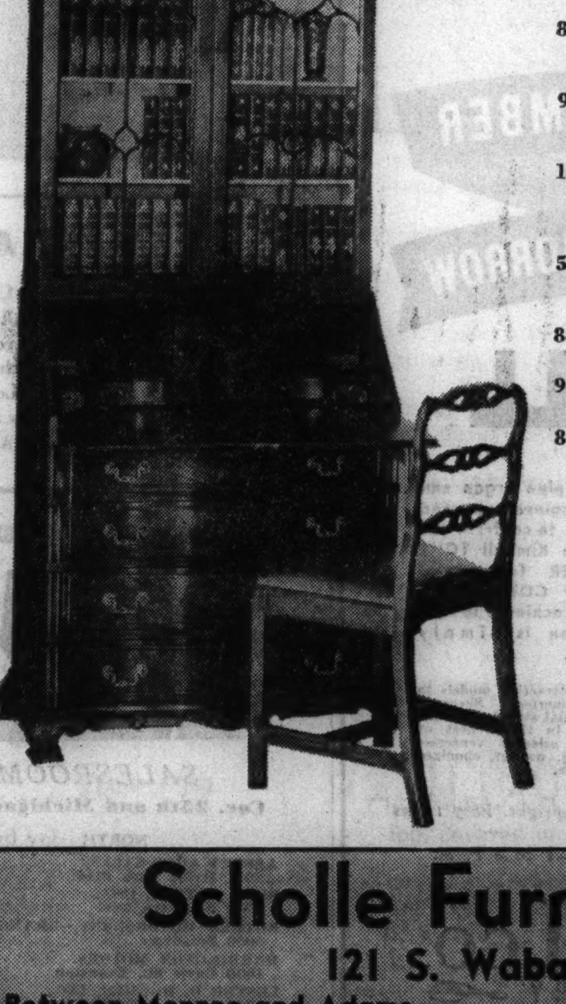

DINING ROOM

	Was	Now
8-pc. Sheraton, genuine Mahogany, Satinwood Inlay; china available	$308	$229
9-pc. Classic, Cuban Mahogany and Silver Harewood	650	325
10-pc. Modern, Genuine Walnut, 2 Upholstered Back Arm Chairs, 4 Wooden Back Side Chairs	425	359
5-pc. Canary Yellow and Green Dinette Set, Oval Table	56	35
8-pc. Sheraton, Mahogany and Gum; Ten-leg Table	164	119
9-pc. Modern, Walnut, Upholstered Back Chairs	334	179
8-pc. Hepplewhite, Walnut and Gum; china available	214	169

Secretary—Genuine Walnut with its broken pediment top and its Chinese influence is a piece of beauty and importance for any home. $98.00

Ladder Back Chair—Walnut finish in brown Leatherette.... $15.00

Purchases made now may be held for future delivery

Scholle Furniture Co.
121 S. Wabash Ave.
Between Monroe and Adams Opposite Palmer House
USE THE SCHOLLE BUDGET PLAN

MADRID WARS ON HOARDERS; FOOD SUPPLY PERILED

Rebels Aim Blow at City's Secondary Roads.

MADRID, Feb. 20.—(AP)—The Spanish government today launched a finish fight on the food hoarders and speculators of beseiged Madrid, while its troops struggled to keep the communications and supply systems at the city's thresholds from falling into Facist rebel hands.

Gen. Jose Miaja, government commander of the Madrid front, issued an order making every resident a guard over the capital's food supplies. Persons knowing of abuses in the handling of food and not reporting them will be charged with complicity and be subject to severe punishment.

Battle for Highway Rages On.

Fighting for possession of the Valencia highway, over which Madrid receives its supplies, still was the most severe since the beginning of the war. Crossing the Jarama river near San Martin de la Vega, the rebels were halted just short of Morata de Tajuna.

The insurgent drive was an attempt to cut the highway at Perales de Tajuna, which would make useless the detour road over which trafic now is being routed.

Late reports said government troops were concentrating on an effort to recapture Vaciamadrid. A position on a bluff there, the advices said, would free the highway from enemy fire, and permit resumption of direct trafic on the Valencia highway.

25 Die in Albacete Shelling.

Eighty-five miles inland from Valencia, an insurgent air fleet carried out a terrific six hour bombardment of Albacete, which lies on one of the main roads to the east coast. At least twenty-five persons were killed and tremendous damage done to homes.

A government offensive on the northwest Madrid front netted a gain on the coveted heights near Aravaca, reports said.

Reports from Bilbao, on the Bay of Biscay, said government troops had dynamited the insurgent held El Goibar electric plant south of that city.

Premier and War Minister Francisco Largo Caballero at Valencia accepted the resignation of Gen. Jose Ascensio as undersecretary of war. Authoritive circles said the action was another step toward unified command of all government forces and probably a general offensive against the rebels.

Strife Perils Popular Front.

GIBRALTAR, Feb. 20.—(AP)—Party strife within the Popular Front, especially among communists, now is the most serious menace to the Spanisn government's cause, neutral observers said today.

Communists allied with the Stalin and Trotsky factions, representing two violently divergent viewpoints, were declared on the verge of staging a "war within a war."

The crisis already has reached the point of open warfare in a number of towns in Catalonia, and observers believe a wide open clash will result soon between the powerful opposing groups.

The Stalin communists have withdrawn Gen. Emilio Kleber, former commander of the Madrid front. He now is in civilian clothes in Valencia pending a break in the deadlock.

WAR BOMBS INJURE CHILDREN

A Spanish mother gazes upon her small son, injured by an explosive dropped by insurgent aviators.

Another youngster hurt while Fascist planes rained missils. [Acme Photos.]

BEG YOUR PARDON

The address of "A Movement for World Christianity" given in today's Metropolitan section should be 140 South Dearborn street instead of that number on North Dearborn street.

Wesley Randolph Taylor, 1308 East 64th street, who died Friday in his home, is survived only by his son, Cecil, and not his widow, Mrs. Louise Taylor, as reported yesterday.

ITALIAN YOUTH GOES ON TRIAL IN SPAIN AS A SPY

MADRID, Feb. 20.—(AP)—Seventeen year old Alejandro Pistolesi Manzoni, identified by the government as former secretary to the Italian air attaché, was accused in a court trial today of spying against the Spanish government.

Prosecutors, asking that the youth be declared guilty, called the court's attention, however, to the fact that the defendant is a minor.

Manzoni was accused of possessing a radio by which he received reports of rebel as well as government military operations, and of owning a map which showed where bombs fell on Madrid. The youth, said by the government to be an Italian citizen, contended that the maps and radio were only a pastime to keep up with the civil war developments.

Government attorneys said Manzoni had placed his home under the diplomatic protection of the Chilean embassy.

SAVES HIS LIFE BY HIDING 2 MONTHS IN SPANISH TOMB

LISBON, Portugal, Feb. 20.—(AP)—The newspaper Seculo told today how Alvaro Esteva, a Spanish manufacturer with Fascist rebel sympathies, played dead in Malaga cemetery for two whole months.

Esteva said he hid in an empty coffin in the family tomb to escape government troopers during the loyalist domination of the seaport. He emerged last week when the insurgents took the town.

Each night, said Esteva, he heard the screams of persons being executed in the graveyard. He subsisted on food which his sisters concealed in wreaths which they laid each day upon graves. His hair, jet black two months ago, turned white.

PAYMENT OF 1935 TAXES INCREASES OVER '34 FIGURES

An increase in tax collections for 1935 over the preceding year was reported yesterday by County Treasurer Horace G. Lindheimer when he made public the first complete figures since Feb. 1, penalty date for the payment of the second instalment of 1935 real estate taxes. Mr. Lindheimer said that $125,158,899 or 63.77 per cent of the 1935 levy of $196,279,792, has been collected. Only $112,556,704, or 60.2 per cent of the 1934 levy of $186,969,402, was paid in three weeks after final penalty date last year.

150 Sail from U.S.; Thought Headed for Spanish War

New York, Feb. 20.—The departure of about 150 men with Spanish and Italian passports today in the third class of the French liner Ile de France gave rise to reports that a contingent of recruits was being sent to the Spanish rebel army. The liner was bound for Plymouth, England, and Havre, France.

Chile to Evacuate 750 Refugees from Embassy

LONDON, Feb. 20. — (AP) — Four buses, purchased by the Chilean government, will leave Paris for Madrid Monday to begin evacuation of 750 Spanish women and children who have lived in the Chilean embassy since the start of the civil war.

BEGIN BLOCKADE OF SPAIN; HOPE TO SPEED WAR'S END

Outside Aid Now Supposed to Be Shut Off.

LONDON, Feb. 21 [Sunday].—(AP)—A new phase of the Spanish civil war opened today as an international ban on the flow of foreign volunteers and war materials into Spain automatically went into effect at midnight.

It was the beginning of a phase which observers said they hoped marked not only the end of European fears that the war might sweep beyond Spain, but would hasten the end of the conflict itself.

As the stroke of twelve ended Saturday, sympathizers with the Spanish government or the Fascist rebels who are outside of Spain faced a blockade intended to keep them from slipping into the zones of combat. The blockade, under the agreement of twenty-six nations, is to be made complete by March 6, when the war torn country will be surrounded by a ring of warships at sea and guards on land.

100 Volunteers Beat Deadline.

Late last night, just before the border was closed to them, 100 Madrid bound volunteers crossed into Spain from Perpignan, France, which has been the chief channel for men crossing the French frontier to fight for the Spanish government. Since the start of the war an estimated 11,000 have poured into Spain from this point.

There were no new reports of Italian or German volunteers going to fight for the Spanish rebels. Whether Germany and Italy consented to the suspension of volunteer movements because they believed the rebels were strong enough to win anyway, or because of France's demand that they shut off the flow of troops, was not known.

Recent reports said as many as 12,000 or 15,000 Italians went to Spain to participate in the capture of Malaga, but there have been indications that Germany has checked the flow of "volunteers."

1,000 Guard French Border.

Great Britain did not have to take any formal action to ban volunteers, as it had done so on Jan. 10 at the time it appealed to Berlin, Moscow, Rome and Paris to take similar action alone.

In France, a thin line of 1,000 mobile guards and gendarmes was stationed along the Pyrenees from the Atlantic to the Mediterranean to stop any travelers after midnight.

The German government's ban made either recruiting or individual volunteering punishable by imprisonment. An Italian law fixing heavy penalties for volunteering became effective yesterday.

Portugal went beyond the committee's recommendations in ordering citizens fighting in Spain to quit within a month, and banning further Portuguese enlistments.

Other Nations Take Action.

Greece set up a strict ban. Czechoslovakia's order became effective yesterday. The Belgian cabinet approved a similar measure to be introduced in parliament Tuesday.

The Russian government did not announce any special action. Export visés are required of every one leaving the soviet union, and the government issues none to Russians unless they are going on government or government sanctioned business. Official soviet statements have said there have been no Russians fighting in Spain.

INQUEST DELAYED IN FIRE DEATHS OF MOTHER AND GIRL

An inquest into the deaths of Mrs. Edna Short, 23 years old, and her baby girl, Mary Edna, victims of a fire which swept through an old apartment building at 4347 Oakenwald avenue on Friday, was continued to March 9 yesterday pending further investigation.

Deputy Coroner Chris McGarigle directed the continuance after he ordered Arthur Lipman, 1727 Bryn Mawr avenue, son of the owner of the building, out of the inquest which was held at 4227 Cottage Grove avenue. Young Lipman had refused to testify.

After testimony that there was no means of escape from the rear flats in the building save down an inside stairway alongside a refuse chute, through which the fire spread, McGarigle said: "It wouldn't be fair to close this case today and call it an accident. Someone was responsible, and I'm going to find out who."

Fire Attorney Thomas J. Sheehan will investigate this fire and also the one which caused $75,000 damage early yesterday to the Blackstone Manufacturing company at 1430-34 South Michigan avenue, at a hearing in the city hall Tuesday. Witnesses, owners and employés will be questioned.

REPRESENTATIVE WANTED

Foreign manufacturer of complete line gas masks, dust masks, goggles, breathing apparatus and accessories, wants representative on commission basis. Write in detail.

Address C X 307, Tribune

Subscribe for the Tribune

THE STYLE YOU PREFER

COMPLETE $7

WITH SIGHT EXAMINATION AND CORRECT LENSES

We offer 5 popular frames fitted with correct lenses complete with all services at $7. You are sure of good glasses and good sight at this low price.

Fifty other styles are priced according to lenses needed and frame selected.

Schulte — Come for sight test and advice. There is no charge or obligation. — *Sight Specialists*

17 W. Madison 133 W. Madison 136 N. State 139 S. State Open Till 9

SAVE NOW
AT LOW FEBRUARY PRICES
ON FINE QUALITY FURNITURE

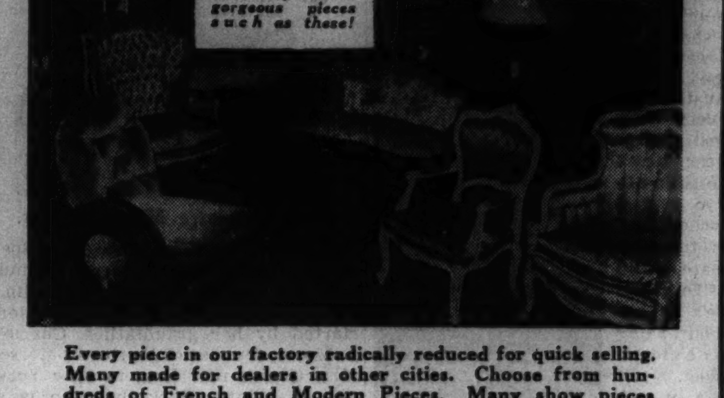

Every piece in our factory radically reduced for quick selling. Many made for dealers in other cities. Choose from hundreds of French and Modern Pieces. Many show pieces—all the very newest. You save EVEN MORE than you do ordinarily at Homer Bros. Come early for best choice.

SOME of the "REAL BUYS"

2-pc. Living Room Suite, Modern	Reg.	$200	Now	$125
7-pc. Dining Room Suite	Reg.	125	Now	79
3-pc. Bedroom Suite	Reg.	120	Now	65
3-pc. Bedroom Suite	Reg.	200	Now	118
Upholstered Pull-Up Chairs	Reg.	15	Now	8.50
Richly Carved Pull-Up Chairs	Reg.	75	Now	35
Occasional Tables, big choice	Reg.	20	Now	12
French Love Seat	Reg.	125	Now	89.50
Lovely Davenports	Reg.	100	Now	55
French Davenport	Reg.	225	Now	120

Our full line of RUGS also REDUCED

Inquire about our Budget Plan. We hold for future delivery.

HOMER Bros.

MANUFACTURERS—RETAILERS—WHOLESALERS

3053-71 WEST GRAND AVE.

CORNER SACRAMENTO

Open Tues., Thurs., Sat. Eves.

Sunday 11 to 4

by KIMBALL

Kimball pipe organ and piano engineers worked together to contrive the exclusive Kimball TONE CHAMBER feature of the new CONSOLETTE. What it achieves in tone perfection is simply amazing.

Several attractive models in Early American, Sheraton and Colonial styles available. Finished in the richest of specially selected veneers—mahogany, walnut, ebonized and maple.

Priced slightly higher than an ordinary upright. Easy terms

INSPECT THESE PIANOS TODAY—SUNDAY—1 to 6 P. M.

WW KIMBALL CO.

80th ANNIVERSARY

KIMBALL HALL 306 SO. WABASH AVE.

X MARKS THE SPOT WHERE YOU

Shift Gears

Discover the car that almost drives itself. Easier . . . Safer . . . Yet nothing new to learn

Reach for a hand gear shift lever? Not when you drive this *new way!* Push a clutch pedal when you shift gears? Not *any more!*

Gears shift themselves at the flick of a finger . . . the touch of a toe . . . in the new Hudsons and Terraplanes with Selective Automatic Shift. And the front floor is *all clear* of gear shift and brake levers . . . nothing in the way of your feet and ankles . . . nothing for you to stumble over!

Tested and Proved!

More than a hundred thousand owners have driven more than a *billion* miles this *new way* without *ever* pulling a hand gear lever. Find out for yourself why they say it's the *only* way they ever want to drive again. You can have Selective Automatic Shift at small extra cost on any Hudson or Terraplane model you select. Conventional gear lever supplied if you wish it . . . but we don't think you *will*, once you drive this *new* way!

Discover, too, all the other No. 1 advancements in the 1937 Hudsons and Terraplanes.

No. 1 in Everything You Want

No. 1 in size and roominess . . . 117-inch wheelbase in Terraplane, 122 and 129-inch wheelbases in Hudson. With 55 full inches of front seat comfort for three . . . several inches wider than any other popular car. Interior luxury that says "fine car" in upholstery . . . fittings . . . instrument panel.

No. 1 power . . . ranging from 96 to 122 horsepower. No. 1 safety, too . . . with body *all* of steel and exclusive Duo-Automatic Hydraulic Brakes. And *proof* of endurance, performance and economy no other 1937 cars can give.

Your Turn Next

Extra cars are here so *everyone* can try the greatest advancement in any 1937 cars . . . and find how Hudson and Terraplane rate as No. 1 among all competitive cars in *everything* car buyers want. Whether you're buying a new automobile now or later, come in and discover a car that *almost drives itself.*

REMARKABLE ECONOMY PROVED AGAIN!

LOS ANGELES, CALIF.: Hudson Eight—22.71 miles per gallon! Terraplane—22 miles per gallon! These are the *official* gasoline mileage figures established by Hudson and Terraplane in the 1937 Los Angeles-Yosemite Economy Run. And they are *certified* by the American Automobile Association, under whose supervision the test was held. Hudson beat all other Eights by more than 2 miles per gallon. Terraplane had the best gasoline mileage of all leading low priced cars. This annual classic was run over a twisting, mountainous, 352-mile course. Each car carried *five passengers and baggage*—with no coasting allowed.

TRY THIS NEW WAY TO DRIVE! TODAY

HUDSON No. 1 CAR OF THE MODERATE PRICE FIELD — **TERRAPLANE** No. 1 CAR OF THE LOW PRICE FIELD

SALESROOM Cor. 25th and Michigan Ave. — **BUTLER MOTORS, INC., DISTRIBUTORS** — *SERVICE DEPT.* Cor. 25th and Indiana Ave.

NORTH
ABBOTT AUTO SALES, 2011 Irving Park Blvd.
BELL MOTORS, INC., 3030 N. Cicero Ave.
BUTLER MOTORS, INC.—BRANCH 5050 Broadway
HARRINGTON MOTORS, 1030 Davis St., Evanston
LESTER O. HOLMES, INC., 4216 Irving Park Blvd.
LESTER O. HOLMES, INC. 5928 N. Western Ave.
LOGAN SQUARE HUDSON CO., 2501 Milwaukee Ave.
SUPREME MOTOR SALES, INC., 3036 Lawrence Ave.

SOUTH
A. & D. MOTOR SALES, INC., 5001 Cottage Grove Ave.
BEVERLY MOTORS, INC., 8953 S. Ashland Ave.
BUTLER MOTORS, INC., 2500 S. Michigan Ave.
BUTLER MOTORS, INC.—BRANCH 7722 Stony Island Ave.
ESCHE MOTORS, INC., 12833 S. Western Ave., Blue Island
O'BRIEN MOTORS CORP., 7605 S. Halsted
STATE LINE SALES & SERVICE STA., 10550 Indianapolis Blvd.
STRATFORD MOTOR SALES CO., 6739 S. Western Ave.
TOTH MOTOR SALES, 120 E. 111th St.

SOUTH—Continued
WILDS MOTOR SALES, 6952 Cottage Grove Ave.

WEST
CHASAS MOTOR SALES, 2037 W. Cermak Rd.
COOLEY MOTORS, INC., 5901 W. Division St.
DARR PURCELL MOTORS, INC., 316 Madison St., Oak Park, Ill.
GOODE MOTOR CO., 1313 South Crawford Ave.
A. J. LENTZ MOTOR SALES, 5026 W. Cermak Rd.
WEST SIDE HUDSON, INC., 4701 W. Washington Blvd.

SUBURBAN
BARRINGTON, ILL.—Barrington Motors
CHICAGO HEIGHTS, ILL.—H. C. Wehrmann Motor Co.

SUBURBAN
CROWN POINT, IND.—Service Garage
DES PLAINES, ILL.—F. Nagel Serv., Inc.
EAST CHICAGO, IND.—Galvin Mot. Sales
GARY, IND.—Imperial Motor Sales
HAMMOND, IND.—Agnew Motor Co.
HARVEY, ILL.—Bauer Motor Sales
HOBART, IND.—Nickel Plate Garage
LA GRANGE, ILL.—Glasner Bros.
LOWELL, IND.—Main Garage
SCHERERVILLE, IND.—Matt J. Seberger
WINNETKA, ILL.—Hanson Motor Co.

TERRITORY
AMBOY, ILL.—Antoine Motors
AURORA, ILL.—Crowe Evans Motor Co.
BELVIDERE, ILL.—Ascher Auto Sales
CHAMPAIGN, ILL.—Wagner & Son

TERRITORY—Continued
CRYSTAL LAKE, ILL.—Ormsby Garage
DANVILLE, ILL.—Bowen Motors, Inc.
DE KALB, ILL.—Folles Garage
DIXON, ILL.—Arthur Miller
DONOVAN, ILL.—E. F. Behlke
DUNDEE, ILL.—Payne's Auto Service
EARLVILLE, ILL.—Humm Motor Sales
ELGIN, ILL.—Elgin Hudson, Inc.
FREEPORT, ILL.—Haupert Motors
GENEVA, ILL.—Warner Motors
GIBSON CITY—Johnson Motor Service
JOLIET, ILL.—Elb Motor Co.
KANKAKEE, ILL.—Jeffers & McBroom
LA SALLE, ILL.—Miller-Calhan Motors
LAKE VILLA, ILL.—Al B. Maier
LIBERTYVILLE, ILL.—Gratz Mot. Sales
MARENGO, ILL.—Hyde Motor Sales
McHENRY, ILL.—Peterson Motors

TERRITORY—Continued
MORRIS, ILL.—Paul Nielson & Son
NAPERVILLE, ILL.—Brummel Motors
OREGON, ILL.—Patrick Motors
OTTAWA, ILL.—Waggoner's Garage
POLO, ILL.—Hi-Way Motors
ROCHELLE, ILL.—Dexter Stocking Co.
ROCKFORD, ILL.—Herrington Mot., Inc.
ROCKFORD, ILL.—Garkey Motor Sales
SANDWICH, ILL.—Reymann's Garage
ST. CHARLES, ILL.—Hotel Baker Garage
SPRING GROVE, ILL.—Pierce's Service
SYCAMORE, ILL.—Butzow Bros. Garage
STREATOR, ILL.—Walters Motors
WARRENVILLE, ILL.—Dorio's Garage
WATSEKA, ILL.—Strong's Auto Service
WAUKEGAN, ILL.—Morse Motor Sales
YORKVILLE, ILL.—Hughes Serv. Station

CHICAGOAN SEEKS 'DIRECT ACTION'; FINDS IT IN SPAIN

Fascist Minded Youth Is Found in Rebel Army.

TALAVERA DE LA REINA, Spain, Feb. 20.—(AP)—Two North Americans were in Talavero tonight — one a prisoner of the rebels and one, a young Chicagoan, to show his pals he was "not just a parlor Fascist."

Walter Schaible.

Walter Schaible of 5525 Kimbark avenue, Chicago, said he quit a $7 a day job in Chicago as a civil engineer to fight in Spain for 3 pesetas a day.

Bert Levy of Windsor, Ont., sat in a courtyard at Military Headters with 34 English prisoners and said he hoped soon to be back in Cleveland, where he drove a taxi for seven years. He said his mother and relatives live there.

Schaible Tells His Story.

Levy said he and his British comrades were "hired" in London, Paris, and Glasgow when jobless, and found themselves with guns in their hands when they reached Spain, instead of driving trucks—as they were promised.

Schaible told his story in a Talavera café, where he enjoyed the last day of his leave from the front.

"I know what I'm doing," the sandy-haired, 26 year old Chicagoan said. "I spent hours arguing with communists when I studied at Purdue and when I worked in Chicago. I am here to fight them now, partly for adventure and partly because I am convinced a communist victory in Spain would mean a world war."

Signed Up for "Duration."

Schaible said he signed up "for the duration of the war." He carried his passport in the pocket of khaki trousers he had just acquired from an Irish volunteer in exchange for his foreign legion pants.

He said that for the last three weeks he had been fighting on the Madrid front almost every day.

"On the Aravaca front," he said, "my company took 300 prisoners one days—we will be in Madrid within four weeks.

Schaible said there was another American, Stanley Baker, 38 years ot age, of New York City, in his company.

"VANISHED" FROM CHICAGO.

Walter Schaible's mother, Mrs. C. W. Schaible, 5525 Kimbark avenue, said yesterday that her son, an engineering employé in Burnham park, disappeared on Dec. 7, leaving her a note in which he explained that he planned to go to South Africa to seek "better employment." Since then, she said, she has received two communications from Walter — one from London, postmarked Dec. 17, and the next from Lisbon, Portugal, bearing the date Dec. 22.

CHINESE POLICE IN IDOLATRY WAR; SEIZE 1,000 GODS

CANTON, China, Feb. 20.—(AP)—Police raided southern Kwangtung province's "superstition belt" today and confiscated 1,000 man-made gods in an effort to stamp out idolatry.

Authorities, fearing widespread opposition would follow too drastic measures for destruction of the metal and clay images, confined the idols to a "good concentration camp" where the populace will be permitted to pray and burn incense before favorite deities.

Fortune telling and other practices used by large numbers of frauds to victimize ignorant peasants were also banned.

SEEKS DIVORCE

BETTY COMPSON and IRVING WEINBERG.
[TRIBUNE Photo.]

Los Angeles, Cal., Feb. 20.—[U. P.]—Betty Compson, blonde star of the silent films, today sued her husband and former manager, Irving Weinberg, for divorce. Miss Compson, 41 years old, charged that Weinberg remained away from home all night, then telephoned that it "was silly to go on living this way."

ALTON'S 'GIANT' IS 19 TOMORROW; WEIGHS 450 LBS.

Alton, Ill., Feb. 20.—(AP)—In his stocking feet—if he should choose to take off his size 39 shoes—Robert Pershing Wadlow, who will be 19 years old Monday, stands 8 feet 5½ inches tall.

His father, Harold Wadlow, 5 feet 11 inches tall, said Robert plans no celebration.

The approach of maturity has retarded but slightly the amazing pace at which Robert has grown since his birth. He was 6 feet 2 inches tall at nine years of age, 7 feet 8½ inches at 15, and 8 feet 3¾ inches a year ago. His weight is about 450 pounds, a gain of 60 pounds in a year.

This extraordinary development is due, doctors said, to overactivity of a gland at the base of the skull—the pituitary, which controls growth of the body.

JAPAN DISCOVERS ARMS RACE TENDS TO MAKE THIEVES

TOKIO, Feb. 20.—(AP)—Japan's ragpickers have taken such advantage of the shortage of metals for battleship construction and other purposes that one's doorknob and plumbing are scarcely safe. The press today urged severe regulations to curb a veritable epidemic of such stealing, which it credited largely to ragpickers grown tired of such low priced commodities as tin cans, rags, scrap iron, wastepaper and bottle.

BICYCLIST SAVED FROM LAKE.

Kalamazoo, Mich., Feb. 20.—[Special.]—While riding his bicycle on thin ice on West lake today, James Graham, 16, fell in. He was rescued by his companion, Robert Guthrie, 17, after keeping his head above water for forty-five minutes by clinging to the edge of the ice.

SENATE GROUP APPROVES STRICT NEUTRALITY BILL

Pittman Measure Carries Mandatory Provisions.

Washington, D. C., Feb. 20.—(AP)—The senate foreign relations committee today voted almost unanimously for a permanent, mandatory neutrality law designed to keep Americans and American goods out of trouble in case of another foreign war.

With only Senator Hiram Johnson [R., Cal.] dissenting, the committee agreed to report to the senate the Pittman bill which would place American trade with future belligerents on a virtual "cash and carry" basis.

Chairman Key Pittman [D., Nev.], author of the bill, said he would call it up in the senate next week, if possible. He forecast quick approval.

Pittman said the bill had administration support.

One Provision Discretionary.

Only one of the major provisions of the legislation would be discretionary. On the whole it came from committee so rigidly mandatory that even the old munitions committee bloc was satisfied.

Contending the bill would remove some of the chief causes of American participation in foreign wars, Pittman said:

"We now are cutting that cable by which we were dragged into the last war insofar as we can accomplish it by our individual laws and reasonable restraints upon our own nationals."

But to Senator Johnson the bill was merely "a shotgun measure to keep us out of war and it doesn't do anything of the sort."

Defeats Thomas Substitute.

Despite the state department's desire for more discretionary legislation, the committee overwhelmingly defeated a substitute offered by Senator E. D. Thomas [D., Utah], which Pittman said would give the President "absolute discretion."

Major provisions of the Pittman bill are:

Permanent extension of the present neutrality law which prohibits exports of arms to belligerents.

A mandatory provision that no other commodities can be shipped to belligerents until American ownership has been transferred to the purchasers.

Discretionary authority for the President to prohibit American ships from carrying goods to belligerents.

A flat prohibition against Americans traveling on belligerent vessels.

A prohibition against arming American merchant vessels.

PITTMAN SAYS HIS BILL WILL BE KNOWN AS PEACE ACT OF 1937

Washington, D. C., Feb. 20.—(AP)—It congress passes the Pittman neutrality bill approved today by the senate foreign relations committee, it will be known as "the peace act of 1937."

Chairman Key Pittman [Dem., Nev.], of the senate foreign relations committee, who introduced the bill, objects to calling it a neutrality law.

He said the bill does not deal with the "controversial and mythical question of so-called neutrality."

"It is essentially a peace act and will be so denominated by me," he added.

F. E. Gannett, Newspaper Publisher, Shaken in Crash

Ithaca, N. Y., Feb. 20.—[U. P.]—Frank E. Gannett, newspaper publisher, was shaken and cut over the right eye today when the airplane in which he was a passenger broke a wheel while landing at the Municipal airport. The pilot, Russell Holderman, was not injured. He managed to keep the plane upright. Gannett was thrown against the side of the cabin

Music

Today musical training is considered a most desirable part of a child's education, and rightly so. For, it is recognized that this training develops ambition, poise, and self confidence, those attributes so necessary to future success. Give your child a right beginning; happiness will follow in the years to come. Invest in a Baldwin now.

BALDWIN PIANOS
323 South Wabash Avenue

Lane Bryant
101 N. WABASH AVE.

MONDAY—Promptly at—
9 a. m. to 6 p. m. . . . on the SECOND FLOOR . . .
A Dramatic Once-in-a-Life-Time Sale—

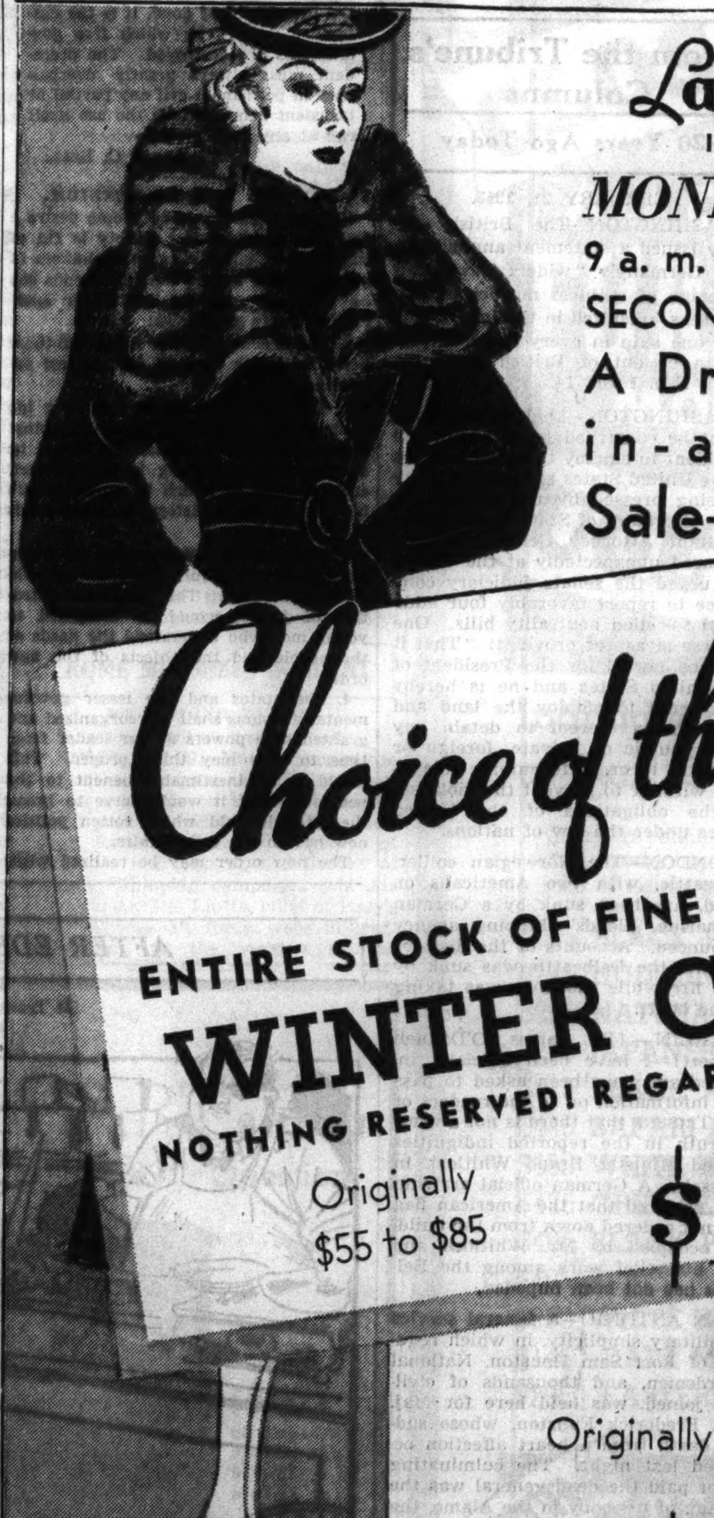

Choice of the house

ENTIRE STOCK OF FINE FUR TRIMMED WINTER COATS

NOTHING RESERVED! REGARDLESS OF COSTS!

Originally $55 to $85

$30

Originally $69.75 to $125

$50

When we tell you that every coat is superbly tailored . . . beautifully lined . . . topped with gorgeous furs, you'll understand why we say, "Come early," for coats like these are favorites at their original prices. Now in this sale at $30 and $50 they're unheard of values. In many cases the furs alone are worth more than $30 and $50.

Sizes 14 to 20 • 16½ to 30½ • 38 to 56 . . .
But Not in All Styles! . . . All Sales Final!

$49.50 ELECTRIC SEWING MACHINE

Limited Number on Sale

39.39
$4 Down
Plus Carrying Charge

Liberal Trade-in Allowance

With Set of Greist Attachments

YOU SAVE $10.11

Shop early for this sensational value with "Blue Streak" non-mar sewing head and rich walnut veneered cabinet. Fully guaranteed for 20 years by Sears. No mail or phone orders, please.

SEARS, ROEBUCK AND CO.

—The LAST WEEK of the Semi-Annual Sale—
Brings FINAL REDUCTIONS in a great

Furniture Clearance Week

TOBEY
Michigan and Lake

Save from 40% to 80%

The greatest bargains of the year . . . here are some typical values . . . .some are one-of-a-kind . . . all subject to prior sale.

Bedroom Furniture

Chinese decorated set. Dresser, chest, dressing table, stand, chair, bench, full size bed. 7 pieces	$235	$98
Jacobean set with walnut. Bed, vanity, stand, chair and bench. 5 pieces	$525	119
Large enamel dresser with stationary mirror	$125	49
Famous Innerspring Mattress . . . The great Burton-Dixie "Crown" one of our leading numbers—for six days only.		18.75
Crown box spring to match		18.75
Hepplewhite set with walnut. Dresser, chest, stand, vanity, chair, bench, twin beds. 8 pieces	$300	169
Aspen crotch and mahogany set. Bed, dresser, chest, dressing table, stand, chair and bench. 7 pieces	$650	298
Benches and chairs worth $12 to	$ 25	4
Queen Anne set with walnut. Bed, chest and vanity. 3 pieces	$200	109
Mahogany and Palisander Modern set. Dresser, bed, chest, vanity, bench, chair and stand. 7 pieces	$500	189
One of our newest fine period sets using Prima Vera and other light figured woods in a mellow satinwood tone, 8 pieces	$925	675
Louis XVI set in walnut and gumwood. Chest, bed, dressing table. 3 pieces	$265	139

Dining Room Furniture

Fine Chippendale mahogany suite. Buffet, table, china, server, set of six chairs. 10 pieces	$500	$189
Hepplewhite set in mahogany. Sideboard, server, six chairs. 10 pieces	$475	298
18th Century set with walnut or mahogany. Buffet, table, six chairs. 8 pieces	$200	85
Oak Modern set. Buffet, cabinet, table, six chairs. 9 pieces	$260	129
Georgian all walnut buffet, table, china cabinet, server, 4 side chairs, 2 arm chairs. 10 pieces	$650	369
Neo Classic suite. Sideboard, table, cabinet, server, 6 chairs. 10 pieces	$425	239
Serving tables worth $35 to	$ 65	9.75
18th Century set with walnut. Buffet, Duncan Phyfe table, six chairs. 8 pieces	$250	119
Mahogany and birch Classic Modern set. 10 pieces	$425	229
Fine 18th Century set with fine carving and satinwood. Buffet, table, china, server, 6 chairs. 10 pieces	$850	495
Mahogany dropleaf table with beautiful carved pedestal base	$250	98
Queen Anne set with French walnut. Buffet, table, 5 side chairs, 1 arm chair. 8 pieces	$550	198

Open Monday Night

Portable Mirrors worth $15 to	$ 50	3.75
English oak set with large mirrors. Dresser, chest, bed, vanity, stand, chair and bench. 7 pieces	$600	298
Modern set with walnut surfaces. Bed, dresser, chest, vanity, bench, stand, and chair. 7 pieces	$210	129
Hepplewhite satinwood and mahogany decorated set. 7 pieces	$450	225
Chippendale set in all mahogany with twin beds, chest, dresser and toilet table. 5 pieces	$325	198
18th Century satinwood decorated set. Bed, dresser, chest, vanity, bench, chair and stand. 7 pieces	$500	279
Toilet Tables worth $35 to	$90	9.50
Georgian set in all mahogany. Dresser, chest, vanity, bench, chair, stand, and twin beds. 8 pieces	$550	398
Apartment size Modern set. Buffet, table, china cabinet, 6 chairs. 9 pieces	$400	159
Beautiful china cabinet with mahogany and inlay	$240	49
Hepplewhite set with walnut. Buffet, table, 6 chairs. 8 pieces	$225	98
Genuine walnut set with buffet, 8 foot extension table, 6 chairs. 8 pieces	$460	225
All mahogany Sheraton set. Sideboard, table, china, 6 chairs. 9 pieces	$400	195
Genuine mahogany buffet from fine suite	$ 80	29.75

Living Room Chairs

Solid mahogany Flemish tapestry arm chair	$135	69
Beautiful French wing chair, solid walnut frame, silk damask	$170	89.50
Louis XV. arm chair, gold brocatelle covering	$110	69
Solid mahogany carved base easy chair, brocatelle covering, down cushion	$120	79.50
Smart piped back chair, wool tapestry covering, down cushion	$110	59
Group of pull-up chairs, solid mahogany frames, values $22 to	$ 35	15.75
Louis XV. chair, brocatelle, down cushion seat, frame antique white finish	$130	79
Louis XV. wing chair, antique red velvet cover, down cushion	$ 95	63
Pillow back chair, solid mahogany base, figured frieze	$ 98	57.50

Sofas and Love Seats

Semi-kidney shaped sofa, carved frame, solid mahogany, blue antique covering	$248	159
Tapestry covered sofa, down cushion	$190	126
Sofa in red antique velvet	$110	69
Sofa, modern, curly and tapestry combination	$140	69
Louis XV. sofa, gold brocatelle covering, down cushion	$280	175
Nine one-only sofas, floor samples in frieze, tapestry and damask coverings, some with down $125 to	$170	79
Carved solid mahogany base sofa, loose pillow back, covered in antique velvet	$245	121
Smart love seat covered in blue quilted satin, down cushion	$145	79
Green leather sofa	$225	125
Chippendale sofa, 1 piece down cushion, covered in antique velvet	$210	139
Tuxedo style French sofa, solid walnut frame, covered in striped damask, down cushion	$239	159

Michigan Ave. and Lake St.

Chicago Sunday Tribune.
THE WORLD'S GREATEST NEWSPAPER
THE TRIBUNE COMPANY, PUBLISHER.
ENTERED AS SECOND CLASS MATTER AUG. 12, 1903, AT THE POSTOFFICE AT CHICAGO, ILL., UNDER ACT OF MARCH 3, 1879.

All unsolicited articles, manuscripts, letters and pictures sent to The Tribune are sent at the owner's risk, and The Tribune company expressly repudiates any liability or responsibility for their safe custody or return.

SUNDAY, FEBRUARY 21, 1937.

THE TRIBUNE OFFICES.
CHICAGO—TRIBUNE SQUARE.
MILWAUKEE—EMPIRE BUILDING.
NEW YORK—220 EAST 42D STREET.
DETROIT—5-167 GENERAL MOTORS BUILDING.
WASHINGTON—815 ALBEE BUILDING.
LOS ANGELES—SPRING AND FIRST STREET.
LONDON—135 FLEET STREET.
PARIS—21 RUE DE BERRI.
BERLIN—HOTEL ADLON, 1 UNTER DEN LINDEN.
RIGA—STETINES IELA 2.
SHANGHAI—160 AVENUE EDWARD VII.
TOKIO—IMPERIAL HOTEL.
MEXICO CITY—QUETZALCOATL PALACE.
PANAMA CITY—HOTEL CENTRAL.
SPECIAL REPRESENTATION.
SAN FRANCISCO—820 KOHL BUILDING.

THE TRIBUNE'S PLATFORM FOR 1937

PLATFORM FOR AMERICA

1. *Conquer the Syphilis Plague.*
2. *Establish an American Trans-Atlantic Air Service.*
3. *End the alliance of crime and politics.*
4. *Adopt an American Foreign Policy.*
5. *Give Aviation a square deal.*
6. *Free the railroads from red tape.*
7. *Cut taxes in half.*

PLATFORM FOR MIDDLE WEST

1. *Save the Mississippi waterway.*
2. *Create a Middle West Association.*
3. *Build elevated roads. Save lives.*

BY AIRPLANE TO EUROPE.

An air service across the North Atlantic is now assured. According to present plans, it will be started in November as a joint enterprise of a British and an American company.

The news is highly gratifying. For a number of years, week in and week out, THE TRIBUNE has been presenting the case for the establishment of such a service. Sunday after Sunday, the Platform for America on this page contained the plank, "Establish an American Trans-Atlantic Air Service." The plank made its appearance before ships had been built which were capable of making the crossing with an adequate margin of safety. We had confidence in the capacity of American airplane designers and engine builders to solve the problems, and that confidence was fully merited. The experience gained in the Caribbean and in the Pacific has produced a type of ship able to withstand the much more severe conditions of the Atlantic crossing.

THE TRIBUNE'S interest in commercial flights to western Europe was manifested as long ago as 1929, when our own Sikorsky, the 'Untin Bowler, manned by Capt. Gast and Lieut. Cramer, was sent to explore the northern crossing by way of Greenland and Iceland. The ship was destroyed by ice, but interest in the problem remained. At that time the far northern route, with its frequent landing sites, was the only practicable one because of the limited cruising distance possible with ships and engines of the period. A 2,000 mile hop over the open sea is now easily within the cruising limit of large seaplanes, and this greater reach has not been achieved at the expense of the structural strength of the ship or its engines. On the contrary, they are far more sturdy and reliable today than any one could have expected ten years ago.

Our confidence that the technical difficulties would be overcome was fully merited. Accordingly, one more plank in the platform will soon come down, having been realized. Sometimes our campaigns meet an immediate response. The syphilis campaign is an example. Sometimes a stubborn fight must be waged for years before positive results are achieved. It took a good deal of pertinacity to end the vicious Pittsburgh-plus pricing system for steel just as it took a number of years to obtain approval of a commercial flying service to Europe.

Some of our campaigns, we admit, seem to get nowhere. The plank suggesting the organization of a middle western chamber of commerce to defend the economic interests of this section has been no more productive of results as yet than the campaign to prevent the massacre in the streets. But we are not discouraged. Experience teaches that public opinion is often slow to change, but that changes sometimes come with amazing rapidity after years of apparently fruitless discussion and argument. We expect that one of these days a square deal for the middle west and a sharp reduction in the automobile fatalities will be achieved.

PORTS OF ENTRY.

Our truck wrestling reporter, Mr. Foust, has been turning up some interesting information during the last few days on ports of entry. Six western states have set up such systems, which in their administration, although not their legal status, have points of resemblance to state customs barriers.

These are not the only instances in current times of erection of barriers to free movement within the borders of the United States. The immigration stations which California, Florida, and Colorado militia or deputy sherifs attempted to set up to bar the penniless and job seekers come to mind. But those were arbitrary and illegal actions, remedied by law whenever their victims were able to find a champion, while the ports of entry appear to have a sound basis in law.

The six systems differ in detail, but their general object is to assess motor carriers with part of the costs of maintaining state highways. In Oklahoma the fees charged "foreign" trucks are the same imposed on Oklahoma trucks for trafic within the state borders. The ports of entry are established merely to facilitate collection of such taxes. Other states appear, however, to discriminate against trucks from outside their borders, and also to discriminate, in the matter of administration, in favor of public carriers operating regular schedules as against the casual trucker.

So far as the legality of the systems goes we must start by conceding that a state has the right to tax its own trucks for maintenance of highways. It may also be conceded that it has the right to tax trucks from other states which use them.

Since all states build highways, contributing to a national transportation network, there is sound argument for a system of reciprocity, by which each state taxes only its own automobiles, on the theory that its motorists and truck companies will enjoy the use of roads in other states as much as vehicles from those states enjoy use of the roads in the state in question. But in large states with small population this theoretical balance of benefits does not always obtain, and it is in such states that we find the port of entry systems.

The legality of the ports of entry does not make them desirable, however. It is unnecessary to expand on the benefits which this country has enjoyed from the absence of internal barriers to trade. These benefits were recognized by the founders in the constitutional prohibition of interstate tarifs. It is necessary only to look at Europe, driven toward war by customs barriers which upset natural economic laws and engender race hatred, to see the dangers of the alternative system.

Mr. Foust has noted a similar antagonism rising between residents on the opposite sides of state boundaries where ports of entry exist. Any system which hampers the flow of commerce and breeds interstate antagonism is inherently bad, regardless of its legality, and the ports of entry, it appears, do just those things.

A large part of the construction cost of the national highway system is borne by the federal government. A federal court in South Carolina has recently held that states may not make unreasonable regulations which hamper free use of such highways. The administrative features of the port of entry system should be subjected to strict application of that test.

REGULATING UNIONS.

The American Federation of Labor is attempting to reconcile two factions in the International Seamen's union. While the seamen's case should not be prejudged, the charges involved are typical of a defect in many American labor organizations. This defect is the imperfect control of union members over the policies and finances of their organizations. It becomes more important to the general public as labor power tends to increase.

The seamen in Atlantic and gulf ports are split between their nominal officers and a rank and file movement. The latter charged the officers with selling out the men in negotiating a contract with shipowners. The rank and file group struck. The officers sought to outlaw the strike, in which the last A. F. of L. convention backed them. Now the federation's executive council seeks to determine which group properly represents the men.

As labor increases in power it is to be expected that it will increase in responsibility as well. If it does not do so such responsibility will in time be forced upon it by law. The British passed their labor disputes act, enforcing such responsibility on a broad scale, after the general strike of 1926 threw such a fright into that nation.

The British and American situations are not parallel. In Great Britain restrictions were applied after the organization of labor was fairly complete. American labor has not reached that stage of organization, with its concomitant power. Also, some of the British provisions might run afoul of the American constitution. [That, of course, might be remedied some time in the future by increasing the Supreme court, say from 15 justices to 21.]

But alongside this problem of responsibility of labor unions and their leaders to the public runs that of responsibility of labor leaders to their unions. Few will dispute the desirability of conducting union elections by secret ballot, of submitting important questions of policy to referenda, and of requiring strict accounting and publicity [to members at least] of union finances. Yet the fact remains that such principles are often ignored and that no effective machinery exists for enforcing them.

The A. F. of L. does not possess adequate self-policing power in such matters. It is a federal organization, power is decentralized to a great degree, and as has been demonstrated repeatedly by debates during its controversy with the Committee for Industrial Organization, its member international unions are extremely jealous of any invasions of their prerogatives.

Furthermore, the federation officials are for the most part leaders of the powerful international unions and thus are disposed to turn a cold eye on those who charge a colleague with usurping power in his union. This is only human, and has distinguished precedents. The senate, it will be recalled, did little about the election stealing charges against the late Huey Long, and for the reason that the other senators knew that they might some day be in the same fix.

If the formation of some governmental authority to conduct union elections and audit union accounts seems attractive, it should be remembered that governmental control of trade unions is a keystone of Fascist, communist, and Nazi policy. Thus American unions can hardly be blamed for balking at such proposals, although the Wagner labor relations act and the O'Mahoney corporation licensing bill, which labor backs so enthusiastically, clearly contain the seeds of a future policy of governmental regulation of trade unions along with employers.

The problem seems clear and the solution obscure. That, of course, is hardly unique in this or any other age.

SHOULD "MERCY DEATHS" BE LEGALIZED?

[St. Louis Post-Dispatch.]

A bill to legalize euthanasia—the so-called "mercy death"—has been introduced in the unicameral Nebraska legislature under sponsorship of a former University of Nebraska physician. It would allow any person suffering from incurable and painful diseases to apply to the district judge, who would appoint a commission of two doctors and a lawyer in each case to investigate and make recommendations to him as referee.

It is a truly awful responsibility, one which any physician may have to face in the exigencies of the fight against pain and death, but one which not many of them, probably, would care to have thrust upon them by specific provision of law. An incurable disease today may be curable tomorrow. The list grows shorter every year. There is hardly a "hopeless" illness in which recoveries are not matters of medical record. It is always possible to make a mistake. And death admits no emendation.

A surgeon's viewpoint was brilliantly illuminated by Dr. M. G. Seelig recently in the Post-Dispatch. Dr. Seelig told of a woman, a cancer patient, who, when operation disclosed the disease had reached a hopeless stage, "was returned to her bed with the thought and the hope in our minds that death would shortly end her sufferings." In four weeks she left the hospital which thereafter lost track of her and carried her on the records as probably dead. Fifteen years later she walked into the office of the surgeon, who had operated on her, looking for a job—and without a discoverable trace of cancer anywhere in her body!

A physician sponsors the proposal in Nebraska and physicians sponsor it in England. It is designed to end suffering which no human being can contemplate with peace of mind. It is painstakingly drawn, with the idea of guarding against "the pitfalls and tragedies implicit in such legislation," as Dr. Seelig noted.

"But even so," added Dr. Seelig, "I cannot obtain my own consent to grant to any set of human individuals the terrible power of inducing death. Thirty years as a surgeon make it impossible for me to react otherwise."

Cartoon Comment

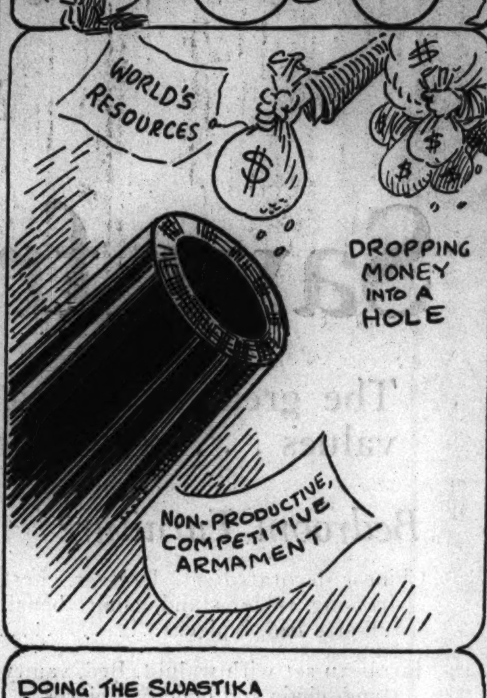

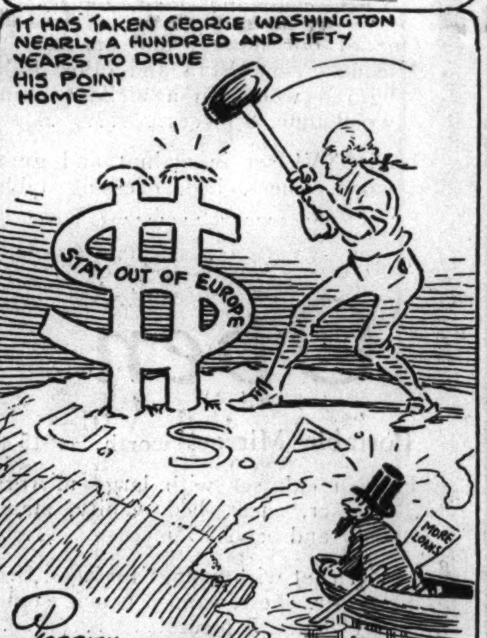

Editorial of the Day

WHAT LINCOLN DID.

[St. Louis Post-Dispatch.]

One of our letter writers celebrates Lincoln's birthday by asserting that President Roosevelt is merely following the example of the civil war President, who "doubled the number of judges, creating a court of ten judges instead of five. . . ."

This statement is inaccurate. The size of the Supreme court was not increased from five to ten members during Lincoln's time. When Lincoln became President, there were nine seats on the bench as there had been since 1837. On March 3, 1863, congress created a new seat to provide a judge to serve on the new circuit comprising California and Oregon, lately admitted. This was before the organization of the Courts of Appeals, which relieved Supreme court judges of holding court on the circuits.

Justice Stephen J. Field of California, who was appointed to fill this new seat, was, moreover, a Democrat. Had Lincoln been trying to pack the court he hardly would have chosen a member of the opposition party. The fact is that Field was chosen, not primarily because he believed in the Union, but because of his familiarity with the new circuit through able service as chief justice of California

The other appointments which Lincoln made were to judgeships already in existence when he was elected. He appointed Justice Miller to the seat made vacant by Justice Daniel's death in 1860 and still unfilled when his administration began. He chose Justice Swayne to succeed Justice McLean, who died a month after his inauguration. He named Justice Davis to fill the seat of Justice Campbell, who resigned in 1861 to follow his state of Alabama into the confederacy. He appointed Chief Justice Chase in 1864 on the death of Chief Justice Taney.

Thus, Lincoln appointed five justices in all—one to fill a vacancy existing when he took office, one to succeed a member who resigned, two to fill seats rendered vacant by death, and one to fill the seat created by the establishment of the new circuit comprising California and Oregon. Any one who can find an analogy between that record and President Roosevelt's proposal to increase the number of Supreme court seats from nine to fifteen in order to pack it either hasn't looked up its history or has forgotten it.

TIME OUT.

Teacher—If one maid can clean a room in two hours, how long does it take two maids, working together?

Pupil—Four hours.—Exchange.

How to Keep Well By Dr. Irving S. Cutter

[Copyright: 1937: By The Chicago Tribune-N. Y. News Syndicate, Inc.]

JACK FROST—A DISTURBER.

We have written from time to time about allergy to various substances such as food, house dust, pollen from plants, chemical irritants, etc. Within the last few years there has come to be recognized an excessive sensitivity to cold. Heat and pressure may also bring on symptoms, but cold seems to exert the most pronounced effect.

As a result a reaction may appear quickly. Large swollen areas or wheals which may persist from a few minutes to several hours show themselves on the skin. The mucous membrane of the mouth and throat may be involved; or the hands may be so swollen as to prevent movements of the fingers. Puffing of the features sufficient to close the eyes is possible. Sometimes the phenomenon will be noticed after swimming or bathing in cold water—occasionally even after washing the face. The wheals may even manifest themselves after eating ice cream or using very cold drinks.

In certain individuals the lesions are accompanied by a marked systemic disturbance. There is a fall in blood pressure, the pulse increases, the skin of the face and the head become flushed, and there is a tendency to fainting. Difficult breathing may be observed. In still others an attack of bronchial asthma or conjunctivitis [inflammatory appearance of the eyes] may be ushered in.

What about the safety of winter swimming? Of course it is more of a stunt than anything else—bathing in ice cold water—but the suggestion has been made that a reasonable number of cases of accidental drowning occurred because of this peculiar type of susceptibility—not from heart failure as is reported usually. The case is cited of a young man who sat in a bath tub filled with water at approximately 50 degrees F. for four minutes. He collapsed as he left the tub, but within a few minutes recovery took place and he was able to walk.

In the last few years numerous experiments have been tried on these persons and Horton and Roth report their findings with 11 men and 11 women. The ages varied from 15 to 59 and most of the subjects were in excellent health. All showed these abnormal responses to cold, namely, that following exposure they would break out with typical urticaria [hives] over the face, neck, and hands, with occasional extension to the feet and lower limbs. Cold from any source—wind, water, or a chilly environment—would bring on the symptoms. Half of these patients had attacks of fainting and nine had been rescued from drowning at one time or another.

To one who suffers from this state of affairs the question presents itself—what can be done? Probably the wisest procedure is to desensitize the patient; that is, submit a small portion of the body twice daily to a rather low temperature. The length of time may be increased gradually, as may the area. After a while most of these subjects will become accustomed to cold and will not react to it adversely. The drug histamine is also of value and may be used cautiously for this purpose.

A simple test for the condition is provided by immersing one hand in ice cold water for five minutes. If it swells noticeably after removal from the water the indication is that cold is responsible. If collapse is imminent the blood pressure will fall quite rapidly, the pulse will increase in rate, and the face will flush. Many persons who show swollen hands, but who do not faint, probably would do so were a larger portion of the body involved. But few persons will exhibit this striking irritability early in the day and it is quite possible that it is associated with fatigue. Furthermore, no difficulty is experienced when the patient is suffering from a fever or is exposed to cold following a short period of active exercise.

When our friends appear prostrated following chilling that is well borne by others—in the absence of illness—their symptoms may be ascribed to individual allergy to cold.

RIDICULOUS.

Bluesnake writes: A baby was born with a chocolate mark on her neck. Her mother claims that while pregnant she looked at a picture of a chocolate covered cake in a magazine and this was the cause. Could this be?

REPLY.

There is absolutely no foundation for this ridiculous idea. No mother can mark her child through "seeing things."

T. B. NOT WATER BORNE.

L. R. writes: Can tuberculosis germs get into a well? How? Could tuberculosis be contracted by drinking this infected water?

REPLY.

Tuberculosis is not a water-borne disease. It is contracted through contact with the expectorated secretion from one ill with the disease. Droplet infection is the usual mode. Sometimes animals spread the bacilli.

FRIEND OF THE PEOPLE

The volume of Legal Friend mail necessitates printed statements on common questions. No copies or records of the letters or answers are kept. Hence if more than one letter is written each should be complete in itself. If questions are based on some previously printed problem a clipping of the article should accompany. Most of the replies are mailed. Letters bearing no name and address are disregarded. A self-addressed envelope will expedite handling.

RIGHT TO ESTATE.

Glen Ellyn, Ill., Feb. 12.—[Legal Friend of the People.]—A nephew died intestate. The heirs are the living aunts and uncles on his father's and mother's side, who share equally in the estate. One of the aunts on the mother's side disappeared about fifteen years ago and her estate was probated and divided among her heirs in Iowa. The nephew's estate consists of homestead and mortgages on real estate in Illinois.

1. Is it necessary for the homestead to be partitioned and the missing aunt's share set aside on the homestead only, and for what duration?

2. Could she be legally declared dead by the Probate court considering that she is missing 15 years and her estate distributed among her heirs two years ago in Iowa?

3. Could the administrator furnish a bond covering her share, and get a guarantee policy? H. J. B.

1. It is not clear whether you are using the word "homestead" in a technical or popular sense. If, as seems probable, the court proceedings have involved an adjudication based on the presumption of death of the missing aunt, then we see no reason why she should figure in subsequent property interests.

2. It seems probable that this has already been done. Your first step would be to examine the record of the court proceedings.

3. Take this up with the title company.

TRIBUNE LAW DEPARTMENT.

SOME PEOPLE THINK OUR NATION'S FOUNDERS HAD AWFULLY QUAINT IDEAS

VOICE OF THE PEOPLE

Writers should confine themselves to 200 or 300 words. Give full names and addresses. No manuscripts can be returned. Address Voice of the People, The Tribune.

A LETTER TO SENATOR LEWIS.

Fulton, Ill., Feb. 15.—I have just written to Senator Lewis as follows:

For the following reasons I respectfully ask that you, my representative in the United States senate, do manfully oppose the President's plan to increase the membership of the Supreme court:

1. It is undemocratic in the American sense. Its immediate effect will be usurpation by the executive of power which has hitherto been, and, if the American system is to endure, must always be confined to the judiciary.

2. It is unnecessary. There is already provided a democratic and honorable way of amending the constitution.

3. It will throw the Supreme court into disrepute. No one is naive enough to believe that appointments provided by the act will not depend upon tacit collusion, at least, between the President and the appointee. Since when has such collusion bred anything but disrespect?

4. It is impractical. Increasing the membership of the Supreme court will impede, not expedite, the deliberations of the court.

Finally, though I realize, as all liberal thinking people do, that economic changes often make political changes necessary, I believe that such changes should result from democratic deliberation, not autocratic usurpation. I quote one who probably did not foresee our industrial growth, but who, as our first President, did most certainly reveal the means whereby our democracy can be maintained under conditions prevalent today:

"If in the opinion of the people, the distribution or modification of the constitutional powers be in any particular wrong, let it be corrected by an amendment in the way the constitution designates. But let there be no change by usurpation; for though this, in one instance, may be the instrument of good, it is the customary weapon by which free governments are destroyed. The precedent must always greatly overbalance in permanent evil any partial or transient benefit which the use itself can at any time yield."

HARRY C. BELL.

TOWARD THE MILLENNIUM.

Chicago, Feb. 16.—The people desire a new day in which our society is rid of the sores of poverty and the cankers of privilege, and believe that these ends can be achieved only by our leader exercising powers as follows:

1. The executive power free of all those petty restraints imposed by political expediency.

2. The legislative power free of a log rolling pork barreling, penny pinching, time consuming congress. He would be advised in law making by his cabinet, each member of which is expert within his own sphere in determining the needs of the people.

3. The judicial power free of the crushing weight of outworn precedent and obsolete procedure. The local administration of justice would be delegated to young men who understand the needs of the people and the objects of the new order.

4. The states and the lesser governmental divisions shall be reorganized and granted such powers as our leader from time to time may think proper. This would be of inestimable benefit to the people in that it would serve to break the strangle hold which rotten politics now has on our local affairs.

The new order may be realized without disturbing the peace and tranquility of the country, if the reactionary press is rigorously suppressed.

When our society has been rid of the rottenness of old institutions, cleansed of the accumulated injustices of the centuries, purged of the princes of privilege and sweetened and inspired with the spirit of the good neighbor, Our Leader's work will end and the government of this nation returned to the people for their enjoyment of the more abundant life. R. T. B.

APPLING'S SALARY.

Chicago, Feb. 16.—My argument or grudge pertains to the article under the name of Edward Burns relating to the Lou Comiskey offer to Luke Appling in THE TRIBUNE of Feb. 16.

We have learned during the past years that a person is paid on his ability to produce, and the incomes of executives are justified upon this argument. In looking around at the heads of motor car companies, labor unions, mail order concerns, and diversified industries, we are told that the reason for their tremendous incomes is their producing abilities. Does this argument hold true for ball players, who are also producers, or not? Will the name of Lou Comiskey draw patrons to the ball park or will the name of Luke Appling be the drawing power? Has Appling, through ability and physical care of his being, built up a reputation and drawing power, or has Lou Comiskey through his inheritance, without any effort, built up a greater one?

I believe that the fans could arbitrate this matter for the good of all and do a deserving person an act of justice.

EVERETT GORDON.

MME. SECRETARY.

Mount Pleasant, Ia., Feb. 16.—Since Mme. Perkins muffed a fly ball in both the longshoremen's and automobile strikes and got nowhere in their settlement, we wonder if it wouldn't be a fine thing for the people if Miss Perkins would pack her trunk and go back to cooking pancakes and sausage for Mr. Wilson's breakfast.

The managing of the department of labor is a real job and takes more than a woman's tears to get anywhere with it.

QUINN R. HUFFMAN.

HE WANTS A 20 HOUR DAY.

Chicago, Feb. 17.—I am one of those rare individuals who require only three or four hours' sleep in twenty-four. The company for which I work will allow me to work only forty hours a week. Consequently I find too much time on my hands. R. T. HAGELY.

From the Tribune's Columns

20 Years Ago Today

FEBRUARY 21, 1917.

WASHINGTON—The British embassy issued a statement announcing that Germany's "widely advertised campaign of ruthless murder on the high seas" resulted in the loss of less than one ship in every hundred plying in or out of British ports between Feb. 1 and 14.

WASHINGTON—Legislation which might be construed to authorize the President to employ the armed forces of the United States against Germany is being pressed by the administration. Secretary of State Lansing and Assistant Attorney General Warren appeared unexpectedly at the capitol and urged the senate judiciary committee to report favorably four additional so-called neutrality bills. One of these measures provides: "That it shall be lawful for the President of the United States and he is hereby empowered to employ the land and naval forces thereof to detain any vessel, public or private, foreign or domestic, in order to enforce compliance with, or to prevent the violation of the obligations of the United States under the law of nations."

LONDON—The Norwegian collier, Dalbeattie, with two Americans on board, has been sunk by a German submarine, Lloyds' shipping agency announced. Accounts of the disaster say that the Dalbeattie was sunk by shell fire while the crew was taking to the boats.

BERLIN—[By James O'Donnell Bennett]—I have been officially informed and have been asked to pass that information on to the readers of THE TRIBUNE that there is not a word of truth in the reported indignities offered Minister Brand Whitlock in Brussels. A German official arriving here declared that the American flag was not ordered down from the building occupied by Mr. Whitlock and that his relief work among the Belgians has not been impeded.

SAN ANTONIO—A funeral service of military simplicity, in which regulars of Fort Sam Houston, National Guardsmen, and thousands of civilians joined, was held here for Maj. Gen. Frederick Funston, whose sudden death from a heart affection occurred last night. The culminating honor paid the dead general was the placing of his body in the Alamo, the first time that historic structure has been used for such a purpose.

WAR SUMMARY—Constantinople reports that the Moslems forced the British south of the Tigris to retreat six miles. Paris reports the shattering of German trenches near Hill 304, near Verdun. London reports the use of flaming liquid by the Germans in a fruitless attack south of Le Transloy.

NEW YORK—A turbulent meeting, following a food riot about the mayor's office, evolved an appeal to President Wilson for relief from the excessive prices of food.

AFTER EDEN'S SPEECH

[Il Travaso, Rome.]

"A pound of butter, please."
"Ah, you prefer butter to cannons?"

MOB OF SHOOTING ITALIANS BRINGS FASCISM TO CHINA

Wrecks Theater Showing Ethiopian Film.

BY JOHN POWELL.
[Chicago Tribune Press Service.]

SHANGHAI, Feb. 20.—A mob of 100 Italian Fascists, including many uniformed sailors and marines from the Italian gunboat Lepanto, today raided the Isis theater, where a Russian film of Premier Mussolini's conquest of Ethiopia was being exhibited. The mob, which was said to have been led by an official of the Italian embassy, arrived in motor cars. It smashed its way into the theater and allegedly fired twelve shots over the heads of the terrorized audience, which included a large number of women and children.

Using iron bars and clubs, the Italians smashed mirrors and decorations and rushed the projection room, where two Russians, A. Abramovitch and M. Irishenko, offered resistance. The Italians, using revolver butts, beat the operators into insensibility. Abramovitch suffered a broken arm.

Wreck Projection Room.

The mob tore the film from a projection machine, poured acid over a large stock of films stored in the room, smashed the projection machines, and carried off the offending film. The film showed Mussolini's planes bombing Ethiopian villages and his troops, backed by tanks, planes, and artillery, seizing towns.

While one group of the mob smashed the interior of the theater, another group brandished revolvers in front of the building and drove away a small force of Chinese police. When the destruction was completed, the Italians returned to their cars and sped to the international settlement. The damage was estimated at $25,000.

In two previous occasions Italians have raided local theaters and destroyed films, which in both instances were American made. One was "Street Angel" and the other a world war news reel, which showed Italians being chased by Austrian troops in the Alps.

Censor Approves Film.

When the Russian made Ethiopian film was first exhibited here it had the approval of the censors, but Commander L. Neyrone, Italian consul general, put pressure on local Chinese officials and forced the theater to discontinue showing it.

The Italian ambassador then made a deal with the Nanking foreign office whereby the two nations agreed to suppress films which either regarded as objectionable. This aroused misgivings on the part of American film agencies, which charged that there wa a Fascist scheme behind the agreement.

The Chinese proprietor of the Isis theater had his film inspected by the Nanking censors. They deleted parts of it and again approved it.

Russian authorities here are planning a protest. The Ethiopian film was handled by an American company

LOSES FACULTY POSITION, WOMAN ENDS OWN LIFE

New York, Feb 20.—[Special.]—Apparently despondent over a telegram announcing her dismissal as a member of the faculty of the University of Michigan at Ann Arbor, Dr. Helen Schutz, 35 years old, committed suicide by hanging herself in a room she occupied at the neurological institute of the Medical Center today.

The woman physician had been undergoing treatment at the institute for a nervous breakdown since Dec. 31.

Detectives were unable to find any notes in a search of the woman's effects and "guessed" that the university telegram saying her services no longer were needed there had driven her to end her life. The telegram said, however, that her salary as a faculty member would be continued.

At University Five Years.

Ann Arbor, Mich., Feb. 20.—[Special.]—Dr. Helen E. Schutz, who ended her own life by hanging in New York, was connected with the University of Michigan as instructor in hygiene and public health, and a physician in the public health service of the institution. She had been with the university five years.

African Chief Bows Under Yoke

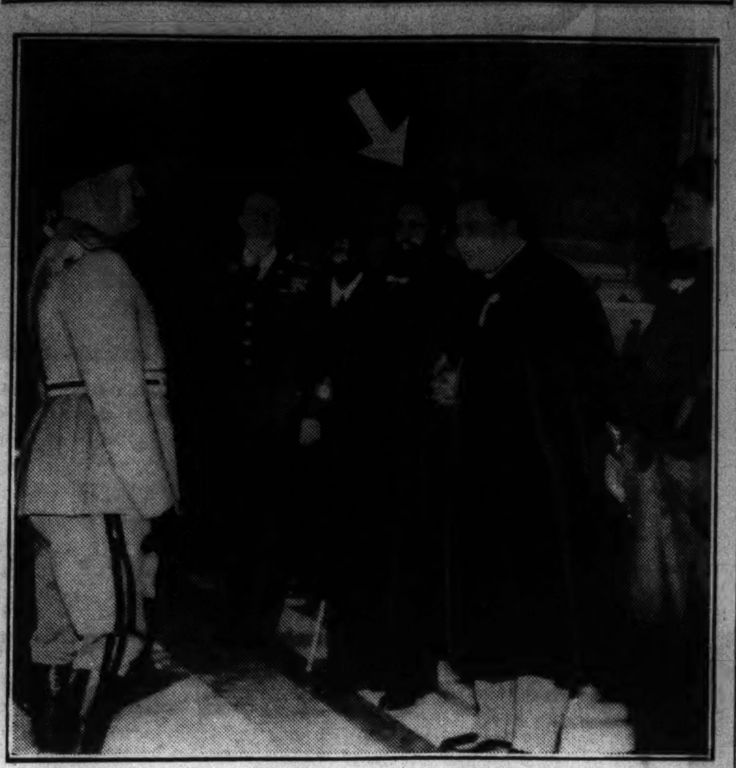

Premier Mussolini of Italy (left) receives Ras Seyoum (indicated by arrow), one of the military leaders in Ethiopia's resistance to conquest, to accept the vow of allegiance. Several of the ras' aids are with him. Not all Ethopians are ready to make obeisance to Rome, however, as indicated by hand grenade attack on Viceroy Graziana and other officials.

[Associated Press Wirephoto.]

SCOUR ETHIOPIA FOR BOMBERS OF ITALY'S VICEROY

Graziani Hurt; Coptic Bishop Near Death.

ADDIS ABABA, Feb. 20.—(AP)—The Italian conquerors of Ethiopia pressed royal carabinieri and native police into a stern manhunt tonight for sly tribesmen who wounded Marshal Rodolfo Graziani, viceroy of Haile Selassie's lost kingdom, in an attempt at assassination with a shower of hand grenades.

Marshal Rodolfo Graziani.

The viceroy was only slightly hurt, but members of his suite, including the Abuna Cyril, coptic bishop of Ethiopia, and Air Gen. Aurelio Liotta, were gravely injured by the grenades, flung by natives pretending to approach for gifts.

The attack took place just before the close at noon yesterday of celebrations marking the birth of the prince of Naples, son of Crown Prince Umberto of Italy. Just as the natives, with the grenades hidden under their white garments, neared the viceroy, ostensibly to accept gifts, they hurled the deadly missils into the midst of the official group, knocking them down in the shattering explosion.

Native Chieftains Also Hurt.

Marshal Graziani rose only slightly wounded after the blast, but at his feet lay Liotta, chief of Italy's East African air force, and the Abuna Cyril gravely wounded, along with several native chieftains in their picturesque regalia.

In the tremendous resulting confusion, the would-be assassins escaped in the throng despite the presence of military officers, stationed as observers throughout the crowd of Ethiopians and Italians.

Only the previous day the viceroy declared he had "just completed an automobile inspection tour of 3,000 kilometers in the southeast regions with an escort of only 50 men.

"My trip demonstrates that everywhere tranquility is absolute," Graziani declared then, "and everywhere the population is with Italy."

ROME MINIMIZES INCIDENT

BY EDMOND TAYLOR.
[Chicago Tribune Press Service.]

ROME, Feb. 20.—Newspapers of the capital today gave the Italian people few details on the Addis Ababa hand grenade incident in which Marshal Rodolfo Graziani, viceroy of Ethiopia and one of the heroes of Italy's Ethiopian campaign, and Air General Aurelio Liotta, chief of Italy's East African air force, were injured. According to the version printed here, Graziani was wounded slightly and Liotta more seriously.

It was not reported here whether natives or whites threw the bombs, how many persons were implicated in the plot, or what the motives were.

The papers do state that it was purely a criminal affair, without any political significance.

The manner in which the story was handled by the press is an interesting example of Fascist discipline. The Italian papers gave the story a simple, two column head on the front page, preserving the lead position for stories on Premier Mussolini's projected visit to Libya, the political crisis in France or other subjects of a more static nature.

Editorials Discount Importance.

The news was presented soberly, without any sensationalizing. Realizing that the communique might leave the man in the street with a feeling of uneasiness and uncertainty as to the importance of the affair as a matter of imperial policy, the papers followed the news bulletin with a few paragraphs of editorial comment giving perspective to the event.

"The attempt against the viceroy of Ethiopia," say all the papers here, "was without doubt an isolated phenomenon of criminal and fanatical nature which can have no aspect of a political manifestation. It belongs to a series of crimes of common delinquency and will be treated as such.

"The incident has had many precedents in capitals of Europe, and can thus have no significance as a symptom of Ethiopian revolt."

ATTACK JUVENILE HOME CROWDING ON THREE FRONTS

County and State Officials Reach Accord.

Several measures to relieve the unwholesome situation at the county's juvenile detention home were announced yesterday after a meeting in the office of Clayton F. Smith, president of the county board.

Elizabeth Conkey.

The meeting, inspired by the recent exposé of conditions at the home, was attended by President Smith, Archie L. Bowen, state director of public welfare; County Commissioner Elizabeth Conkey, and Arthur Audy, head of the newly created "intake" division of the juvenile home.

Three of the steps agreed upon yesterday are expected to relieve overcrowded conditions in the institution. These are: [1] a halt in the present police practice of sending ordinary cases there, [2] immediate action by the state board of pardons and paroles in returning runaway wards of other institutions held there temporarily, and [3] absorption by other state institutions of mental cases held in the home.

"With these things done," Mrs. Conkey said, "the juvenile home will be more than adequate for immediate needs. Our big problem there has been one of lack of space. These new remedies will make more space by confining the uses of the home more closely to the purpose for which it is intended."

WOMAN, 29, HANGS SELF.

Davenport, Ia., Feb. 20.—[Special.]—Mrs. Alpha McCoy, 29 years old, of this city, who had been ill, hanged herself in her home today. Her husband found her body.

YOU WILL
HEAR
With the NEWEST, SMALLEST and most EFFICIENT hearing aid obtainable. It is the only device Built EXCLUSIVELY to your order from scientific SELEX-A-PHONE analysis and prescription. Do not be satisfied with ordinary ready-made hearing aids—insist upon an analysis by an expert and a hearing aid made to order for you. CONSULTATION FREE.
Sold in Chicago by
RADIOEAR CO.
M. W. Haire, A. E.
185 N. Wabash Ave., Corner Lake
T

Lyon & Healy's
CAPEHART salon
Answers the "Which One?" Question

The Chippendale Capehart illustrated. Six other models, from $635 to $2850.

Prices advance on all Capehart Phonograph-Radios March 1st.

From our complete array of Capehart period styles (Louis XVI., Georgian, Adam, Chippendale, Neo-Classic, Empire, Modern) it is easy to choose the style which is best suited to your home. All equipped, of course, with Capehart's exclusive Reversing Record Changer.

LYON & HEALY
Wabash Avenue at Jackson Boulevard
123 N. Marion St. Open Evenings Oak Park

THE KOMISS CO.
CLOSING OUT
ALL OUR BETTER
FUR COATS
MONDAY AT
HUGE SAVINGS

Individual Komiss Creations at Half Off and Even More!

We're reversing market conditions by radically reducing expensive Fur Coats in the face of rising prices! We quote a partial list:

$225	BLACK PERSIAN LAMB	$119
$225	HUDSON SEAL (Dyed Muskrat)	$139
$295	NATURAL SUMMER ERMINE	$169
$295	JAPANESE MINK COAT	$169
$345	BLACK ALASKA SEAL	$199
$445	SAFARI ALASKA SEAL	$229
$650	WHITE RUSSIAN BROADTAIL	$249
$425	GREY PERSIAN LAMB	$269
$495	BLACK PERSIAN LAMB	$299
$495	BLACK RUSSIAN CARACUL	$299
$950	WHITE RUSSIAN ERMINE	$499
$1450	DARK MINK COAT	$799
$2950	EASTERN MINK COAT	$1499

EXTRA
PERSIAN LAMB
A special purchase of regular $275 to $350 values. Tomorrow at $199

Use Komiss Extended Charge Account
The KOMISS Co.
100 NORTH STATE—COR. WASHINGTON

IN HONOR OF THE FOUNDERS OF A&P WE OFFER YOU THIS

Mammoth FOOD SALE!

A&P FOOD STORES

This week every A&P Store in Chicago and vicinity features a Mammoth Food Sale. A fitting climax to an entire month of sales—this great selling event is held in Honor of the Founders of A&P. The principle of one small profit that started A&P back in 1859 is still the guiding principle in A&P Stores today.

DEL MONTE California PEACHES SLICED OR HALVED 3 NO 2½ CANS 49c

Canned Goods!

FOULDS' MACARONI OR SPAGHETTI 3 8-OZ. PKGS. 19c

HEINZ TOMATO KETCHUP 14-OZ. BOTTLE 16c

SPARKLE GELATIN DESSERTS PKG. 4c

UNEEDA BISCUIT 2 PKGS. 9c

PET MILK DEAN'S, BORDEN OR CARNATION 3 14½-OZ. CANS 19c

FILLETS BUTTERFLY WHITING LB. 15c

IONA BRAND CREAM STYLE CORN . 3 NO. 2 CANS 25c

This full standard quality corn is prepared in cream style only. Iona Corn is excellent for soups, puddings, fritters and similar uses—and the price is decidedly low.

IONA BRAND STANDARD QUALITY TOMATOES 3 NO. 2 CANS 20c

Here is an ideal all-purpose tomato of full standard quality. Serve stewed, escalloped, in soup and for preparing spaghetti and other dishes that call for tomatoes. Specially priced this week-end.

IONA BRAND SUGAR PEAS . 3 NO. 2 CANS 29c

These sugar peas are tender and have a fine flavor. Fairly uniform in size, they are ideal served plain, creamed, etc. Why not buy a half dozen cans at this sale price?

A&P HAS THE VALUES!

Tune In KATE SMITH and the A&P Bandwagon Every Thursday Evening 7 to 8 P. M.—WBBM

College Inn Foods

CHICKEN ALA KING . 10½-OZ. CAN 32c
RICE DINNER . . . 2 15-OZ. CANS 19c
SPAGHETTI WITH MEAT . . 2 15¼-OZ. CANS 19c

LAUNDRY SOAP AMERICAN FAMILY . 10 BARS 47c
ABSORBENT SCOT TISSUE . . . 4 ROLLS 25c

TEXAS SEEDLESS GRAPEFRUIT 10 FOR 29c

Texas Seedless Grapefruit are sweet and juicy and decidedly inexpensive. Serve Grapefruit often at this season while they are at the height of freshness and ripeness.

WINESAP APPLES 4 LBS. 25c

MON. & TUES. ONLY!

FAMOUS Mrs. Grass' Noodles FINE—MEDIUM—BROAD 3 4½-OZ. PKGS. 17c

VEGETABLE Hormel's Soup WITH BEEF STOCK 3 16-OZ. CANS 25c

Kitchen Klenzer HURTS ONLY DIRT 4 CANS 18c

A&P FOOD STORES

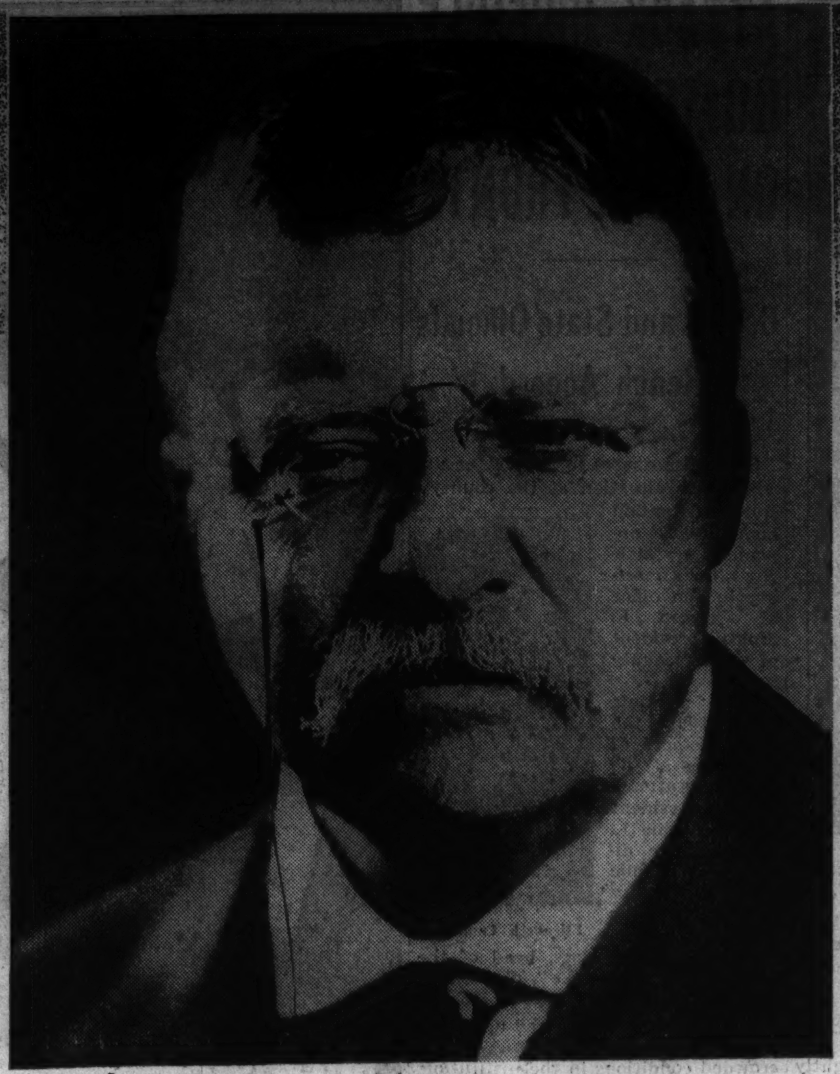

Starting Tomorrow

IN THE DAILY TRIBUNE

A New Series

OF CROSSWORD PUZZLES

BASED ON THE LIFE OF FORMER PRESIDENT

Theodore Roosevelt

★ ★ ★

Revealing Many Interesting Events in the Colorful Career of the Immortal "TEDDY"

$5,000 in Cash Prizes!

FOR PARTICULARS SEE TOMORROW'S

DAILY TRIBUNE

DECLARES LABOR CHIEFS HAD FEAR OF RACKET MOB

Witness Threatened with Loss of Ears.

New York, Feb. 20.—[Special.]—A story of how high labor officials adopted a hands off policy when informed that gangsters from 'the Dutchman's mob" [referring to the Dutch Schultz gang] were trying to take over local 302 of the Cafeteria Workers' union today was told at the restaurant racket trial by Irving Epstein, a defendant, who said he had been threatened with the loss of his ears.

Epstein named Joseph P. Ryan, president of the Central Trades and Labor council, the ranking American Federation of Labor group in the city, and Edward Flore, general president of the International to which 302 belonged and lately elected a vice president of the American Federation of Labor, as those to whom complaints had been made.

Tells of Mob Threat.

Ryan counseled Abe Borson, who made the complaint, to take it to the police or the district attorney, Epstein testified. But the next day the gangsters from "the Dutchman" came in and said:

"We know that Borson went over to see Ryan. We know what Ryan told him to do. If he does go to the police or the district attorney we'll know that, too, before he gets out of the office and when he does get out of the office he won't get far without having his head knocked off."

Epstein shortly thereafterward fled to California.

Five of the eight men on trial in the racket case before Supreme Court Justice Philip J. McCook and a jury are labor officials. Their defense to the charge that they conspired with gangsters dominated by Jules Martin as a lieutenant for Arthur [Dutch Schultz] Flegenheimer to extort money from restaurant owners is that they, too, were terrorized by the gangsters.

Demand Union Control.

Epstein, 34 years old, one of the five and an organizer of local 302, said that in 1933, the union's headquarters were near a cafeteria where Jules Martin and other gangsters were familiar figures. One day, Epstein said, three men walked into the union office.

The spokesman said, according to Epstein, "you're Epstein, we came to take over the union."

"I asked him what he meant. He said, 'we're going to take over the union and you're the only one that stands in the way.' He said, 'If you stand in the way, imagine how you'd look without ears.'

"I asked for time to think it over. He said, 'we came from the Dutchman's mob. We'll be back.'"

Borson, who subsequently was murdered in November of the same year, and Max Pincus, president of the local at the time, also indicted and who committed suicide just before the trial, were present, Epstein said.

The trial will be resumed on Monday.

Object to Master's Report in Straub Insurance Fight

Federal Judge James H. Wilkerson yesterday took under advisement objections to the report of Master in Chancery Jacob I. Grossman, who found evidence insufficient to support the charge that Mrs. Lillian Melba Straub had slain her husband, Louis Straub. Straub, night bartender in the Saddle and Cycle club, was found murdered in the club basement on Feb. 3, 1935. His widow is claiming $20,000 life insurance. Straub's brother, Ernest, resisted her claim on the ground of evidence that she had a hand in her husband's death.

TELESCOPE CASE FOLDS UP

Mrs. Lillian Kenyon (left) and her husband, George D. Kenyon, whose charges against her collapsed yesterday.
[TRIBUNE Photo.]

Mr. and Mrs. Arthur Kroeger. Kroeger, too, was accused by Kenyon on the basis of what he saw through his telescope.
[TRIBUNE Photo.]

CASE COLLAPSES LIKE TELESCOPE THAT STARTED IT

George D. Kenyon of 940 4th avenue, Aurora, did not have his day in court yesterday.

Kenyon suspected his wife, Lillian, was over friendly with a neighbor, Arthur M. Kroeger, an optician. To convince Constable Harry Reckinger that Mrs. Kenyon was not above suspicion, Mr. Kenyon handed the officer a telescope, which he trained on a car parked out on the prairie. As a result of what he saw, the constable arrested Mrs. Kenyon and her neighbor on a charge of disorderly conduct.

The hearing was scheduled before Justice of the Peace J. W. Greeneway yesterday. Mrs. Kenyon was not present, but Kenyon, Kroeger, and Mrs. Kroeger ["the whole thing is simply ridiculous!"] were.

However, when Charles Darling, counsel for Mrs. Kenyon, sought a change of venue to the court of Judge Lester Galvin, Frank R. Reid Jr., assistant state's attorney of Kane county, dismissed the case, declaring "We never can get a fair trial before Galvin."

FIVE GET YEAR FOR RAPING TWO RUNAWAY GIRLS

Five young men were sentenced to one year in prison yesterday by Judge Robert Jerome Dunne in the Criminal court on a charge of rape preferred by two girls, one 13 years old and one 14, who ran away from a convent in Cleveland and became frequenters of a number of west side taverns.

Those sentenced were Claren e Dyon, 21 years old, and his brother, Arthur, 20, both of 2521 Lexington street; Robert Hickey, 21, and Dominick D'Andrea, 21, both of 2944 Warren boulevard, and Edward Calabrese, 20, of 321 South Mozart street. Michael Sutter, owner of a restaurant at 2807 West Madison street, where the attacks occurred, was fined $100 and costs on a charge of contributing to the delinquency of minors.

John Ponzi, 26 years old, of 730 South Winchester avenue, whose trial has been set by Judge John J. Lupe for March 3 on an indictment charging rape, was identified by the two girls as another of their attackers.

The girls, Lorraine Winston and Geraldine Glaser, were turned over to the juvenile authorities.

ARGENTINA VOTES TODAY AS JUSTO BEGINS 6TH YEAR

BUENOS AIRES, Feb. 20.—(AP)—Gen. Augustin P. Justo began his sixth and last year as president of Argentina today with South America's wealthiest nation in the midst of an economic comeback.

The anniversary came on the eve of provincial elections which may prove portentous for Justo's constitutional administration which, with the nation deep in depression, in a state of siege and alarmed by a political crisis, succeeded the Uriburu revolutionary régime Feb. 20, 1932.

Interest centered in Santa Fe, the second wealthiest province, where a governor and legislature will be chosen tomorrow.

Most newspapers praised the president's financial policies today, but opinion on the national political situation was divided.

Rising federal income and heavy profits from the government monopoly in foreign exchange also have made possible a virtually balanced budget.

In Argentina—where wheat and meat are the basis of national wealth—crops have been good, prices are improving, and unemployment has been reduced to a minimum through public works.

President's Son, Fiancee Guests at White House

Washington, D. C., Feb. 20.—(AP)—Franklin D. Roosevelt Jr. is a week-end guest at the White House. He arrived last night from Charlottesville, Va., where he arranged to enter the University of Virginia Law school next fall after graduation from Harvard. His fiancée, Ethel du Pont, also is a guest at the executive mansion.

Sail South

Moon Over Miami's Biscayne Bay

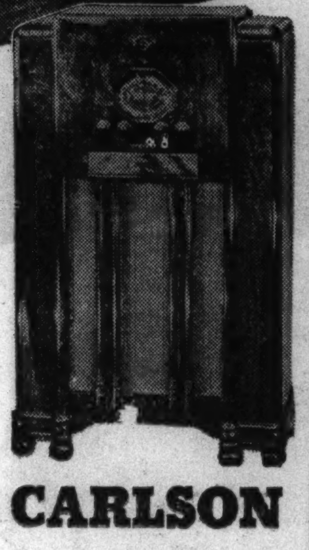

—or NORTH, or EAST, or WEST

with this famous New 1937 All-Wave

Labyrinth

STROMBERG-CARLSON

ALTHOUGH you dial-in stations from the "far corners," the Labyrinth scientifically separates true tones from distortions and gives you only the former. Tri-Focal Tuning; High Fidelity; Selectorlite Dial. Hear this magnificent-toned 140-L tomorrow—now available at a *popular price.*

$149.50
EASY TERMS
Old Radio in Trade

LYON & HEALY
Wabash Avenue at Jackson Boulevard
123 N. Marion St., *Oak Park.* Open Evenings.

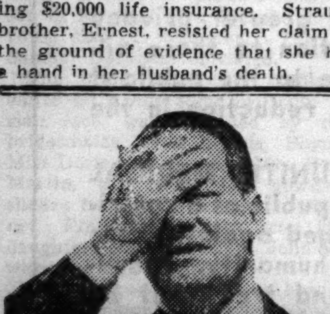

That Splitting "MORNING AFTER" HEAD

ENDS IN ONE HOUR
This Simple Way

● Whenever you have overindulged in food or drink, do this quick, and that "morning after" head will be gone before you realize it. Simply mix 1/5 of a glass of Pluto Water with 4/5 of a glass of hot water. Drink—and excess poisons in the intestinal tract will be carried away in one hour, or less. When this happens, your head will clear, your stomach will settle, your energy will return. Pluto Water is a non-habit-forming saline mineral water—bottled at famous French Lick Springs, Indiana. Get either the 25c or 50c size, which contains three times as much, from your druggist. Have a bottle handy. An effective way to end a "morning after" head.

PLUTO WATER
When Nature Won't—Pluto Will

RUGS
Regular $35 Grades Elsewhere

9 x 12 ft. Size Grouped at One Low Price

$27

Many of these rugs are specially reduced. A wide assortment—Velvet, Tapestry, Axminster and Brussels rugs in Persian, Early American, Modern and American Oriental patterns. Wide range of new and wanted colors. Every rug perfect quality; made of live, new wools and fine dyes for extra wear. From our own and other leading mills. Other sizes in these grades priced proportionately low. See them; their beauty and quality at this low price is amazing.

EASY TERMS *Small Carrying Charge*

Olson-Made
BROADLOOM
Our own Stanton, of finest NEW, live wools. Rich in texture, softly resilient, sturdily constructed. Seamless; 9 and 12 ft. widths. Nine deep, glowing shades. $3.75 grade elsewhere. Our Factory-to-You Price, Sq. yard, $2.85
27-inch width, a yd., $1.95

OLSON RUG CO.

Salesroom and Factory:
2800 N. Crawford (Pulaski) at Diversey
Open Daily 9:00 to 5:30 and Tuesday, Thursday, Saturday Nights to 10

Our Loop Salesroom:
35 Madison at Wabash
Open Daily from 9 to 6
Same Savings as at Factory

going to modernize?

—then please remember:

—that today's buyers at Harris Brothers are enjoying exclusive advantages and buying opportunities which cannot be duplicated, or even approached elsewhere. But don't delay your purchases of building materials and construction work, for every indication points to vastly increased prices in the near future . . . the government's F. H. A. finance plan offering liberal long time monthly payments and lowest finance charges is scheduled to expire shortly . . . as the building season advances it will be increasingly difficult to secure the services of skilled workmen.

If you are one of the many thrifty home owners who utilize their spare time to make property improvements you'll appreciate our wide selections and complete stocks of building materials, ready for quick delivery at lowest prices. And you'll enjoy the convenience of single visit planning and purchasing with the aid of our sample displays and expert estimators at all Harris stores.

Phone LAFAYETTE 1900 for FREE Complete Estimates

Harris Modernizing Service provides a quick, expert, economical solution for all building problems. A bonded service, insuring finest materials and skilled workmanship, with all operations included in a single contract and all details of financing arranged for your convenience and economy.

Heating Systems, New Bathrooms, Tile Work, Modern Kitchens, Recreation Rooms, Stairways, Cabinet Work, New Woodwork, Garages, Windows and Sash, Added Rooms, Painting and Decorating, Enclosed Porches, New Roofing, Asbestos Siding, House Raising, New Basements, Attic Rooms, Insulation

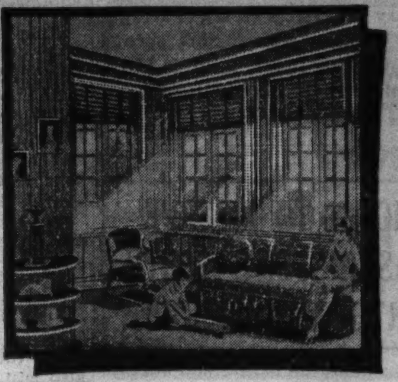

Let us enclose your porches for Winter protection. Every member of your household will enjoy a sunny room. The cost is as little as..... $8.90 PER MO.

Wood panelled walls add quiet artistic dignity to libraries and living rooms. Easy payments arranged as low as......... $13.40 PER MO.

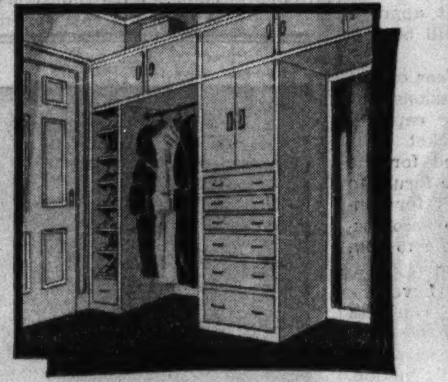

Planned cabinets by experts for your dressing room, spare room, or large closet with your own ideas incorporated for as little as...... $6.40 PER MO.

Modernize your kitchen with step-saving cabinets and cupboards. Utilize all space. See what we can do for as little as................. $9.50 PER MO.

How's your roof? Protect your building against drenching spring rains. Harris colorful weather-tight roofs may be purchased at surprisingly low prices under most liberal terms.

ROOFING MATERIAL SPECIALS!
"ECONOMY" SMOOTH SURFACED ROOFING. Per roll to cover 100 square feet, as low as........ 95c
BEST QUALITY 75-LB. SLATE SURFACED ROOFING. Per roll to cover 100 square feet $1.73
BEST QUALITY 90-LB. SLATE SURFACED ROOFING. Underwriters' Label. Six colors. Per roll to cover 100 square feet........... $1.98
SLATE SURFACED SHINGLES. SEVEN BEAUTIFUL COLORS. Very best quality. Twin-hexagon. Choice of grey, green, jade green, tile red, deep red, blue, black, or autumn blend colors. Bundle to cover 50 square feet........... $2.25
SQUARE TAB FOUR-IN-ONE STYLE SLATE SURFACED shingles in five attractive colors. Splendid quality. Choice of tile red, maroon red, green, evergreen, or blue-black. Bundle to cover 50 square feet.................... $2.79

ATTRACTIVE ASBESTOS HOUSE SIDING
Cover the walls of your home with attractive, enduring asbestos siding. All material applied by experts. Lowest complete cost. Liberal Terms.
CHICAGO'S LOWEST PRICES ON ASBESTOS SIDING, FEAturing newest shades and designs, now priced as low as, per 100 square feet (including nails)........ $7.29

AMERICA'S FINEST GARAGES

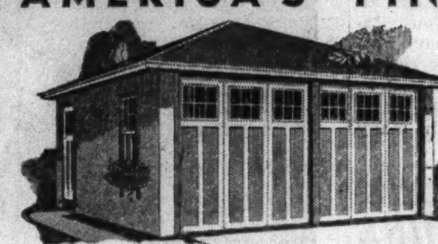

A Two-Car Garage for as little as....... $6.40 PER MO.

A snug, warm, weather-tight Harris garage will protect your car and increase your driving comfort this Winter. Own a Harris garage, with all latest features of best construction, clear siding and best lumber throughout.

Over 40,000 Harris Garages Now Built!

Combination Doors
$5.45 $5.95
Combination storm-screen doors. All styles and sizes. Marginal-light style as low as $5.95.
Four light style as low as $4.95

Basement storm sash. Glazed one, two and three-light styles. Many sizes. Priced as low as 88c

Plank sash frames for brick buildings. Many sizes. Price, 3'-0"x2'-11" $1.85

Clear soft pine glazed porch sash in all popular styles. Six-light style shown above, each as low as $1.19
Complete selection of porch and stair materials at Chicago's lowest prices.

Clear soft pine glazed storm sash in 200 stock sizes. Priced as low as, each, 99c

Clear soft pine glazed check rail windows. All popular styles. Two-light, as low as $1.19

Wood panel house shutters with 1⅛" clear soft pine rails. Many designs. As low as, per pair, $3.49

Clear fir glazed French doors, 1⅜ in. thick. Many sizes. As low as per pair. $8.95

LUMBER for Every Building Need
Lowest prices in Chicago for guaranteed grades of lumber of all kinds, including boards, joists, porch timbers, sheathing, siding and flooring. Everything to build a complete house or repair an old one.

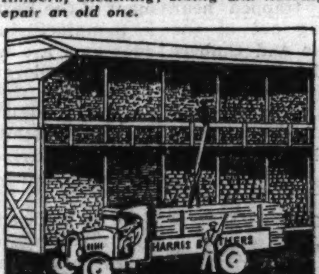

SPECIAL
February Sale!
Oak Flooring
⅜x2 "Select" Red Oak Flooring to cover room 10'x10' $8.75
Same in "Clear" grade $10.56
Same 13/16x2¼ "Select" grade...$11.73
Same in "Clear" grade $13.20

SPECIAL
February Sale!
Short Dimension
2x4s—No. 1 quality, surfaced four sides. 2 ft., 4½c per piece; 3 ft., 7c; 4 ft., 10c; 5 ft., 14c; 6 ft., 16c; reg. lengths, 8 to 16 ft., lin. ft., 3½c.

Maple and Hard Pine Flooring at Lowest Prices in Chicago!

WALLBOARDS for Every Purpose

"HI-GLOSS" SHEET TILE
Beautiful lacquered enamel "Hi-Gloss" Sheet tile in many popular colors. An enduring sheet tile made on "Temprd" Masonite. Suitable for kitchens, toilet rooms, and for modernizing shops of all kinds. Easy to apply. Scored 4"x4" and comes in sheets 4 ft. x 4 ft. Per Square Foot. 26c
Complete Stock of Enameled and Chromium Mouldings for Above

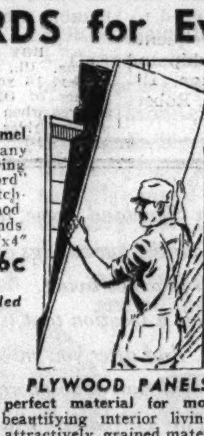

"IVORY" Insulating Board
Full ½ in. thick attractive ivory color insulating board. All wood fibre, stiff and strong. Unequalled insulating value. Smooth screen one side, plastic finish on the other—makes a beautiful wall

Sheet Size.	Each.
48 in. x 6 ft.	$ .95
48 in. x 7 ft.	1.10
48 in. x 8 ft.	1.25
48 in. x 9 ft.	1.45
48 in. x 10 ft.	1.59
48 in. x 12 ft.	1.90

"Atlas" Wallboard

Sheet Size.	Each.
48 in. x 4 ft.	$ .41
48 in. x 5 ft.	.51
48 in. x 6 ft.	.60
48 in. x 8 ft.	.80
48 in. x 10 ft.	1.00
48 in. x 12 ft.	1.20

PLYWOOD PANELS
The perfect material for modernizing and beautifying interior living rooms. This attractively grained material offers unlimited decorative possibilities. Sheets ¼ inch thick.

4 ft. x 5 ft.	$ .88	4 ft. x 7 ft.	$1.25
4 ft. x 6 ft.	1.05	4 ft. x 8 ft.	1.40

Plaster Board

Sheet Size.	Each.
32 in. x 4 ft.	$ .26
48 in. x 6 ft.	.78
48 in. x 7 ft.	.91
48 in. x 8 ft.	1.04
48 in. x 9 ft.	1.17
48 in. x 10 ft.	1.30

PLUMBING at Lowest Prices
Buy your Plumbing Materials from our Big, Complete Stock. The model Bathroom Installations at our Main Plant and Loop Store portray helpful suggestions to aid you in planning.

Galvanized 30-gal range boilers only $6.55.
Gas burning double copper coil heater. $4.95

Seamless sprayed finish toilet seats with heavy plated bar hinge. Choice of white, green, or orchid. $1.95

Chromium plated extra heavy bronze metal faucets. REMOVABLE SEAT and anti-splash filter. $3.25

Wash-down closet outfits with modern white tank and bowl; white seamless sprayed finish seat. $12.75

Breakfast Nook Set, including two large panel-back benches with "Curved Comfort" seats and large table. Made of clear soft pine. $13.45

Mill made, glazed garage doors, in clear fir, 1¾ in. thick. Two standard sizes to fill openings 8'x7'6" and 8'x8'. Either size $13.75

Regulation size tennis tables. Heavy 5-ply top. New "No-Glare" finish. Officially striped. $14.75. Unpainted tables..... $11.45
Excise Tax Paid

CABINETS AND MILLWORK
Make your selections now from Chicago's greatest stocks and get the benefit of today's low prices. Experts are waiting to help you.

Corner cabinets 7'-4" high with glazed upper and panelled lower doors; ready to set up. Style shown, $14.95. Others as low as... $12.95

Custom built cabinets to meet your personal requirements. Unlimited styles, combinations and arrangements. Expert designers to help you plan yours. Lowest prices.

Cupboard and cabinet doors in every desired style and all required sizes. Square and circle top designs, wood panelled and glazed. Made with clear soft pine rails, ¾ in. thick. Fir wood panelled doors priced as low as each..................... 67c

Clear fir utility five-cross-panel style doors, 1⅜ in. thick. As low $2.59

Two regular panel interior clear fir doors. All sizes. Priced as low as $2.79

Clear fir glazed house doors. 1¾ in. thick. Slash grain panel. Size 2'-8"x6'8". $7.40

Drip cap window frames, for frame buildings, in clear soft pine. All sizes. Price, 3'-0"x5'-6", $3.05

Harris Brothers Company
"America's Building Material Headquarters"
Free Delivery Within 75 Miles—Phone LAFayette 1900—Mail Orders Promptly Filled

MAIN PLANT
1349-1525 West 35th St.
One Block East of Ashland Ave.
Sales Division Open 8:30 A. M. to 6 P. M.
Free Parking Inside
Phone LAFayette 1900

NORTHWEST
4003 Lawrence Av.
Telephone Kildare 1300

EVANSTON
7534 N. Clark St.
University 8950
Briargate 5126

BERWYN
Ogden and Clinton Aves. Phone Berwyn 2860

ELMHURST
121 South York St.
Telephone Elmhurst 244

HAMMOND
Plummer Street and Hohman Avenue.
Phone, Ham. 2348

ABOVE STORES OPEN DAILY 8 A. M. TO 6 P. M. MONDAYS AND THURSDAYS UNTIL 8 P. M.

LOOP STORE
170-172 W. Washington
Between La Salle and Wells Sts.
Hours: 8:30 A. M. to 6 P. M.
Phone LAFayette 1900

CHINA CALLS OFF ITS 10 YEAR WAR ON COMMUNISTS

Agrees to Take Red Troops Into National Army.

BY JOHN POWELL.

[Chicago Tribune Press Service.]

SHANGHAI, Feb. 20.—The Chinese national government at Nanking tonight officially canceled the anti-communist war which has occupied the attention of military forces of this country for a decade. This action was taken when the central executive committee of the Kuomintang [People's party], which controls the government, accepted, just before adjournment of its third plenary session, a proposal of the central executive committee of the communist party.

The communists agreed in this proposal to the abolition of the communist army and its incorporation with the national army under officers appointed by the Nanking military authorities. The communists also agreed to abolish Chinese organizations, and to place their control likewise with national government officials. They further agreed to discontinue communist propaganda.

Map New Foreign Policy.

A Kuomintang manifesto will be issued shortly. It will outline a new foreign policy.

Discontinuance of the anti-communist war is a direct outcome of the Sianfu episode of last December, in which Dictator Chiang Kai-shek of the Nanking government was kidnaped and held prisoner for 13 days by Marshal Chang Hsueh-liang, former Manchurian war lord.

The national government's action is considered an epochal turning point in Chinese policy. There are certain to be serious repercussions in Japan, where the new premier, Gen. Senjuro Hayashi, yesterday announced adherence to former Premier Koki Hirota's three point policy toward China.

Hirota's program, enunciated on Jan. 21, 1936, when he was foreign minister of Japan, called for: 1. China's halting of "unfriendly" acts and a program of "active and effective collaboration with Japan"; 2. Chinese recognition of Manchukuo, Japanese puppet state set up in former Chinese Manchuria, and 3. Suppression of communist activities in China.

Red Movement Traced.

China's original alliance with the Russian supported communists was made in Canton when the late Dr. Sun Yat-sen, founder of the Chinese republic, was in power in 1924. His Russian adviser, Michael Borodin, a former Chicagoan, and other Russian communists, including Gen. Z. W. Galen and Gen. Vassily C. Bluecher, now chief of the Russian Siberian army at Khabarovsk, helped the Chinese nationalists drive northward along the Yangtze river valley. But there was a split when Chiang Kai-shek discovered that the reds were diverting the revolution to communist channels.

Chiang established the national government at Nanking and broke off relations with soviet Russia. This caused the original split between Dictator Josef Stalin of Russia and Leon Trotzky, now in exile in Mexico.

Then began the war of extermination against the Chinese communists, who had fortified themselves in the mountains of southern Kiangsi province. The communists finally fled to the northwest after being bombed by airplanes. In their new location they made an alliance with the troops of Chang Hsueh-liang, and were leaders in last December's Sianfu episode.

CHAPLAIN TELLS BRAVERY OF MEN MAIMED IN BLAST

San Pedro, Cal., Feb. 20.—(AP)—Men died with a joke on their lips, and others "though fearfully maimed, concerned themselves with their shipmates," Navy Chaplain H. P. Trump said today of the explosion aboard the U. S. S Wyoming Thursday.

Seven sailors and marines were killed and 13 injured when a five inch shell exploded during exercises.

"William K. Weber never said a word while he was waiting to be taken to the operating room," the chaplain said. "He just lay there. I asked him what made him so strong, and he grinned and said, 'It must be the beans they feed us.'

"Clyde Byrd, a private, asked me for a cigaret. Then he noticed two other marines, terribly wounded, alongside. 'I'll skip the smoke,' he said, 'those fellows may not like it in their lungs. I can wait.'"

Washington Orators

Paul Clark (right) of Thornton Township High school, Harvey, winner of first place, and Richard Witz, Lake View High.

Henry Puharich (left), Farragut High school, winner of second place; George Jones, Phillips High, and Julius Zion, Marshall High.

[TRIBUNE Photos.]

CHICAGO TO OBSERVE WASHINGTON'S 205TH BIRTHDAY TOMORROW

Chicago and the nation will observe the 205th anniversary of George Washington's birth tomorrow. In a proclamation yesterday setting the occasion aside as an official holiday, Mayor Kelly urged citizens to attend patriotic celebrations and programs in honor of the first President.

Public schools, banks, and public offices will be closed. Celebrations honoring Washington have been held at school assemblies during the last week.

Five young men, selected from more than 500 entries from 33 Chicago and Cook county high schools, competed yesterday for scholarship awards offered by the Union League club as prizes in its 14th annual public speaking contest, held in Washington's memory.

Paul Clark of Thornton Township High school won first place in the competition and Henry Puharich of Farragut High school second.

The French consulate in Chicago was informed yesterday that the American club in Paris will give a Washington's birthday banquet tomorrow, at which the chief guests will be William C. Bullitt, United States ambassador, and Premier Leon Blum. The addresses of Bullitt and Blum will be broadcast, the ambassador's at 4 p. m. Chicago time and the premier's twenty minutes later.

3 Firemen Die; 7 Injured In Nashville, Tenn., Blaze

Nashville, Tenn., Feb. 20.—(AP)—Three firemen were crushed to death today by collapse of a wall of a burning building.

Five other firemen, trapped near an entrance, were dug out of the tangled mass of bricks and timbers and two more suffered injuries while working outside.

The fire wrecked the building of the W. E. Stephens Manufacturing company, makers of shorts and work pants.

Award Chicagoan Harvard Law School Scholarship

Cambridge, Mass., Feb. 20.—[U.P.]—Scholarships totaling $7,600 have been awarded to 19 Harvard law school students, it was announced tonight. Scholarships and recipients included: Kirkpatrick scholarship and grants, John Floberg, Chicago, Ill., Shelton Hale scholarship, Robert Thrun, Eagle River, Wis.

MAIL TICKETS TO TRIBUNE WOMAN CONGRESS SOON

Plan Greatest Program for Fourth Forum.

BY RUTH DE YOUNG.

Tickets for the fourth annual Woman Congress, THE CHICAGO TRIBUNE's nonpartisan forum for the discussion of current affairs to be held March 10 and 11 in the Palmer house, will be in the mail the end of this week. This announcement was made late yesterday in the Congress headquarters, room 1421, Tribune Tower.

Tickets will include admission cards to each one of the five forum sessions and the formal dinner that will close the congress the evening of March 11. Individual tickets are being issued for the various sessions so that the maximum number of persons can hear the two day discussions.

12,000 Ask Tickets.

About 12,000 requests for tickets have been registered in the headquarters during the last two months. In mailing tickets headquarters will attempt to honor requests in the order they were received. An effort also will be made to serve influential women in all ranks and all parts of the country so that they will carry the messages of the congress back to their individual groups. In this audience it is estimated that approximately 15,000,000 women will be represented by delegates.

There are no admission fees of any kind for any of the five sessions, but because of limited seating capacity admittance will be by ticket only. Two dollars is being asked for the dinner which will bring the forum to a brilliant close. Requests for dinner reservations should be accompanied by checks made payable to THE CHICAGO TRIBUNE.

Program Reaches New Level.

As the program for the congress nears completion it gives every indication of surpassing its three predecessors in interest and distinction. First announcement of the program will be made next Sunday in THE TRIBUNE.

It was reported yesterday in the congress headquarters that thirty-eight states will be represented in the audience of the forum. These states are as widely separated as California and Connecticut. Four Canadian provinces also will have representatives here. For this reason the congress audience is expected to be one of the most influential gatherings of women assembled in many years in this country.

SYNTHETIC SKUNK ODOR TO BE MINE FIRE WARNING

Rochester, N. Y., Feb. 20.—(AP)—Acting as a "stand in" for Mother Nature, the organic chemicals department of the Eastman Kodak company is manufacturing a synthetic skunk odor as a fire warning aid to miners working underground.

The manufacture of butyl mercaptan, the scientists' name for the smell that heralds the presence of the black and white-striped wood pussy, is a valuable means of warning miners of fire.

It is released through the underground tunnels where a warning noise might not be heard over the racket and clatter of mining operations.

The odor spreads rapidly through the mine workings, giving an unmistakable warning.

BOY DIES OF INJURIES.

Pana, Ill., Feb. 20.—[Specail.]—Kenneth Marley, 16 years old, son of James Marley, farmer of Ohlman, died today of injuries suffered when struck by a hit and run automobile driver.

ARIZONA OFFERS COURTESY AS AID TO AUTO TRAVEL

Governor Tells Aims to Tribune Crew.

BY HAL FOUST.

[Chicago Tribune Press Service.]

Phoenix, Ariz., Feb. 20.—[Special.]—Gov. R. C. Stanford of Arizona, in an interview here this afternoon, said that his highway patrolmen will bow from the hips to the ground, if necessary, to keep from offending automobile tourists in the enforcement of motor vehicle laws.

"I am fully aware," he said, "that recreation travel is just as important to Arizona as the mining of copper, silver, and gold. I'm also aware the state has received a reputation back east as being tough on motorists. I'm doing everything I can to correct this reputation that hurts our leading industry."

The governor was interviewed in the course of the Tribune trafic survey truck's transcontinental tour investigating barriers to interstate highway travel. In the first day in this state the truck was halted four times—not for any violation but for questioning—in 171 miles, and it was found passenger cars likewise undergo what might be regarded as an excess of policing.

State Has Its Problems.

"Arizona, the only snow free path of motor travel between the Pacific coast and the Mississippi valley, has problems that are not faced by other states," Gov. Stanford said. "Our ports of entry, inspecting all vehicles at our borders, are necessary to police cross state trafic. With thousands of pleasure cars from the east spending winters here the free registration of visitors is also necessary.

"But with all of this policing we're emphasizing the importance of courtesy. I'm glad to hear that the officers were polite to the crew of the Tribune survey truck. We want our police to be hospitable to the visitors even when there is a minor violation."

Joining in the interview were Chet Whittaker, vice president of the Studebaker corporation; David Osborne, merchandiser from the South Bend, Ind., motor plant; Bill Sims, Arizona distributor for the company, and R. G. Langmade, state highway commissioner.

Urges Removing Obstacles.

"Our purpose here," Mr. Whittaker said, "is in keeping with your aims. We want to suggest that you take the leadership in removing such obstacles from highway transportation as your law requiring a full year's registration fee for a single truck crossing of the state and such barriers to interstate trafic as the variations in truck equipment requirements."

FLOOD PERSISTS

Pulaski county courthouse at Mound City, Ill., still has 8 feet of water around it 20 days after crest of flood.

Mound City, Ill., Feb. 20.—[Special.]—Twenty days after water topped the back levee here to fill up this bowl a mile and a half long and a half mile wide, finds water still 8 to 15 feet deep over the town and down only three and a half feet from the peak of the flood. It may not be out until the middle of March in this flood stricken town of 2,500 population. If the Ohio should remain up to the flood stage or a few feet over, the town will have to be pumped out. It is flowing out at present, but a rise in the Ohio or a stationary level of 45 feet would cause the town to have to be pumped out or to still have five feet of water in it.

PRESIDENT'S SON ASKS BAY STATE 'HELP CHILDREN'

Gardner, Mass., Feb. 20.—(AP)—James Roosevelt, a son of the President, tonight plunged into Massachusetts' controversy over ratification of the child labor amendment. He asserted the ratification had been made necessary by the United States Supreme court's action in outlawing the national recovery act.

In an address prepared for delivery here the President's son declared that two years ago, when the amendment last was before the legislature here, he had expressed an opinion that ratification was not necessary, because he believed the NRA a "short cut through long years of struggle."

"Since then," he asserted, "the Supreme court has crushed the hopes given by NRA that we had found an immediate solution" for elimination of child labor. "Conditions have changed," he added, "my opinion has honestly changed with them."

"The amendment," he argued, "creates no new kind of governmental power over children. It merely seeks to give to congress some of the powers on child labor which state legislatures now have and will continue to have."

JANUARY RAINS ALONG THE OHIO RIVER ARE HEAVY

Springfield, Ill., Feb. 20.—(AP)—Unusually heavy precipitation—"phenomenally so" over a 50 to 75 mile strip contiguous to the Ohio river—marked January weather in Illinois, E. W. Holcomb of the weather bureau reported today.

Rainfall for the state averaged 5.98 inches, 3.64 inches above normal, with 19.03 inches recorded at Brookport, across the Ohio river from Paducah, Ky., one of the most heavily damaged flood cities.

The mean temperature was 2 degrees above normal, but 8 degrees above last year, Holcomb said. Dense fogs occurred frequently in the central part of the state along with severe glaze storms.

Cash for OLD GOLD and DIAMONDS

JEWELRY—WATCHES
GOLD TEETH—SILVER
PAWN TICKETS

This Institution Is Operated by Public spirited Citizens to Help You Obtain Cash
We Always Pay the Best Prices
Member Chicago Assn. of Commerce

ALSO LOANS on Diamonds, Jewelry, Bonds, Stocks, Furs, etc.

CHICAGO GOLD SMELTING CO.
37 South Wabash Ave.
Corner Monroe Street, 3rd Floor
ESTABLISHED 1900

Advertise in the Tribune

WAREHOUSE PIANO SALE

All Pianos Delivered FREE

Trade in Your old Piano

NO MONEY DOWN

Payments Begin in April

30 DAYS' TRIAL

Take Ashland Ave. Street Car to 39th Street

SMALL SIZE USED PIANO $35
Terms 50c a week

Free Parking Space

OPEN SUNDAY 11 A. M. TO 5 P. M.

Open Monday and Tuesday 9 A. M. to 9 P. M.

Brand New UPRIGHT PIANOS $79
Terms $1 a Week
These wonderful new instruments are the musical sensation of Chicago. Beautiful tone, easy action and full standard keyboard.

Brand New GRAND PIANOS $139
Terms $1.50 a Week
Latest grand piano construction, full standard keyboard. Built for apartments or homes with limited space. Full, rich tone.

Sale Being Held at a Private
FIREPROOF PIANO WAREHOUSE 39
South Ashland Ave. and 39th Street

Tune in WBBM MONDAY 3:30 P. M. and hear Art Kahn play on these pianos.

WHEN you choose a Shoreland home, it is tacitly understood that you appreciate the finer things and consider beauty of prime importance to gracious living.

So The Shoreland has a location that is one of the loveliest—beauty by nature. And after you enter, every step of the way The Shoreland provides an atmosphere of startling charm—beauty by man. For we realize that an artistically wrought background brings to you those complementary though paradoxical partners—rest and zest.

That it requires great time, thought and money to achieve harmonious settings is unimportant. That the results give aesthetic pleasure to you is all that matters. The new lobby is but one expression of this belief. Beauty makes for happier living. You will find both at Hotel Shoreland.

HOTEL SHORELAND
At the Lake and 55th St. • Plaza 1000

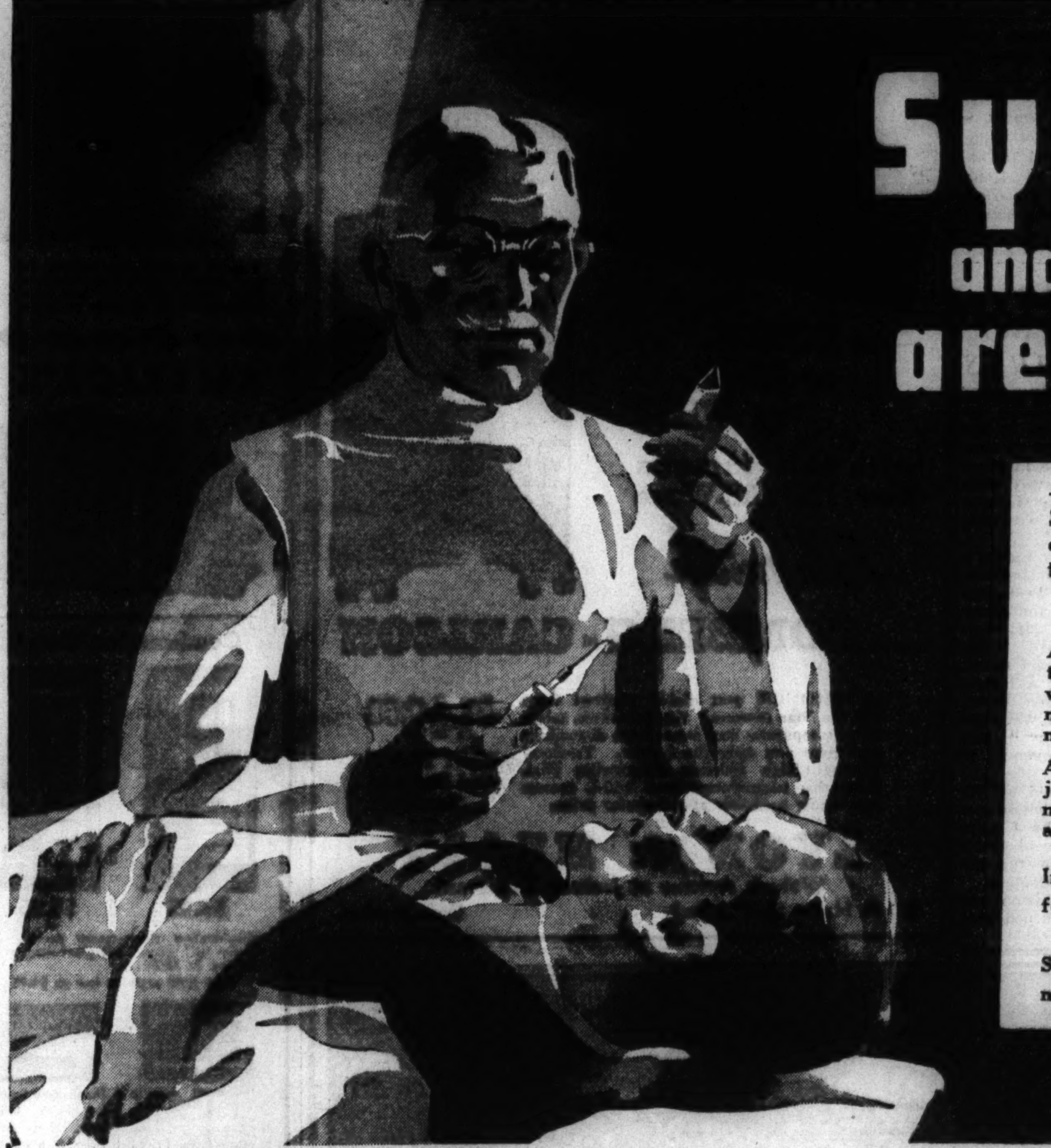

Syphilis and Gonorrhea are curable

—and a UNITED MEDICAL SERVICE has again lowered the cost of treatment within reach of the lower income groups.

Low Cost Treatment

Any intravenous injection, such as: Neo-Salvarsan, Neo-Arsphenamine, 606, Tryparsamide, etc.	$1.00
Any intramuscular injection, such as: Bismuth or Mercury preparations	$1.00
Individual treatments for gonorrhea	$1.00
Six consecutive treatments for gonorrhea ..	$3.00

WHILE ignorance and neglect on the part of the public have been responsible to a marked degree for the great damage caused by syphilis and gonorrhea, another important factor has been the high cost of medical care. No fight against syphilis and gonorrhea can be successful unless adequate medical facilities and services are made available to the low income groups within their ability to pay.

With the organization of a *UNITED MEDICAL SERVICE* four years ago to provide adequate medical care in all fields of medicine at low cost, the charges for treatment of syphilis and gonorrhea have been substantially reduced.

And in addition these highly organized medical services and facilities for diagnosing and treating all diseases make it possible to provide a greater measure of protection against syphilis and gonorrhea. For these dread diseases often manifest themselves as heart trouble, impaired vision, rheumatism, paralysis, kidney trouble and a host of other serious ailments, all of which require a complete medical service, X-Ray and other scientific equipment to accurately diagnose. It also makes possible greater privacy under conditions that do not call attention to these ailments—and what is of great importance to the public it has made possible a further substantial reduction in the cost of treatment.

The complete services and facilities of a UNITED MEDICAL SERVICE are placed at the disposal of the public as a contribution to the war that is now being waged against these controllable and preventable plagues of humanity. Examinations of recognized medical value, and treatment by trained physicians using drugs for intravenous injections that conform with the regulations and tests prescribed by the U. S. Public Health Service are assured.

The first examination, to determine whether or not the patient is infected, includes a medical examination by a trained physician, urinalysis, complete blood examination, microscopic examination of all secretions and discharges, dark field and serological Kahn or Wassermann test of the blood. This complete examination costs $3.00.

Complete Medical Care for All Ailments at Low Cost

Any special medical examination, including urinalysis, blood and serological tests, are available in General Medical—Heart and Lungs—Stomach and Bowel—Gynecology (Diseases of Women)—Dermatology (Skin Diseases)—Eye, Ear, Nose and Throat—Proctology (Rectal Disorders)—Pediatrics (Diseases of Children)—Hay Fever, Asthma (does not include skin tests)—Syphilis and Gonorrhea for $3.00

An X-ray of the chest showing the heart and lungs is $2.50
A stereoscopic study of the chest and lungs is $3.50
Electrocardiogram of the heart $1.50
X-Ray of the head and sinuses $3.00
A fluoroscopic examination of the stomach following a barium meal, repeated at intervals, and a full size X-ray film of the abdomen is $4.50
X-Ray of the gall bladder $3.50
X-Ray of the kidneys, pelvis and bladder $2.50
Intravenous injection of neosalvarsan $1.00
Intramuscular injection of bismuth or mercury $1.00
Basal metabolism, test $2.00
Allergy treatments, hay fever, asthma, etc. $1.00
Ascheim-Zondek test for early pregnancy $3.00
Complete hospital service (a bed in a two-bed room) and medical care by trained physicians, at a cost per day of $4.50
Surgical Operations at Low Cost
Complete Obstetrical Care prenatal care, delivery by specially trained physicians, care of child, medication and 10 days in the hospital $50.00
First examination at registration $3.00

Tonsils and Adenoids removed including 1 day in Hospital for $20.00

A Full Mouth X-Ray of the teeth at regular intervals may prevent serious danger to health. The cost $1.50 (14 Films)

Dr. Joseph G. Berkowitz and Medical Associates, operating a
UNITED MEDICAL SERVICE
Chicago's First Fixed Fee Low Cost Responsible Medical Service
23 East Jackson Blvd. Between State St. and Wabash Ave. Telephone Harrison 4422
Hours: Monday to Friday, Inclusive, 10 a. m. to 8 p. m. Saturday 9 a. m. to 6 p. m. Closed Sunday

EYEGLASSES
FUL-VUE
Finest quality engraved, gold-filled mounting, Ful-Vue style, including best quality, single vision precision finished lenses, cut, polished and framed in our own optical shop and specially priced at $7.00
Bi-focals Slightly Higher. No Charge for Sight Test. Other Styles as Low as $4.50.

SPECIAL, FOR MON., TUES., WED., THURS., FRI. & SAT.

CLEANING AND PRESSING
COATS—SUITS—DRESSES 19¢ CASH & CARRY
6 for $1.14 12 for $2.28 Plus Ins. Fire and Theft

Pick Up and Delivery Service
6 or more garments picked up and delivered anywhere in Chicago and Suburbs. 29¢ each, 6 for $1.74. Plus ins. 4 phones.
Loop—State 3675
North—Lincoln 0282
South—Normal 4500
West—Nevada 8844

SPECIALS!
DRAPES Cleaned & Pressed 39c pr. up
TIES Cleaned & Reshaped—Doz. 50c
FUR COATS Cleaned & Glazed 99c
Men's Felt Hats Cleaned & Blocked 29c

Slight additional charge for fur-trimmed, heavy, pleated, velvet and 2-pc. dresses.

KENT CLEANERS
Loop Store 39 S. State Cor. Monroe—Room 1208 | Plant Store 1021 S. Crawford Cor. Fillmore

NORTH SIDE: 62 W. Division, 1529 Chicago Av., 1216 N. Ashland, 2409 Lincoln Av., 1614 School St., 2641 N. Clark St., 3323 N. Clark St., 3307 Milwaukee, 4026 Lincoln Av., 3158 Montrose, 5833 Belmont Av.
SOUTH SIDE: 354 West 63rd, 1200 West 63rd, 6855 Wentworth, 6843 S. Halsted, 7806 S. Halsted, 129 E. 31st St., 431 E. 43d St., 215 E. 47th St., 129½ E. Garfield, 5059 S. Ashland
WEST SIDE: 1802 Blue Island, 2049 W. Madison, 3104 West 22d St., 1219 S. Kedzie Av., 3400 W. Roosevelt, 3609 W. Roosevelt, 3238 W. Madison, 4357 W. Madison, 219 S. Crawford Av., 3214 W. 26th, 3956½ W. 26th, 1021 S. Crawford
OAK PARK 105 N. Marion St.; FOREST PARK 7826 W. Madison; BERWYN 6743 Stanley Av.

ALL STORES OPEN 7:30 A. M. TO 9 P. M.

WEDDING GOWNS OF BRIDES MARK TWO CEREMONIES

Misses Gillette, Fenner Are Married.

BY JUDITH CASS.

Two weddings took place last night, one in Chicago, the other in Evanston, that were of especial interest socially as well as because of the gowns worn by the brides and their attendants. In a ceremony at 8:30 o'clock at the Fortnightly club Miss Marietta Gillette was married to Howard Austin Will. She wore the exquisite frock she designed herself, and she was attended by five young women who also wore dresses of the bride's design.

At the same hour in the Evanston home of her parents, Mr. and Mrs. Robert C. Fenner, Miss Margaret Fenner became the bride of Robert G. Berry Jr., wearing the gown worn by her maternal grandmother in 1883. The bride's sister and only attendant, Mrs. David Sampsell, wore a dress that was worn by one of their grandmother's sisters in the wedding three generations back.

Debut Four Years Ago.

The long living room at the Fortnightly club was decorated with palms, ferns, white flowers and candelabra for the ceremony. It was in the same room about four years ago that Miss Gillette's uncle and aunt, Mr. and Mrs. William Shippen Jenks, received with her at the time of her debut, as they did last night with the bride and her bridegroom.

Edwin F. Gillette came from Pasadena to give his daughter in marriage. The charming, titian haired bride never looked prettier than she did in her delicate and graceful gown of white net made with elbow length puffed sleeves. It buttoned closely down the front to the waist where it swung back to reveal a slip of ice blue satin.

The hem of the net skirt was edged with lace that was worn first by the bride's grandmother, Mrs. Augusta Bixler of San Francisco, and more of the lace trimmed the bodice, the slip and the sleeves, and formed a flat little collar.

Miss Helen Gillette, the bride's sister and maid of honor, and the four bridesmaids were dressed alike in creamy satin brocaded in a gold leaf design, made on fitted, princess lines with low, square necks, and short puffed sleeves.

Mr. Will and his bride left for a honeymoon in Jamaica. They will make their home on the near north side.

Not One Seam Altered.

It is but infrequently that a bride is able to wear her grandmother's dress, and almost never does her attendant have the opportunity to wear the dress that was made for the grandmother's bridesmaid. The gown that Lillie Harris wore to become Mrs. Damon N. Coats more than 50 years ago in Springfield, Mass., was not altered even in one seam for Miss Fenner, last night's bride.

The old gown, of ivory satin, lavishly trimmed with seed pearls, made on court lines, looked as handsome as ever. The bridesmaid's dress was a perfect example of styles of that day, made of cream brocade, striped in pink.

The bridegroom's brother, Cole A. Berry, was the best man. Their parents, Mr. and Mrs. Robert G. Berry, came from Shenandoah, Ia., for the ceremony, which was read by the Rev. Harold L. Bowen of St. Mark's church, Evanston. Following a three weeks' honeymoon in Nassau, Mr. Berry and his bride will return to Evanston to make their home.

Boynton-Burrows Wedding.

At 8 o'clock last night in the Winnetka home of her parents, Mr. and Mrs. Arthur J. Boynton, Miss Margaret Townsend Boynton became the bride of Robert Samuel Burrows, son of Mr. and Mrs. Richard J. Burrows, also of Winnetka. The Rev. Samuel Harkness officiated.

The bride, who wore traditional white satin, and some heirloom Russian lace, was attended by three bridesmaids, Miss Sylvia Boynton, Miss Doris Burrows, and Mrs. Robert Martin, who wore net gowns in shades from bois de rose to dubonnet. Frances and Mary Senn, small daughters of Mr. and Mrs. John Senn, were the flower girls.

After a wedding trip to New Orleans by motor, Mr. Burrows and his bride will be at home in Hubbard Woods.

Wed to 5 Navy Officers; Would Divorce Her Latest

Newport, R. I., Feb. 20.—(AP)—Mrs. Golda M. Gill today filed suit for divorce from her fifth naval officer husband, Capt. Charles C. Gill. She charged neglect to provide for her and extreme cruelty. Two of her former husbands died. Divorce ended the other marriages.

HELD IN MANN ACT CASE.

Milwaukee, Wis., Feb. 20.—(AP)—Fred Kunnert, 28 years old, and Mrs. Loretta Phillips, 20, both of St. Paul, were bound over to the federal grand jury today on charges of conspiracy to violate the Mann act.

RUPTURE

Don't submit to *avoidable operations* so-called "sure cures" which induce damaging *failures*, while the "*injection process*" of a *caustic* solution is harmful and injurious to the parts. The Spermatic Shield-Complex will retain any case of rupture perfectly, and *contracts the opening in 10 days* on the average case by *mechanical stimulation*. Infinitely superior to any instrument method or operation and produces results in no other way obtainable. All cases can be cured or the condition permanently arrested. Large or difficult cases or *incisional* rupture (following operation) especially solicited. Awards by the International Medical Congress at London, England, also the Franklin Institute at Philadelphia, Pa. (the oldest scientific society in America). Supplied to U S. Surgeon General's Bureau, U. S. Naval Hospital, Penn. R. R., etc. *(Send for free illustrated booklet T on "The Fallacy of Surgical Procedure." N. B. — Every statement in this notice has been verified before the Federal and State courts.*

On the Air—Station WCFL each Thursday and Saturday night—9 p. m.

Telephone: Central 4720, Central 4732

Seeley's Establishment

140 N. Dearborn St. Corner Randolph

EVANSTON WEDDING PARTY

Left to right: Mrs. David Sampsell, sister and only attendant of the bride; the former Miss Margaret Fenner, and Robert G. Berry Jr., the bridegroom. Mrs. Berry is wearing her grandmother's wedding gown of 1883, and her sister has on a dress worn by an attendant at grandmother's nuptials. [TRIBUNE Photo.]

'AIDA' AT POPULAR PRICE SUNG WITH BIG TIME TOUCH

Civic Opera Seats Are Even Undraped.

"AIDA."

[Opera by Giuseppe Verdi, presented by the Chicago City Opera company in the Civic Opera house, Saturday, Feb. 20, 1937.]

THE CAST.

The King of Egypt	Kay de Vermond
Amneris	Eleanor La Mance
Rhadames	John Pane-Gasser
Aida	Anna Leskaya
Amonasro	Mark Love
Ramfis	Nino Ruisi
A Priestess	Ilma Bayle
A Messenger	Giuseppe Cavadore

Incidental dances by Sandra Divine, Lila Volkoff, Muriel Gray and Corps de Ballet.
Conductor, Dino Bigalli.
Stage director, Giuseppe Cavadore.

BY EDWARD BARRY.

The Civic Opera house opened its doors last night for the first of a series of popular priced performances. Lights were bright, seat covers were off [they are often kept thriftily on for events that fall outside the gay October-December span], and the whole theater looked as festive as if this were the regular season [$4] rather than a special "spring" cycle [$1.50].

And the Chicago City Opera company gave an "Aida" that represented a generous money's worth. It boasted competent principals [although no expensive Metropolitan imports], a thoroughly routined conductor, good sized orchestra, chorus, and ballet, and a dazzling display of the costumes and settings bought in the days when money meant little or nothing and which are still in the very pink of condition.

The performance, it is true, lacked some of the feel of big time opera, but this situation can be greatly improved by the simple expedient of giving a little more care to minor details. Whenever a curtain refuses to behave, all the funny stories that have ever been told about opera leap into the minds of the audience. The mere fact that the stories have no bearing on the current difficulties does not seem to matter in the least.

It might be a good idea, too, for the manager to assure his whole company that the announcement of a popular priced season was just a merry jest and that the seats are really selling at a $7 top. Such tidings would doubtless fill the hearts of every one with enthusiasm, and this enthusiasm might give the performance a greatly increased verve.

Orchids—and Censure, Too.

Praise to John Pane-Gasser for the brave ring of his "Celeste Aida" and the genuine natural beauty of his voice. Censure for his tendency to exaggerate phrasings and climaxes and for his wavering pitch in two of the aria's important phrases.

An orchid to Eleanor La Mance because she is reginal of presence and sang last night with a pleasant roundness and fullness of tone. And to Anna Leskaya, who is a great and a commanding artist.

Kay de Vermond, singing the King at very short notice, had apparently not had time to study out the demands of the rôle, and his treatment of it lacked the necessary majesty.

DEAF? See and test the latest improvement in hearing relief.

THE NEW GEM BON-AIR

Combines bone and air conduction in one. Call for free test and examination or write for Booklet C. T. Appointments made for home fitting.

GEM EAR PHONE CO., INC.

8 S. Michigan Blvd. at Madison, 4th Floor. RANdolph 6865

Fifteen Minute Rest-Cure with Velva Cream Mask

Velva Cream Mask smoothed on a tired face lifts relaxed muscles and banishes tired lines... When the mask is removed all former signs of weariness have vanished... You look as though you had just awakened from a refreshing sleep... It's no mere accident that women who follow this ritual are the leaders of fashion—the chief exponents of elegance, in every city and country of the discriminating, modern world.

Ardena Velva Cream Mask, $5.00

Elizabeth Arden

70 EAST WALTON PLACE, CHICAGO • SUPERIOR 6950

©1937 EA

FASHION PARADE WINNERS TO BE NAMED SUNDAY

$5,000 in Cash to Go to Tribune Readers.

Winners of the Chicago Tribune's $17,500 Fashion Parade contest will be announced in next Sunday's paper —Feb. 28. This contest, most popular among the gentler sex, ran for twelve successive Sundays from Oct. 25 to Jan. 10. Each Sunday THE TRIBUNE printed a doll with a fashionable wardrobe in attractive colors.

The contestants were asked to cut out and dress the doll in the outfit deemed most becoming, and present the group in the neatest possible manner.

5,430 Prizes to Be Awarded.

Five thousand four hundred and thirty prizes were offered for the most excellent entries; the best 430 of these to receive $5,000 in cash awards; the additional 5,000 outstanding entries to receive a set of 10 dress patterns valued at $2.50 a set.

For fifteen days after the complete set of 12 dolls ware presented the contributions from 'would-be' stylists streamed in to flood every inch of space in the contest department. Entries in every proportion and size, in every color combination and harmonizing tone passed through the department where they were judged.

Men and Children Compete, Too.

Some entries were from the diligent but inexperienced hands of children, where signs of talent lurked; others displayed that fine technique of past masters in discernment of well appointed costumes. A minority group hinted of the masculine touch in their sturdy practicality. The album form of entry, always predominating, displayed some very fine effects.

The majority of contestants seemed to sense the spirit of prevailing modes in dress and their accomplishments in the Fashion Parade indicated unlimited originality and beauty of ideas among THE TRIBUNE's style conscious readers.

Read next Sunday's paper for the list of winners.

NEW TRIBUNE PUZZLE CONTEST TO START; BASED ON T. R.'S LIFE

The life of Theodore Roosevelt, former President of the United States, is made the basis of a new series of crossword puzzles which starts tomorrow in the CHICAGO DAILY TRIBUNE. Five thousand dollars in cash prizes are offered to the persons who submit the best solutions to the series. The first prize is $1,000. There are 429 other large cash awards. There is no charge or fee of any kind. The offer is open to every man, woman, boy, and girl everywhere.

A new puzzle will appear in THE TRIBUNE each weekday. Beneath each puzzle will be found an unfinished biographical item reciting some event in the life of President Roosevelt. The word or words necessary to complete such items will be found in the puzzles. Thus by solving the puzzles and completing the biographical items, an interesting account of the life of the former popular President can be obtained.

It is believed that many Americans who recall the staunch President who served the country during early years of the 20th century will welcome this opportunity to review his colorful career.

Full details of the offer will be found in tomorrow's DAILY TRIBUNE.

PATRONS SOON CAN DRIVE AUTO RIGHT INTO BANK

Los Angeles, Cal., Feb. 20.—[Special.]—The Security First National chain is constructing a branch bank building designed so patrons may drive their autos in on one side, transact immediate business at window height counters, and drive out an exit on another side without leaving their cars.

Parking facilities will be provided inside the building for persons wishing to discuss private matters at length with the bank's officials.

A special ventilating system will be installed to carry off the carbon monoxide fumes. Preparations also have been made to regulate trafic within the structure and the bank promises that precautions will be taken from holdup men.

LINKS COUPLE TO POISONED TOE; ONE DEAD, 1 SHOT

Harrisburg, Pa., Feb. 20.—(AP)—William McElwee, 40 years old, was killed and his wife Dorothy, 23, was seriously wounded today. State police said a gaunt hunter and trapper admitted he shot them because "they injected poison in my big toe."

Troopers named Clair Guy Wingert, mountaineer known in the peaceful Clarks valley as "Huckleberry Finn," as the assailant.

Five state policemen called to the valley ten miles north of the capital reported Clair's mind apparently was disturbed by the death of his father and a brother in a coal mine accident at Williamstown a week ago.

O'DONNELL GUARD TO SHUN LOOP.

On his promise to stay away from the loop, Sanford [Gimp] Rosenbaum, former bodyguard for Edward [Spike] O'Donnell was discharged yesterday when he was arraigned before Judge Francis Borrelli in the South State street court on a charge of disorderly conduct.

... Thousands Whose Eyes We Care For Enjoy Keener Sight and Improved Appearance ..

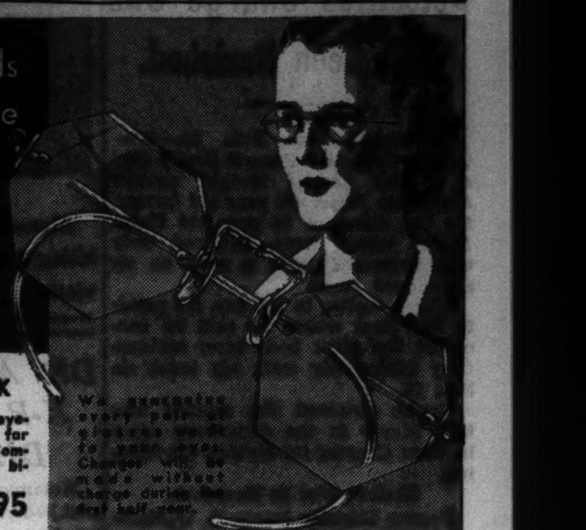

SPECIAL THIS WEEK

Our regular $15 value, eyeglasses for both near and far vision on special sale. Complete rimless with invisible bifocals made to individual requirements, smart frames, many styles. $7.95

DR. KLEIN'S OPTICAL SHOP

56 East Jackson Blvd. Ground Floor—Lyon & Healy Bldg. Phone Harrison 5610

Dr. Klein, Formerly with Davis Store—Maker of Fine Eyeglasses for 20 Years

People Everywhere report SAVING MONEY BY SWITCHING TO DODGE!

They Say They're Getting 18 to 24 Miles to the Gallon of Gasoline... Using Up to 20% Less Oil!... and Saving in Many Other Ways!

FROM Maine to California—from Canada to the Gulf—thousands of motorists who had formerly owned smaller cars are today driving the big, new Dodge! They unhesitatingly say that switching to Dodge saved them money from the very start... that this bigger, roomier, more luxurious car is so amazingly easy on gasoline and oil that anyone who can afford a small car can easily afford the big, money-saving Dodge!

Think of it! Owner after owner reporting 18 to 24 miles to the gallon of gasoline, saving up to 20% on oil, with additional savings on tires, general lubrication and upkeep!

Think, too, of the great combination of extra-value features that this big, new Dodge gives you... New "windstream" styling! ... New "high-safety" interiors with no protruding knobs on the instrument panel!... New Chair-Height seats, wider both front and rear!... Low, level floor!... New "Silenced Ride" that eliminates body rumble! Even stronger safety all-steel body!... *Genuine* hydraulic brakes, the world's finest brakes!

Yet, these are just a few of the amazing advantages Dodge gives you for just a few dollars more than the lowest-priced cars! See and drive this greatest money-saving Dodge car of them all!

—DODGE—
Division of Chrysler Corporation

Tune in on Major Bowes, Columbia Network, every Thursday, 9 to 10:00 P. M., E. S. T.

DELIVERS NOW FOR JUST A FEW DOLLARS MORE THAN THE LOWEST-PRICED CARS! Easy terms gladly arranged to fit your budget, at low cost, through Commercial Credit Company.

Switch to **DODGE** *and Save Money!*

GENUINE DODGE AND PLYMOUTH PARTS AND SERVICE—DODGE PASSENGER CARS AND TRUCKS—PLYMOUTH PASSENGER CARS

CENTRAL
- Dodge-Plymouth Salon, Wacker at Wabash
- M. J. Lanahan, Inc., 2542 S. Michigan Ave.
- Bender-Rieger, Inc., 988 Washington Blvd.
- Kelly & Heeter, Inc., 940 N. Clark St.

NORTH
- Clauson Bros. Motor Co., 3481 Irving Park Blvd. (Dodge Only)
- Dampman-Schmitt Company, 1019 Davis St., Evanston
- Fels Motor Sales, Inc., 907 Diversey Pkwy.
- James F. Goodwin, Inc., 5725 Broadway
- Hesser & Soden, Inc., 1234 Morse Ave.
- Inland Motors, Inc., 4201-07 Milwaukee Ave.
- Passen Motor Sales Corporation, 2954-56 Lawrence Ave.
- P. W. Schmidt, Inc., 6139 N. Western Ave. (Dodge Only)
- Woods-O'Brien, Inc., 6121 Northwest Highway

SOUTH
- A. and A. Motor Sales, Inc., 10857 S. Michigan Ave.
- Brainerd Auto Sales, 8912 S. Ashland Ave.
- Breen Motor Sales, 4492 Archer Ave.
- Central Auto Sales and Service, 3453 S. Morgan St.
- Fiedler-Mohr Motor Co., Blue Island
- Gerds Motor Sales, Inc., 7355 Exchange Ave.
- Kenwood Motor Co., 4736-44 Cottage Grove Ave.
- Kroll Motors, Inc., 7130 S. Halsted St.
- Fred W. Rembold, 6130 Cottage Grove Ave.
- Sherman Park Motor Sales Corp., 5204-14 S. Ashland Ave.
- Siegel Motors, Inc., 7616-22 Stony Island Ave.
- Southside Motors, Inc., 8618 Commercial Ave. (Dodge Only)
- Southtown Motors, Inc., 2300 W. 63rd St.

WEST
- Anderson Bros. Motor Co., 6539 Ogden Ave.
- T. G. Arnold & Co., 3725 Ogden Ave.
- Cicero Motor Sales, 5420 W. 22nd St.
- Gordon and Sizer, Inc., 6240 Archer Ave., Argo, Ill.

O'Donnell Piazza Motors, 125 East First Street, Elmhurst
Shore Line Motors, Inc., 726 Elm Street, Winnetka
Now appointed direct dealer for DODGE PASSENGER CARS and TRUCKS

- Harlem-Ogden Motor Sales, 3808 S. Harlem Ave.
- Hart Motor Co., Inc., 4611-15 W. Madison St.
- McFadden Motor Sales, Inc., 3208 W. Jackson Blvd.
- Mid-Town Motors, Inc., 3838 W. Roosevelt Rd. (Dodge Only)
- Murphy Motor Sales, 2718 N. Cicero Ave. (Dodge Only)
- North Avenue Motor Sales, 5140-48 W. North Ave.
- Oak Leaf Motor Sales., Inc. 218 Madison St., Oak Park
- Royal Sales & Service, 2479 Milwaukee Ave.
- James Singer, Inc., 1428-36 W. Roosevelt Rd.
- West Grand Motor Sales, 7329-35 W. Grand Ave.

SUBURBAN
- Aurora, Fels Motor Co.
- Chicago Heights, Ascher Auto Sales, Inc.
- Des Plaines, Melzer Auto Sales, Inc,
- Downers Grove, Baker Motor Sales, Inc.
- Elgin, Harry Hintz Co., Inc.
- Elmhurst, O'Donnell Piazza Motors
- Fairbury, Grover's Garage
- Geneva, J. H. Mitchell Motor Co.
- Harvey, Kickert Motor Sales
- Highland Park, Faller and Aisner
- Hinsdale, Ed. H. Fleck
- Ingleside, Ed's Garage
- Joliet, Maddox Motors
- Kankakee, R. J. Chamberlain Motor Co.
- La Grange, Rydell Motor Sales, Inc. (Dodge Only)
- Lake Forest, Bank Lane Garage
- Lemont, J. H. Tedens & Sons Garage
- Libertyville, Sawusch Motor Sales
- Maywood, Farquhar Motor Sales, Inc.
- Morton Grove, Baumhardt Bros. Motor Sales
- Naperville, Central Motor Sales
- Plainfield, Maddox Motors
- Plano, Fox River Garage
- St. Charles, Lafoon Service Garage
- Waukegan, Geo. C. Peterson Motor Sales, Inc.
- Wheaton, Duke Durfee Co.
- Winnetka, Shore Line Motors, Inc.
- Zion, Zion Industries, Inc.

INDIANA
- Crown Point, Meeker & Claussen
- East Chicago, Gordon Motor Sales, Inc.
- Gary, Grantham Auto Corp.
- Hammond, Bohling Auto Sales, Inc.
- Lowell, Clayton Randolph
- Michigan City, Bonfield Motor Co.
- Valparaiso, Take Motor Sales Co.

SEE THE NEW DODGE AT ANNUAL MOTOR SALON, EDGEWATER BEACH HOTEL, FEB. 21

FIND GIRL'S NUDE BODY IN WELL; YOUTH IS HELD

Detectives Charge She Had Been Ravished.

Coatesville, Pa., Feb. 20.—(AP)—County Detective Francis Grubb filed a murder charge tonight against Alexander Meyer, 20 year old farmer, for the death of 16 year old Helen Moyer whose nude, battered body was recovered from a well on an abandoned farm.

Meyer, earlier in the day, led police to the farm where he said he concealed the girl's body after accidentally killing her with his truck on Feb. 11.

Grubb obtained the warant and took Meyer to the detective's office in West Chester for further questioning.

Believe Girl Is Ravished.

Deputy Coroner Harry E. Williams Jr., said "there was every indication that Helen Moyer had been ravished" before her body was concealed in the well, in a report on the findings of Dr. Michael Margolis, coroner's physician.

Williams said the girl died from internal injuries "which could have been caused by an auto or by a struggle."

"The girl was unconscious for four or five hours before her death," he said. "There was water in her lungs indicating she was tossed into the well while still living. There was a mark around her neck which could have been caused by a cord."

Blast Tears Off Clothing?

The girl's nude body was found beneath 18 inches of water, rock, and dirt blown down by two sticks of dynamite which Meyer said he exploded to better conceal it. Detectives said they did not know whether her clothing had been torn off by the explosion or whether she was nude when dumped into the well.

Laura Edwards of Modena identified a picture of Meyer tonight for detectives as the "man in the green truck" who tried to run her down on the same road the same day that Helen disappeared. Her brother, who was with her took three digets from the license number of the truck which detectives said tallied with the tags on Meyer's truck.

District Attorney Reid revealed tonight that Jennie Watterson, 16, identified Meyer's picture four days ago as the man who attempted to attack her a week before Helen's disappearance. He said she confronted Meyer tonight and identified him.

Police Guard Him from Crowd.

Police guarded the courthouse tonight to protect Meyer from possible harm from a crowd which gathered outside. Deputy Coroner Williams said an inquest would be held Monday night, but that Meyer would not be called as a witness.

The girl's left leg was dismembered below the knee. The back of her skull was crushed and her jaw broken. Williams said these injuries were caused by the explosion.

The body was identified tonight by her 14 year old brother, Francis.

Helen, a sophomore in the Coatesville High school, disappeared nine days ago while walking to her home at Modena, three miles south of here.

Her shoes, hat, school books, and two pieces of a broken automobile headlight lens were found scattered along the Modena road. For days police, Boy Scouts, and residents searched the countryside in vain for some clew to her disappearance.

Police Captain O'Connor's Brother Is Dead in South

Capt. George O'Connor of the South State police station was notified yesterday of the death in Melbourne, Fla., on Friday of his brother, Thomas G. O'Connor, 82 years old. Mr. O'Connor was born in Chicago and until 1917 was a wholesale liquor dealer. At that time he retired and went to Florida with his wife. She was killed in an automobile accident in the south on Aug. 15, 1936. Capt. O'Connor said he is the last survivor of thirteen brothers and sisters.

Mrs. Pauline Adams, Voice Teacher Here, Dies in East

Mrs. Pauline Lathrop Adams, who had a studio for voice training in Chicago during the early years of the century, died yesterday in her home in Erie, Pa. She was 75 years old. Her husband, Charles F. Adams, who died in 1923, was the head of a national chain of dry goods stores bearing his name. A daughter, Mrs. Frederick A. Poole of Barrington, Ill., survives.

William Leech, Lee County Judge, Is Dead at 57 Years

Dixon, Ill., Feb. 20.—[Special.]—William Leech, 57 years old, Lee county judge since 1925, died today at his home here of pneumonia. Judge Leech served in the state legislature from 1914-'16, and was also former judge of the state court of claims. He was president of the Dixon college alumni.

Robert Bruce McEwan, Paper Maker, Is Dead

Montclair, N. J., Feb. 20.—[Special.]—Robert Bruce McEwan, president of the R. B. McEwan & Son Paper mill at Whippany, died today at his home here. He had been an invalid five years.

Death Claims W. M. Merrill of Fairbanks, Morse Plant

Kalamazoo, Mich., Feb. 20.—[Special.]—Warren M. Merrill, general superintendent of the Fairbanks Morse plant at Three Rivers, died in Bronson hospital here this morning.

Mrs. Caroline McDaniels, 83, Dead at Fairmount, Ill.

Fairland, Ill., Feb. 20.—[Special.]—Mrs. Caroline McDaniels, 83 years old, a resident of Fairmount for 80 years is dead at her home here.

FARM YOUTH ADMITS KILLING

Alexander Meyer, who confessed kiling girl, and Helen Moyer, his victim.

[Acme Photo.]

Point in Modena road near Coatesville, Pa., where part of girl's clothing was found soon after her disappearance.

DR. A. W. CRANE, X-RAY EXPERT, DIES SUDDENLY

Kalamazoo, Mich., Feb. 20.—[Special.]—Dr. A. W. Crane, internationally known pioneer radiologist and roentgenologist, died suddenly this morning as he was dressing. He was made an honorary member of the London Roentgen society in 1899 and served as president of the American Roentgen Ray society and co-editor of the American Journal of Roentgenology in 1917-'18.

Dr. Crane was born in Adrian Nov. 13, 1868. Following his graduation from the University of Michigan medical school in 1894 he started a general practice of medicine in Kalamazoo, but in 1897 began specializing in diagnosis with the assistance of the X-ray.

He married Rev. Caroline Bartlett Crane, pastor of the Kalamazoo Unitarian church, in 1897. She had a national reputation in reform movements and died two years ago.

Dr. Crane leaves two adopted children, Warren Bartlett Crane, a medical student in the University of Chicago, and Juliana Crane, at home.

PROF. MOLEY'S MOTHER IS DEAD IN OHIO HOME

Cleveland, O., Feb. 20.—(AP)—Mrs. Agnes Fairchild Moley, 82, mother of Raymond Moley, a former adviser to President Roosevelt, died today at her home in suburban Berea. She had been an invalid for several years.

Mrs. Moley was born in Berea April 14, 1854, the daughter of John and Jane Fairchild, who moved to Ohio from Connecticut. She married Felix James Moley, a merchant tailor, who died twelve years ago. Surviving, besides Raymond, are another son, James, Berea postmaster, and two daughters, Miss Nell Moley and Mrs. Josephine Barnum.

Hold Funeral Tomorrow for Mrs. Brueggemann, 84

Funeral services will be held tomorrow at the parsonage of Palatine Lutheran church for Mrs. Lisette Brueggemann, 84 years old, who died last Thursday in the parsonage. Her son-in-law, the Rev. Daniel Poellot, is pastor of the church. Her husband, who died 44 years ago, was pastor of the Lutheran church at Willow Springs. A son, the Rev. William Brueggemann of Freemont, Neb., and a daughter, Mrs. Lily Poellot survive. Burial will be in Concordia cemetery.

Elmer H. Olson Dies at 64; Civil Engineer for Santa Fe

Funeral services for Elmer H. Olson, 5526 South Paulina street, a civil engineer for the Santa Fe railway system since 1902, will be held at 2 p. m. tomorrow in the Julia Gay Memorial church, Garfield boulevard and Paulina street. Mr. Olson died on Friday at the age of 64 in the Evangelical Deaconess hospital. He is survived by his wife, Doris; two sons, and a daughter. Mr. Olson helped build several Santa Fe lines in eastern Oklahoma and in New Mexico. He had been stationed at the Chicago office since 1918.

Daughter of J. I. Case Dies Suddenly at Tucson, Ariz.

Racine, Wis., Feb. 20.—[Special.]—Mrs. Percival S. Fuller, daughter of the late Jerome I. Case, founder of the J. I. Case company and one of the pioneer industrialists of Wisconsin, died suddenly today at Tucson, Ariz. Her daughter, Lydia Fuller, and her sister, Mrs. H. M. Wallis, were with her. Mrs. Fuller is the widow of Percival S. Fuller, attorney.

Ex-Wife of Walter Huston, Film Actor, Dies at 60

New Port Beach, Cal., Feb. 20.—(AP)—Mrs. Bayone Whipple Huston, 60, divorced wife of Walter Huston and for many years vaudeville partner of the stage and screen actor, died of heart disease at her Balboa Island home today. Mrs. Huston married Huston in 1915 and obtained a Reno divorce in 1931.

Dies at 116 on His Farm; Based Long Life on Land

Afton, Va., Feb. 20.—(AP)—Philip H. Showers, 116 year old farmer, died last night of old age. The Oxford, Pa., native, who claimed to have lived through 28 presidential elections, confined his entire life to the farm.

Brother C. Thomas Dies; Former Head of College

New York, Feb. 20.—[Special.]—The Rev. Brother Cantidius Thomas, F. S. C., former president of Manhattan college, died today at St. Francis hospital. He would have celebrated his 68th birthday next Friday.

Sir Percy Cox Dies; Former Official in Mesopotamia

BEDFORD, England, Feb. 20.—(AP)—Maj. Gen. Sir Percy Cox, high commissioner for Mesopotamia from 1920 to 1923, died today.

MAKER OF FAMOUS WICKLESS KEROSENE STOVES PASSES AWAY

STOCKHOLM, Feb. 20.—(AP)—B. A. Hjorth, Swedish industrialist and maker of wickless kerosene stoves familiar to thousands of war veterans, died today.

Hjorth's stoves were used in several of the world war armies and in arctic and antarctic expeditions, but their outstanding recommendation came in 1930, when the remains of the Swedish polar explorer, S. A. Andree, were found on White Island, near Spitzbergen.

Andree had tried to reach the north pole in a balloon in 1897. Near his remains was one of Hjorth's stoves, still containing some kerosene. It was lighted and burned well, in spite of 33 years' exposure to the arctic. A brother of Hjorth lives in Woburn, Mass.

DR. T. C. ROTHSTEIN OF RUSH MEDICAL COLLEGE IS DEAD

Funeral services for Dr. Thor Christian Rothstein, professor emeritus of neurology at Rush Medical college, will be held at 1 p. m. tomorrow at Graceland cemetery chapel. Dr. Rothstein died Friday at Presbyterian hospital after an illness of several months. He was 71 years old.

Born in Sweden Dr. Rothstein was a graduate of the Royal Medico-Surgical institute of Stockholm. He came to the United States in 1897 and the following year began practice in Chicago. He was a fellow of the American Medical society and a member of the Chicago Neurological society and the University club. He wrote many medical articles and was noted as a research worker.

In June of 1930 King Gustav of Sweden conferred on him the Royal Order of the North Star with the rank of knight. Dr. Rothstein's widow, Mrs. Anna Rothstein, 1448 Lake Shore drive, and a son, Christian Donald, survive. For many years Dr. Rothstein had offices in the Peoples Gas building.

Mrs. Goldie Balaban Levin Funeral to Be Held Here

Funeral services for Mrs. Goldie Balaban Levin, mother of the seven Balaban brothers prominent in the theater business, will be held at 2 p. m. Tuesday at a chapel at 3654 West Roosevelt road. Rabbi Solomon Goldman of Anshe Emet temple will officiate. Burial will be in Waldheim cemetery. Mrs. Levin died Friday in Miami, Fla., at the age of 67 years. Six of her sons survive. They are John, Harry, Elmer and David of Chicago; Barney of New York, and A. J. Balaban of Geneva, Switzerland.

Lord Huntly Dies; Once Victoria's Lord in Waiting

LONDON, Feb. 20.—(AP)—Charles Gordon, 11th marquess of Huntly and premier marquess of Scotland, died today at his home, Orton Longueville, Peterborough. He would have been 90 years old March 5. Lord Huntly was for 13 years a lord in waiting to Queen Victoria and was three times elected lord rector of Aberdeen university.

Sir Augustus Bartolo Dies in Malta; Judge and Editor

MALTA, Feb. 20.—(AP)—Prof. Sir Augustus Bartolo, founder and editor of the Daily Malta Chronicle and one of the outstanding residents of this British colony, died today. He was 53 years old. He was a member of the Malta parliament from 1921 to 1933, had been a member of several administrations, and a judge of Malta since 1934.

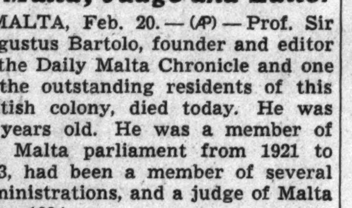

—Beautifully Illustrated—

Drunkenness Is a Disease!

This FREE Booklet Explains Facts That Every Person Should Know

HERE is a treatise written on the disease of inebriety and its cure, written especially for the Keeley Institute. It is based on 57 years' experience, embracing the treatment of more than 400,000 patients, including men and women from all walks of life.

It tells you "why" the medical profession recognizes drunkenness as a disease; what famous medical authorities say about the disease of drunkenness . . and "how" drunkenness can be cured. The booklet is free, and mailed in a plain envelope. Write at once for your copy. NOW!

Chicago Office: Capitol Bldg., State and Randolph
Phone: Central 5531
Address D. Z. Nelson, Secretary

The KEELEY INSTITUTE
DWIGHT · ILLINOIS

'X' MARK JUMPS CIRCLES WHEN A GHOST VOTES

And the Ballot Becomes Straight Democratic.

Kansas City, Mo., Feb. 20.—[U. P.]—A woman election official told a federal court jury today that she wept and wrung her hands at the spectacle of "ghosts" voting in the eerie atmosphere of a tombstone factory across the street from a cemetery in last November's general election.

The witness was Mrs. Delilah Chaney, a Republican judge in the polling place of the 17th precinct of the 12th ward, where the government charges five election officials and workers who are on trial conspired to deprive at least 150 citizens of their right to vote.

Reveals How Vote Is Piled Up.

Through testimony of Mrs. Chaney and scores of other witnesses in this trial and that which was concluded yesterday with conviction of two of five others accused, the government has revealed tactics by which underlings in the Democratic organization of Thomas J. Pendergast turn in record votes in Kansas City.

In last November's election approximately 265,000 persons in this city of less than 400,000 were registered and out of this number almost 30 per cent of President Roosevelt's Democratic majority in Missouri were accounted for.

Pendergast Not Accused.

This tremendous majority, the government charged when a federal grand jury returned indictments alleging ballot fraud against 75 persons, came from election irregularities described as "ghost voting."

The government has not charged members of the Pendergast high command, which dictates politics in Kansas City and throughout Missouri, were responsible or countenanced the alleged irregularities. Organization spokesmen attribute the fraud charges to overzealousness on the part of precinct captains whose patronage depends on their party's majority at the polls.

"Will Have to Take Rap."

These spokesmen have announced staunch support of these party workers until final conviction is upheld and in that event, as one spokesman said, "they will have to take the rap."

Such an attitude, it was explained, is merely an expression of loyalty, the cornerstone of machine politics.

Such an overzealous precinct worker was John Luteran, chief of the 17th precinct of the 12th ward, where the voting place was a tombstone factory, Mrs. Chaney testified. She said Luteran, one of the defendants, was domineering and ruthless in his determination to pile up a majority.

She testified that Luteran virtually took over the polling place, issued orders to officials, voted for "friends" who had phoned him, and announced that he "had to have 150 more votes."

DIES AFTER FALL IN HOME.

Michael Burns, 72 years old, 506 West 45th place, died in the County hospital yesterday of pneumonia that developed as a result of injuries incurred in a fall in his home on Feb. 2.

C. GEORGE COOPER AND DR. CLIFTON TIMMONS FUNERALS ON TUESDAY

Funeral services will be held on Tuesday for C. George Cooper, 2638 Lawndale avenue, Evanston, and Dr. Clifton Kersey Timmons, 5913 Winthrop avenue, who both died of heart disease on Friday. Mr. Cooper was the father of Rolin E. Cooper, 709 Dobson street, Evanston, and Dr. Timmons, the father of Rolin Cooper's wife, Elizabeth.

DR. CLIFTON K. TIMMONS.

Services for Mr. Cooper, who was 61 years old, will be held at 10:30 a. m. in St. Matthew Episcopal church, with burial in Memorial Park cemetery. His widow, Mrs. Arvilla Cooper, also survives him.

The funeral of Dr. Timmons, former president of the Illinois Masonic hospital, who was 53 years old, will be held at 2 p. m. in the Church of Atonement, Ardmore and Kenmore avenues. He will also be buried in Memorial Park cemetery. Besides his daughter, he is survived by his widow, Bernice, and a son, Alfred.

CHAS. G. SONNTAG, HERO OF YELLOW FEVER WAR, DIES

Columbia, S. C., Feb. 20.—(AP)—Charles G. Sonntag, 64, a member of the brave band of men who volunteered, under the leadership of Dr. Walter Reed, to submit themselves to the bite of the yellow fever bearing mosquito died last night. He died at his home in the Sandy Run section of Calhoun county. Burial will be in Arlington cemetery, Monday with full military honors.

To further efforts to stamp out the then deadly yellow fever, Sonntag and several others, after the Spanish-American war, submitted to the bite of the germ bearing mosquito.

Sonntag was one of those who recovered and he lived to see his government award him a special medal commemorative of his service beyond the call of duty.

Surviving are his widow, Mrs. Hatti Pou Sonntag of Sandy Run; a sister, Mrs. Marie Owings of Denmark, and a brother, Otto Sonntag of Washington.

CEMETERIES.

4 GRAVE LOT—IN BEST JEWISH SECtion Rosehill cemetery; perpetual care included. Address D B 114, Tribune.

9 GRAVE LOT IN MEMORIAL PARK; beautiful location; will split lot.; price reasonable. J. Herzig, Glencoe 555.

BEAUTIFUL ACACIA PARK—CITY TRANS 4 grave lots as low as $99. Lack. 9640.

WILL SELL 4 GRAVE LOT WITH PERP. care; $99.75; easy terms. Rog. Pk. 5321.

8 GRAVE LOTS—IRV. PARK-BLVD. CEM. Choice location. Reas. Call Jun. 3341.

MEM. PK., EVANSTON, FOR CHOICE 4-8 or 12 gr.; perp. care; $25 per gr. Jun. 3727.

BARG.—OAKRIDGE. $40 PER GR. PERP. care. Elm Lawn. $30 per gr. Lawn. 1460.

MONUMENTS AND MAUSOLEUMS.

Mausoleums—Monuments.

NOW is the time to PLAN and BUY your MEMORIAL or MAUSOLEUM FOR SPRING ERECTION. Permit us to assist you in obtaining QUALITY work at a reasonable price.

THE OLD AND RELIABLE
CHAS. G. BLAKE CO.
1000 E. 67TH-STREET.
WRITE FOR FREE BOOKLET.
Work erected anywhere. Fairfax 9876.

— — POWERS GRANITE CO. INC. — —
TRIBUNE TOWER DELAWARE 3152

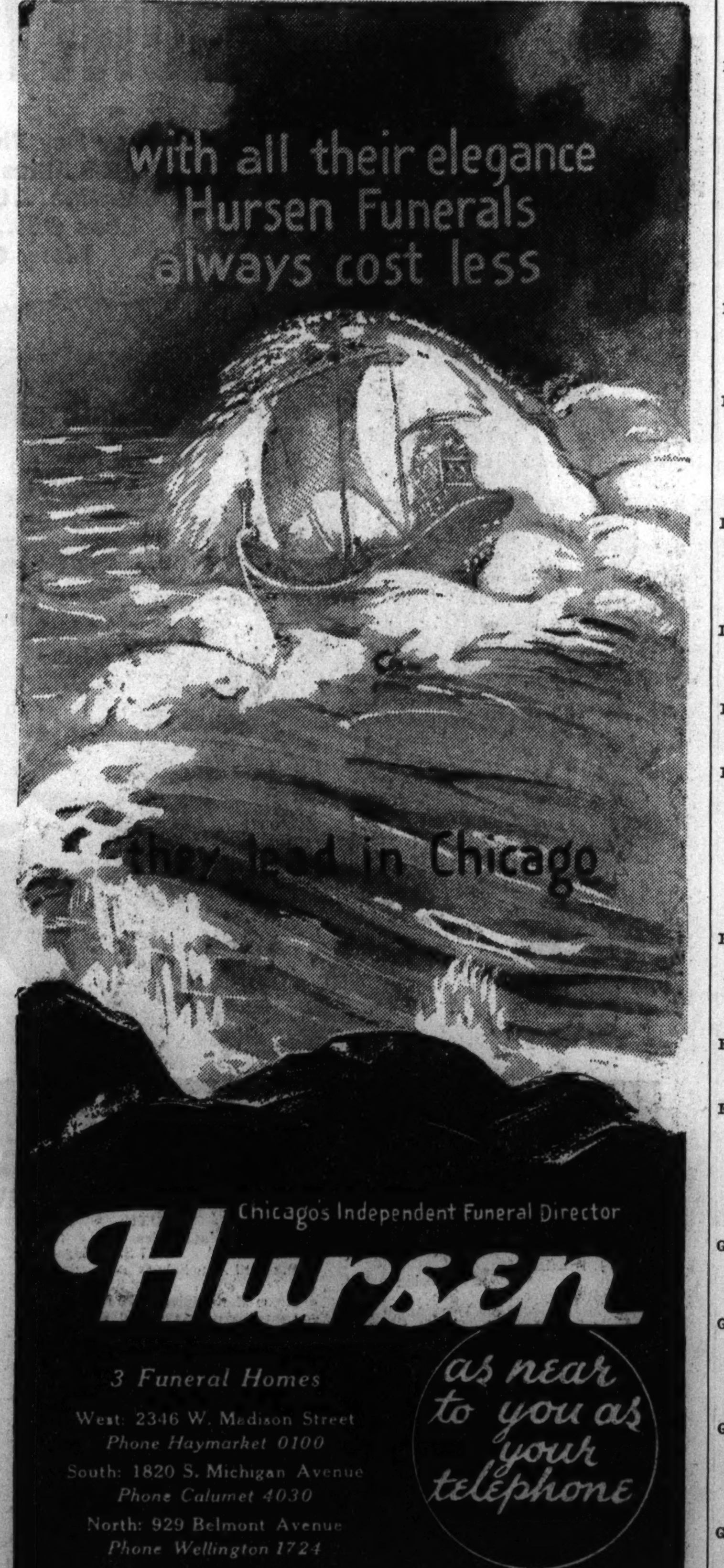

BURIAL GARMENTS.

SPECIFY ESTELLE BURIAL GARMENTS to your funeral director or visit our showroom at 2600 N. Western. Humboldt 7948.

FUNERAL DIRECTORS.

O'HANLEY, INC., FUNERAL DIRECTION perfection. 7795 Cottage Grove. Rad. 7705.

DEATH NOTICES

In Memoriam.

ALBINOLA—Simon Albinola. In memory of our dear husband and father, who passed away 5 years ago today. He worked hard for those he loved and never will be forgotten.
LOVING WIFE, CHILDREN AND GRANDCHILDREN.

BOHAN—Gertrude Tracy Bohan. In loving memory of my dear sister, who passed away two years ago today, Feb. 21.
BROTHER RAY.

DE LARME—Revan [Bunny] De Larme. In loving memory of my dear husband, who passed away one year ago today. Virginia.

STENSRUD—Jennie Hansen Stensrud, our dearly beloved wife and mother, passed away two years ago, but her devoted, self-sacrificing, whole-hearted love shall forever remain enshrined in our hearts.
LOVING HUSBAND AND SON.

Fraternal Notices.

LINCOLN PARK COMMANDERY, No. 64, K. T.—Sir Knights assemble at armory Tuesday, Feb. 23, at 1 p. m. Services for Marvin S. Bates, our recorder, to be held at funeral home, 3918 Irving Park boulevard at 2 p. m.
WALTER W. TEISING, Commander.

PLEIADES LODGE, No. 478, A. F. & A. M.—Members will assemble at lodge hall Monday, Feb. 22, at 1 p. m., to attend funeral of Brother John W. Brown.
D. E. COSNER, W. M.
F. S. MOYER, Secretary.

ADAMS—Pauline Adams [nee Hatch], Feb. 20, 1937, at Erie, Pa.; wife of late Charles F. Adams, mother of Mrs. Frederick A. Poole, Barrington, Ill., and late Burr M. Lathrop, Erie, Pa., sister of Mrs. C. H. Harding, Tucson, Ariz. Funeral Monday, Feb. 22, at Erie, Pa.

ALLABASTRO—Louis Allabastro, Feb. 18, 1937, of 1008 N. Taylor avenue, Oak Park; husband of Rose [nee Brichetto], father of Louis Jr., Russell, Thomas, Mary Rose, and the late Rosemary, son of Anthony, brother of Ernest, June Van Housen, Della Galup, Albert, and Adolph. Funeral Tuesday, 9 a. m., from the home, to St. Angela church, Menard and Potomac avenue. Interment All-Saints'.

ANGUS—Ellen M. Angus, widow of James M. Services at funeral home, 5708 Madison street, Monday, 2:30 p. m. Interment Forest Home.

BAESTSLA—Carol Baestsla, nee Winnie, beloved wife of Arthur, fond mother of Lois, Helen and Jeanne, daughter of Milton and Emma Winnie, sister of Natalie, Olive, Irving, Cecil, and Fred. Funeral at chapel, 8608 S. Summit avenue, Monday at 2 p. m. Interment Mount Hope. Stewart 6115.

BAKER—Edwin Baker, dearly beloved son of Elizabeth, brother of Fred R. and Ida E. Munn. Funeral Monday, Feb. 22, at 9 a. m., from funeral home, 5917 Irving Park boulevard, to St. Pascal church. Interment St. Joseph cemetery. For information call Avenue 3426.

BALABAN—See Mrs. Goldie Balaban Levin.

BATES—Marvin Samuel Bates, husband of the late Lida, father of Mrs. Lenah Cooper, Bertram P., Marvin O., Vernon B., four grandchildren. Services at funeral home, 3918 Irving Park boulevard, Tuesday, Feb. 23, at 2 p. m. Interment Memorial Park cemetery. Member of St. John's lodge, No. 13, A. F. & A. M., of Peru, Ill.; Lawn chapter, No. 205, R. A. M.; recorder of Lincoln Park commandery, No. 64, K. T., and Medinah temple. For information call Irving 0038.

BRAND—Mary Brand, nee Paus, beloved wife of the late Anton, Feb. 19, loving mother of Elizabeth Bosshart, Jacob, Charles, John, Frederick, and the late Anton Jr., fond sister of Anna Duckgeisel, Elizabeth Kolle, Lena Theis, Bertha Paus, Laura Wagner, Ferdinand, and Tony Paus. Funeral Tuesday morning, at 9 o'clock, from residence, 6701 Olympia avenue, Edison Park, to St. Juliana church. Interment St. Joseph cemetery.

BRUEGGEMANN—Mrs. Lisette Brueggemann, Palatine, Ill.; loving mother of Mrs. Lily Poellot and the Rev. William Brueggemann. Funeral Monday at 1:30 p. m. from parsonage to Palatine Lutheran church, 2 p. m. Interment Concordia cemetery.

BURNS—Thomas Burns, fond son of Joseph and the late Belinda, dear father of Rose Marie, beloved brother of Michael, James, and the late John. Resting at funeral home, 6126 Roosevelt-road, Oak Park. Funeral Monday, 9 a. m., from chapel to St. Jarlath church, Ogden and Jackson. Interment Mount Carmel.

BURTON—Remi Burton, beloved husband of the late Mary, father of Edward, Evelyn Casey, and Irene Carey. Resting at chapel, 4138 W. Madison street. Funeral Monday, 9:15 a. m., from chapel, to Notre Dame church. Interment Mount Carmel.

COOPER—C. George Cooper, of 2638 Lawndale avenue, Evanston; beloved husband of Arvilla Cooper, fond father of Rolin, brother of John E. and Bessie Cooper. Services Tuesday, 10:30 a. m., at St. Matthews Episcopal church. Interment Memorial Park.

CURTIS—Joseph J. Curtis of 3523 Lowe avenue; son of Joseph S. and Bertha Schellzok Curtis, brother of Mrs. T. McCreash and Mrs. H. Alroth. Funeral Monday, 9:30 a. m., from chapel, 712 W. 31st street, to Nativity church. Interment Holy Sepulchre. Information Victory 1158.

D'AMATO—Angeline D'Amato, beloved wife of Michael, fond mother of Rocco, Lucille, and Vincent, sister of Mrs. Mary Altomare, Mrs. Jennie Guarniero, and Mrs. Nicholas D'Amato. Funeral Wednesday, 9 a. m., from 4924 Nevada street, to St. Genevieve church. Interment Mount Carmel. Armitage 7800.

DARCY—Catherine Darcy, nee McAvoy, beloved wife of Martin, mother of Margaret, Catherine and John Michael, sister of Patrick, Lawrence, and the late James and John. Native of Leitrim, County Down, Ireland. Funeral Monday at 9 a. m., from residence, 5744 S. Green street, to Visitation church. Interment Holy Sepulchre. Yards 0662.

DAVIS—Tillie Davis, beloved wife of Abe Davis, mother of Oscar, Freda Kharasch, Edward, Seymour, and Ralph, sister of Oscar Pinsof. Funeral Monday, 10 a. m., at chapel, 704 S. Crawford avenue. Interment at Waldheim.

DAWSON—Adella Lynn Dawson, suddenly; fond wife of John, loving mother of Mrs. Emmorette Mojonnier, Mrs. Margaret Theede and Lynn Dawson, beloved sister of Nellie, Laura, and Jenny Lynn and Mrs. Herrick. Funeral Monday, 2:30 p. m., at residence, 739 North Ashland avenue, River Forest. Interment Elmwood cemetery.

DELANEY—Elizabeth Durkan Delaney, late of 4220 Gladys avenue; wife of the late James I., mother of Catherine, Richard M. and John M. Delaney, sister of Agnes Durkan. Funeral Monday, at 10 a. m., from chapel, 4817 W. Madison street, to St. Mel church. Burial Mount Carmel.

DEWALD—Christian J. Dewald, fond father of Mathilda, Mrs. Julia Fronek, and the late Mrs. Lillian Gillette. Funeral at chapel, 4138 Madison-st., Monday at 2 p. m. Interment Bohemian National.

DITORE—Emil Ditore. In loving memory of our dear son and brother who died 2 years ago today, Feb. 21, 1935. Mr. and Mrs. A. Adamo, brother and sisters.

DOERRER—Ida Doerrer, nee Wapp, beloved wife of Edward C., mother of Roy A., mother-in-law of Irene, daughter of Albert and the late Mathilda Wapp, sister of Edward, Arthur, Mrs. Adeline Stanley, Mrs. Eleanore Van Ornum, and Mrs. Emma Burmeister. Services at funeral home, 3918 Irving Park boulevard, Monday, Feb. 22, at 2 p. m. Interment Acacia Park. Member of Irving Park conclave, No. 47 True Kindred.

ECKERT—Edward R. Eckert, Feb. 20, beloved husband of Ruth, nee Roth, fond father of Edward Jr. and Allen, brother of Arthur, Mrs. C. Weiffenbach, Mrs. G. Strunk, Mrs. F. Pearles, Mrs. E. Damm, and the late Hattie Pfeil. Funeral Monday, 2 p. m., at chapel, 3175 N. Clark street.

FIELD—William Field, beloved uncle of Mrs. Mabel Farnham. Services Monday, Feb. 22, at 1 p. m., at chapel, 851 E. 75th street. Interment Beverly.

FURLONG—James D. Furlong, 5753 Broadway, dearly beloved husband of the late Nellie Ryan Furlong, fond father of Harold A., Helen L., Virginia R. Furlong, Irene V. Fittz and the late Laurence D. Furlong. Funeral Monday, 9:30 a. m. from chapel, 5811 Broadway, to St Ita church. Interment Calvary. Charter member of Firemen's Benevolent association.

GALONSKA—Vincent Galonska, beloved husband of Lena Galonska, fond father of Pauline. Funeral from residence, 475 Deming place, Monday, at 9:30 a. m., to St. Clement church. Interment St. Adalbert's.

GATHEMANN—Louis G. Gathemann, late of 1516 North Shore avenue; beloved husband of Anna. Funeral Monday, 3 p. m., at funeral parlors, 1227 Devon avenue. Masonic services under auspices of Carnation lodge, No. 900, A. F. & A. M. Interment Rosehill.

GERTENRICH—Doris Gertenrich, late of 7502 N. Hoyne avenue, beloved wife of John, fond mother of Jack. Funeral services Monday, at 2 p. m., at funeral home, 4152 Sheridan road at Buena. Interment Irving Park Boulevard cemetery. Information, Buckingham 3050.

GOODMAN—Jewel Goodman, beloved mother of Frank, sister of Harry, daughter of the late Leopold Goodman, niece of Mrs. Walter Herz, Harry Kusel, A. J. Kusel, and the late I. J. Kusel. Funeral notice later.

DEATH NOTICES

GRAETZ—See Adeline Rinella notice.

GROSSMANN—Anna Grossmann, sister of the late Louise Nelson. At funeral home, 1732 Wilson avenue. Services Monday, 1 p. m. Interment Graceland.

HAMMERLE—Vera Ellen Hammerle, Feb. 20; fond daughter of Mr. and Mrs. Edward Hammerle, dear sister of Eunice of 5651 N. Neva avenue. Funeral services Tuesday, 2:30 p. m., at chapel, 5200 N. Western avenue, corner of Foster.

HANNON—Mary Ellen Hannon, nee Murphy, beloved wife of John W. Hannon, daughter of the late Marianne Murphy. Funeral Monday, 9:30 a. m., from residence, 217A Washington-blvd., Oak Park, Ill., to St. Catherine of Siena church. Interment All Saints cemetery.

HELLSTRAND—Walter Hellstrand, of 1934 Otto street; fond son of the late Ericka, dear brother of Albin, Esther, Wallace, Ellen Lindemann, and Edith Mohring. Services Tuesday, Feb. 23, at 3 p. m., at chapel, 3905-07 Lincoln avenue. Please omit flowers.

HOCHSCHILD—Anna May Hochschild, nee Sederberg, Feb. 19; beloved wife of Benjamin F.; mother of Stanley K.; sister of Emma Sederberg. Services at chapel, 2701 N. Clark street, Monday at 11 a. m. Interment at Rosehill.

HOHMANN—Grace Hohmann, dear wife of Oscar Hohmann of Western Springs, Ill., daughter of the late William H. Pinto. Funeral services at memorial chapel, E. 63d street and Evans avenue, Monday, Feb. 22, 1937, 10:30 a. m. Interment Forest Home.

HOLTON—Anna O. Holton, Feb. 20, 1937, age 58 years, beloved wife of John Holton. Services Tuesday, 2 p. m., at funeral chapel, 4338-40 Fullerton avenue. Interment Mount Olive.

HOREN—John L. Horen, beloved husband of Theresa, nee Stadtfeld, father of Laurence, Mrs. Arthur F. Brown. Funeral Monday, 9:30 a. m., from chapel, 3552 Southport-av., to St. Andrew church. Interment Calvary.

JOHN—Alexander F. John, beloved husband of the late Julia, nee Kopczynski; fond father of Eugene A. and Raymond T., beloved son of Catherine and the late Jacob John, fond brother of Joseph, Thomas, Charles, William, Mrs. Rose Daleiden, Mrs. Elizabeth Bradley, and Mrs. Mary Vincent. Funeral Monday, 9:30 a. m., from chapel, 1006 N. Western avenue, to St. Peter church, 5035 W. North avenue. Interment St. Joseph's.

KARMANN—See Moureau notice.

KATSCHKE—Carl Katschke, late of 4215 N. Sawyer avenue.; beloved father of Edward A., Mrs. L. Norman, grandfather of Mrs. Gertrude E. Muller, Carl L., and Norman Katschke, and Edwin and Theodore Taube. Resting at funeral home, 3224 Montrose avenue. Services Monday, Feb. 22, at 1 p. m., at St. John Evangelical Lutheran church, Hoyne avenue and Walton street. Interment Concordia.

KOLLING—Anna Kolling, beloved wife of the late Peter, mother of Louis, Lena, John, Michael, Peter, Anna and Catherine, grandmother of Barbara Lee. Funeral Monday, Feb. 22, 8:45 a. m., from late residence, 4334 S. Western avenue, to St. Raphael church. Interment St. Mary. Prospect 0031.

KROPP—Henry Kropp, age 66 years; beloved husband of Mrs. Sophia Kropp [nee Albrecht], fond father of Mrs. Judson Larg, Mrs. Charles Ost, Mrs. Edward Sandman. Services Monday, Feb. 22, 1937, at 2 p. m. at Lake Zurich church. Interment Lake Zurich cemetery.

LEVIN—Goldie Balaban Levin, age 67, beloved wife of Max Levin, mother of Barney, A. J., John, David, Harry, and Elmer Balaban, the late Max Balaban, and the late Ida Balaban Katz. Funeral Tuesday, 2 p. m., at chapel, 3654 W. Roosevelt road. Interment Waldheim. Please omit flowers. Family at 420 Roscoe street tomorrow.

LINDAUER—Frances Lindauer, devoted wife of Joseph, beloved mother of James, Charles, and Joseph, fond daughter of Veronica Polivka, sister of Frank Polivka, and Anna Urban. Funeral Tuesday, 2 p. m., at chapel, 5218 S. Kedzie avenue. Interment Bohemian National cemetery. Prospect 3810.

LINDSTEDT—Emma L. Lindstedt, Feb. 19; beloved mother of John Albert and Dr. Anna A. Darrow of Fort Lauderdale, Fla., grandmother of R. G. and Dorothy Darrow, great-grandmother of Kent. Funeral Monday, 2 p. m., at son's residence, 2511 Fargo avenue. Interment Graceland.

LIPS—Arthur Lips, 844 Spruce street, Winnetka; beloved husband of Lola E., loving father of Marjorie, Elizabeth, Shirley May, and the late Mary Kathleen. Funeral Monday, 2 p. m., at Christ's church chapel, Maple avenue, Winnetka. Interment Memorial Park. Remains at chapel, 1118 Greenleaf avenue, Wilmette.

LLEWELLYN—Samuel G. Llewellyn, Feb. 19, 1937, 1707 Ridge avenue, Evanston, Ill.; father of Elizabeth H. Llewellyn, husband of the late Kathryne W. Llewellyn. Remains at chapel, 1610 Maple avenue, Evanston. Funeral services 11 a. m. Monday at Memorial Park cemetery chapel.

MANUEL—William Seward Manuel, M. D., at Rye, N. H., Feb. 18; formerly of Chicago.

MARTENS—Meta Martens, nee Katerbau, beloved wife of Henry William, mother of Harold. Funeral Tuesday, Feb. 23, at 2 p. m., from chapel, 9704 Franklin avenue, Franklin Park, to Bethlehem Lutheran church, River Grove. Interment Elmwood. Information Franklin Park 170.

MAYER—Leo Mayer, beloved husband of the late Tillie, nee Wolf, and father of the late Lucille. Funeral Monday, 2 p. m., 6140 Drexel avenue, Home of the Aged Jews, to Rosehill.

McCARTHY—Mazie E. O'Connor McCarthy, beloved wife of William H., mother of Rosemary, Rita and Florence McCarthy, sister of Thomas, James, Joseph, Francis and Rose O'Connor. Funeral Tuesday, Feb. 23, 9 a. m., from late residence, 7958 S. Marshfield avenue, to Little Flower church. Interment Mount Olivet. Prospect 0031.

McGRATH—Ethel V. McGrath [nee Major], wife of the late Arthur R., sister of Mrs. R. E. France, Mrs. Homer V. Hogan, Mrs. W. F. Bartholomae, and William J. At funeral home, 1732 Wilson-av. Services Monday, 2:30 p. m. Interment Memorial Park.

McHUGH—Walter T. McHugh, Feb. 20, 6100 Kenwood avenue, beloved husband of Ann, fond father of Marie, Walter, Francis, James, Virginia, and Edmund, son of Delia and the late Martin, brother of Frank, George, Mrs. George Cloidt, and Mrs. William Jarchow. Funeral from 6226 Ellis avenue, Tuesday, 9 a. m., to St. Clara church. Interment Mount Olivet.

McNALLY—Anne McNally [nee O'Halloran], Feb. 18, beloved wife of Thomas K. McNally, fond mother of Thomas G., John J., Frank J., Mrs. Arthur Driscoll, Mrs. Edward Hannon and the late Mrs. Elizabeth McNally Olson. Funeral from residence, 6332 Ellis-av., Monday, 9 a. m., to Holy Cross church. Interment Holy Sepulchre.

MEIER—Edwin Meier, beloved son of the late Louis and Minnie Meier, fond brother of Minnie Rosenow and Ella Griese. Funeral Monday, at 2 p. m., from residence, Shermer-av., Northbrook, Ill., to St. Peter church. Interment St. Peter cemetery.

MONTANO—Theresa Montano, beloved wife of Domenic, dear mother of Rocco, Nicholas Scavullo and Mrs. Mary Tufo. Funeral Tuesday, Feb. 23, at 9 a. m., from residence, 827 Sholto street, to Our Lady of Pompeii church, 1224 MacAlester place. Interment Mount Carmel cemetery.

MOSCH—Adam Mosch, beloved husband of late Magdelena, fond father of John and Anna Geyer. At rest in the funeral church, 3834-36 Irving Park boulevard, where services will be held Monday at 2 p. m. Interment Irving Park Blvd. cemetery.

MOUREAU—Henrietta H. Moureau, nee Karmann, of 554 Mitchell avenue, Elmhurst, Ill.; beloved wife of Roland, dear daughter of Henry and Mayme, sister of Lois, Rita and Henry Karmann Jr. Funeral from chapel, 134 S. York street, Elmhurst, Ill. Mass Immaculate Conception church, Elmhurst, Tuesday, 9:30 a. m. Interment All Saints.

MUELLER—Helen Mueller, nee Lockwood, beloved wife of Fred A., dear mother of Paul, mother-in-law of Gertrude, grandmother of Adele, fond sister of John and Foster Lockwood. Funeral Monday, 1:30 p. m., at chapel, 1458 Belmont avenue. Interment Montrose. Please omit flowers.

NEHMZOW—Fredericka Nehmzow, nee Gildner, beloved wife of the late William, fond mother of William Jr., Martha Kuhrt and Walter, grandmother of three grandchildren. Funeral Tuesday, Feb. 23, 2 p. m., at funeral home, 5308 Belmont avenue. Burial Irving Park Boulevard cemetery.

NORKETT—Mary Ellen Norkett, nee Cusack, 2127 Seminary avenue, Feb. 19, 1937; beloved wife of the late John R., fond mother of John William, Mary Catherine, Teresa, Mrs. Eleanor Peters, Sister M. Elena, B. V. M., Sister M. Anysia, B. V. M. and the late Edward Leo. Funeral Monday, Feb. 22, 9 a. m., from chapel, 2114 Irving Park boulevard, to St. Vincent church. Interment All Saints cemetery. Member St. Vincent branch No. 114, L. C. B. A.

O'CONNELL—Della O'Reilly O'Connell, of 810 E. 44th street, wife of Jeremiah J., mother of Jeremiah Jr., sister of Sister Mary Mida, D. O. Funeral Tuesday, Feb. 23, at 9 a. m. from funeral home, 1222 E. 47th street to St. Ambrose church. Interment Mount Olivet. Born in Glen, County Limerick, Ireland.

O'CONNOR—Thomas G. O'Connor, beloved husband of the late Mabel O'Connor [nee Fernald], and brother of George P. O'Connor of Chicago. Funeral Feb. 23, Melbourne, Fla.

O'GRADY—Mary Phelan O'Grady, late of 5439 S. Paulina street; beloved wife of the late William, mother of John, Margaret, Statia Williams, William and Mary O'Grady. Native of County Waterford, Ireland. Funeral Tuesday, Feb. 23, 8:30 a. m., from daughter's residence, 7745 S. Marshfield avenue, to St. Basil church. Interment St. Mary. Prospect 0031.

DEATH NOTICES

OLSEN—Robert James Olsen, age 14 years, late of 7950 Indiana avenue, beloved son of Herbert and Adeline Olsen [nee Reilly], fond brother of Donald and Dolores. Remains resting at funeral home, 7918 South Park avenue. Funeral Monday, Feb. 22, 1937, at 2 p. m. Interment Fairmount. Information, Triangle 3055.

OLSON—Elmer H. Olson Sr., husband of Doris Grautreaux Olson, father of Elmer H. Jr., William M. and Gloria Olson. Remains at chapel, 5516 S. Ashland avenue, until 12 noon Monday. Services Monday, Feb. 22, 2 p. m., at Julia Gay Memorial church, Garfield boulevard and S. Paulina street. Interment Oak Woods. Prospect 0031.

PAUS—Joseph Paus, Feb. 18, beloved husband of the late Barbara Steidl Paus; fond father of Anna Haag, Mary Nickels, Elizabeth Payne, Anton, Joseph Jr., and Martin Paus. Funeral Monday at 9 a. m. from late residence, 8725 S. Ada-st., to St. Kilian church. Interment St. Mary's.

PETERSON—Charles B. Peterson, at Washington and Jane Smith home, Feb. 20, 1937. Services at chapel, 63d and Harvard, Tuesday, Feb. 23, at 10 a. m. Interment Mount Hope.

PETTYJOHN—Armilda Pettyjohn, at Hollywood, Cal.; wife of the late Mike, beloved mother of Gladys. Remains in state from Monday noon, at parlors, 1906 Irving Park boulevard, until services at above address conducted by Sincerity O. E. S. and Maran Atha White shrine, Tuesday, 2 p. m., Feb. 23. Interment Acacia Park. Well. 6432.

PHIMISTER—Annie L. Phimister, Feb. 19; beloved wife of the late David G., fond mother of Orrin P., grandmother of Jean and Francis. Funeral services Monday, at 1 p. m., at funeral home, 5200 N. Western avenue, corner Foster. Interment Rosehill.

POLLOCK—Philip J. Pollock, Feb. 19, 1937, of 1350 E. 53d street; beloved husband of Mary Luckenbach. Services Monday at 1 p. m. at chapel, 5203 Lake Park avenue, under auspices of Blaney lodge, No. 271, A. F. & A. M. Interment private.

PRICE—Emily Price of 400 North Homan avenue; beloved wife of John S. Price. Resting at funeral home, 217 North Cicero avenue. Funeral services Monday, 10 a. m.; autos to Champaign, Ill. Member of Rebecca lodge, No. 19, Odd Fellows.

REEVE—Charles Reeve of 500 Englewood avenue, Feb. 20, 1937, beloved husband of Estella M. Reeve, dear father of Cecil E., fond brother of John S. of Tarrytown, N. Y., and the late Frances Reeve. Services at chapel, 63d and Harvard, Sunday, Feb. 21, at 3 p. m. Interment Hartwick, N. Y.

REINKE—Charles Reinke, beloved husband of Stella [nee Schultz], dear father of Leonard, son of Mary Reinke, brother of Arthur Clara, Mrs. Martha Dougherty, and the late Robert Reinke. Services Monday, Feb. 22, 2 p. m., at funeral home, 1939 W. 35th street. Interment Fairmount.

REISTED—Carl F. Reisted, beloved husband of Valory, brother of Edith Rhems. Services Monday, 1:30 p. m., at chapel, 5908 S. Kedzie avenue. Interment Fairmount.

RINELLA — Adeline Rinella, dear wife of Henry, daughter of Max and Bertha Graetz, sister of Will T. Mrs. Josephine McKay, Dick, the late Harry, and Mrs. Mae Preston. Funeral Monday, 9:30 a. m., from funeral home, 2500 N. Cicero avenue, to St. Bartholomew church. Interment St. Joseph's. Berkshire 8070.

RIZZO—Thomas Rizzo, late of 5132 S. Western avenue, beloved husband of the late Lottie Hobensky, fond father of Joseph and Thomas Jr. Funeral Tuesday at 9 a. m. from chapel, 2600 Wentworth avenue to Sancta Maria Incoronata church. Interment Holy Sepulchre. Information Victory 1861.

ROBINSON—Rebecca Robinson, age 49; beloved wife of David, fond mother of Mrs. Myrtle Ebbole, Nathan, and Max. Funeral Monday, Feb 22, at 10 a. m., at chapel, 3654 W. Roosevelt road. Interment Workmen's Circle cemetery. Jewish Waldheim.

ROSENBERG—Philip Rosenberg, late of 7520 Yates avenue, age 52; beloved husband of Lena, dear father of Adele Parker, Blossom and Howard, fond brother of Blanche Ellis, Jake, Sam, Arthur, Helen Kahn and Harry. Funeral Monday, 11 a. m., at chapel, 3125 W. Roosevelt road. Interment Jewish Waldheim.

ROTHSTEIN—Dr. Thor Rothstein, Feb. 19, beloved husband of Mrs. Anna Rothstein, fond father of Christian Rothstein, professor emeritus of neurology Rush Medical college, University of Chicago; member of the staff of Presbyterian hospital, University Club of Chicago, and Knights of the North Star. Funeral services Monday, 1 p. m., at Graceland cemetery chapel. Resting at chapel, 3175 N. Clark street.

ROUBIE—Joseph H. Roubie of 224 W. 60th street, Feb. 19, 1937; beloved husband of Mary Roubie, father of Perry, Mary, Catherine, Joseph Roubie Jr., Mrs. Anna Bell. Funeral from chapel, 63d and Harvard, Monday, Feb. 22, at 9 a. m. to St. Martin church. Interment St. Maria's.

RUSNAK — Samuel Rusnak, suddenly, at Miami Beach, Fla., beloved husband of Ella, nee Heller; fond father of Earl, Raymond, and the late Juliette, brother of Herman, Sarah Rosenbaum, Rose Messenger, and Bertha Herst. Funeral services Monday, 2 p. m., at memorial chapel, 5206 Broadway. Interment Rosehill. Kindly omit flowers.

RYAN—Mary Dempsey Ryan, 7107 Normal boulevard, beloved wife of Micheal J. Ryan, fond mother of James P. and the late Thomas V., sister of Mrs. J. McLennan, Mrs. P. Sheridan, Mrs. P. Kennedy, and Micheal Dempsey. Funeral Monday at 9 a. m. from funeral home, 6915 Wentworth avenue, to St. Bernard church. Interment Holy Sepulchre.

RYAN—Nora Tierney Ryan, beloved wife of Daniel J. Ryan, fond mother of Paul, Mrs. Frank Quiggle, Mrs. Gertrude Rodger and Daniel J. Ryan. Funeral Tuesday, Feb. 23, at 9:30 a. m., from her residence, 6238 S. Whipple street, to St. Rita church. Interment Holy Sepulchre. Prospect 7776.

SALOMON—Chloe N. Salomon, Feb. 19, beloved daughter of Catharine O. Alexander, fond mother of Dorothy, sister of Leila M. Leatherman, S. O'Ella Alexander, and Mrs. Mary Foor. Funeral Monday at 2 p. m., at chapel, 650 W. 43d street. Interment Graceland.

SCHUMACHER — Abraham Schumacher, beloved husband of the late Camille, nee Brunswig, dear father of Bessie S. Barnard and the late Armand. Funeral services Monday, 11 a. m., at memorial chapel, 5206 Broadway. Interment B'nai B'rith cemetery. Please omit flowers.

SHEHAN—Florence Boissoneau Shehan of 7315 Vernon avenue, beloved wife of the late William, devoted mother of Mrs. Florence Kay, Alice, and William Shehan. Funeral Tuesday at 9 a. m. from funeral home, 318 E. 71st street, to St. Columbanus church. Interment Mount Olivet.

SLATTERY—Elizabeth Slattery, fond sister of Anne Slattery, Mrs. Nora Healy, Mrs. James Ryan, and Mrs. Mary Diegler; dearly beloved aunt of Mrs. John F. Mooney, Mrs. P. H. Nutley, Felix, Catherine, and Margaret Healy, at her sister's residence, 5012 Washington boulevard. Funeral notice later.

SORENSON—Olivia Sorenson, Feb. 19, 1937, age 81 years, widow of Carl, beloved mother of Lottie Jorgensen, Alfred, and Hulda Sorenson, and the late Charles Sorenson. Services Monday, 2 p. m., at late residence, 5109 Drummond place. Interment Mount Olive.

STONE—Dora Stone of 1370 Greenleaf avenue; beloved wife of Saul, fond mother of Elaine, daughter of Sam and Anna Winokur, sister of Esther Ditkowsky, Paul Winokur, and Rebecca Geller of Omaha. Funeral Monday, Feb. 22, at 2 p. m., at chapel, 2235 W. Division street.

TIMMONS—Dr. Clifton Kersey Timmons, Feb. 19; beloved husband of Bernice, nee Cota, dear father of Mrs. Rolin Cooper, and Alfred. Funeral at 1:30 p. m. Tuesday, from residence, 5913 Winthrop avenue and 2 p. m. at The Church of Atonement, Ardmore and Kenmore avenues. Interment Memorial Park. Member of Metropolitan lodge, No. 860, A. F. & A. M., St. Bernard commandery, No. 35, K. T., Medinah Temple, the Elks, and Abraham Lincoln Council of Engineers.

TRENDEL—John W. Trendel, beloved husband of Mary, father of Stanley, brother of Elma Middleton, Elizabeth Fenhouse, Dorothy Ringel, and George E.; foster son of Mr. and Mrs. Fritz Moos. Funeral Tuesday, 2 p. m., at funeral home, Lake street at 2d avenue, Maywood. Interment Forest Home.

TROIKE—Emily Troike, beloved wife of the late Rudolph Troike, fond mother of John, Rudolph, and the late Charles. Funeral Tuesday, Feb. 23, at 2 p. m., at chapel, 203 S. Marion street, Oak Park. Interment at Waldheim.

VELTEN—Joseph A. Velten, Feb. 19, 1937, of 6930 Indiana avenue, husband of the late Viola G. Velten, nee Dumke, beloved father of George Velten, fond son of Mrs. Augusta Velten, brother of Leo J. and Frank X. Velten, Mrs. Anna Bartlett, Mrs. Catherine Wesslen, and Mrs. Clara Rhodes. Funeral services at chapel, 6328 Cottage Grove avenue, Monday, at 2:30 p. m. Interment at Oak Woods. For information call Fairfax 2900.

VETTER—Emma Schmidt Vetter, beloved wife of the late George, fond mother of George L., Emma Chase, Selma Prosser, William L., Albert F., and Laura Engelbert. Funeral Tuesday, Feb. 23, at 2 p. m., at her late residence, 5656 Addison street. Interment Oakridge cemetery.

VLASATY—Joseph Vlasaty, beloved husband of Marie, loving father of Anna, Josephine, Albie, Ladislav, James, and Joseph. Funeral services Tuesday, Feb. 23, 1:15 p. m., at residence, 2122 W. 51st street. Interment Bohemian National cemetery. For information Prospect 4758.

WEDEKIND—Lyle Raymond Wedekind, Feb. 19, 1937, late of 2039 N. Racine avenue, age 7 years, loving son of Henry and Elsie Wedekind, brother of Donald. Services at chapel, 2221 Lincoln avenue, Monday, at 2 p. m. Interment Acacia Park cemetery. Zion papers please copy.

GLORIA RAYON OR OILED SILK **UMBRELLAS**

Netcher Day Only!

1.49

Smart New Styles for Women

Umbrellas in black and attractive bright colors. New composition handles with matching tips and ferrules. Very Special!

MAIN FLOOR, MADISON

BOSTON STORE

STATE, MADISON AND DEARBORN STREETS

Netcher Day

'PHONE ORDERS TAKEN

SUNDAY 10 A.M. to 5 P.M. — CALL STATE 3000 — MONDAY 8:30 A.M. to 9 P.M.

OPEN UNTIL 9 P.M.

OVAL! SQUARE! ROUND! OBLONG! **COMPACTS**

Netcher Day Only!

49c 99c

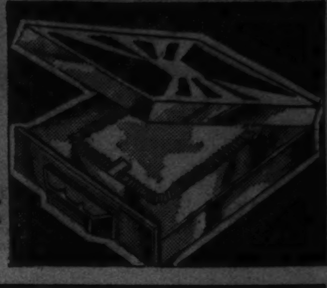

Complete with Powder Sifter and Rouge!

Striped golden cases and enamel tops. Round, oval, square or oblong styles. Choice of many smart colors.

MAIN FLOOR, STATE

$5.50 American Girl Shoes

For Women at Only

3.89

Every pair with the comfort-giving, steel arch support. Every pair made on combination last. Thousands of smart shoes from which to choose. Straps, pumps and ties, as well as classic numbers in brown and black. Tailored and dressy styles. Your unrestricted choice.

$8.50 to $11.50 Orthopedic Shoes

Ground Gripper, Cantilever, Physical Culture, Kahler

Think of it! Your unrestricted choice of our present stock of any of these women's orthopedic shoes that correct foot troubles and insure comfort!

4.95

Styles suitable for both general wear and dress-up occasions. Probably never again will you be able to duplicate this low price!

Florsheim & Knox 8 Shoes

For Men at Only

3.85

Also such famous makes as Metropole and Ralston Health Shoes. Highest quality leathers, outstanding workmanship, good looks in every line! Blacks and tans. Sizes 6 to 12 but not in every style of Florsheim's. No mail or phone orders on Florsheim's.

$10 to $11.50 Orthopedic Shoes

Ground Gripper, Cantilever, Physical Culture, Kahler

The lowest price ever offered on these men's shoes. Corrective and comfortable. Made of high-grade leathers.

4.95

Your choice of favorite black or tan numbers in a wide range of sizes. You'll want several pairs at this Netcher Day price!

MEN'S SHOES—MAIN FLOOR, DEARBORN.

$3.95 "Barbara Stone" Shoes *for Women*

New Styles! **3.33** *Fabrics and Leathers!*

Ties, sandals and pumps in blue, black and brown as well as grey suede, a fashion highlight for spring!

Famous $5 "Beverly" Shoes *for Women*

Entire Stock! **3.85** *Spring Styles*

Outstanding values even at the regular price! All the spring styles in preferred leathers and fabrics.

Kid "Arch Support" Shoes *for Women*

Low or Cuban Heels **2.90** *Goodyear Welt Soles!*

Scientific arch support shoes for women. Soft kids in black or blue. Goodyear welt leather soles.

WOMEN'S AND CHILDREN'S SHOES—FOURTH FLOOR, STATE.

Oxford & Strap Style Shoes *for Misses*

Sizes 12½ to 3 **1.48** *Patents and Elks*

Choice tan elk, moccasin-type oxford with leather sole . . . patent leather or tan calf with wide strap.

Goodyear Welt Sole Shoes *for Growing Boys*

1.48—2.48

Sizes 2 to 6 — Sizes 2 to 6

An unusual group of shoes for growing boys. Specially priced for Netcher Day only!

"Robin Hood" & Other Shoes *for Children*

1.77—2.47—2.77

Sizes 5 to 3 — Sizes 8½ to 3 — Sizes 3 to 9

Famous makes specially priced Netcher Day. Patents, dress models, school and play shoes. Not every size.

WOMEN'S AND CHILDREN'S SHOES—FOURTH FLOOR, STATE.

SMART NEW LINGERIE

Fine Gowns, Slips and Pajamas

90c EACH

Cotton Crepe Pajamas......90c

2-piece tailored, and ruffled styles in peach or blue. Sizes 15, 16, and 17. This low price for Netcher Day only. Don't miss it!

Cotton Crepe Gowns.......90c

You'll like the delicate pastel tints, the dainty ruffled and lace trimmed styles. They launder beautifully. Sizes 15, 16, and 17.

Panel Princess Slips........90c

Made of fine quality, French rayon crepe. Embroidered or lace-trimmed. Tearose only. Sizes 34 to 44.

Women's Silk Crepe Slips

Also Gowns, and Pajamas **1.64** Each

Nightgowns in silk crepe or satin. Slips and pajamas in high quality silk crepe. Lace-trimmed or tailored styles. Gowns in tearose or blue. Slips in white or tearose.

800 New House Frocks

Also Popular Hooverettes **99c** Ea.

Every garment well made, generously cut and carefully finished. The Hooverettes have wide lap. Sizes 14 to 20; 38 to 44.

New Spring Wash Dresses

Dumari's New Tyme Prints, poplins, and Shan Lynn. Gay colors. Sizes 14 to 20; 38 to 46. **1.64**

Handmade Gowns, Slips

$3.95 Values **2.77** Ea.

Soft, lustrous satin. Fagoting and embroidery. All hand made. Netcher Day only!

White Swan Uniforms

Special at **1.74**

New spring models of white poplin. Ideal for professional wear. Sizes 14 to 46.

THIRD FLOOR, CENTER

On Netcher Day You Can Save as Much as $1.32 Per Yard!

15,000 Yds. 54-in. Spring Woolens

Bought Before the Price Rise! We Pass the Savings on to You

Woolens purchased from all the leading mills! Botany, Forstmann, Juilliard, De Land, Stevens, Pacific, and others. Quality you see in the most expensive dresses, suits, coats, and skirts.

1.38 Yd. 1.88 Yd. 2.68 Yd.

Choose from a variety of spring colors and black; from plain or novelty weaves; from lightweight dress fabrics or heavier fabrics for coats and suits. Buy on Netcher Day.

Values from $2.25 to $4.00 Per Yard

SPONGING FREE OF CHARGE

All coatings, suitings and dress fabrics bought on Netcher Day will be sponged, shrunk and refinished without extra charge!

54-In. Wool Remnants

Plain and novelty weaves; light, medium and heavy weights. Popular colors and black. Values to $1.50. Yard. **75c**

Silks, Rayons, Acetates

Five Great Mills Furnished 20,000 Yards for This Event

Dress length, 3 to 6 yards. New Spring prints and solid colors. Fine rayon and acetate crepe. **44c** Yd.

New prints, silk and satin crepe in smart new color combination. Also novelty, ruffweave acetate crepes in solid colors. 39-in. **74c** Yd.

New prints, silk and acetate crepe in most advanced colors and patterns for Spring. Light and dark grounds. 39-in. wide. Very special! **94c** Yd.

"Ruffweave" SILK CREPE

One of the most popular spring fabrics. Choose from wide range of light and dark colors. 39-in. 98c val. Yd. **54c**

Satin-Back Crepe—Reg. $1.39

Popular for afternoon and evening wear. Black, white, and new high shades. 39-in. Yd. **1.19**

New Spring LACES

All-Over Cotton Laces **39c** yd.

A large assortment of patterns in all-over laces. Wanted colors and white. 32-in.

For Dresses, Blouses **68c** yd.

Stunning all-over designs in light and heavy effects. Pastels, white, and black.

RAYON PANNE SATIN, Celanese Taffeta

5,000 yds. specially priced for Netcher Day. Heavy quality, highly lustrous. For slips, draperies, bedspreads, etc. 39-in. **62c** Yd.

1937 Bemberg SHEER PRINTS

Large and small patterns. Florals and geometrics. Washable. 39 in. wide. Yd. **86c**

SECOND FLOOR—STATE

Six Values in Notions That Spell SAVE

VENITIAN SHOE CREAM

14c [2 for 25c]

Venitian for white and all light or dark kid gloves and shoes. None delivered.

WILSON CLEANER

2 for 29c

Removes spots and stains from all materials. Harmless, flame proof. None delivered.

WARDROBE CLOSET

1.21

Twinplex wardrobe closets will hold 12 garments. 60 inches high. Sturdy. Special!

KLEINERT'S SHIELDS

3 Prs. 55c

Jubilee dress shields in sizes 2, 3 and 4. Regularly priced 25c pair. Netcher Day only!

$1.98 WARDROBE BAGS

1.74

Heavy quality chintz wardrobe bags with slide fasteners. 36 inches long.

WARDROBE BAGS

88c

Made of heavy quality chintz. Will hold 8 garments. You'll want several at this low price!

NOTIONS, MAIN FLOOR, CENTER

$1.39 BEMBERG SLIPS

Lace Trimmed or Tailored Styles

1.09

Women's Sizes, 34 to 44

An outstanding value even for Netcher Day when low prices prevail. High quality, long wearing Bemberg slips. Panel front. They launder beautifully.

Women's Union Suits

Fine, combed cotton union suits. No sleeves, knee length, well reinforced. 36 to 44. Netcher Day only! **49c**

59c Extra Size Lingerie

Women's extra size rayon panties, bloomers, step-ins and vests. Sizes 44 to 50. Also chemises, sizes 36 to 44. Netcher Day only! **49c** Ea.

$1.19 Rayon Gowns

93c

Your choice of tailored or lace trimmed models. All are full cut, well made and launder beautifully. Sizes 16 and 17.

Balbriggan Pajamas

1.29

Regularly 1.59! Women's two-piece, long sleeve, ski leg, balbriggan pajamas. Dark and light shades. Sizes 15, 16 and 17.

Shorewood Union Suits

Regularly 89c and 98c **69c**

Made of fine, combed cotton. No sleeve, knee length. Reinforced at points of strain. 36 to 50.

Children's E-Z Union Suits

Lightweight, combed cotton, a popular weight for Spring. No sleeves, French legs. Sizes 2 to 12. Regularly 45c. **38c**

Boys' Shirts and Shorts

4 for 85c

Combed cotton, athletic shirts in sizes 26 to 34. Vat-dyed broadcloth shorts, sizes 26-32.

Girls' 2-Pc. 98c Pajamas

69c

Two-piece tuckstitch pajamas with long sleeves, ski legs. Tearose, aqua, and coral. 8 to 14 years.

THIRD FLOOR, STATE

Women's 79c Full-Fashion Ringless Chiffon Hosiery

57c

All perfect quality. All new spring colors. Your choice of clear, sheer chiffon or lisle top service hose. Sizes 8½ to 10½.

Outsize Silk Hose

68c

Full-fashioned and ringless. Choice of chiffon or lisle top service weight. Wide range of spring colors. Sizes 9½ to 11. Irregulars of $1.00 and $1.15 values.

$1.25 Extra Length Silk Hose

79c

For tall women! Ringless, full-fashioned silk hosiery. Discontinued numbers of a well known manufacturer. New spring shades. 9½ to 10½. Stock up at this price! All perfect.

MAIN FLOOR—CENTER.

$7 Lace Boudoir Sets

Imported! 7 Pieces!

3.99

From Switzerland elaborate lace sets consisting of full size bedspread with shirred valance; 2 scarfs, 3-piece vanity set, nite table cover. Buy tomorrow and save considerably.

Peau-de-Ray Spreads

Appliqued! Regular $8

4.44

Appliqued in elaborate new designs. Bedspreads are neatly tailored with shirred valance and corded top. 1 and 2 tone effects. Lined draperies to match at 4.88 pair.

Values to $6.50, Chenille Bedspreads **2.99**

Also handmade candlewicks. Twin or full sizes. Full range of colors. Some are fringed!

$7.50 Handmade Quality Lace Tablecloths **4.99**

72x90 size. Hand tied mesh with elaborate design. Hard twist finish. Netcher Day!

$9 Beautiful Chenille Bedspreads **6.99**

Elaborate design. In white, green, peach, canary, brown, and blue. All solid colors. Full or twin size.

65c CREPE YARN 2-OZ. SKEINS

39c

For suits, dresses, blouses. All popular colors. No phone or mail orders.

25c Shetland Floss 1 oz. Ball

15c

For dresses, baby things, etc. Lovely color range. No phone or mail orders.

58c KNITTING YARNS APPROX. 4 OZ.

39c

Pure wool worsted or rayon and worsted mixed in full line of colors. None delivered.

SIXTH FLOOR, CENTER

$1.00 GOLD-N-CHARM Ringless Chiffon Hosiery

70c pr.

2 and 3-thread ringless crepe and sheer chiffon hose. 7 and 11-thread, lisle top service hose. Full-fashioned. Perfect! Spring colors. Sizes 8½ to 10½.

Ringless Silk Hose

2 Prs. $1

Choice of full-fashioned ringless chiffons or 7-thread lisle top service hose. Slight irregulars of 79c to $1 grades. Sizes 8½ to 10½. Spring colors.

Children's 29c Hose

[5 for $1] **21c pr.**

Anklets, ½ sox, ⅞ hose. Discontinued styles of a well-known hosiery manufacturer. New spring colors and patterns. Styles for boys and girls. Buy several pairs at this price. Sizes 6 to 10½.

MAIN FLOOR, CENTER

1.95-2.95 Slip-On Sweaters

Variety! Quality! Value!

1.19

Metallics, boucles, zephyrs and chenilles. Long and short sleeve styles. Pastels and dark shades. Sizes 34 to 40. Netcher Day only!

Twin Sweaters Two styles, V or boat neck. Pastel tints. 34-40. **2.86**

$5.95 Sweaters V-neck, cardigan or collar style. Zephyr or rayon & wool. **3.30**

THIRD FLOOR—CENTER.

BOSTON STORE

STATE, MADISON AND DEARBORN STREETS

Netcher Day

PHONE ORDERS TAKEN

SUNDAY 10 A.M. to 5 P.M. CALL STATE 3000 MONDAY 8:30 A.M. to 9 P.M.

OPEN UNTIL 9 P.M.

1.25-1.50 Spring Blousettes

For Netcher Day

94c

Choose from linen, nub broadcloth and acetate crepes. Tailored and feminine styles. Light and dark colors. Sizes 34 to 40. Some crepe sizes to 46.

New Neckwear Piqué, organdy and lace collar and cuff sets. Reg. 59c. **40c**

Smart Scarfs Novelty prints and plain color acetate crepe ascots and triangles. **40c**

MAIN FLOOR—STATE

Entire Surplus Stock! Wm. P. Schneider Fort Madison, Iowa Diamonds, Watches, Jewelry

65c Fabric GLOVES

Bemberg and Novelty Weaves!

49c

Netcher Day only at this low price. Novelty slip-ons; several popular styles. Black, brown, navy, silvertone, beige, white and red.

Angelskin Gloves

Regularly $1.00

New novelty styles. Black, navy, French moss, beige and silvertone. **79c**

Leather Gloves

Novelty Pull-Ons and One-Clasp

Lightweight, selected skin pull-ons. Black, brown, navy, silvertone. $2 value. **1.66**

MAIN FLOOR—CENTER

Wm. P. Schneider, Jeweler, in business for many years, handled fine diamonds, watches, and jewelry. He enjoyed an enviable reputation. Not in many years have we been able to offer such values!

Upon Mr. Schneider's death the business was closed and we bought the entire surplus stock. Here's an opportunity for YOU to save. We've included many of our own fine pieces at drastic reductions!

Diamond and Platinum Watch $225 — 10% iridium platinum case and band, studded with 50 round diamonds and 2 marquises. Round style. Only 3 in lot!

Baguette Wrist Watches 24.95 — An assortment of 14k solid gold cases, many trimmed with 2 and 4 diamonds. 17 jewel movement. Guaranteed!

Diamond & Gold Wrist Watch 34.95 — Women's 14k solid gold wrist watches in new square, round or baguette styles. Studded with 20 diamonds. 17 jewel movement.

Pay as Low as 1.00 DOWN — *Balance monthly. No carrying charge if paid in 90 days.*

Diamond Wedding Rings 19.95 — Combination of white and yellow gold set with 20 fine sparkling diamonds. An outstanding value for Netcher Day!

7-Diamond Wedding Rings 12.95 — Sensational at this low price! Your choice of white or natural gold, set with 7 sparkling diamonds! What a value!

Diamond Channel Rings $33 — 10% iridium platinum band with diamonds all around! It will be impossible to duplicate this value later!

Diamond Ring — Weight 1 carat in all. 10% iridium plat. mounting. 16 small matched diamonds. $235

Diamond Ring — Weight 85/100 in all. 10% iridium platinum mounting. 6 beautiful small diamonds on sides. $195

Ring Mountings — 14K and 18K white or natural gold with diamond on each side. Setting of your stone included. 9.95

½-Ct. Diamonds — ½ carat diamond in white or natural gold mountings, trimmed with 6 or 8 diamonds. $95

Platinum Mount's. — 10% iridium platinum with 6 or 8 small diamonds. Your diamond set free of charge. 29.95

MAIN FLOOR—STATE

BEAUTIFUL BAGS

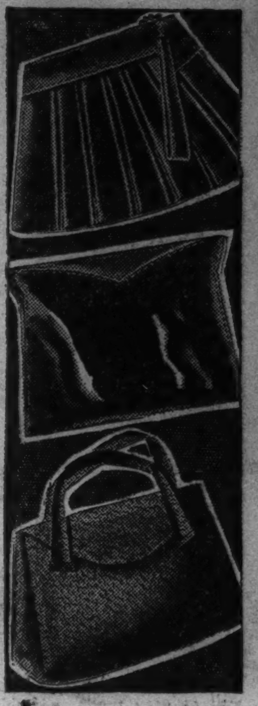

Scores of Styles

86c

Envelopes, open top zippers, and top handle styles. Many genuine leather bags included in this lot. Black and the new spring colors. Netcher Day only.

Leather Bags

Usually $2-$3

Leather and patents in new spring colors and black. Many smart styles. **1.66**

Sample Bags

$4.95 Values!

Patents, real calf and grain leathers. New styles. All new colors and black. **2.66**

MAIN FLOOR—STATE

Now! Beautiful, Brown, Silky

Kolinsky Scarfs

2, 3, 4, 5, 6 or 8-Skin Effects

5.44 Per Skin

With fur prices steadily advancing, you'll pay much more later on. High quality, smart Kolinsky scarfs to wear with your suit this Spring!

Gorgeous Silver

Fox Scarfs

Matched Skins can be made into Twin Sets

69.50 Per Skin

Full, long, luxurious, beautifully marked with silver. This low Netcher Day price is spectacular!

Smart New

Persian Lamb Coats

Probably Never Again at This Price

$244

Youthful and becoming models. High grade Persian lamb. Several styles from which to choose. One day only!

Buy On Our Convenient Payment Plan

FIFTH FLOOR—STATE

NEVER BEFORE IN THE HISTORY OF NETCHER DAY SUCH VALUES AS THESE!

On Our FIFTH FLOOR

500 Fur Trimmed Coats and Suits

Regular 32.50 to $45 Values!

$28

Grab the first street car, bus or elevated! And be here early! These prices are definitely only for Netcher Day. After this sale they will go up! In dressy and sport styles! Every garment brand new! 12-20, 38-44.

- **3-Piece Fur Trimmed Suits**
- **Fur Trim'd Swagger Suits**
- **Fur Trimmed Dress Coats**
- **Fur Trimmed Sport Coats**

Pay Only 10% Down — Balance Monthly —Small Carrying Charge.

Sensational Netcher Day Scoop!

350 COATS and SUITS

Regular $16.75 to $22.50 Values!

• Jigger and Topper Coats • Dressy Coats • Short Mannish Suits • 3-pc. Suits. Made of fabrics from famous mills! Workmanship of the highest quality! Every garment BRAND NEW! Sizes 12-20, 38-44.

$15

FIFTH FLOOR

Actual $2 and $3 Values in NEW SPRING HATS

Smart Felts, Straws and Braids!

1.74

A Netcher Day millinery scoop planned months in advance. All the newest bumper brims, berets, rollers, bretons, turbans, and swagger effects.

Choose from pedalines, sisals, French felts, rough straws, smooth straws, and fabrics. Colors and styles for every personality!

Straw, Braid, Felt

Spring Hats

Regularly $3.95

2.69

Hand-picked, expensive models at a spectacular Netcher Day Price! Many smart styles. Complete color selection. All head-sizes.

Balibuntl & Baku

Straw Hats

$5 and $5.95 Values!

3.87

Also fine Port Bonheurs from the world's finest makers! Most advanced styles. Only one to a customer at this low price!

FIFTH FLOOR—STATE

1.25 Rayon Taffeta Slips

Crown Tested—In 2 Styles

96c

Two popular styles—ruffled bottom or 2-seam bias with plain bottom. Fast colors, strong seams, high quality. Choose from black, navy, royal blue, green, wine or rust. Sizes 34 to 40.

Flannel Robes

Always $6.95 to $8.95

4.82

All wool flannel, full cut and smartly tailored. Sizes 12 to 20. Wine, royal, copen or dusty pink. Netcher Day only!

Rayon Taffeta Slips

Embroidered flounce rayon taffeta slips in seven new spring shades. Sizes 34 to 44. **1.39**

$2.95 House Coat

Made of fast color cretonnes. Long, swingy, form-fitting. Also new zipper model. Sizes 14 to 20. Many colorings. **1.77**

Crepe Kimonos

Washable, floral prints. Capelet sleeves. Shirred shoulder. Sizes 14 to 20. **2.12**

THIRD FLOOR—DEARBORN

Netcher Day Sportswear Feature

2,500 NEW

Blouses and Skirts

Regularly $2.95 to $5.95

1.99

Blouses of Crepes, Prints and many other fabrics! Sizes 34-40. Skirts of Wool Crepes — Flannels —Tweeds! Sizes 26-32.

Extra Special! 150

Boucle Dresses

6.99

Reg. $10.75 to $16.75!

A tremendous assortment of knits —that will add beauty to anyone's wardrobe. New! And just the thing for spring. Sizes 12-20, 38-46.

FIFTH FLOOR

New Spring Apparel for

CHILDREN

WASH FROCKS

Regularly $2.95 to $5.95! **1.99**

Broadcloth—Dimities—Dotted Swiss. Sample dresses—only 2 or 3 of a kind! Of the highest grade materials. Sizes 7-14. We cannot guarantee quantities to last!

NEW COATS

Regularly $8.95 to $10.75! **7.99**

Shetlands—Fleeces—Dressy Coats. Every garment is the newest of spring styles. Sizes 7-16.

Children's Dresses—Spec. $1.00

Reg. 1.95 Blouses and Skirts 99c

FIFTH FLOOR

Sensational Netcher Day Scoop in

2,000 NEW

Spring Dresses

Regularly $7.95 to $10.75! **$5**

A fine selection of Prints! Silk Crepes! All the popular styles and colors—and every garment the newest! Sizes 12-20, 38-46. Junior sizes, 11-17.

Regularly $10.75 to $16.75! **$8**

A tremendous assortment of finer dresses —Prints! Silk Crepes! Every garment the newest—purchased specially for this sale. Large sizes, too!

$16.75 to $39.50! Regularly **$11**

Prints! Silk Crepes! Tremendous reductions on every garment in this group. The newest styles—the newest colors! Don't miss these bargains! Sizes 12-20; 38-46; Junior Sizes, 11-17.

FIFTH FLOOR.

Gossard "MisSimplicity"

FOUNDATIONS—Regularly $6.00

3.79

Famous all-in-one foundations with uplifting bust line and diaphragm control. Two lengths, medium and extra long. Sizes 33 to 44, odd and even!

New and Glamorous

All-in-One

$7.50 Combinations

3.99

Designed to insure youthful lines. We are showing it on a living model. Sizes 33 to 42, odd and even!

$4 Rengo Belt Girdle

Side hook, front hook, back lace. For light, medium and heavy figures. All sizes up to 42. **2.88**

Our $3 Girdles

Side hook in three lengths. Front hook in three lengths. Adjustable back lacing. All sizes for short, medium, tall figures. **1.88**

$5 Slenderizers

"Lucky Miss." For the short women. Size 33 to 42 waist measure. **2.66**

THIRD FLOOR—DEARBORN

No Mail or Phone Orders

OUR FIRST STORE-WIDE SALE IN OUR PROGRAM OF PROGRESS

Monday Feb. 22nd from 9.30 A.M. to 9 P.M.

Netcher Day

CONDUCTED BY THE SONS OF THE FOUNDER

At State and Madison Sts.

BOSTON STORE

THE STORE THAT MADE STATE AND MADISON THE WORLD'S BUSIEST CORNER

Save 10% 15% 20% Yes, up to 50%

Save on things for the home on things to wear! on things to eat!

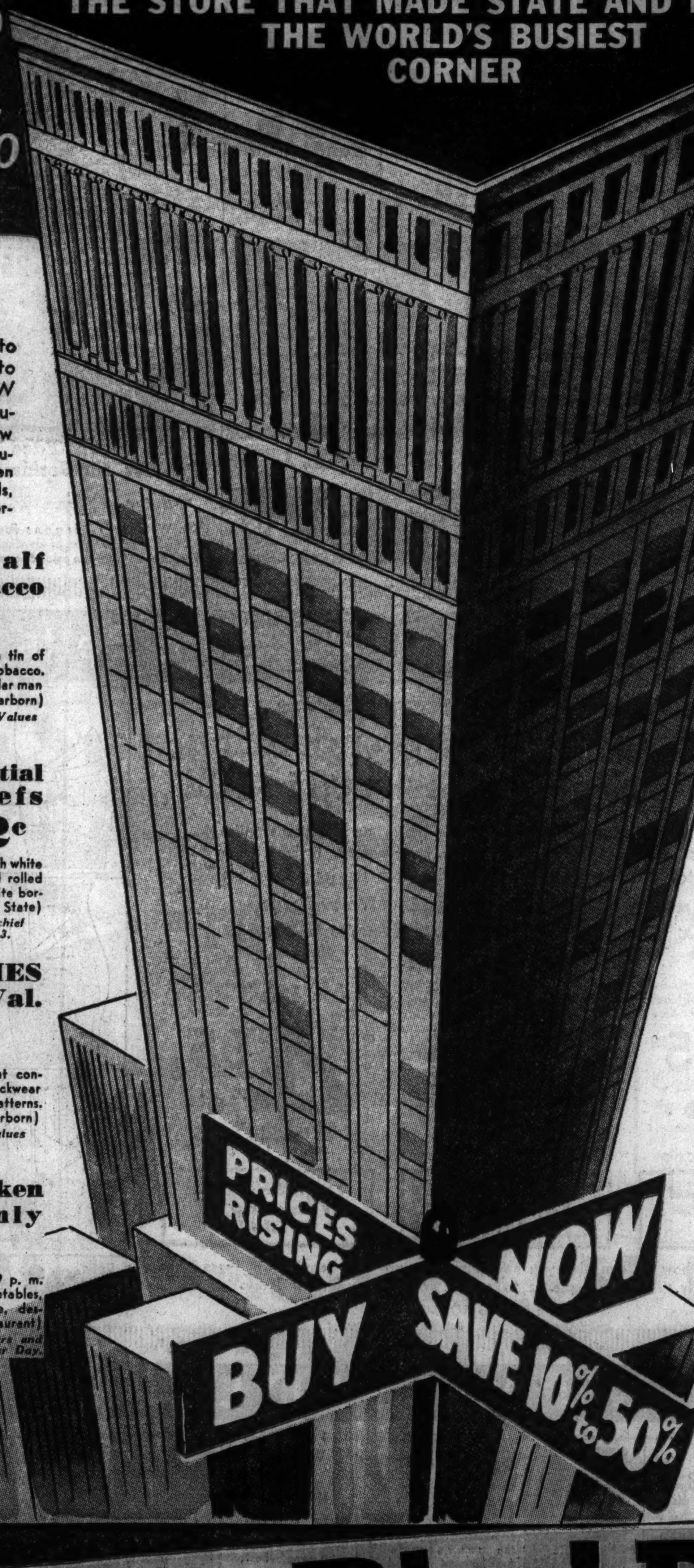

It was a difficult task to secure merchandise to sell at these LOW PRICES! Since last August there have been three price advances, and now another one is brewing. Only recently St. Louis Shoe Manufacturers advanced shoe prices 5c to 25c a pair. Many woolen mills will not quote prices for future delivery. Cottons, foods, lumber—in short, most commodities—have skyrocketed proportionately in price!

Realizing the responsibility placed upon us, knowing full well how much Chicagoland expects from NETCHER DAY, our buyers did the almost impossible. If you could have been with them and seen how hard they worked to secure these values, you would readily appreciate the greatness of every one of these savings! In many cases we could not secure the large quantities we desired. If ever Netcher Day spelled SAVE in a big way, it does tomorrow . . . remember, after this big money-saving sale ALL PRICES WILL BE ADVANCED!

Campbell's Tomato Juice
12 for 77c
Campbell's pure, vine ripened tomato juice. Large 14-ounce cans. Netcher Day only! (12th, Food Shops)
Many Other Food Values for Netcher Day.

FLORIDA Grapefruit
3c EA.
A real buy on large, thin-skinned Florida grapefruit. Sweet and juicy. None delivered. (12th, Food Shops)
Many Other Food Values for Netcher Day.

Delicious 2-layer Cake
26c
Banana Cream Pie, special, 17c. Oven freshness, finest of ingredients. None delivered. (12th, Food Shops)
Many Other Bakery Specials for Netcher Day.

Cream Quality Famous Hams
$23\frac{1}{2}$c LB.
Known for their tender sweetness. Whole or half. Unusual buy for Netcher Day only. (12th, Food Shops)
Many Other Food Values for Netcher Day.

Cook's Fine Champagne
$1.95 FIFTH
Finest of the domestic sparkling wines. Cook's champagne is light, heady, delicious. (Main, Madison)
For Other Liquor Values See Page 2.

Strongheart DOG FOODS
18 cans 87c
Contains meat by-products, vegetables and cereals (contains no horse meat). Usually 18 cans $1.14! (8th, Pet Shop)
For Other Pet Values See Page 7.

MEN'S 29c Shirts, Shorts
4 for 85c
Shirts are fine rib cotton in sizes 36 to 46. Vat-dyed broadcloth shorts in sizes 30 to 44. (3rd, State)
For Other Men's Values See Page 5.

Boys' Shirts and Blouses
66c EA.
Reg. 95c Juniors' and Youths' shirts. Sizezs 8 to 14½. Button-on blouses. Sizes 4 to 10. Broadcloths. (4th, Center)
For Other Boys' Values See Page 5.

Half & Half Pipe Tobacco
58c
Full 16-ounce vacuum tin of mild, mellow pipe tobacco. The kind every particular man prefers. (Main, Dearborn)
For Other Smokers' Values See Page 5.

Linen Initial Kerchiefs
6 for 72c
For men! Pure linen with white initials. Lawns, hand rolled hems. Colored and white borders. 18c val. (Main, State)
For Other Handkerchief Values See Page 3.

MEN'S TIES $2-$2.50 Val.
90c
Wool lined, resilient constructed, handmade neckwear in new spring patterns. Many fabrics. (1st, Dearborn)
For Other Men's Values See Page 5.

Roast Chicken Dinner, Only
50c
Served, 11 a. m. to 9 p. m. Appetizer, entree, vegetables, salad, rolls, beverage, dessert. (12th, Restaurant)
Other Delicious Dinners and Luncheons for Netcher Day.

Rayon Lingerie
39c EA.
Vests, panties, step-ins, briefs or bloomers. Tailored or lacy styles, in Tearose only. Regular sizes. (3rd, State)
For Other Lingerie Values See Part 1, Section 1.

Baby Dresses and Creepers
54c EA.
Infants' handmade dresses and creepers. Beautifully hand embroidered. Sizes 6 months to 2 years. (3rd, State)
For Other Infants' Values See Page 6.

$1.59 Novelty Cape Gloves
$1.19
Women's novelty cape leather gloves in popular black and brown. Smart pull-on styles. (Main, Center.)
For Other Glove Values See Part 1, Section 1.

97c Metal Photo Frames
69c
Ring top and easel back. Attractive assorted etched mouldings. Sizes up to 8x10 inches. Special! (6th, State)
For Other Picture Values See Page 7.

J. & P. Coats' THREAD
6 for 45c
Numbers 40 to 60, inclusive. Black and white only. 400 yd. spools. None delivered. Stock up! (Main, Center)
For Other Notion Values See Part 1, Section 1.

55c Percale PINAFORES
39c
Large, gayly colored aprons in tailored and ruffled styles. Washable, fast colors. Many dainty styles. (3rd, Center)
For Other Apron Values See Part 1, Section 1.

EASTMAN Kodak Films
6 for 98c
Numbers 620, 120 and 127. Nos. 116, 616, 5 for 98c. 118, 122, 124, 130, 3 for 93c. None del. (7th, Center)
For Other Camera Values See Page 5.

Three-Pocket Brief Cases
97c
Reg. $1.39. Made of genuine Zaflex. 2 outside straps. 3-way lock. Strong handle. Black or brown. (4th, Center)
For Other Luggage Values See Page 4.

Hershey Milk Chocolate
50c BOX of 144 Bars
Twelve dozen of these delicious milk chocolate bars for only 50c. Everybody enjoys them! (Main, Center)
For Other Candy Values See Page 4.

New Neva Wet Spring Prints
50c YD.
Water repellent, spot proof. Scores of new patterns and color combinations. Washable rayon crepe. (2d, State)
For Other Fabric Values See Part 1, Section 1.

$1.65 All Wool 54-Inch Crepe
$1.19 YD.
54-in. crepe Norma, famous from coast to coast. Closely woven. Black and new spring shades. (2nd, State)
For Other Woolen Values See Part 1, Section 1.

10-Oz. GLASS TUMBLERS
6 for 29c
Checkered effects alternating black and white, red and white, blue and white. Very special! (8th, State)
For Other Glassware Values See Page 7.

Stevens Linen Dish Towels
6 for 99c
Fine bleached linen crash with colored borders. 17x31-in. size. Heavy, absorbent. Reg. 22c ea. (2nd, Center)
For Other Towel Values See Page 3.

Fancy Pillows Vals. to $1.50
79c
Handsome brocades, satins, and Trunpunta taffeta in popular colorings. Neatly tailored. (6th, Center)
For Other Fancy Goods Vals. See Part 1, Section 1.

Silver Plated 8c Tableware
6c EA.
Choice of salad, dinner, oyster forks; tea, table, dessert, soup, orange spoons. Knives, other pieces. (Main, State)
For Other Tableware Values See Page 3.

Mattress Covers $1.29 Values
99c
Sure Fit, Tip Top, unbleached muslin. Taped seams and rubber buttons. Full or twin size, all types. (2nd, Dearborn)
For Other Bedding Values See Page 3.

Paramount Values

PARAMOUNT VALUE — The Peak of Economy

Patrons who are accustomed to seeing these features daily will find no one item listed as such today, for every Netcher Day item is a Paramount value!

Also See 2 Pages in Part 1, Section 1

Phone Orders Taken SUNDAY

CALL: STAte 3000
UNIversity 8340 — WINnetka 2800
VILlage 7800 — WEStern Springs 4100

10 A. M. to 5 P. M.
and Monday—8:30 A. M. to 9 P. M.

MAIL ORDERS GIVEN PROMPT ATTENTION

Beat the Price Rise! Buy Tomorrow!

AFTER MONDAY ALL PRICES WILL BE ADVANCED

BOSTON STORE

STATE, MADISON AND DEARBORN STREETS

Netcher Day

'PHONE ORDERS TAKEN
SUNDAY 10 A.M. to 5 P.M. CALL STATE 3000 MONDAY 8:30 A.M. to 9 P.M.

OPEN UNTIL 9 P.M.

USE THIS MAIL ORDER BLANK

BOSTON STORE, CHICAGO, PLEASE SEND ME THE FOLLOWING MERCHANDISE:

NAME
ADDRESS
CITY
C.O.D. ☐ M.O. ☐

SUPER COMBINATION SALE!

50c PROPHYLACTIC Tooth Brush and 50c Univex Camera
Dollar Value for **69c**
Genuine 50c Tooth Brush and Univex Model A Camera. Takes miniature candid size pictures. Limited quantities. A real $1 value.
TOILETRIES—MAIN FLOOR—STATE

LB. MIROVA Cleansing Cream and 100 Sheets Tissue
both for **35c**
100 sheet package Perfection cleansing tissues and a 75c pound jar of double whipped cleansing cream. Made by the makers of Mar-o-Oil shampoo.
TOILETRIES—MAIN FLOOR—STATE

FREE! DRUG OFFER!

$1 COCO COD AND 50c YEAST TABLETS
63c *for both*
$1.00 Coco Cod Tasteless Cod Liver Oil and 50c bottle Coco Cod Yeast and Iron Tablets. A $1.50 value both for 63c.
DRUGS—SEVENTH FLOOR—STATE

75c THOMPSON'S MALTED MILK AND POCKET KNIFE
39c *for both*
Lb. can Thompson's Chocolate Malted Milk powder with free simulated pearl handle 2-blade pocket knife.
DRUGS—SEVENTH FLOOR—STATE

We reserve right to limit quantities — Main Floor, State

SOAPS

35c Hand Brush for........19c
12 Cakes Lanolin Complexion Soap...73c
12 Cakes Old English Face Soap, box.73c

OLIVILO TOILET SOAP *12 bars in box* — Contains olive oil. Regular 10c bar. **55c**

BOSTON STORE Hardwater Soap *12 bars in box* — 4 oz. cakes of assorted colors. 69c value. **48c**

AUDITORIUM BATH SOAP *12 large bars* — Regular 10c size Big Bath Soap. **89c**

BOSTON STORE OATMEAL SOAP *12 bars in box* — Complexion soap. For dry skin. **73c**

WRISLEY Water Softener *5-lb. bag* — For bath. In assorted odors. **49c**

4 POUND BAR CASTILE SOAP *Only—* Ideal for shampooing. Long bar. **59c**

BOSTON STORE English Lavender *12 bars in box* — Face and bathsoap. Perfumed. **79c**

BOSTON STORE Buttermilk Soap *12 bars in box* — Reg. $1 value. Boxed. For oily skin. **73c**

BOSTON STORE CASTILE SOAP *13 bars in box* — Pure olive oil. Boxed and cut bars. **99c**

CASHMERE BOUQUET SOAP *12 bars for* — Toilet soap. Delightful odor. 10c size. **1.00**

STORK CASTILE SOAP *12 bars for* — Baby soap. With olive oil base. 10c size. **97c**

PROPHYLACTIC HAND BRUSH *Reg. $1 Value* — 5 year guar. Genuine heavy duty. **71c**

SOAPS—MAIN FLOOR—STATE.

1000 Pro-phy-lac-tic HAIR BRUSHES AT LESS THAN ½ PRICE

The Hair Brush Sale of the Year! All Bear the Famous Prophylactic Trade Mark!

382. Black Handle Ebony Brushes, set in aluminum. Reg. $1, special **49c**
402 Imported Black Boar Bristle. Reg. $1.50, special. **69c**
117 Genuine Ebony Handle, Long Cut Bristle. Reg. $2, special **98c**
111 Large Prophylactic Hair Brushes, set in aluminum. Reg. $2.50, special....... **1.19**

TOILETRIES—MAIN FLOOR—STATE.

SENSATIONAL SALE 5000 COMPACTS

Entire Overstock of a Large Manufacturer Values to $2.00

59c

Single and double compacts. Round, square, oblong shapes. Slide sifters; gold trims; assorted colors. Big ones, little ones, every kind. Buy them by the dozen for Easter gifts, bridge prizes, birthday gifts while quantity lasts. Hurry to this sale!

TOILETRIES—MAIN FLOOR—STATE.

We reserve right to limit quantities — Seventh Floor, State

DRUGS

75c Hot Water Bottle, 2 qt., 37c
50c Hospital Cotton, lb. roll........23c
50c 5-Yd. Roll Sterile Gauze.........23c

100 Bayer Aspirin **33c** Limit One — 75c Value. 5 grain.

Upjohn's Citrocarbonate **1.09** — $1.50 Large 8 oz. Size.

50c Phillips' Milk of Magnesia **26c** Limit One — Lg. 12-oz. size. Laxative.

75c Ovaltine Health Food **36c** Limit One — Hospital size. 4-lb. $2.09.

Half Gallon Cod Liver Oil **81c** — Fresh. Rich in vitamins.

$1 Nujol Mineral Oil **39c** — Full pint. Laxative oil.

Grove's Bromo Quinine Laxative **16c** — For Colds. 2 boxes 31c

75c Baume Bengue **43c** Tube — Original French brand.

1 Gal. Russian Mineral Oil **99c** — Reg. $1.50. Heavy oil.

75c 5-Lb. Box Borax **50c** — 20 Mule Team Brand.

$3 Geba Vit. Tablets **2.39** 180 Tablets — $1 bottle, 79c. 42 tablets.

½ Gallon Ammonia **27c** — For all household uses.

60c Alka Seltzer Tablets Tube..................49c

LOTIONS

$1.00 Jar Pacquin's Hand Cream. Jar. Special............	79c
$1.50 Jar Daggett and Ramsdell Cold Cream. Lb. Jar............	1.29
Milk of Magnesia Toilet Soap. Box 12 Large 4 oz. Bars for...........	85c
50c Boyer's Rouge. Disc. Size. Special....	25c
$1.00 Genuine Bristle Bath Brush.........	67c
$1.50 Jeris Boar Bristle Hair Brush. Special..	69c
50c Karess Face Rouge. Box Disc. Size for...	29c

A GREAT GIFT OFFER BY MELBA
With every $1 purchase of Melba cosmetics, a $1.00 Melba week-end beauty kit Free. $2 value! Both for. **$1**

TOILETRIES!!

50c Barbasol Shave Cream **26c** — Large tube. Limit One.

50c Dr. Lyon's Tooth Powder **26c** — Medium size can. Limit one.

50c Kolynos Tooth Paste **26c** — Large tube. Limit one.

50c Jergens Hand Lotion **26c** — Large size. Limit one.

$1 Marrow Oil Shampoo **39c** — Large size. Limit one.

Lady Esther Face Cream **83c** — $1.38 size jar. Limit one.

Italian Balm & Dispenser **49c** — $1.25 value. Limit one.

$1 Djer Kiss Talc Powder **49c** — Jumbo size can. Limit six.

1-Dram CARON'S BELLODGIA PERFUME OR 1-Dram SHALIMAR PERFUME **99c**

FACIAL AIDS

$1.00 Djer Kiss Sachet Bottle. Special.....	66c
10c Jergens Round Bath Tablet Soap. 6 bars in Cellophane Pkg. for..	25c
Dodge Double Edge Razor Blades. Pkg. of 25 Blades for..........	23c
75c E. Burnham's Blue Violet Face Powder. Box, Special.........	43c
9c San Remo Baby Castile Soap. Special, 3 Bars for	8c
25c Cheramy Biarritz Talcum. Special, 9c Can. 3 Cans for.........	25c
25c Tooth Brush. Adult Size, 9c ea. 3 for...	25c

50c Jergens Face Powder, 50c Perfume
both for **33c**
50c Woodbury's Jergens Face Powder and 50c ¼ oz. of Gardenia Perfume, both for the price of one.

COSMETICS

Boston Store Professional Size Cleansing Tissues. 1000 Sheets in Pkg....	99c
Powder Puffs. In package. 3 for.....	7c
25c Djer Kiss Talcum, 15c Can. 2 Cans for.	29c
$1.00 Floral Quintuplets Perfume. 5 Bottles..	58c
35c Sanette Cleansing Tissues. 500 Sheets in a Box...............	18c
8c Powder Puffs. 5 in Pkg. for........	15c
50c Tek Tooth Brush. Adult Size..........	39c
$1.00 Men's Shaving Brush. Special.......	67c
50c Campana Dreskin. For the Skin.........	29c
$1.00 Arly's Fragrant Eau de Cologne. 4 oz..	57c
$1.00 Kurlash Eyelash Curler. Special......	69c
Yardley's English Lavender Perfume. 4 drams	45c
60c Nonspi Deodorant. Special.............	37c
1 lb. Tin Amelita Theatrical Cold Cream. Special..............	63c
50c Zip Cream. Tube. Special............	33c
$1.00 Cutex 5 Minute Manicure Kit........	89c
65c Dram Hudnut's Gemey Perfume.....	55c
$1.40 Jar Steno Nail Conditioner and 50c Steno Nail Polish. Special, Both for................	1.00

TOILETRIES

55c LUXOR ROUGE
29c box
Disc. size. All wanted shades. Quantities limited.

60c Daggett and Ramsdell Cold or Cleansing Cream. Jar.........	35c
75c Mavis Body Powder. Large Round Can....	47c
25c Mavis Borated Talcum. Special, 2 Cans for..........	23c
$1 Ybry's Fragrant Cologne. 4 oz. Size Decanter. Special............	69c
$1.10 Bourjois Single Compact. Disc. Style. A Scoop! Special............	79c
$1.00 Cutex Combination Jar Hand Cream, Jar Brittle Nail Cream and Pair of Gloves. All 3 for...	79c
220 Sheets Perfection Cleansing Tissues. Box, 10c. 3 Boxes..	29c
$1.50 Elmo Ralo Face Powder. Pound Box..	98c
$1.00 Drene Shampoo. Large Size..........	79c

29c Luxor Encharma Face Powder
2 boxes for **29c**
All shades. A scoop at this price. Disc. pkg.

Super Sale of Abdominal Surgical Belts

Drug Dept. — Seventh Floor — State

Slenderizing Girdles! Slenderizing Belts! Surgical Girdles! 600 in All!

A timely and fortunate purchase of a nationally known manufacturer's entire surplus stock enables us to offer all of these hand-loomed, highest grade surgical belts to the public at about one-third of the regular retail price!

We Have Arranged the Entire Purchase of Six Hundred Belts in Three Lots

SHOP EARLY!

Lot 1	Lot 2	Lot 3
2.95	3.95	4.95
Regular Retail Values up to $8.00	*Regular Retail Values up to $12.00*	*Regular Retail Values up to $18.00*

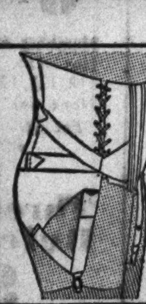

Come in and let us show you how we can give you new lines of youth and beauty with these wonderful garments. Remember, come early. Only 600 pieces to select from. Experienced ladies' and men's fitters.

PRIVATE FITTING ROOMS

MEDICINES!

75c Listerine Mouth Wash & Cough Drops
59c for both. An 85c value.

75c Alophen Pills. Parke-Davis. Laxative. Large Bottle...............	49c
75c Fever Thermometer; 1 minute. Accurate Easy Reader........	49c
75c Borden's Malted Milk Powder. Large 15-oz. Glass Jar...........	39c
75c Pazo Pile Ointment. Large Tube....	49c
50c Parke-Davis Syr. Cocillana Compound for Coughs; 4-oz. Bottle..	39c
$1.25 Annusol Hemorrhoid Suppositories. Large Size Box............	95c
25c Seidlitz Powders. Large Box. Special...	15c
$1.50 Kolor Bak. Restores Color to Faded Gray Hair. Bottle.........	88c
3 oz. Bottle Parke-Davis Vanilla Extract. Pure.	33c
75c Dickinson's Witch Hazel. Double Distilled. Quart..............	39c

10-lb. Bag Epsom Salts
35c Refined. Reg. 50c Size.

VITAMINS

100 Dr. Sommers' ABD Capsules. Extra Rich Vitamins. Box for......	1.98
50 cc. Vial Viosterol. Irradiated. Reg. $3.50.	2.10
100 Halibut Liver Oil with Viosterol Capsules. Regularly $3.00......	2.29
100 Cod Liver Oil Capsules. 20 mm. Large Size. Sunshine Brand. Box..	89c
$1.50 Upjohn's Super D Cod Liver Oil. Pint Size	1.09
$1.25 Saraka, Health Food Laxative. Large.	79c
100 Hinkle Pills, Laxative. Bottle for Only..	10c
25c Boric Acid Powder or Crystals. Lb. Box..	15c
100 Pure 5 Grain Aspirin Tablets. First Quality.	15c
$1.00 Ironized Yeast Health Tablets. Bottle	59c
60c California Syrup of Figs. Laxative. Bottle	39c
$1.00 Germania Herb Tea. Pkg. for.........	59c
75c Glycerin and Rose Water Lotion. Pint Size	35c
75c Castor Oil Laxative. Pint Size...........	39c
$1.00 Bonkora Reducer Medicine. Bottle.....	59c
5 lb. Can Black Psyllium Seed Laxative.......	99c
35c Regular Peroxide. Pint Size............	15c
50c Midol Tablets for Relief of Pain. Box...	27c

Handy for Colds
For Removing Creams

"KLEENEX" TISSUES

200 Sheet Package	500 Sheet Package
7 boxes 93c	2 boxes 61c

35c Quest Deodorant, Can, 29c

MAIN FLOOR—TOILETRIES

BUY NOW AND SAVE! WINES AND LIQUORS!

QUEEN ANNE WINE
Gal. 1.49
½ Gal...79c
Quart ..49c
Port, Sherry, Muscatel, Tokay. Average age, 4 yrs.

ROCK AND RYE
92c *Full Quart*
Aged Rye Whiskey. Rock Candy and Fresh Fruit. Remedy for colds.

IMPORTED RUM
1.59 *Fifth*
Bornn's Imported from the Virgin Islands. Full Flavor. Heavy bodied.

Mackeson's **MILK STOUT**
6.4-oz. bottles
89c doz.
Refreshing, nourishing, stimulating. Valuable to the convalescent. Brewed and bottled in London, England.

1 YR. OLD WHISKEY
Pt. 57c
Qt. 1.12
90 proof. Boston Special.

CORA IMPORTED VERMOUTH
Italian, sweet. Perfect cocktail base.
30 oz. Bottle **97c**

IMPORTED-SCOTCH
"Old Royalty" or "Edward's Reserve." Two fine 100% imported Scotch whiskeys. **1.95** *Fifth*

"WISERS" BONDED WHISKEY
8 yrs. old. Bottled in Bond. *Pint* **1.27**

"SANDY BROOK"
90 proof, 2 yrs. and 3 mos. old. Straight Bourbon Whiskey.
77c *Pint* **1.53** *Quart*

OUR PRIVATE STOCK
Pint ..50c
Quart .96c
90 proof straight bourbon.

CARIOCA BRANDY
1.15 *Fifth*
90 proof. 2 yrs. old. California Grape Brandy.

MAIN FLOOR—MADISON—WE RESERVE THE RIGHT TO LIMIT QUANTITIES

Due to the Fair Trades Practice Act and other things beyond our Control, some items cannot be sold below their standard maintained prices

KOTEX NAPKINS

36 Pads in Box	48 Pads in Box
51c	67c
2 boxes $1.00	2 boxes $1.29

Handy home package!
SEVENTH FLOOR—DRUGS

BOSTON STORE
STATE, MADISON AND DEARBORN STREETS

Netcher Day

'PHONE ORDERS TAKEN
SUNDAY 10 A.M. to 5 P.M. CALL STATE 3000 MONDAY 8:30 A.M. to 9 P.M.

OPEN UNTIL 9 P.M.

Women's 15c Linen Hankies

—Hand Embroidered
—Linen Prints
9c Ea.
Hand embroidered, rolled hems. All white or white with colored corners. Novelty prints. Special for Netcher Day.
12 for 95c

10c Hand Embroidered
Women's white or colored corner lawn 'kerchiefs, and white linen. 1/16 hem. **6 for 45c**
MAIN FLOOR—STATE

12c to 15c Men's Linen 'Kerchiefs

—with 1/4-Inch Hems
—Netcher Day Only
9c Ea.
Good quality linen handkerchiefs. Slight irregularities will not impair the wear or appearance. Stock up!
12 for 95c

25c Men's Linen Initials
Hand embroidered. Hand appliqued. Hand rolled hems. An exceptional value. While quantities last! **19c Ea.**
3 for 50c
MAIN FLOOR—STATE

Big Savings! Curtains. Drapes!

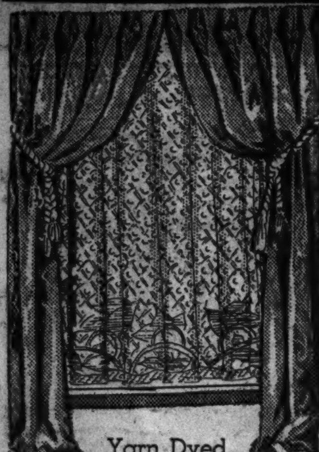

Quaker Lace PANELS
1.25 Ea. and 1.75 Ea.
Values from 1.69 to 1.85 — Values from 2.19 to 2.69
The nationally popular window curtain. Newest 1937 weaves. Choose from coarse mesh, shadow, combination, crochet, tuscan and sheer cords. Sizes from 42 to 55 inches wide. 2 1/4 and 2 1/2 yards. Not all widths in each group.

$1.39 Extra Wide Priscillas
99c Pr.
Made of the finest quality grenadine. Fancy ruffles in a great choice of figures, pin or cushion dots. 94 inches over all by 2 1/2 yards long. Made for extremely wide and oversized windows.

1.95-2.39 Priscilla Ruffle CURTAINS
1.59 Pair
Made by the country's leading manufacturer. These are the most extraordinary values of the season and are possible only on Netcher Day. In cushion dots and fancy figures with self ruffles. Sizes 42 to 48 inches by 2 1/2 yards.

Yarn Dyed 13.75 Drapes 48x 2 3/4
9.99 Pair
Choice of 3 styles in 18 color combinations. 48 inches by 2 3/4 yards.

Jacquard Damask Drapes
Sateen lined. Choice of colors. 48 inches by 2 1/2 yards. Pair 4.95

Neenon Panels
34x 2 3/4 **1.19 Each**
Celanese panels. In beige and other popular colors.

43c Lining Sateen
25c Yd.
50 inch Pepperell lining. Pongee color. Five count fabric.

Blocked Linen
59c Yd.
50 inches wide. Several popular patterns.

98c Hollywood Panels
75c Ea.
44x75 inch, hemmed and headed, ready to hang. Special.

Venetian Blinds
With Automatic Stop. Ea. **2.75**
Ready made. Sizes 23 to 36 in. wide by 65 in. long.

Window Shades
49c Ea.
Oil opaque and corded stripe. Ready to mount on your own rollers. Size 3x7 feet.

Improve Your Home with Venetian Blinds
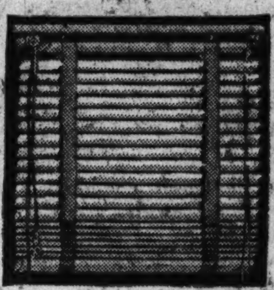

NINTH FLOOR—STATE AND CENTER

Bedding Needs—Underpriced!

Famous PEQUOT SHEETS
63x99 in. .. **1.04**

63x108 inch	1.14
72x108 inch	1.24
81x108 inch	1.34

Pequot sheets are known for their long wearing and splendid laundering qualities. Double taped selvedges. While 1200 last.

Genuine DALLAS SHEETS
81x99 in. ... **99c**

63x 99 inch	88c
72x 99 inch	94c
81x108 inch	1.09

Dallas cotton sheeting counts 128 threads to the square inch. Bleached to snowy whiteness.
45x36 in. Cases, Ea. 25c

Famous PIONEER SHEETS
81x99 or 72x108 in. ... **1.29**

63x99 inch	1.09
72x99 inch	1.19
81x108 inch	1.39

Pioneer Pillow Cases
42x36 inch cases ... Ea. 30c
45x36 inch cases ... Ea. 32c

The Famous Duraweave Mattress Cover

$1.79 Mattress Cover
1.33
Duraweave Hadley sheeting. Taped seams. Rubber buttons. Twin or full.

Comfort Cover
1.39
Made from printed percales. Taped seams and rubber buttons. $1.69 val.

Mattress Protector
1.19 39x76 In.
Filled with clean, new cotton. Covered with bleached muslin. 54x76 in. size, $1.39

16c Sheeting
11c Yd.
Unbleached. Made from fine, heavy woven sheeting. 36 in. wide.

80-sq. Percale
12 1/2c Yd.
Printed percale. A score of beautiful patterns. 19c value.

24 yds. Oil Cloth
69c
6 in. shelf oil cloth. Beautiful patterns and color combinations.

SECOND FLOOR—DEARBORN.

10,000 Yds. Printed Wash Fabrics
29c to 39c Values
22c Yd.
Printed dimities, batistes, muslins, and Hollywood prints. Also broadcloths, lawns and seersuckers, 36 to 39 inches wide.

Wm. A. Rogers
34 PIECE SET A-1-PLUS HEAVY SILVER PLATED TABLEWARE
List Price $20.75
12.75
$1 DOWN Bal. 90 Days. No carrying charge.

Made and Guaranteed by Oneida, Ltd.

Complete with Tarnishproof Chest
Beautiful design hollow handle knives with stainless steel blades. All pieces have an extra overlay of pure silver at the points of hardest wear. The entire set consists of:
8 Hollow Handle Knives
8 Dinner Forks 8 Teaspoons
8 Soup Spoons
1 Sugar Spoon 1 Butter Knife

1937 FADA Radio! 16 Tubes! $149.50 Value
with RCA METAL TUBES

$80
Terms as low as
$1.00 Per Week
- Split second tuning.
- Variable selectivity.
- High Fidelity tone reproduction.
- 4 wave bands; butt walnut cabinet.
- Featuring the Phantom Flash-o-graph tuning system.

TRY THIS RADIO FOR ONE WEEK IN YOUR HOME
IF NOT ENTIRELY SATISFIED RETURN IT WITHOUT OBLIGATION
Europe Guaranteed
• LONDON • BERLIN • PARIS • ROME

$124.50 Fada 10-TUBE RADIOS
$50
RCA Metal Tubes
Electric tuning eye, 12-in. dynamic speaker, automatic volume control, variable tone control. Inner station noise suppression. Split second tuning.
10-Tube — Model 190-C
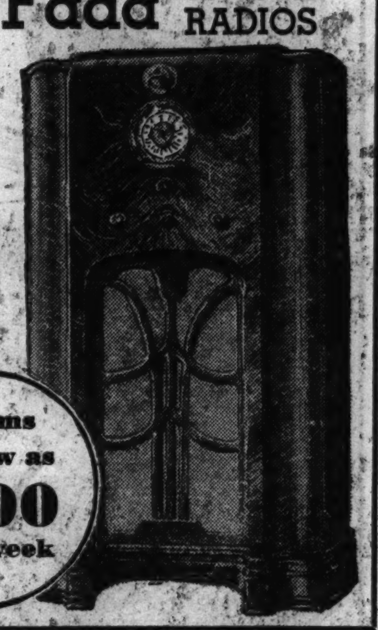
Terms as Low as $1.00 per week

SEVENTH FLOOR—DEARBORN.

Imported Italian Alabaster Marble
Table Lamps
A $3.48 Value
2.39
Complete with Silk Shade

An appropriate lamp for end tables. While 300 last! The silk shades are self trimmed and rayon lined. The lamp is exactly 19 inches high.

9.95 Percolator Sets

6.99
Beautifully designed border. Sugar, creamer and tray. Electric cord furnished with each set. Is Chrome Plated. Will not tarnish.

Tarnishproof Chests
77c

Well constructed. Richly lined. Made to hold 84 pieces. Regular $1.39 value.

6 Hostess Sherbets

88c Set
6 etched glass inserts and 6 chrome plated bases. Complete in box.

ALARM CLOCKS
69c

Guaranteed. Concealed bell alarm. Convex glass. Neatly designed case. While 1,000 last.
MAIN FLOOR—STATE.

72x84 Inch Size
"Chatham" Part-wool Blanket
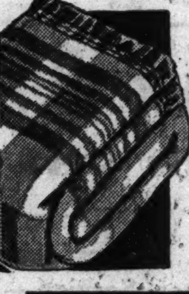
2.99 Pair
Plaid blankets. Not less than 5% wool. Rose, blue, green, orchid or gold. Matching satin binding.

Linwood Plaid Cotton Blankets
1.49 Pair
Extra fine, heavy, soft, all colors. 70x80 inch size.

5.95 "Primrose" All-Wool Reversible Blankets

Made by the American Woolen Company. Tone and tone plaids. Solid colors in cedar, peach, tan, green, rose, etc. 4 inch rayon taffeta binding. 70x80 in. size. **3.99 Each.**

100% Virgin Wool 11.95 Plaid Blankets
72x84 in. size. Thoroughly steam shrunk. Bound with highly mercerized sateen. Choice of many colors. Pair. **8.88**
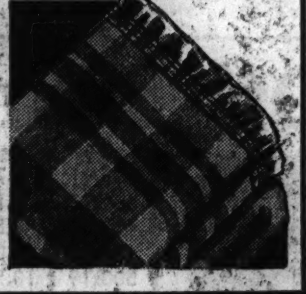
SECOND FLOOR—DEARBORN

Sateen Covered
Wool-Filled Comforters
3.33
Floral centers. Solid color borders. Rose, blue, green, orchid, etc.

Down-Filled Comforters
9.99
Celanese taffeta down comforters. Cut size 72x84 inches. Beautiful colors.

Direct and Indirect Floor Lamps

Regular $6.95 Value!
4.99
3-candle light and indirect glass reflector. Mogul sockets give three stages of light. Complete with fancy braid trimmed shade. The new "Empire" shape.
Finished in Gold and Antique Ivory or Bronze Plated. Heavy Footed Base.
SIXTH FLOOR—STATE.

Never Such Values in Our Linen Dept.

Beautiful Handmade Tuscany Type Lace $7 Dinner Cloths

While 588 Last!
4.45 Each
Three beautiful designs. Choice of two sizes.. 70x90 and 70x108. Made of hard twist thread. Every knot hand tied. Deep ecru shade.

Irish Linen DAMASK SETS
Tablecloth 66x84 in. and eight napkins 18x18 in. Neatly hemstitched. Snowy white. Satin finish. Floral designs. 9-piece set. Reg. $8. **6.35**

Linen Huck Towels
Bleached huck towels. Damask borders. Hemstitched ends. 20x36-in. size. **38c**

Scranton Lace TABLECLOTHS
Beautiful lace designs. The ever popular deep ecru shade. 70x90-inch size. Regularly $2.48. **2.15**

Rayon Tablecloths
Rich, lustrous rayon and fine cotton. Attractive plaid designs. 52x52 inches. Reg. 49c. **37c**

Washable Asbestos TABLE PADS
Usually $4.00
2.95
Heat and moisture proof. White or brown leatherette top and green cotton flannel back. Any size up to 64 inches long.

1.50 Extra Leaves, 94c
Leaves up to 12 inches wide. All pads made to order. Bring pattern of table, and width of leaves.

Colorful, Rich, Lustrous Rayon BED SPREADS
While 553 Last!
2.99 Each
Lustrous rayon spreads. Beautiful shades of green, gold, blue, rose or ivory. Smart allover designs. 86x105 in. for full size beds.
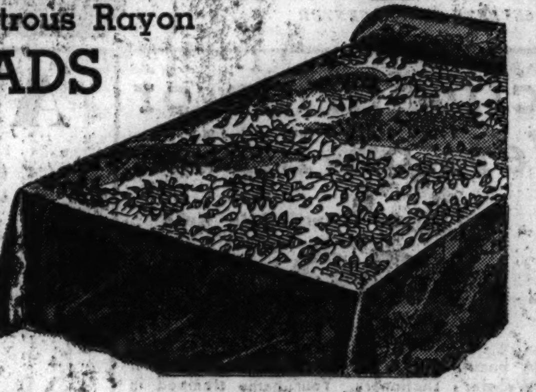

Colorful Bath Towels
Green, gold, blue, peach or orchid. Black stripe borders. Very absorbent. Run of the mill of a 59c value. **37c**

22c Cannon Towels
White with colored borders. Soft, spongy and durable. 36 inch size.............. 6 for **$1**

$4 Candlewick Spread
Two elaborate all-over designs. Tied in shades of green, blue, gold, brown, etc. For full size beds. **2.57**

$6.50 Beau Ray Spreads
Rayon taffeta. Two color combinations. Appliqued designs. Full bed size. **4.44**

SECOND FLOOR, CENTER

Super-Quality Rich Orientals
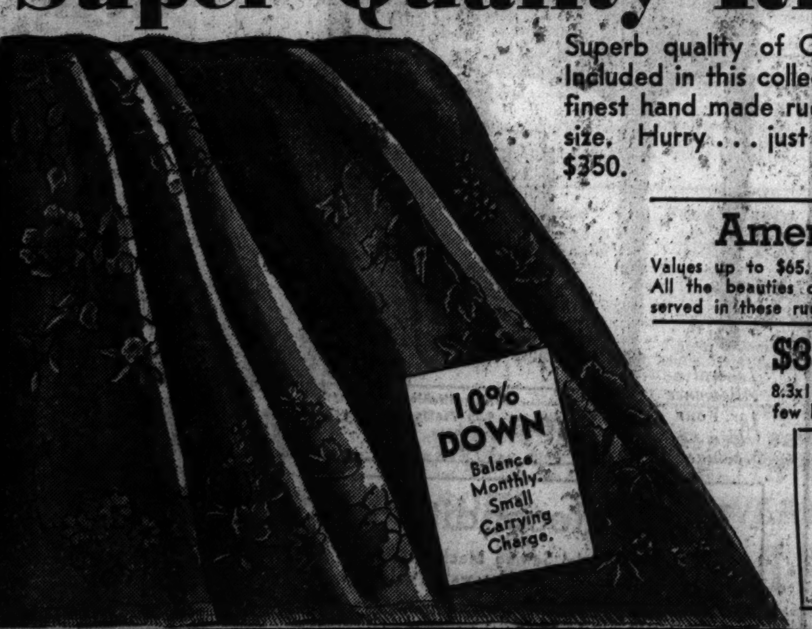

Superb quality of Chinese and Kermans. Included in this collection are some of the finest hand made rugs. Approx. 9x12 ft. size. Hurry . . . just 25 to sell! Values to $350. **$222**

$55 Royal Wilton 9x12 Rugs
These are the rugs that are so famous for their fine quality, richness and beauty. They're seamless. With the cost of wool going up, you will soon have to pay more for rugs like these. **$39**
Rare Chinese and Persian Designs

American Orientals
Values up to $65. Sheen type, 9x12 Orientals. All the beauties of the true oriental are preserved in these rugs. Two patterns. **$48**

Axminster-Royal Wiltons
Just 66 rugs to sell. Originally priced at $40.00. Full 9x12 size. Chinese, Persian, Modern and Hooked designs. **$29**

Large American Orientals
Just 29 Rugs! Oversizes, 9x15 or 11.3x12. Reduced from $49. Oriental patterns only in this lot. **$38**

$85 Deep Pile Axminster Rugs
8.3x10.6. Copies of Chinese and Persian designs. Also a few hooked designs. Special for Netcher Day! **$25**

$25 Size 6x9 Axminster Rugs
Ideal size rugs for the sun parlor, dinette or bedroom. Quantities are limited, so hurry! **$15**

$3.95 Gold Seal Congoleum Rugs
Discontinued patterns in very attractive designs. (The 9x9 size is 2.99 and the 9x10.6 is 3.99.) **1.99** 6x9 size

$3.00 Broadloom Carpeting
Your choice of the 9 or the 12-foot widths. Deep pile, firmly woven, luxurious. Beautiful colorings. **1.85** sq. yd.

NO MAIL OR PHONE ORDERS. NINTH FLOOR—DEARBORN AND CENTER.

30-INCH WALLPAPER

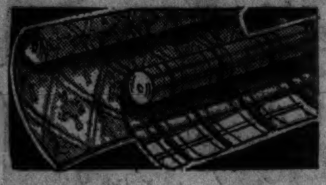

A GREAT PURCHASE! 7800 ROLLS

From a Chicago Decorator. Arranged in three great price groups!

Group No. 1 12½c
Values to 35c a Roll

Group No. 2 29c
Values to 75c a Roll

Group No. 3 49c
Values to $1.25 a Roll

Paperhangers furnished at reasonable cost!

NINTH FLOOR—STATE

BOSTON STORE
STATE, MADISON AND DEARBORN STREETS

Netcher Day

"PHONE ORDERS TAKEN
SUNDAY 10 A.M. to 5 P.M. — CALL STATE 3000 — MONDAY 8:30 A.M. to 9 P.M.

OPEN UNTIL 9 P.M.

GIGANTIC SOAP SALE!

Limited Quantities

LUX SOAP Used by most movie stars. 10 bars 51c

Rinso Powder Makes washing easier. 3 pkgs. 51c

Lifebuoy Soap Health Soap 10 bars 51c

Ivory Soap Large size. 10 bars 84c

American Family Flakes, Med. .... 3 pkgs. 55c

Am. Family Flakes, Lge. ..... 3 pkgs. 1.23

P. & G. Naptha Soap .... 10 bars 33c

American Family Soap .... 10 bars 47c

Clean Quick .... 10 lbs. for 60c

NO PHONE OR MAIL ORDERS. TWELFTH FLOOR—STATE

Save More Than HALF! Kryptok Seamless Bifocals!

Feature Selling!

Our Regular $6 Eyeglasses

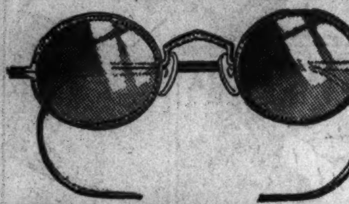

2.95

Toric lenses, single vision, round, leaf or oval, in choice of four frames. Also rimless octagons in engraved mountings.

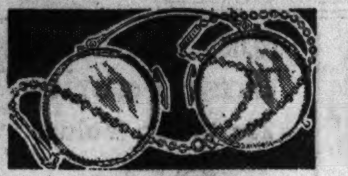

Streamline Oxford Frames

White gold filled and sterling folding oxford frames. Lenses extra. 2.00

Chain to Match..........79c

Our $1.95 Spectacles Specially Priced

Four styles in spectacles for reading and sewing. Frame and lenses complete, ready to wear. 94c

SEVENTH FLOOR—STATE.

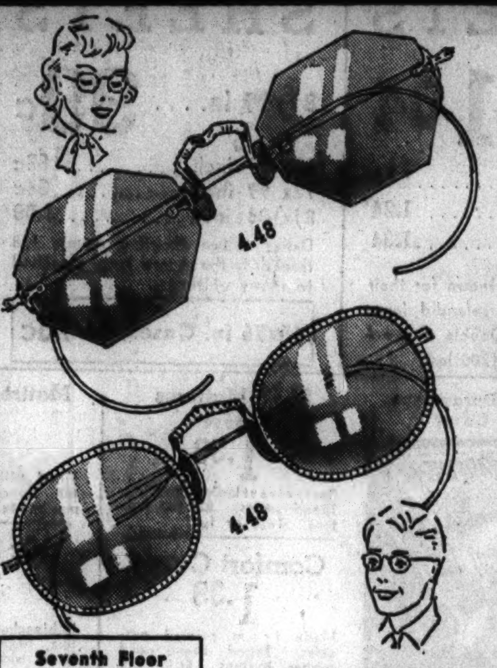

OUR $10.00 GRADE

4.48

These Toric Kryptok lenses combine far and near vision in one seamless lens. Round, leaf or oval shapes in Frances Frame. Also rimless octagons in engraved mountings.

$17 ULTEX BIFOCALS

8.88

With wide portion scale lenses combine distance and reading in one. White gold filled. Full vision rimless mountings.

Seventh Floor STATE

12 Private Fitting Rooms

Eyesight tests by State Registered Optometrists without charge

Celebrated Modern

Diamondstone Eyeglasses

4.70

Single vision toric lenses. Round, leaf, oval or octagon. White gold filled, modern rimless mountings.

Powerful Field Glasses Worth Fully $5

Complete with case and strap. For the sportsman. A powerful field glass. Well made and finished. 2.99

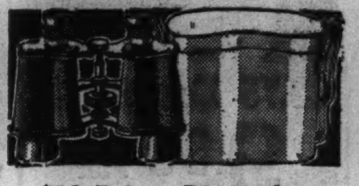

$19 Prism Binoculars with Case

Eight power, with a wide range of vision and fine definition. Easy to focus. 14.95

SEVENTH FLOOR—STATE

Lady Beverly 3 lb. Box Hand Dipped Chocolates

A three pound assortment of rich, fine candies. Bon bons, chocolates, jellies, hard and creamy centers. $1.00 every day! 88c

Dark and Light Asst. Chocolates

Chewy, hard and creamy centers, in bulk. Lb. 23c

Freshly Roasted Salted Nuts

Pecans, almonds, filberts, brazils, cashews. No peanuts. Lb... 40c

Bunnyville Chocolate Eggs

Chocolate marshmallow eggs. Packed in cartons. 12 eggs to a carton, 2 cartons for 17c

Chocolate Dipped Marshmallows

Vanilla flavor center. Fresh marshmallows dipped in rich, dark chocolate. Lb. 22c

Ye Old Time Peanut Brittle

Thin as a wafer Peanut Brittle. Chock full of freshly roasted peanuts. Lb., 10c

MAIN FLOOR—CENTER

$10,000 Worth of Luggage! Save up to ½

A Sensational Purchase! Three Low Priced Groups

6.66 *$7.95-$10 Values* **9.99** *$14-$20 Values* **14.44** *$25-$35 Values*

We knew months ago that the cotton, leather and metal markets were going higher and higher. We've been buying for months in anticipation of this rise. Now we have accumulated a thousand pieces of the finest luggage made. We are making this the most outstanding luggage sale in our history! Limited quantity.

● ***Pigskin*** ● ***Cowhide*** ● ***Buffalo*** ● ***Split Seal*** ● ***Rawhide*** ● ***Canvas***

Fortnighter Cases
Men's 2 Suit Wardrobes

Men's Gladstone Bags
Women's Wardrobe Cases

Women's Hat Boxes
Women's Overnight Cases

Fitted Cases
Fitted Week-end Cases

Purchases of $15 or more can be made on our Budget Plan

FOURTH FLOOR—CENTER

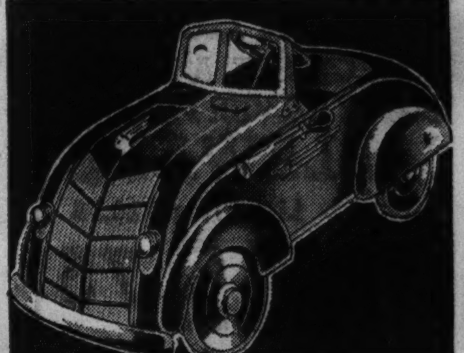

$10.95 Airflow Autos

Streamline model. Of heavy gauge steel, with electric lights, windshield, bumper, horn, adjustable rubber pedals. Fenders and running boards are part of the body.

8.89 for Boys, Girls

$1 Down—$1 Per Week

Games and Toys 50c to $1 Vals.

44c Each

Educational and amusing games and toys. A large selection from which to choose. 300 pieces. Special for Netcher Day.

Ball Bearing Roller Skates

87c

For boys and girls. Speedy, ball bearing skates. Rubber cushions. Adjustable sizes. Complete with ankle pads.

ELEVENTH FLOOR—STATE

Save UP TO 50% Off Standard List Prices on Ajax Tires!

Tire Prices Have Advanced Up to 11% Since We Prepared for This Sale!

Take Advantage of These LOW PRICES! BUY NOW

Size 4.40x21 to 6.50x16—1 Year Guarantee
All Other Sizes, 2 Year Guarantee.

SEVENTH FLOOR—CENTER

Up to 6 Months To Pay
No Carrying Charge If Paid in 90 Days

SIZE.	LIST.	PRICE.	SIZE.	LIST.	PRICE.	SIZE.	LIST.	PRICE.
440x21	8.75	4.36	550x18	13.50	7.23	650x18	20.70	13.56
450x20	9.10	4.54	550x19	13.75	7.32	650x19	21.40	14.13
450x21	9.50	5.08	600x16	14.65	7.78	650x20	21.70	14.35
475x19	10.00	5.13	600x17	14.85	7.96	700x16	23.05	14.93
500x19	10.75	5.72	600x18	16.40	8.31	700x17	23.50	15.35
500x20	11.15	5.92	600x19	15.20	8.50	700x18	24.00	15.45
525x17	11.55	6.24	600x20	15.60	8.68	700x19	24.80	15.85
525x18	12.00	6.52	600x21	16.10	8.90	700x20	25.60	16.35
525x19	12.35	6.63	625x16	16.55	8.60	750x16	30.20	18.57
525x21	13.20	6.92	650x16	18.05	9.27	750x17	35.00	19.85
550x17	13.15	7.00	650x17	20.30	13.10	750x18	35.65	20.48

Up to 2 YEARS Unconditional Guarantee

OUR GUARANTEE

We Will Replace Any Tire That Is Rendered Unfit for Further Service—No Matter the Cause—Charging Only for Time You Have Had Tire.

SEVENTH FLOOR—CENTER

Webster's Dictionaries or King James Version Bibles

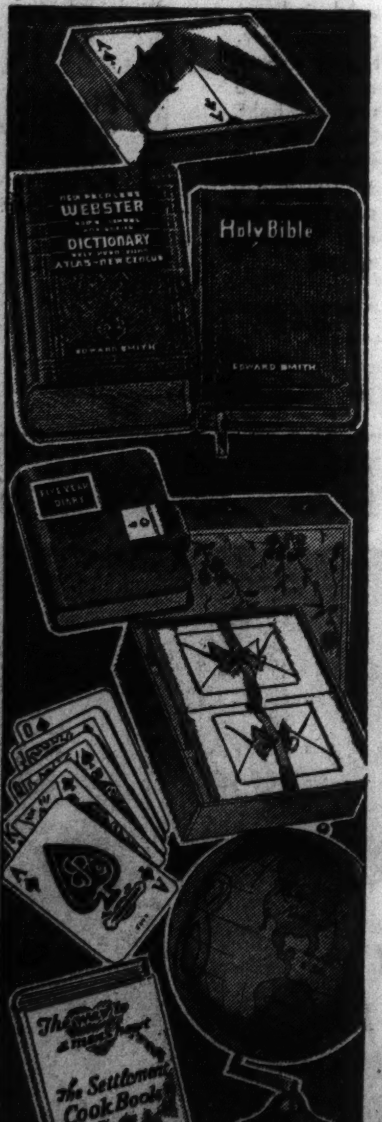

Your Name Stamped in Gold

98c EACH

A beautiful copy of the Bible or a standard Webster's Dictionary. Your name stamped in gold without extra charge.

Gilt Edge . . . Fancy Back Boxed Playing Cards!

Set of 2, 39c — 20c DECK

Playing cards of real value. Here's a bargain you shouldn't overlook. No mail or phone orders. None delivered.

Neatly Boxed STATIONERY

3 Boxes $1

Flat or folded sheets. An assortment of good quality paper.

Pinochle Cards

5 Decks 89c

Regular size. An unusual value. No mail or phone orders.

Settlement Cook Books

1.79

Famous for its recipes. Bound in washable oil cloth.

5-Year Diary

43c

Keep a daily record in a locked diary. With lock and key.

10-IN. GLOBES

83c

Globe of the world. Mounted on a strong enameled base.

SEVENTH FLOOR—STATE

A NEW KIND OF MOTOR OIL

Saves Gasoline! Saves Repairs!

A 3000 MILE MOTOR OIL

Keep oil filter clean and add NULIFE to crankcase as needed. NULIFE is standardized to give 3,000 miles' service. Change only at the end of this period.

COSTS LESS THAN 16½c PER QUART

$1.25 FOR 2 GAL. CAN PLUS FEDERAL TAX 1¢ QT.

NEW CARS

The break-in period is the most critical in the life of the car. Piston rings and cylinder walls, main and connecting rod bearings, gears and wrist pins all suffer serious abrasion unless there is continuous lubrication without film break. Dry, oil starved surfaces invariably present during the break-in period are corrected with NULIFE'S breath-like film of graphoid plating.

STARTING

Pistons run dry in the cylinders at the rate of 30 strokes per second until lubrication becomes complete. Up to 75% of all engine wear takes place during the starting period. NULIFE corrects and overcomes this oil starving through its action in plating surfaces of wear with colloidal graphite that fights friction—cuts expenses. Use NULIFE.

HIGH SPEED DRIVING

At 60 miles per hour pistons travel 3 miles per minute in cylinder walls. A challenge to any oil against film break. This continual wear is destructive. NULIFE unfailingly carries its graphoid plating to the points of wear and lubricates when the oil fails.

CLIMATIC CHANGES

In sub-freezing climate as in scorching desert, NULIFE gives positive protection against oil failure. It graphoids plates the points of frictional wear in High Compression engines.

USE NULIFE AS A TOP CYLINDER OIL

ADD 1 PINT TO 10 GALLONS OF GASOLINE

It filters the carburetor and lubricates the top of your motor. Guaranteed to free sticky valves and reduce cylinder wear.

Write or Phone for Our **FREE** Booklet on Proper Motor Lubrication

SEVENTH FLOOR—CENTER

A Great Second Floor Feature

Genuine ROTARY Electric Sewing Machines AT ½ PRICE

BRAND NEW—MADE BY "NEW HOME"

Leader for 75 Years

47.50

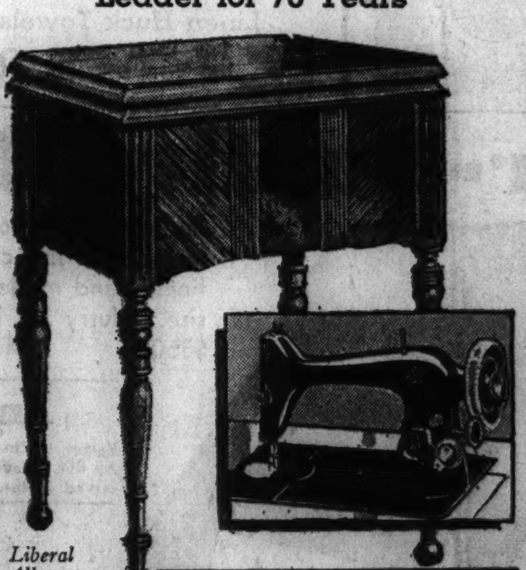

Liberal Allowance for Your Old Machine

Pay as Low as $1 a week No Interest and No Carrying Charge.

- Sews Backward and Forward
- 100% Rotary Round Bobbin
- Built for A. C. or D. C. Current
- 7 Speed Bradley Rheostat Control
- New Automatic Tension
- Westinghouse Aircooled Motor
- Beautiful Two-Tone Walnut Console

Free Hemstitching attachment and 4.95 Pinking Shears Free with purchase of the above machine.

Just 64 Reconditioned Singers, Choice

Electric Desk Model Sewing Machines. All in perfect sewing condition. Fully guaranteed for 5 yrs. New walnut cabinets. New Westinghouse motors. 34.50

SECOND FLOOR—CENTER

Wright's UNION SUITS

Netcher Day Only

2.49

For men. 50% wool. Long sleeves. Ankle length. A good weight for winter wear. Slight irregulars. Stock up in this great money saving sale! Sizes 38 to 46.

Wright's $1 Union Suits

For Men. Combed cotton. The popular short sleeve, ankle length style. Sizes 36 to 46. **79c**

THIRD FLOOR—STATE

BOSTON STORE

STATE, MADISON AND DEARBORN STREETS

Netcher Day

'PHONE ORDERS TAKEN

Sunday 10 A.M. to 5 P.M. CALL STATE 3000 Monday 8:30 A.M. to 9 P.M.

OPEN UNTIL 9 P.M.

Men's SHIRTS and Shorts

Originally 39c Ea.

3 For 85c

Combed cotton, swiss rib shirts. Sizes, 36 to 46. Big Yank no tare fly vat dyed broadcloth shorts. Sizes, 30 to 44. Full cut, comfortable.

Wright's Cotton U'Suits

For Men. Combined cotton. Athletic suits, two-button shoulder, knee length. 36-46. 2 for $1

THIRD FLOOR—STATE

Save 45c to 90c on Nofade and Other Brand Shirts!

MEN'S HOSE BARGAINS

Very Special

6 pr. 99c

New Shades for Spring! Plain colors and fancy patterns. Carefully reinforced at toe and heel to give you longer wear!

Men's 25c Novelty Hose

5 pr. 99c

Rayon and cotton mixtures. Fancy patterns and plain colors. Suitable for spring wear.

35c "Jerks" Hose 2 pr. 55c — The lastex top sock that stays up without garters, in new patterns. Full length.

Fancy Hose 4 pr. 99c — Men's 35c values. Strong rayon or lisle or wool mixed hose. Sizes 10 to 12.

89c Big Yank Shirts

Double Back. Ventilated Styles

Sturdy work shirts. Reinforced double back. Sizes 14½ to 17..... **60c**

MAIN FLOOR—DEARBORN

Regular $2 & $2.50 Vals.	*Regular $1.65 Values*	*Regular $1.45 Values*
1.60	**1.20**	**90c**

Fancy Broadcloths, Madrases and Percales! Details That Please the Most Discriminating!

These shirts are our standard brands . . . many purchased specially for Netcher Day—others from our regular stock. You'll find the very shirts for which you've paid much more at these Netcher Day low prices. Plain colors—white. New spring patterns. Collar attached styles. Sizes 14 to 17. Assorted sleeve lengths. EVERY SHIRT PERFECT!

Men's Smart "Nofade" and Other Brand Pajamas

Regularly $1.39 — Boston Store Specials. Notch collar, middy and coat styles. Spring styles. Sizes A, B, C, D.... **96c**

Regularly $1.65 — Nofades. Guaranteed fast colors. Cut large, roomy. Sizes A, B, C, D.... **1.36**

Regularly $2 — Notch collars. Middy and coat styles in broadcloth and madrases. Sizes A, B, C, D. All Nofade. **1.66**

MAIN FLOOR—DEARBORN

Handmade NECKWEAR

Regular 55c Value

30c

New, resiliently constructed ties! A large selection of bright patterns. Ties like these knot well and won't wrinkle easily.

$1 Handmade Neckwear

60c

Resiliently constructed, wool lined ties. Patterns and solid colors.

$1 Suspenders 60c — Strong and sturdy. Staple or dress. Regular and extra lengths. All elastic.

35c Garters 24c Pr. — Famous brands. A large selection of colors and styles from which to choose.

VAN HEUSEN COLLARS

The latest styles. Not every size in every style, but a good selection. IRREGULARS OF 35c VALUE. 4 for 50c

MAIN FLOOR—DEARBORN

$52.50 Keystone Movie Outfit

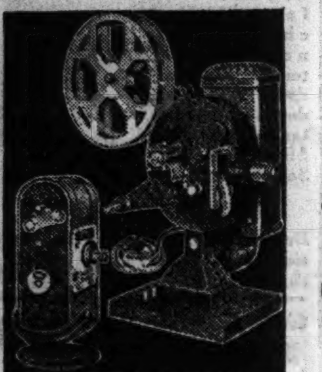

Netcher Day Only

44.44

$5 DOWN *Balance Monthly, Small Carrying Charge.*

100 ft. capacity camera. F 3.5 lens. 400 ft. capacity projector. Using 200 watt projector lamp. Rheostat motor speed control.

Trade in Your Old Camera

SEVENTH FLOOR—CENTER.

16 M.M. Movie Camera *Fixed Focus*

6.66

Daylight Loading *Spring Wind* FOR NETCHER DAY ONLY

16 M.M. Movie FILM *100 Ft. Reels*

2.68

50 Ft. Reels 1.59

Price includes development and return postage.

SEVENTH FLOOR—CENTER.

Smart 1 & 2 Pant Suits, Topcoats

For Men and Young Men

$16 AND $26

After Netcher Day, $25 — *After Netcher Day, $35*

PAY ONLY $2 DOWN

No carrying charge if paid in 10 weeks.

The finest Worsteds in America. Beautifully tailored in this coming season's newest styles. New sport models, drape models—new glen plaids, stripes and checks. Sizes 34 to 50.

The most elegant array of new topcoats you have ever seen. Beautiful plaids — guard models — Balmacaans. Full belt models—all sizes, 34 to 46.

"HEADLIGHT" SHRUNK OVERALLS

Sturdy, extra heavy, closely packed weave. Guaranteed for wear. A new pair if they shrink. Choice of blue stripe or white. Sizes to 42. **1.49**

FOURTH FLOOR—DEARBORN.

Men's Sport Coats

Zipper Fronts

2.66

Attractive dark and light color combinations. Full zipper fronts and sport backs.

Men's Suede Jackets

Netcher Day Only!

4.44

Full zipper fronts. Suede leather jackets in brown, grey and natural. Sizes 36 to 46.

Men's Brushed Wool

Pullover Sweaters

1.48

Half zipper front. Maroon, brown, navy and oxford. Sizes 36 to 46.

Double Ball Bearing

Roller Skates

1.29

Adjustable size. Complete with ankle pads. A better skate for less.

SEVENTH FLOOR—CENTER.

Men's Sample

Fabric Gloves

VALUES TO $1

Washable. A large variety of styles. One clasp, all popular colors. **49c**

MAIN FLOOR—DEARBORN

SENSATIONAL VALUES FOR SMOKERS IN CHICAGO'S GREATEST CIGAR DEPT.

10c Personal Choice No. 2 Long Havana Filled Cigars. 25 for 1.60 ..... 50 for 3.19

Antonella Hand Made Long Filler Cigars

10c size. 25 for 1.15. 50 for 2.25 | 2 for 25c size. 25 for 1.45. 50 for 2.89

5c Garcia Grande, San Alto, Chicago Motor Club, Harvester, R. G. Dun, Corina Sports and others ..... 50 for 1.90

Your Favorite Tobaccos Underpriced!

16 oz. BLUE BOAR Tobacco 1.49 | 16 oz. VELVET or Prince Albert 71c | 16 oz. EDGEWORTH Tobacco 92c

Reg. 25c Briar Pipe and One 10c Package Tobacco ..... Both for 25c

Walnut Pipe Racks, holds 2 pipes ... 45c | Nordacs Mild Domestic Cigar. 100 for 1.69 | $1 Middleton Briar Pipes 65c

5c Colwood, Canadian Club, Lopez, King Bee, Alphonso Savoy. Box of 50 1.05

15c Size Garcia Sublime or Bankers Special, 25 for 95c. Box of 50 1.79

5c Charter Club, La Selona or King's Baker. Long filler cigars. Box of 50 1.33

Boston Store Special. 100% Havana or High Life quality cigars. Box of 50 1.82

MAIN FLOOR—DEARBORN

1200 Men's

$4 Soft Hats

From a leading American maker. Canceled lots and small lots of factory runs. **1.94**

FOURTH FLOOR—DEARBORN

Mothers! Here's a Buy for Netcher Day!

Boys' $8.95 to $10.95 2-Pants Suits

New Spring Patterns and Colors

1 Long and 1 Golf **6.66** *Or Two Pairs Knickers*

A value so outstanding you simply cannot afford to miss it. High quality suitings, finest workmanship, and styles to suit every lad. All are double breasted with fancy sport backs. Sizes 8 to 16!

Boys' $14.95 Spring Prep Suits

New plaids in styles that every boy likes. Single or double breasted. Sizes 14 to 22. **9.99**

Boys' Plus Four **$1.95 KNICKERS** **1.59** — Good looking knickers for school or play. Most of them with reinforced seat and knee. For Netcher Day only!

3.95 All Wool Plaid **LUMBER JACKETS** **2.97** — Beautiful plaids. Sport style. Side buckles. Raglan style with contrasting solid color sleeves. Sizes 6 to 22.

Boys' $1.95 Slipover Sweaters

Plain and all-over patterns. Half zipper fronts. Sport backs. Wide color range. Sizes 28 to 38. **1.69**

Smart Collegiate **$3.95 SLACKS** **2.76** — Side buckles and pleated front. Attractive trouser fabric. Sizes 12 to 22.

Flannelette, Br'dcloth **95c PAJAMAS** **79c** — 2-piece pajamas in middy or coat styles. Elastic belt. Sizes 8 to 18. Fast colors.

Regular $3.45 **NOVELTY SUITS** **1.87** — Well-tailored all wool flannel shorts with light or deep toned wash blouse. Sizes 5 to 10.

Sports Back Styles **BOYS' $1.69 SWEATERS** **1.29** — Your choice of crew or V-necks. Colors to suit every lad. Netcher Day only.

FOURTH FLOOR—CENTER.

Great Musical Instrument Offer

Netcher Day Only!

The Musical Instrument of Your Choice and 55 Private Lessons ***All for Only.....*** **$1** PER WEEK FOR BOTH INSTRUMENT AND 55 LESSONS

PIANO ACCORDION—GUITAR—BANJO—TRUMPET—CLARINET AND OTHERS

55 Private Music Lessons

Given by Chicago's Select Teachers! Lessons are Individual and Private. The Same Teacher Instructs You Each Week.

Take Advantage of This Offer!

Because this sensational offer is for Netcher Day only you may come in at any time during the day and until 9 in the evening to select your instrument and to arrange for lessons.

Lessons Given from 9:30 A. M. to 9 P. M.

Our Modern School is open from 9:30 A. M. to 9:00 P. M. by appointment. Your instrument delivered at once. Other instruments furnished for teaching in our school.

TENOR BANJO *Reg. $45 Model* — Genuine mahogany Resonator (12 inch), first quality head—an exceptional value. Terms. **19.95**

UKE OUTFITS *Reg. $2.75 Value* — Professional size, with patent pegs. Includes modern instruction book and pick. **1.89**

SEVENTH FLOOR—DEARBORN

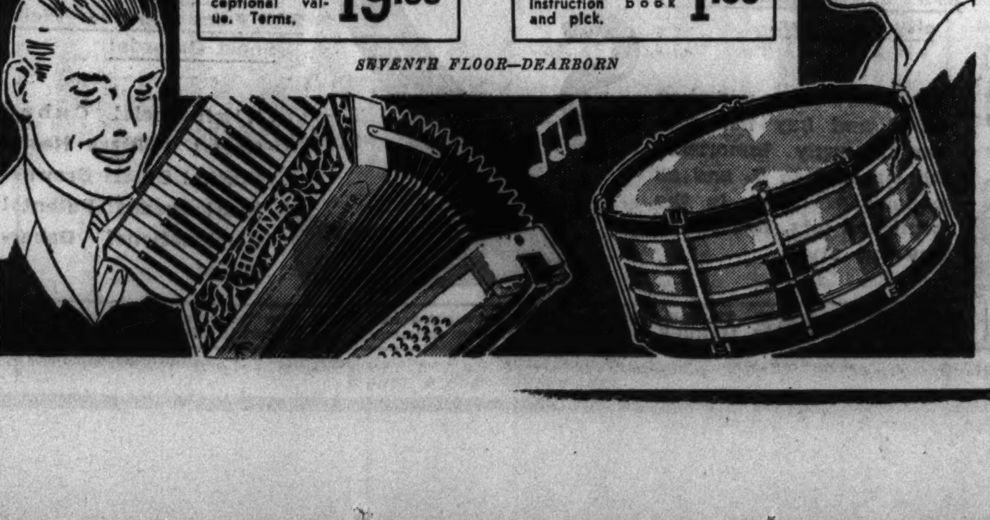

Our Infants' Department Is Packed With Bargains!

Girls' Dresses and Boys' Suits

Including Brother and Sister Outfits

92c each

Many pretty styled dresses of princess and straight models. Boys' suits of piques and Shantungs! Solid colors or two-tone combinations. Sizes 1 to 6.

CHILD'S CRIB & MATTRESS

Strongly constructed. Panel ends. Drop side. Maple or ivory. Attractive panel design. BOTH FOR **11.85**

$1 Down—$1 Per Week

Printed Cotton Crepe Sleepers

The pretty prints and the nice quality of this material make these sleepers good buys. Sizes 2 to 6. **55c**

Boys' and Girls' **Spring Coats** **3.99** — Girls' coats in wool tweeds of navy, copen and gold. Boys' in navy blue, tan and brown tweeds. Sizes 3 to 6.

Boys' Solid Color **Wash Suits** **69c** — Two-tones. Poplins and broadcloth color combinations. Well made suits that will give lots of wear. Sizes 3 to 6.

Children's All-Wool Sweaters

Pastels, 1 to 3; dark colors, 3 to 6. Button and slipon styles. **92c**

Infants' Soft **BLANKETS** **1.39** — Slight irregulars. Wide rayon satin bindings. Size 36x50. White, pink and blue.

Victoroy **OVERALLS** **1.27** — Pearl button. Two pocket, suspender style. Blue, brown, navy, green, etc. Sizes 2, 4, 6, 8.

Junior, Miss, and **CHILD'S SLIPS** **46c** — Built-up shoulder and strap style. Sizes 2 to 14 and 12 to 16. Lace and embroidered.

Storkline Bath **Dressing Table** **3.59** — Well built. Combination bath and dressing table. Canvas top. Cretonne pockets.

THIRD FLOOR—STATE

Netcher Day

CONDUCTED BY THE SONS of the FOUNDER

SEE OUR OTHER 9 PAGES

STORE HOURS 9.30 A. M. to 9 P.M.

BOSTON STORE

STATE, MADISON AND DEARBORN

ECONOMY BASEMENT

Women's Attractive CELANESE

TAFFETA SLIPS

88c

Made of pure dye, splendid quality Celanese, extra full pleating at bottom, bias cut, adjustable shoulder straps, corded seams. Wine, Green, Tile, Black and Navy.

HOOVERETTES

57c

Double service Hooverettes in dainty floral spring Prints. Organdy collar, short set-in sleeves. Sizes small, medium and large.

BASEMENT—STATE STREET

Women's Fine Quality RAYON

UNDERWEAR

4 for $1

Tailored or trimmed Band Panties, Flare Stepins and Bloomers, in regular and extra sizes. Vests or Flare Chemise in regular sizes only. Tea-rose color. 29c each.

12½ to 25% Wool Tuckstitch Vests or Panties

4 for $1

So warm and comfortable. Built up shoulder Vests and snug fitting Panties. Sizes small, medium and large. 29c each.

BASEMENT—STATE STREET

Full Fashioned Ringless

Chiffon Silk Hose

49c

Full fashioned silk Chiffon or Service Weight Hose. 45 Gauge, 3 and 4 and 7 thread; picot tops. Perfect quality. Sizes 8½ to 10½. New Spring Shades.

Silk Chiffon Hose

Every pair perfect, sheer and fine. Wanted shades. Sizes 8½ to 10½. Special at...... **28c**

BASEMENT—CENTER

Women's Full Fashioned Silk

CHIFFON HOSE

33c

Women's Silk Chiffon or Service Weight Hose. New wanted shades, picot lace or lisle tops. Mill menders of 79c and $1 values. Sizes 8½-10½.

BOYS' SPORT HOSE

Boys' ⅞ length Hose. Elastic cuffs. New styles. Sizes 7 to 11. **2 pr. 23c**

BASEMENT—CENTER

Women's 59c Novelty

FABRIC GLOVES

19c

3 pr. for 55c. You'll find Pull-ons, one clasp and other styles, but not every size in every style. Black, brown, navy, grey, and some light colors.

2 Way Roll-Ons Snug fitting, expertly tailored for youthful control. **39c**

BASEMENT—STATE STREET

2,000 New Advanced SPRING HATS

Every hat a superlative value! Here you'll find the very newest and most fashionable of Spring styles from which to choose!

FINE PEDALINES	CLIPPER STYLES
NEW FELTS	SMART SAILORS
SYNTHETIC STRAWS	OFF-FACE HATS
MUFFIN STYLES	CHIC ROLLERS

The Smartest of New Trims! Hats for Youthful Women, Misses and Matrons. Every Wanted Spring Color—All Sizes.

93c

BASEMENT—STATE STREET

Fused Collar Attached

MEN'S SHIRTS

80c

Perfectly tailored. Plain color. White and Blue fine count Broadcloth, also new spring pattern. Novelty checks, plaids and stripes. Fast colors. Sizes 14-17.

COAT SWEATERS

Men's fine yarn Sport Coat Sweaters. Heather shades. For all outdoor wear. Sizes 34 to 44. $1.29 values, at...... **86c**

BASEMENT—DEARBORN ST.

Broadcloth

Pajamas! Men's

79c

In plain colors and fancy prints. Elastic side belts. Coat or middy style. Trimmed with contrasting colors. Sizes B, C and D.

CHILDREN'S HOSE

Boys' and girls' mercerized or rayon plated long stocking; tan shades. Mill menders of 25c hose...... **3 prs. 31c**

BASEMENT

Pre-Shrunk Broadcloth

MEN'S SHIRTS

60c

Semi-Fused Collar attached style Shirt. Plain blue and white fine count Broadcloth. Also new Spring patterns. Fast colors. Sizes 14 to 17.

BOYS' POLO SHIRTS

Long sleeve Polo Shirts. New fancy patterns. Small, medium and large. **49c**

BASEMENT—DEARBORN ST.

RENGO BELT CORSELETTES

1.87

Corselettes, Back Lace Corsets, Girdles with Side and Front Hooks. Beautiful, dependable materials, very well boned. All sizes but not in all styles. Values up to $3.50.

Back Lace Corsets Graduated front clasp. Firm material. Sizes 26 to 36. **99c**

BASEMENT—STATE STREET

Women's Cotton

UNION SUITS

3 for 89c

With built up shoulder, underarm shields, shell or tight knee. Sizes 36 to 44. Worth much more.

Children's Union Suits

Spring weight cotton waist Union Suits. Short sleeve, French leg style. Sizes 2 to 12 yrs. **2 for 49c**

BASEMENT—STATE STREET

New Satin Tone

Women's SLIPS

67c

Lace and embroidered trimmed. Seamproof, soft satin finish. Bias cut, adjustable straps. Sizes 34 to 44.

Porto Rican GOWNS

Handmade embroidered and appliqued. Belted tie back style. Sizes 16 and 17...... **38c**

BASEMENT—STATE STREET

NewWash Fabrics

12c yd. 17c yd. 24c yd.

In beautiful color combinations, on light and dark grounds. Dimities, Lawns, Novelty Swiss, Shantungs, Piques, Rayons, Percales, Crepes. Scores and scores of the newest Spring effects in Checks, Plaids and Floral designs. 36 to 39 in. wide. All fast colors. In three great groups worth from 19c to 39c.

BASEMENT—CENTER

10,000 Yards ACETATES

SILKS, RAYONS

36c yd.

In plain and printed designs so much in demand this season. Rough weaves, Ripple Crepes, Canton Crepes. 3 to 10 yard lengths. Values to 69c.

39-in. Silks, Rayons

Beautiful Spring prints in large and small designs and new color combinations, Yd., **49c**

BASEMENT—CENTER

Men's Athletic Shirts, Shorts

5 for 89c

Fancy striped broadcloth shorts. Side elastic inserts, sizes 30 to 42. Swiss ribbed cotton athletic shirts, sizes 34 to 46.

SHIRTS OR DRAWERS

Men's balbriggan shirts or drawers. Short sleeve shirts, ankle length drawers. Sizes 32 to 44. Ecru color...... Each, **39c**

A Special Selling of

YOUTHS' SHIRTS

44c

Youths and junior shirts, fine count broadcloth, fancy plaids, checks and novelty patterns. Button down and lay down collar attached styles. Sizes 8 to 14. Seconds and samples.

BOYS' PAJAMAS

Broadcloth pajamas with elastic side band. Middy and coat style. 8 to 14 years. **57c**

A Sensational Selling of

MEN'S HOSE

14c

Men's Rayon and Celanese Half Hose. Wanted Spring patterns. Also light weight Hose in fancy patterns. Sizes 10 to 11½. Worth fully 25c.

Plated Half Hose

Men's fancy Rayon Plated Half Hose and plain color Cotton Hose. Sizes 10 to 12. **9c**

BASEMENT—CENTER

Windsor Krinkle Crepe

2-Pc. PAJAMAS

69c

Two piece style with Krinkle crepe trimming. In dainty Rosebud, Tea Rose and Pink Prints. Sizes 15, 16 and 17.

CREPE GOWNS

Cut long and full, made of Windsor Crepe. Guaranteed fast color. Sizes 16 and 17. **59c**

BASEMENT—STATE STREET

Pure Dye Crepe

GOWNS, SLIPS

89c

Trimmed with fine imported laces. Finished with shell stitch and lace. Regular and Extra Size Slips. All seam proof of pure dye synthetic fabrics. While they last.

Rayon Taffeta SLIPS

Beautifully lace trimmed and embroidered, bias cut, adjustable straps. Tea Rose. Sizes 34 to 52...... **45c**

BASEMENT—STATE STREET

SAMOSET BLEACHED

BED SHEETS

72x108 in. 81x99 in. 93c

72x99 in. 88c

Made of 128 count Bleached Sheeting—all perfect quality.

45x36 In. Pillow Cases Fine quality. Exceptional laundering qualities. Ea., **22c**

BASEMENT—CENTER

BOYS' "PREP" 2 PANTS SUITS

$6.74

All wool, rough fabrics. Smart single or double breasted models, sport backs. Two trousers, one pleated. Wide bottoms. Sizes 12 to 21 years.

Boys' $2.93 Longies Wool or Corduroy. Sizes 10 to 20 years, at...... **1.79**

BASEMENT—DEARBORN ST.

Get Ready for Spring

BOYS' 6.95 SUITS

$3.84

Each. Choice of one knicker or one pair of longies. Brand new colors, new fabrics. New sport backs, double breasted models. Full cut knit grip knickers. Sizes 8 to 16 years.

Boys' School Knickers Wool Fabrics. Sizes 8 to 16 years. 1.39 values...... **92c**

BASEMENT—DEARBORN ST.

"SURE-FIT" SLIP COVERS

$1.53

For many style chairs, of fine Jaspe cloth in rust and green with contrasting seams. Made with separate reversible cushions.

Davenport Covers

Standard style. 76 and 84 in. wide. With 3 separate cushions...... **$2.53**

BASEMENT—CENTER

Of Fine Muslin

GIRLS' SLIPS

24c

Lace trimmed. Ruffle bottom. Expertly tailored to insure long wear. Sizes 4 to 14 years. An unusual Netcher Day value.

Tots' Wool Sweaters

Pull-over and coat styles, Tyrolean color finish. New colors. Sizes 2 to 6 years...... **95c**

BASEMENT—STATE STREET

Tots' Chambray

Play Suits

47c

For boys and girls. Trimmed in red and contrasting colors. Well made. Sizes 2 to 6 years. The 79c values.

PANTIE DRESSES

In dainty Prints and dots. Princess and straight lined styles. Sizes 1 to 6 years...... **57c**

BASEMENT—STATE STREET

Netcher Day's Most Astounding Value

Men's Fine All Wool

SUITS OVERCOATS TOPCOATS

2 FOR $19

Sensational value because here are sturdy all wool fabrics—excellently tailored—THE SUITS of long wearing worsteds in new spring colors and patterns . . THE TOPCOATS in new Raglans, Polos, guard models and full and half belted . . sizes 34 to 44, regulars, shorts and longs.

2 FOR $29

This group of SUITS expertly tailored, new outstanding spring fabrics and colors ELEGANTLY LINED, including double breasted sports models. TOPCOATS of fleecy fabrics, new plaids and checks, many spring models and colors; sizes 34 to 48 in regulars, shorts, longs and stouts.

$2 DOWN No Carrying Charge If Paid Within Ten Weeks.

COMFORTER COVERS! SAVE

$1.17

Printed Percale Comforter Covers. All full sizes in a full range of beautiful color combinations, Rose, Gold, Orchid, Green, Blue, etc. All carefully made to fit correctly.

Part Wool Bed Blankets

Block plaids of rose, blue, green, gold and orchid. Size 70x80-in. All sateen bound at, pair...... **$1.99**

BASEMENT—CENTER

FINE LACE TABLE CLOTHS

$1.69

Special for Netcher Day Only! 70x90-in. fine filet lace table cloths. Very new designs. Expertly made. Run of the mill of regular $3.00 qualities.

TURKISH TOWELS

18x36 in. White with various colored borders. Priced at...... **6 for 89c**

BASEMENT—CENTER

27 Inches Wide

Velvet CARPET

$1.43 YARD

All wool surface. Plain colors and beautiful patterns; for hall, stairs and rooms. Slightly water stained. Values to $3.00.

PERSIAN RUG COPIES

And Chinese copies in a beautiful assortment of colors. Sizes 24x40 and 20x40. **92c**

BASEMENT—CENTER

PRISCILLA RUF. CURTAINS

76c pr.

36 in. x 2¼ yd. Ruffle Curtains purchased for this great event. Expertly tailored from finest quality grenadines with full ruffles. All popular colors.

6-PC. COTTAGE SETS

and Bath Curtains. 3 outstanding NETCHER DAY values at one truly low price. Choice, 76c.

BASEMENT—CENTER

Rowing Yarn Homespun and

Damask Drapes

$3.66 pr.

Extra heavy Homespun with smart rowing yarn in attractive modern design or fine lustrous quality Damask in a beautiful shadow chevron effect. 48 in. wide by 2½ yds. long.

50 In. Drapery Damask

Excellent selection of damasks in plain or fancy weaves and designs. Yard...... **49c**

BASEMENT—CENTER

1,000 Durable and Beautiful

Lace Panels

96c ea.

60 in. wide x 2¼ yards long. Smart new designs in plain or allover effects with plain or fancy border designs. Ready to hang. $1.50 values.

33c MARQUISETTE

French ecru color. 48-in. wide. For Netcher Day Only! At, yard...... **17c**

BASEMENT—CENTER

AXMINSTER ROOM RUGS

$19.50

9x12 foot Axminster Rugs, luxuriously woven at a price way below what you would expect to pay. Persian and small allover colonial designs. $29.50 values.

4x6 ft. Imported Oriental Rug Copies

Persian Tree of Life—and Sarouk designs. **3.74**

BASEMENT—CENTER

Heavy Quality

Felt Base Rugs

$3.44 9x12

Lie flat to floor without fastening, easy to clean. Choose from a variety of color combinations and patterns.

COLONIAL Plaid RUGS

72x36 in. Colonial Plaid Rugs. Assorted colors in blue, green, orchid and yellow. **27c**

BASEMENT—CENTER

Thick, Heavy Quality

CHENILLE RUGS

67c

Size 24x44-in. A great assortment of colors. Suitable for all rooms. A Netcher Day value that won't be repeated in years.

BASKET WEAVE RUGS

Beautiful assortment of colors. Suitable for all rooms. Size 24x44-in...... **44c**

BASEMENT—CENTER

5300 Prs. Famous Brands WOMEN'S SHOES MADE TO SELL FOR $3.50 to $6.50

Save on These Women's

Nurses' Oxfords

Wonderful Netcher Day Scoop

$1.57 *Black or White Kid*

Popular nurses' oxfords with built-in arch support—a quality shoe made in the United States. Choice of black or white kid. A sure sell-out at this low price.

Sizes 4 to 9. All Widths, A to E. *No Mail or Phone Orders.*

Basement Dearborn Street.

A NETCHER DAY SENSATION THAT WILL MAKE HISTORY IN MODERN SHOE REPAIRING!

After months of planning and careful preparations and much hard work we are ready with the greatest SHOE EVENT of the year! Thousands of pairs of manufacturers' close-outs, discontinued styles, salesmen's high grade samples! Every pair bearing a famous label that proves its value! Every pair of perfect quality! Every pair a rare bargain. Just look what you'll find to choose from here in this great NETCHER DAY Women's Footwear event.

- 770 Pairs Famous Fashion Built Shoes!
- 480 Pairs Fine Hand-Turned Shoes!
- 410 Pairs Kush-in-Eze Health Shoes!
- 875 Pairs High Grade Novelty Footwear!
- 900 Pairs Well Known Brands which we had to agree not to advertise!
- 290 Pairs Goodyear Welt Nurses' Oxfords!
- 240 Pairs Goodyear Welt Sport Oxfords!

$2

The smart buyer will shop early and buy her season's supply tomorrow! All sizes, 4 to 9, and all popular widths in the combined lots, but not in any one style.

High Heels! Cuban Heels! Military Heels! Blacks! Blues! Browns! Kids! Suedes! Patents! Combinations! Gabardines!

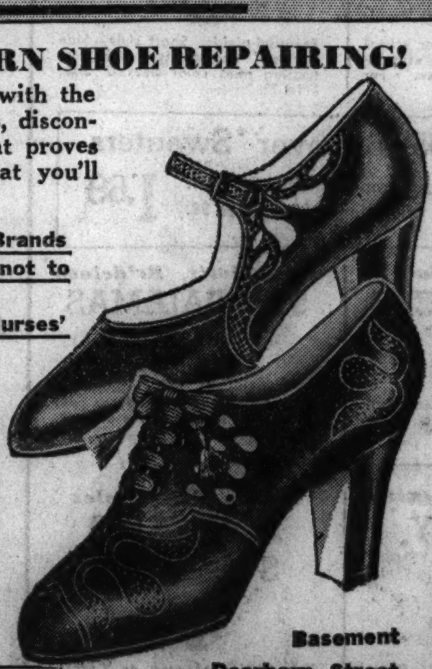

No Mail or Phone Orders

Basement Dearborn Street

MEN'S ALL LEATHER POLICE SHOES

$2.65 *Here's the "tops" in Shoe Value!*

Full Leather Uppers. Double Leather Soles. All Leather Lined. Genuine Goodyear Welt.

Most of these are all leather shoes with double leather soles! A few have wear-resisting composition soles!

Sizes 6 to 12. While They Last!

No Mail or Phone Orders

BASEMENT

POUND CAKE The delicious Pound Cake we're noted for. Fresh from the oven. PLAIN, MARBLE or RAISIN. Special for tomorrow (None Delivered). Basement, at **11½c lb.**

PICTURES & ETCHINGS

$9.95 French Etchings — 6.66
Hand carved, metal leaf finished frames. Hand made mats. Sizes to 26x34 inches.

$5.95 Pastel PICTURES — 4.44
Hand made colored pastel pictures. Ornamented frames. 18x40 inch size.

$14.95 Oil Paintings — 7.77
Original paintings. Artistically framed. Overall size, 28x34 inches.

$1.49 Table Plateaux — 94c
Heavy crystal plate glass. Shaped ends, felt bottoms. Size 12x18 inches.

SIXTH FLOOR—STATE

BOSTON STORE Netcher Day

STATE, MADISON AND DEARBORN STREETS

'PHONE ORDERS TAKEN
SUNDAY 10 A.M. to 5 P.M. CALL STATE 3000 MONDAY 8:30 A.M. to 9 P.M.

OPEN UNTIL 9 P.M.

USE THIS MAIL ORDER BLANK

BOSTON STORE, CHICAGO, PLEASE SEND ME THE FOLLOWING MERCHANDISE:

NAME ____
ADDRESS ____
CITY ____
C.O.D. ☐ M.O. ☐

Three-Pot Flower Stands

Regular $1.48 Value! — 94c
White enamel finish. A 32 inch stand. Well built! Beautiful! Complete with 3 pots.

Reg. $11.95 Pictures — 8.88
Figures, landscapes, marines, flowers. Metal leaf frames. Sizes to 27x46 in.

$1.48 Framed Pictures — 99c
Metal leaf finished frame. 18x22 in. size. All interesting subjects.

$5.95 Circle Mirrors — 4.49
24 inch genuine heavy plate glass mirrors—Venetian or framed.

SIXTH FLOOR—STATE

Big Housewares Savings! Take Advantage of Them!

Now! Beautiful 53-Pc. Dinner Sets

Never Before at
Service for Eight Reg. $8.95 — 6.99

A new quaint shape with Early American "Coach and Four" decoration in pink or blue. Ivory glazed embossed porcelain.

32-Piece Service for SIX. .2.95

94-Pc. Imported China Dinner Sets

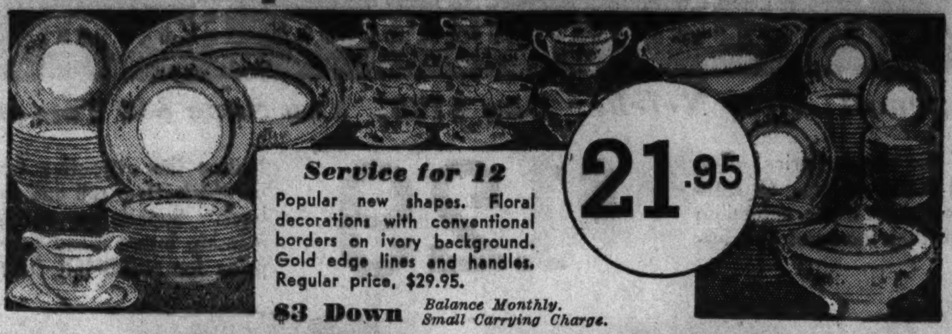

Service for 12 — 21.95
Popular new shapes. Floral decorations with conventional borders on ivory background. Gold edge lines and handles. Regular price, $29.95.

$3 Down *Balance Monthly. Small Carrying Charge.*

Smart 3-Pc. $6 Table or Console Set

Netcher Day Only!

Oblong Bowl Two Candelabras — 3.97

These fancy table or console sets consist of a fancy 12½ inch crystal oblong bowl with floral cut decoration; and two 2-light candelabras, each trimmed with 16 3½-inch crystal prisms.

Crystal Stemware

Goblets, Sherbets, Wine Glasses, Etc.! — 19c Ea.

29c Value!
Hand cut, floral decorated stemware. Optic crystal. Popular shape. Special for Netcher Day!

16-Pc. Embossed Luncheon Sets

Regularly Priced $1
Green Glass! — 73c

A very special price! Diamond design. Four each: teacups, saucers, luncheon plates and 9 oz. tumblers. An ideal set for special occasions.

EIGHTH FLOOR—STATE

Sandwich Plate

Imported ivory glazed pottery. Colorful floral decorations. Green edge lines. Diameter 14 inches. — 97c *Each*

Mix Bowl Sets

3 piece pottery mixing bowl sets. Green glazed, embossed! One each; 6, 8 and 10 in. bowls. Set..... 29c ***Reg. Price 39c***

Glasbake Heat Resisting Ovenware

69c ***Choice***

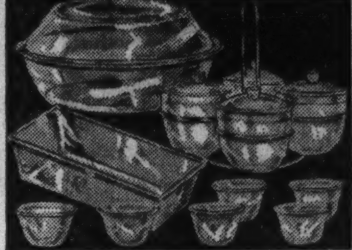

Covered Casserole 69c
Utility TRAY 69c
2-Qt. BAKER 69c
9½-In. Pie Plates, 2 for...69c
5-Pc. Egg Set...........69c
7-Pc. Loaf PAN, Custards.69c

EIGHTH FLOOR—STATE

Cups, Saucers

Decorated Imported China! — 12½c Pr.

18c Value
Floral, band and richly colored decorations. For Netcher Day Only!

$2.49 Shower Curtains

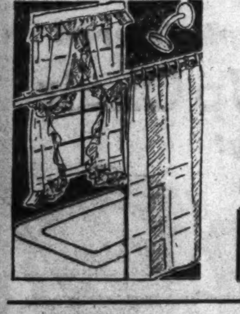

6x6 ft. Size — 1.79
New Style Trend. Oiled silk in alternating panels. Green, orchid, peach, maize, blue and rose combined with white.

Large size ruffled window drapes to match, per pair......... 1.79

$1.79 Johnson's Glo-Coat

½ Gallon Size — 1.44
Protects and polishes floors and linoleum without rubbing. Dries in 20 minutes.

Johnson's Duster. Triangular shape, for floors and walls......... 31c

Regular $69.50 "Detroit Garland" GAS RANGES

47.95

$5 DOWN
Balance Monthly, Small Carrying Charge.

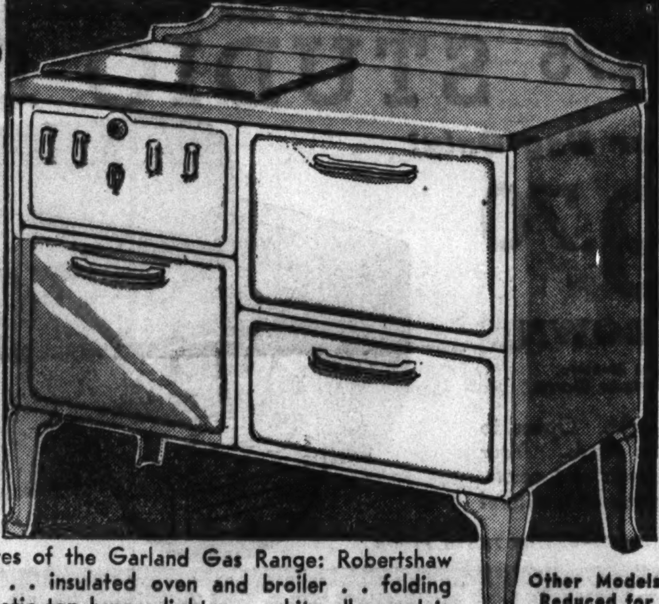

All Porcelain Enameled 1937 Model Save $21.55

Delivered and Connected Free!

Some of the features of the Garland Gas Range: Robertshaw oven heat controll . . insulated oven and broiler . . folding cover top . . automatic top burner lighter . . white all-porcelain enameled finish. (Will hold for future delivery.)

Other Models Reduced for Netcher Day

Metal Storage Cabinets

for Netcher Day — 2.87

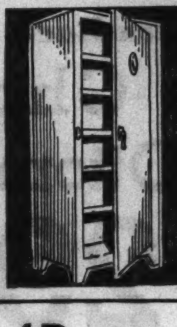

Six shelf spaces for storing dishes, linens, etc. 63 in. high, 14 in. wide, 11 in. deep. Green, ivory, white finishes.

EXTRA LARGE CABINET Single door, 65 inches high, 18 inches wide and 12 inches deep. Six shelf spaces. In ivory, green or white. 3.77

$2.69 Undersink Cabinet

of Metal — 1.89

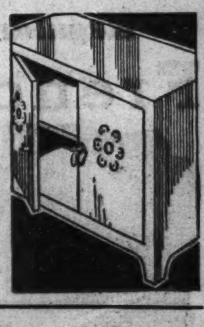

For Storing or Utility Purposes
Double door style; 26 in. high, 24 in. wide and 11 in. deep; 2 shelf spaces. Green, ivory or white finish.

Bed Trays—Back Rests

Green, Ivory or Maple
Usually $1
Choice 84c

Adjustable bed trays for reading or eating; folding legs.

Back rest, strong white drill on wooden frames. Colors as above. 4 positions. 84c

$2.49 Curtain Stretchers

Easel Back! Self Squaring! — 1.77
Nickel plated brass pins, one inch apart. Ruled markings. 5x8 foot size. In carton for storing.

Sturdy Chest of Drawers

Unfinished! 4 All-Wood Drawers! — 2.37

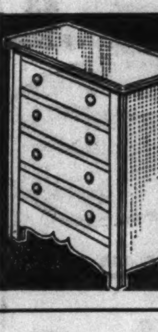

Sturdily built. All smooth pine wood. 30 in. high, 15 in. wide, 10 in. deep.

Larger size, 36 in. high, 21 in. wide, 11¼ in. deep. Five all wood drawers....... 3.77

Rubberized Dog Boots

Inner Cushion Pads Set of 4 — 89c

Size 1—Puppies and toy dogs
Size 2—Fox terriers, dachshunds, pomeranians
Size 3—Boston terriers, scotties, poodles
Size 4—Pekingese, terriers and spaniels
Size 5—Collies, chows and police dogs

Metal Utility Cabinets

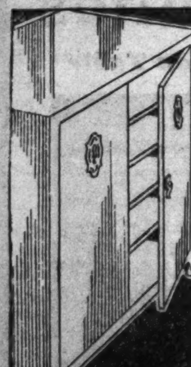

Extra Wide! $6.98 Value Double Door! — 4.99
30 inches. For all storage purposes. For dishes, linens and office supplies. 53 in. high and 12 inches deep. Ivory, white, walnut or green finishes.

EIGHTH FLOOR—HOUSEWARES

Metal Wardrobe Cabinet

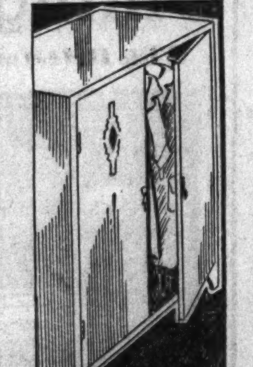

Extra Deep! Double Door! $6.98 Value — 5.47
20 inches deep! Metal dustproof cabinets that will hold many garments. 64 inches high. 24 inches wide. Ivory, walnut or green finishes. Rod for hangers.

EIGHTH FLOOR—HOUSEWARES

Famous "Apex" Washers

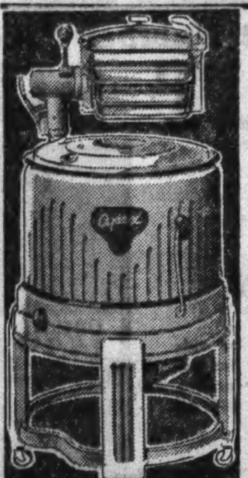

Buy Now and Save $20
After Netcher Day Price, $59.95

Never Before Offered at This Low Price — 39.95

Only $5 Down *Balance Monthly. Small Carrying Charge.*

16 gallon water capacity! The electric washer that efficiently washes linens and silks as well as the other family things! Green porcelain enameled tub. Cast aluminum double dasher agitator. Balloon rolls. Safety release, Lovell wringer. All steel cut gears sealed in oil.

Old English Cleaners

Cleans Four 9x12 ft. Rugs — 89c Set

No need to take them up. Long handled brush included.

Old English For Upholstery
"For all color-fast upholstery, autos or furniture. ½ gallon... 77c

EIGHTH FLOOR—HOUSEWARES

Unfinished Furniture

Dressing Table Reg. $2.98; kidney shaped. 30" high, 17½"x34" top. Drawer for cosmetics. Wings for draping....... 2.39

Sturdy Stools 17¼ in. high. 19½ in. seat, spindle back. 99c

Triple Mirrors Center panel 16 inches high, 9 inches wide. Side panels 14x6 inches. Each............ 97c

Glass Table Tops Kidney shaped to fit the above table.... 1.89

EIGHTH FLOOR—HOUSEWARES

Five Lbs. Flaxoap

Sherwin-Williams — 87c
Linseed oil soap for walls, woodwork, tile, etc. Special!

Welmaid Iron Pad

With Elastic Cover — 79c
No lacing, tacking or pinning necessary. Full size. Just slip on. $1 reg.

Chopper Canaries

$5.95 Value — 3.49
Domestic male canaries. In full song and plumage with wide range of notes.

1936 Models—Floor Samples Electric Refrigerators

Prices greatly reduced to make this our most famous sale! Remember, every one of these Electric Refrigerators is guaranteed. Here are just a few. Many others to choose from.

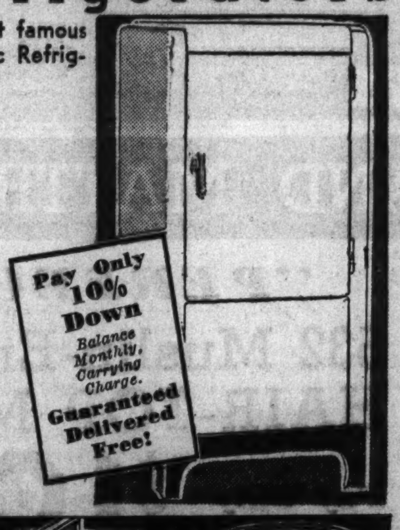

NORGE REFRIGERATOR, 114.95
4 cu. ft. Originally $132.50.
NORGE REFRIGERATOR, 194.95
All porcelain. 8 cu. ft. Originally $229.50.
FAIRBANKS-MORSE 99.95
4 cu. ft. Originally $119.50.
FAIRBANKS-MORSE 109.95
5 cu. ft. Originally $149.50.
ARCTIC QUEEN......... 67.95
4 cu. ft. Originally $89.95.
ARCTIC QUEEN......... 99.95
6 cu. ft. Originally $129.50.
ARCTIC QUEEN.........129.50
8 cu. ft. Originally $169.50.

Pay Only 10% Down *Balance Monthly, Carrying Charge.* Guaranteed Delivered Free!

EIGHTH FLOOR—HOUSEHOLD APPLIANCES

Coffee Makers

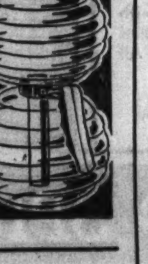

Visi-Vac Glass! — 1.49
10 cup or 52 liquid oz. size.
Approved by Good Housekeeping.

Clothes HAMPERS

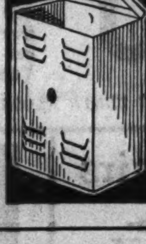

Metal! 1.79 Val. — 1.44
Ventilated openings. 26½ inches high. Green, ivory, orchid or white finishes.

Health-o-Meter

Bath Scale — 3.49
Guaranteed! "Health-o-Meter" Junior. Weighs up to 250 lbs. Ivory, green, or white.

$2.29 Toilet Seats

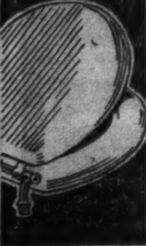

Celluloid Sprayed — 1.87
Chrome plated bar hinges. Made of quality stock.

$1.39 Dog Blankets

Special at — 84c
A large variety of patterns and colors. Sizes 10 to 20. Special!

69c House Brooms

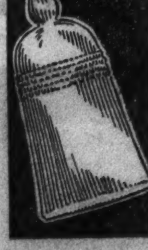

5 Sewed! Reg. 69c — 47c
Made of good quality broom corn. A long service broom.

Step Ladders

With Pail Shelf — 99c
5 foot size. 4 way metal spreader brace, wire rodded steps.
6 ft. size, 1.19

Ironing Board

Sturdy! 1.19 Val. — 87c
47 in. long. Folds easily. Wire spreader brace.

Bissell Sweeper

Reliable! 3.50 Val. — 2.89
Maroon finish metal case. Bristle brush. Rubber furniture protectors. Easy emptying dust pan.

12 Rolls Toilet Tissue

Special at — 79c
2000 sheets of fine soft tissue in every roll. Total, 24,000 sheets.

20-Gal. Garbage Cans

$1.29 Value — 94c
Galvanized iron. Cover and two side handles. For ashes or garbage.

EIGHTH FLOOR—HOUSEWARES

$1.00 Pantry Stools

Unfinished — 79c
Pantry step stools. 23½ inch high with rubber treads.

Paints and Varnishes at Big Savings

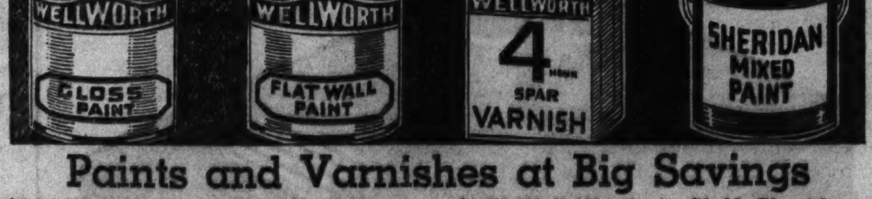

$2.39 Well-Worth House Paint — 1.69 Gal.
Gloss house paint. For inside and outside. White and colors.

$1.69 Well-Worth Flat Paint — 1.29 Gal.
Washable and sanitary. White, cream and other colors.

$1.98 Well-Worth Varnish — 1.27 Gal.
Resists water and weather. Dries in about 4 hours.

$1.49 Sheridan Gloss Paint — 97c Gal.
For inside use. White and a variety of colors. Save 52c.

EIGHTH FLOOR—HOUSEWARES

Laundry STOVES

Steel Shelf — 2.49
Gas stoves. Adjustable valves. Good size top. 9½x18¾ inches.

WASH BOILERS

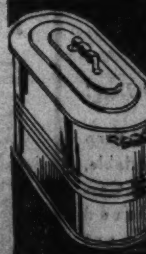

Family Size — 1.57
Regularly 1.99. Copper bottom with wood handles on tin sides and cover.

EIGHTH FLOOR—HOUSEWARES

Vegetable Bin

Large Metal — 1.19
Ivory, white or green, for storing vegetables, fruits, etc. 17¼ in. wide, 22 in. high.

Just 700! Regular $5.50

Glass Top Tables

16x16-in. Lamp Table
18x34 in. Cocktail Table
18x24-in. Coffee Table
14x26-in. End Table

Finished in rich, brown walnut or old bone. Routed edges, fluted legs and smart designs on the top.

FURNITURE—ENTIRE TENTH FLOOR

BOSTON STORE

STATE, MADISON AND DEARBORN STREETS

Netcher Day

'PHONE ORDERS TAKEN
SUNDAY 10 A.M. to 5 P.M. CALL STATE 3000 MONDAY 8:30 A.M. to 9 P.M.

OPEN UNTIL 9 P.M.

Buy Tomorrow! Save Substantially!

Furniture Prices Are Advancing!

Practically every piece of furniture on sale for NETCHER DAY was purchased last November—before the tremendous increase in prices on lumber, glass, hardware, coverings and wages. Now we bring you these savings plus the regular Netcher Day savings! You can hardly beat that for VALUES! Anticipate your future needs . . . buy now . . . and save! Delivery in the Spring, if desired.

Regular $24.75 Solid "Salix"

Knee Hole Desks

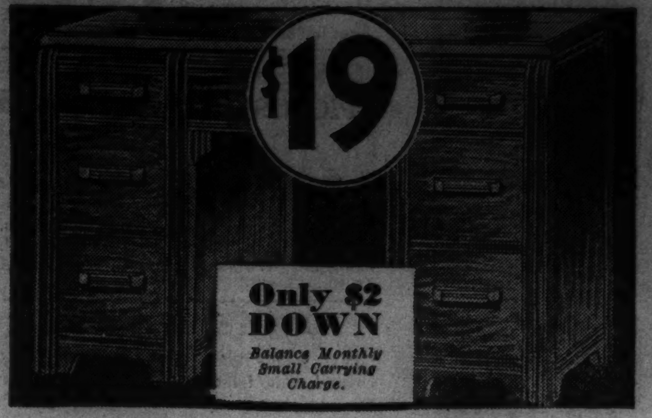

Built of solid Salix, a native Indiana cabinet wood. With heavy wood handles.

Large, roomy, plenty of drawer space. Built to stand hard wear. Remarkable values.

FURNITURE—ENTIRE TENTH FLOOR

Save $24 on 2-Pc. Living Room Suites! Blended Mohair Frieze or

FINE 100% MOHAIR

Only $7 Down

Balance Monthly, Small Carrying Charge.

$66

Deep seats, high soft backs, reversible cushions, smart carved frames, perfect workmanship! Your choice of 100% mohair, blended mohair frieze or standard mohair.

FURNITURE—ENTIRE TENTH FLOOR

100% Loom Point Frieze, Kinkichek or Mohair 2-Piece Living Room Suites

Mothproof! After Netcher Day $169! You Save $40 Tomorrow!

Worth every bit of the regular price! Ten stunning colors in all 100% covers. Guaranteed mothproof. New style frame extending around arms and bottom increases the luxurious appearance.

$129

Notice the attractive front posts, the new curved bottom rail and the smartly designed back. Superlative construction and workmanship insure many years' of service. This price for NETCHER DAY only!

FURNITURE—ENTIRE TENTH FLOOR

Only $13 Down

Balance Monthly, Small Carrying Charge.

Netcher Day! Regular $22.50 Coffee or Occasional Tables of

Solid Carved Walnut

$15

Only $2 Down

Balance Monthly; Small Carrying Charge.

Coffee tables have removable 26½x19½-in. glass trays. Occasional tables have 33¾x21-in. tops. Two smart finishes—all walnut or walnut top with old bone base.

Just 193 to Sell at This Price!

FURNITURE—ENTIRE TENTH FLOOR

Regular $44 Feather and Down Back

French Lounge Chair and Ottoman

BOTH FOR 29.95

Pay Only $3 DOWN

Balance Monthly. Carrying Charge.

Carved frame, wide back, reversible spring seat. Fine Webb construction. Choice of fine durable covers.

FURNITURE—ENTIRE TENTH FLOOR

Furniture Held for April and May Delivery

Purchased Before the Tremendous Price Rise!

$39.75 STUDIO DIVANS

Netcher Day Only!

29.70

$3 DOWN

Balance Monthly, Small Carrying Charge.

Full bed height. Opens to full or twin beds. Your choice of covers and colors. A superb piece of furniture!

FURNITURE—ENTIRE TENTH FLOOR

After Netcher Day $12.50! Upholstered

Solid Walnut Pull-Up Chair

Netcher Day Only!

8.88

While Only 600 Last!

Fine friezette, tapestries, and velours. Six new patterns in blue, brown, rust, mulberry, green, etc. Price will go up after these are sold.

FURNITURE—ENTIRE TENTH FLOOR

$77.50 Matched-Front 3-Piece

Bed Room Suites

Purchased Before the Price Rise!

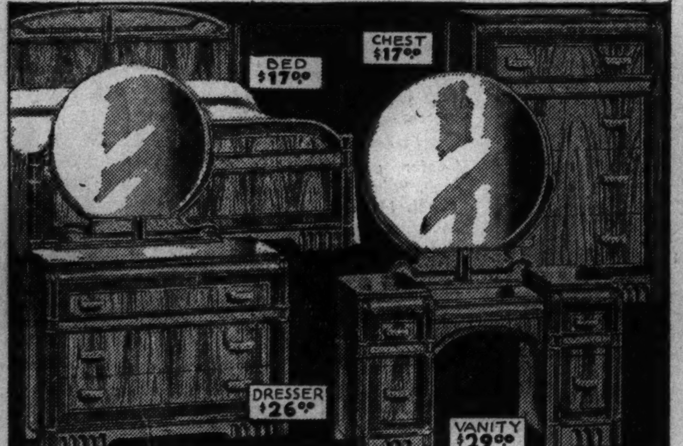

Only $6 DOWN

Balance Monthly; Carrying Charge.

$60

Netcher Day only! Bed, dresser and chest with new style feet. Matched fronts and hardware. All oak interiors. Vanity, $29 extra.

FURNITURE—ENTIRE TENTH FLOOR

Buy on Our Liberal Deferred Payment Plan

Purchased to Sell for $135 . . . A Limited Number "Waterfall"

3-PC. BUTT WALNUT SUITES

$100

Pay Only $10 DOWN

Balance Monthly. Small Carrying Charge.

Bedroom suites of such beauty and quality they'd be outstanding values even at the regular price. Note the fine design, matched panels, dust-proof oak interiors, decorative hardware. Posts and rails of selected hardwoods. Buy on Netcher Day and save $35!

FURNITURE—ENTIRE TENTH FLOOR.

$110 Oak or Walnut 8-Piece

Dining Room Suites

With Refectory or Regular Extension Table

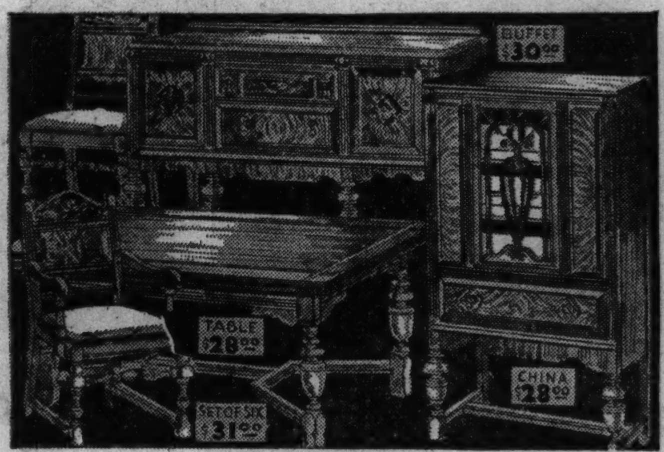

Only $9 DOWN

Balance Monthly. Carrying Charge.

$89

Suite consists of buffet, table, 5 side chairs and 1 arm chair. Choice of selected white oak or butt walnut on hardwood. China Cabinet, $28 Extra.

FURNITURE—ENTIRE TENTH FLOOR

Occasional Chairs

Reg. $16.75

$12

Limited Quantity!

Choice of covers in smart new weaves and latest colors. Sturdily constructed. Netcher Day only!

Bedroom CHAIRS

Reg. $8.50

5.79

While 169 Last!

Shaped arms, deep seat, comfortable, shaped-backs. Covered in glazed chintz. 5 smart colors.

FURNITURE—ENTIRE TENTH FLOOR

BED SPRINGS AND MATTRESSES AT GREAT SAVINGS

Guaranteed "Madison" Inner-Spring Mattresses

Standard Sizes

13.75

Imported damask ticking. Tape roll edges. Handles and ventilators. Button tufting. Reg. $19.75.

Fett Double-Deck Spring

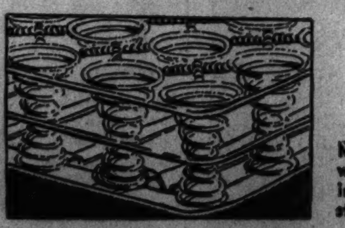

Netcher Day!

5.90

Made of Premier wire. Rigid angle iron frames. In all standard sizes.

FURNITURE—ENTIRE TENTH FLOOR

"PERFECT EASE"

532 Muslin-Encased Springs HAIR-TOP MATTRESSES

Pay Only $2 DOWN

Balance Monthly, Carrying Charge.

$18.60

All the modern sleeping improvements, including felt side for Winter, hair side for Summer. 8-oz. ticking, tape edges, handles, ventilators. Guaranteed by Boston Store!

FURNITURE—ENTIRE TENTH FLOOR.

$12.95 "Tiger" Brand Bed and Inner-Spring Mattress

Two Pieces Complete

8.68

A comfortable extra bed at Netcher Day price. Heavy steel frame, orchid finish. Heavy ticking.

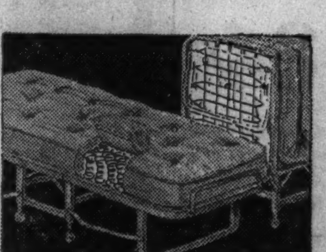

"Boston Special" Springs

Regularly $14.75

12.75

Stainless cadmium spring. Slat tops. Rigid angle iron frame. Side stabilizers.

FURNITURE—ENTIRE TENTH FLOOR

"Governor Winthrop"

$44 Secretaries

$33

Only $4 Down

Balance Monthly; Carrying Charge.

Walnut or Mahogany

Finely finished and constructed. 8-drawer interiors. 2 drawers are secret. Automatic lift-lid supports. Four ball and claw feet. Posts and rails of selected hardwoods.

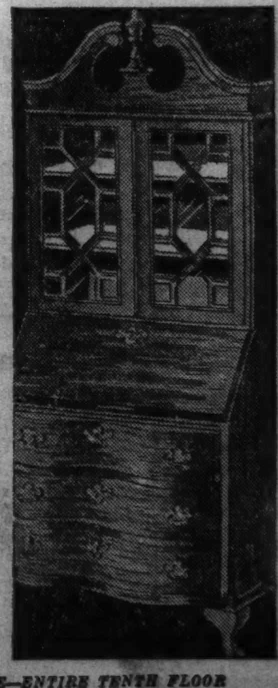

FURNITURE—ENTIRE TENTH FLOOR

Chicago Sunday Tribune
THE WORLD'S GREATEST NEWSPAPER
FEBRUARY 21, 1937.

PURDUE BEATS MINNESOTA, 34-33; ILLINI WIN

43 GOLDEN GLOVES TEAMS ADVANCE ON CHICAGO

READY TO FIGHT IN TOURNAMENT OF CHAMPIONS

Bouts in Three Rings Tomorrow.

BY FRENCH LANE.

Hats should be off in Chicago today to the 376 boys who are here waiting to move into the Chicago Stadium tomorrow night, where the tenth annual Golden Gloves Tournament of Champions opens.

These boys are not the ordinary garden variety of lad that is up one day and down the next. They've never been down for long because during the last six weeks they have silenced 21,000 opponents, the original number which started fighting this year for a Golden Glove.

Each has stood his ground, whether it was in Texas, Minnesota, Louisiana, or the central states and dared the rest of the countryside to come up and swap punches with him.

And then each time he has made short work of this pretender to his throne.

Action in Three Rings.

Aside from this vast difference in locale — it includes more than 20 states—the nationalities involved are numerous. Name most any nationality and you'll find a champion here to represent it.

This naturally divides the rooters into three great groups. One is interested in the boxer himself, the next the state he comes from, and the third that part of the melting pot he represents.

The boys in the four lower weight divisions—flyweights, bantamweights, featherweights, and lightweights—put on the show at tomorrow night's opening session. The heavier lads march into the ring on Tuesday night, and on Wednesday the survivors come together and fight their way through to the semi-final round of the tournament.

There will be fighting simultaneously each night in three rings, and the first bouts will get underway shortly before 7 o'clock. Each night's program will end around 11 o'clock.

Indians, Rangers in Town.

The invading teams which represent newspapers in 43 of the key cities in the vast territory which extends from Texas to Canada and from the Rocky mountains to the Alleghanies were swarming into Chicago through the day yesterday.

The Ogden, Utah, boys had beaten the others to the first punch by getting here last Thursday. Early yesterday morning the team from Fort Worth, Tex., wearing five gallon hats, swung down State street to its quarters at the Palmer House. Two hours later Cleveland's glove swinging brigade made a similar parade.

From Sioux City, Ia., and Oklahoma City came teams which were made up almost entirely of American Indians. They loosed a war whoop or two, startling the homeward bound loop workers yesterday afternoon.

From Minneapolis came a healthy, well poised group from the northland. They represented the Minneapolis Star, and appeared fully capable of taking care of themselves in any kind of a situation. From Omaha came another band of robust westerners, and from Atlanta and Nashville stalwart sons of the south, from whom no doubt you'll hear the old rebel yell at the Stadium on Monday, Tuesday, and Wednesday nights.

Chicago Teams Drill.

The march into Chicago will continue today, the last of the invaders from the nearby cities of Gary, South Bend, Rockford, and Kenosha reaching the battle scene early tomorrow.

Accompanying the teams which arrived yesterday were large groups of rooters and other fans to cheer their home town heroes during the great three night festival. Each of those 376 boys will have his own public.

In Chicago yesterday five teams

[Continued on page 3, column 2.]

FROM NORTH, SOUTH, EAST, WEST THEY COME, SEEKING GOLDEN GLOVES

Golden Gloves champions from 20 states and 43 cities tomorrow throw their challenge at Chicago's forces when the Tournament of Champions opens at the Stadium for three nights of fighting, leading to the finals March 5. The Dayton (O.) Daily News sends these battlers. Left to right: Al McGarr, 112 pounds; Jose Martinez, 135 pounds; Johnny Weiss, 175 pounds; John Washington, heavyweight; Al Wardlow, 160 pounds; Joe Berry, 147 pounds; Bob Barker, 118 pounds, and Gene Stadler, bantamweight.

This is the eighth, and one of the strongest teams to represent the Illinois State Register, Springfield, in the Tournament of Champions. Left to right (first row): Jimmie Miller, 112 pounds; Dick Smothers, 118 pounds; Vaughn Barry, 126 pounds; Jimmie Shepard, 135 pounds; Leonard Moulin, 147 pounds; Paul Kurelytis, 160 pounds; Floyd Spaenhower, 175 pounds, and Leo McNamara, heavyweight. Second row (left to right): Bob Patton, trainer; Harry Gilmore, coach, and Frank Weir, sports editor of the State Register.

Carter Casteen, 126 Pounds [Wilmington, N. C.] — Lester Pooley, 112 Pounds [Pensacola, Fla.] — Billy Floyd, 118 Pounds [Fort Benning, Ga.] — Byrum Rhodes, Heavyweight [Fort Benning, Ga.] — Porter Davis Jr., 147 Pounds [Wilmington, N. C.] — Warren Wilson, 160 Pounds [Atlanta, Ga.] — Herbert Lockwood, 135 Pounds [Pensacola, Fla.] — Otis Castellow, 175 Pounds [Commerce, Ga.]

These boxers fight tomorrow for the Southland in the Tournament of Champions. They are winners in their respective classes in the tournament conducted by the Atlanta Journal.

These are the finest amateur fighters in the state of Michigan. They come to the Tournament of Champions from the tournament conducted by the Grand Rapids Press. Left to right: Earl W. Reid, Benton Harbor, Mich., 112 pounds; Rex Walker, Grand Rapids, 118 pounds; Bobby McIntyre, Flint, 126 pounds; Henry Murphy, Flint, 147 pounds; Fred Hunt, Grand Rapids, 135 pounds; Deyamporte Cavette, Flint, 160 pounds; William Mitchell, Flint, 175 pounds, and Don Van, Grand Rapids, heavyweight.

Melvin Black of Nashville won't be daunted. He returns to the Tournament of Champions, fighting in the 118 pound class, after losing last year. He won in the Nashville Tennessean's tournament.

The Southwest sends these sturdy youngsters to fight for Golden Gloves in the Tournament of Champions. They are the Daily Oklahoman's champions. Left to right: Harold McColum, Oklahoma A. and M., 126 pounds; Hayes O'Neil, Oklahoma City, 118 pounds; Tommy Hand, Chilocco Indian school, 112 pounds; D. V. Liddell, Oklahoma A. and M., 135 pounds; Marvin Liddell, Oklahoma A. and M., 147 pounds; Otis Dedmon, Oklahoma City, 160 pounds; Gordon Casey, Oklahoma City, 175 pounds, and Austin O'Jibway, Bacone, Okla., heavyweight.

A diamond studded Golden Glove, symbolic of highest honors in amateur boxing, is the award to a winner in the finals of the Golden Gloves tournament March 5.

COLLEGE BASKETBALL

LAST NIGHT'S RESULTS.

Michigan, 34; Northwestern, 32.
Purdue, 34; Minnesota, 33.
Illinois, 42; Indiana, 25.
Iowa, 43; Wisconsin, 35.
Ohio State, 32; Chicago, 27.
Notre Dame, 29; Pittsburgh, 18.
North Central, 51; Armour Tech, 21.
Georgetown, 39; Maryland, 27.
Wooster, 52; Case, 34.
St. Francis, 41; Loyola [Chicago], 39.
Amherst, 26; Williams, 21.
Navy, 42; Army, 40.
Illinois Normal, 50; De Kalb, 31.
DePauw, 27; Butler, 26.
DePaul, 34; Detroit, 19.
Carroll, 50; Lake Forest, 34.
Wheaton, 30; Macomb Teachers, 42.
Fordham, 31; New York, 19.
Cornell, 35; Luther, 30.
Duquesne, 35; Geneva, 27.
Marquette, 31; Michigan State, 26.
Arkansas, 52; Rice, 34.
Georgia Tech, 42; Georgia, 22.
Ohio U., 35; Xavier, 32.
West Virginia, 49; W. & J., 47.
Kentucky, 51; Vanderbilt, 19.
Hanover, 37; Anderson, 35.
Harvard, 37; Columbia, 30.
Tennessee, 36; Sewanee, 23.
George Williams, 50; Hawaiian All Stars, 48.
Syracuse, 39; Pennsylvania, 35.
Duke, 36; North Carolina State, 33.
Kansas. 39; Oklahoma, 19.
Southern Methodist, 24; Texas, 19.
V. M. I., 29; Richmond, 25.
W. & L., 29; North Carolina, 19.
Mount Union, 57; Denison, 27.
Marshall, 48; Dayton, 41.
Wilmington, 36; Otterbein, 35.
Muskingum, 38; Marietta, 37.
Iowa State, 46; Omaha, 31.
Baylor, 36; Texas Christian, 35.
Dartmouth, 51; Cornell, 37.
Knox, 47; Coe, 33.
Maine, 44; Connecticut State, 41.
Drury, 23; Culver-Stockton, 10.
North Dakota State, 26; North Dakota U., 23.
Monmouth, 44; Ripon [Wis.] college, 32.
Illinois Wesleyan, 53; Illinois college, 51 [overtime].
Carbondale, 48; St. Viator, 47.
California, 32; U. of San Francisco, 30.
Washington, 42; Washington State, 35.
Oregon, 33; Oregon State, 26.
Stanford, 54; Santa Clara, 25.

OTHER SCORES ON NEXT PAGE.

HE AIN'T GOT RHYTHM

But he's got tickets to the Golden Gloves tournament and he's not the lonesomest man in town. Don't be a wallflower. Take these easy steps and watch the world's greatest amateur boxing meet at Chicago Stadium this week:

1—Fox trot over to the lobby of Tribune Tower or the Tribune Public Service Office, 1 South Dearborn street.

2—If you want to stay home and rhumba, then send a money order, made payable to Chicago Tribune Charities, Inc., to Golden Gloves Ticket Manager, Tribune Tower, Chicago.

The prices? They're easy, too. For the Tournament of Champions tomorrow, Tuesday and Wednesday, they are $1.10, 66 cents, and 40 cents. For the finals March 5, $3.30, $2.20, $1.65, and $1.10.

The Tribune Public Service Office, 1 South Dearborn, will be open from 10 a. m. until 6 p. m. today to accommodate fans who wish to purchase tickets.

Michigan Normal Beats Butler in Track, 55-40

Ann Arbor, Mich., Feb. 20.—[Special.]—Michigan Normal's track team defeated Butler, 55 to 40, in Waterman gymnasium today. Dave Holmes, Butler ace, was high scorer with firsts in the high and low hurdles and a second in the 50 yard dash. Bill Hawthorne led Normal with firsts in the dash and the pole vault.

Minnesota Wrestlers Beat Wisconsin, 24½ to 6½

Minneapolis, Minn., Feb. 20.—(AP)—The University of Minnesota wrestling team won its seventh straight meet by defeating Wisconsin, 24½ to 6½, today.

APPLING ACCEPTS $18,500; SIGNS YEAR'S CONTRACT

Luke Appling, major league batting champion, signed his White Sox contract yesterday after reaching a compromise with Owner Lou Comiskey. Appling signed for one year for $18,500. He had demanded $20,000 and had been offered $17,500.

Appling signed his contract at his Atlanta, Ga., home, where he has been spending the winter hunting and playing semi-pro basketball. He rejected Comiskey's first offer of $15,000 and $2,500 bonus. Comiskey countered with a flat offer of $17,500.

The compromise yesterday followed announcement by Comiskey recently that any White Sox fielder not under contract when spring training opens at Pasadena on March 9 would be fined $100 a day and forced to train at his own expense. Appling is a college man. He readily appreciated the economic advantages of a compromise and no fines.

Navy Defeats Army Basketball Team, 42-40

Annapolis, Md., Feb. 20.—(AP)—The Naval academy basketball team broke the Army's winning streak on the court today by defeating the West Pointers, 42 to 40. The game was tied up seven times before the Navy went in front in the last eight minutes of play.

Hunk Anderson Named Line Coach at Michigan

Ann Arbor, Mich., Feb. 20.—(AP)—Heartly W. [Hunk] Anderson today was appointed line coach at the University of Michigan.

Hunk Anderson.

"Good line play is good line play in any system or in any ball game," said Fielding H. Yost, Michigan athletic director, "and Hunk Anderson has the reputation of being one of the best line coaches."

Anderson, recently let out as head coach at North Carolina State college after a losing season, will be the first Notre Dame graduate ever to be connected with Michigan football.

The Wolverine line last fall was coached by Franklyn C. Cappon, former Michigan fullback, who will assist Anderson, but will devote most of his time to his duties as head basketball coach and assistant athletic director.

Part Time Job.

Harry G. Kipke, head coach of football, announced this afternoon that Anderson's appointment was approved by Yost and the athletic board of control. Salary terms were not disclosed. Anderson's will be a part time position, his duties confined to the football season and the spring training period. He will report for duty three weeks before spring practice starts.

Rumors of Anderson's connection with Michigan first were heard this week when he and Kipke held a conference at Battle Creek, Mich. Today Kipke said, "I looked over a lot of coaching material and I am very pleased with Anderson's acceptance."

"For six or eight years when Knute Rockne had his good teams at Notre Dame, Hunk undoubtedly was the number one line coach of the country," said Yost.

Succeeds Knute Rockne.

When Rockne was killed in an airplane accident in March, 1931, Anderson succeeded him as head coach at Notre Dame, but was relieved in 1934 by Elmer Layden. Anderson moved to North Carolina State, and when his team won only three of ten games last fall, he was let out during a reorganization of the coaching staf.

The 1936 Michigan team won only one of its contests—that with Columbia. Rumors that Kipke might be replaced were heard, but the Michigan athletic board announced his reappointment several weeks ago.

Yost said the introduction of a Notre Dame graduate into the Michigan coaching staf did not mean there would be any marked change in the Wolverines' style of play.

ENTER TIE FOR LEAD AS GOPHER RALLY FAILS

Young Is Held to Seven Points.

Big Ten Standings

	W.	L.	Pct.	Pts.	O P.
Purdue	7	2	.778	383	296
Illinois	7	2	.778	327	305
Minnesota	6	2	.750	277	227
Michigan	6	2	.750	291	247
Ohio State	7	3	.700	303	302
Indiana	5	5	.500	363	382
Iowa	3	7	.300	321	359
Northwestern	2	6	.250	262	268
Wisconsin	2	6	.250	242	281
Chicago	0	10	.000	245	347

Lafayette, Ind., Feb. 20.—[Special.]—The Big Ten basketball race was thrown into a free for all tonight as Purdue gained a 34 to 33 victory over a Minnesota quintet that rallied desperately after trailing, 24 to 14, at the half.

It marked the seventh victory in nine Big Ten starts for Purdue and the second loss in eight conference encounters for Minnesota. As a result of tonight's game the Boilermakers, Illinois, Minnesota, and Michigan, all with two defeats, are in a position to win or tie for the championship.

Seebach Stops Young.

While Dick Seebach was dogging Jewell Young's every step in the first half, Johnny Sines made four field goals and three free throws to lead Purdue to a 24 to 14 margin at the half.

The Boilermakers had a 32 to 21 lead with seven minutes to play in the second half when Co-Captain Glen Downey left the game on personal fouls and the Gophers went on a scoring spree. With Rolek and Manly hitting from far out and Kundla and Addington driving in for short shots, the Gophers pulled up to 32-31 before Sines finally scored with less than a minute to play. In the final seconds Kundla of Minnesota scooped up a loose ball for a setup shot.

Sines Leads Scoring.

Johnny Sines led the scoring with five field goals and four free throws, while Young was held to his lowest total of the season with seven points on three field goals and one free throw.

PURDUE [34].	B	F	P	MINNESOTA [33].	B	F	P
Sines.f	5	4	1	Kundla.f	2	0	3
Young, f	3	1	0	Nash.f	1	0	1
Anderson.c	3	1	2	Addington.f	2	2	1
Malaska.g	3	0	0	Manly.c	5	0	2
Seward.c	0	0	0	Maki.c.f	0	0	0
Downey.g	0	0	4	Rolek.g	4	1	2
Mangas.g	0	0	0	Seebach.g	1	0	4

Free throws missed—Sines [2], Young [2], Anderson [2], Malaska, Downey [4], Kundla [2], Addington [3], Manly.
Referee—Feezle. Umpire—Higgins.

ILLINOIS, 42; INDIANA, 25

Bloomington, Ind., Feb. 20.—[Special.]—The Illinois basketball team went into a tie with Purdue for the lead in the Big Ten basketball race by routing Indiana, 42 to 25, before 4,500 here tonight.

It was the Illini's seventh victory in nine conference contests and Indiana's fifth setback in ten starts.

Bog Riegel, center, paced the Illini with four field goals and three free throws for a total of 11 points. High scoring honors, however, went to Indiana's sophomore forward, Bill Johnson, who dropped six field goals and two free throws for 14 points. Johnson's shooting kept Indiana in the running during the first period, but he was held to a pair of field goals and one free throw in the last half.

Riegel sank two field goals to send the Illini into a 4 to 0 lead in the opening minute of play. Johnson and Gunning put Indiana into a 6 to 6 tie at the four minute mark. The count was knotted again at 13 to 13 and 17 to 17 before the Illinois offensive got under way, with Combes and Henry leading the invaders to a 23 to 17 lead at the half.

The Hoosiers came nearest to closing the gap early in the second half when field goals by Huffman and Johnson left them trailing 25 to 21. Vopicka, Illini guard, quickly retaliated with two field goals and Illinois mantained a comfortable margin for the rest of the way.

INDIANA [25].	B	F	P	ILLINOIS [42].	B	F	P
Etnire.f	1	0	1	Boudreau.f	3	1	3
Johnson.f	6	2	2	Combes.f	3	4	0
Huffman.c	1	1	2	Riegel.c	4	3	2
Gunning.g-f	2	0	2	Henry.g	3	1	2
Andres.g	1	0	0	Vopicka.g	3	1	1
Birr.g	0	0	2	Wardley.g	0	0	0
Platt.g	0	0	1	Nisbet.f	0	0	0
Hosler.c	0	0	0	Swanson.g	0	0	0
				Blout.f	0	0	0

Referee—Levis [Wisconsin]. Umpire—Reese [Dayton].
Free throws missed—Johnson, Huffman 2; Etnire, Gunning, Vopicka, Combes,2; Reed, 2.

MICHIGAN, 34; N. U., 32

Michigan remained in the running for the Big Ten basketball championship by defeating Northwestern, 34 to 32, at Patten gymnasium last night. The Wolverines came from behind in the closing minutes to tie the score at 30-all and then went on to win on a pair of field goals by Ed Thomas and John Gee.

The Wildcats pulled out in front, 24 to 18, early in the second half on successive baskets by Currie, Vance, and Voigts. Michigan kept within striking distance all during the period, however, and never trailed by

[Continued on next page, column 6]

MAROONS DEAL 6 TO 1 DEFEAT TO BLACKHAWKS

Earl Seibert Makes Only Chicago Goal.

A Montreal Custom

CHICAGO [1].		MONTREAL [6].
Karakas	G	Beveridge
Seibert	D	Conacher
Blair	D	Evans
Larochelle	C	Gracie
Palangio	W	Markle
Kelly	W	Cain

SPARES.

Chicago—Levinsky, Wiebe, Romnes, March, Gottselig, Jackson, Thompson.

Montreal—Wentworth, Carson, Blinco, Robinson, Shannon, Ward, Northcott.

FIRST PERIOD.

Scoring—Evans [Northcott], 6:15.

Penalties—None.

SECOND PERIOD.

Scoring—Gracie [Cain, Markle], 7:41. Markle [Cain], 19:43.

Penalties—Blair.

THIRD PERIOD.

Scoring—Seibert, 2:31; Runge [Ward, Conacher], 7:40; Gracie [Markle, Cain], 13:51; Northcott [Ward, Voss], 17:47.

Penalties—None.

Referees—Bill Stewart and A. Smith.

MONTREAL, Que., Feb. 20.—(AP)—The Montreal Maroons consolidated their hold on second position in the National Hocky league's Canadian division here tonight with a 6 to 1 triumph over the Chicaga Blackhawks. It was the Maroons sixth victory over Chicago this season in six starts.

The Maroons held a wide margin in play at all times, with the exception of a brief flurry by the Hawks at the start of the second and third periods. Breaking in on Goalie Mike Karakas two and three abreast, the Maroons punched home one goal in the first period, added two more in the second period and then outscored the Hawks 3 to 1 in the final session.

Gracie Scores Twice.

Center Bob Gracie was the chief marksman for the Maroons, scoring two goals. Other tallies were marked up by Herbie Cain, Gus Markle, Paul Runge and Baldy Northcott for the Maroons. Earl Seibert was the lone marksman for the Hawks, whose loss sent them deeper into the American division cellar.

Evans took the Maroons out in front at 6:15 in the opening period on a pass from Northcott. The Maroons came close on several other occasions but were unable to add to their lead until the eighth minute of the middle period when Gracie made the first of his two goals with assistance from Markle and Cain. Just before the second period closed the Maroons went three goals up on Markle's tally. Cain drew an assist on the play.

Maroons Renew Attack

Seibert's score at 2:31 in the final period put the Hawks back in the running for a spell but the Maroons again took command and added three more before the session closed.

MEET DETROIT TONIGHT

Detroit, Mich., Feb. 20.—[Special.]—The Chicago Blackhawks play their final Detroit game with the Red Wings tomorrow night. The 1936-'37 schedule of eight games will end with next Thursday's game between the teams, which is scheduled for Chicago. To date the Red Wings have dominated the season's play, which shows them ahead by one game.

BLACKHAWKS.		RED WINGS.
Karakas	G	Smith
Levinsky	R.D.	Bowman
Wiebe	L.D.	Goodfellow
Romnes	C.	Barry
Kelly	R.W.	Aurie
Thompson	L.W.	Lewis

PROVISO WINS SUBURBAN FROSH, SOPHOMORE TITLE

By defeating Proviso, 39 to 22, last night, Oak Park clinched the frosh-soph championship of the Suburban High School Basketball league.

Proviso's heavies registered their eleventh victory in as many starts in the heavyweight division by defeating Oak Park, 33 to 26.

Other College Basketball Scores

St. Thomas [St. Paul], 42; Concordia [Minn.], 39.
Millsaps, 36; Birmingham-Southern, 31.
Long Island, 33; St. Thomas, 25.
Cincinnati, 37; Western Reserve, 32.
Central [Mich.], 31; Michigan Normal, 23.
Baltimore, 45; Newark, 29.
Milligan, 48; Tusculum, 29.
Carson-Newman, 35; Maryville, 33.
Fenn, 38; Thiel, 31.
Oakland City, 48; Shurtleff, 36.
St. Vincent, 39; Baldwin-Wallace, 22.
Clarion, 50; California [Pa.], 30.
Fairmont, 52; Bethany, 47.
Salem, 46; West Virginia Wesleyan, 37.
Alleghany, 41; Hobart, 28.
Westminster, 50; Waynesburg, 32.
Lawrence Tech, 28; Ferris, 23.
St. Mary's, 40; Adrian, 24.
Western Kentucky, 38; Centre, 25.
Peru, 40; Wayne, 27.
St. Cloud Teachers, 47; Mankato Teachers, 46.
Hibbing Junior, 29; Ironwood, 25.
Eastern Kentucky, 50; Transylvania, 30.
City college [N. Y.], 50; Franklin-Marshall, 36.
Manchester, 40; Huntington, 35.
Morehead, 38; Kentucky Wesleyan, 29.
Wittenberg, 57; Heidelberg, 38.
Hiram, 34; Kenyon, 33.
Washington College, 53; Duquesne School of Pharmacy, 23.
Randolph Macon, 51; American U., 33.
Indiana Central, 36; Franklin, 29.
Kent State, 72; Ashland, 23.
Tulsa, 45; Washburn, 33.
Wyoming, 31; Colorado State, 27.
San Francisco State, 48; Nevada, 31.
Duluth Teachers, 45; Bemidji Teachers, 37.

THEY'RE UP HERE, BUT DOWN AT THE FINISH

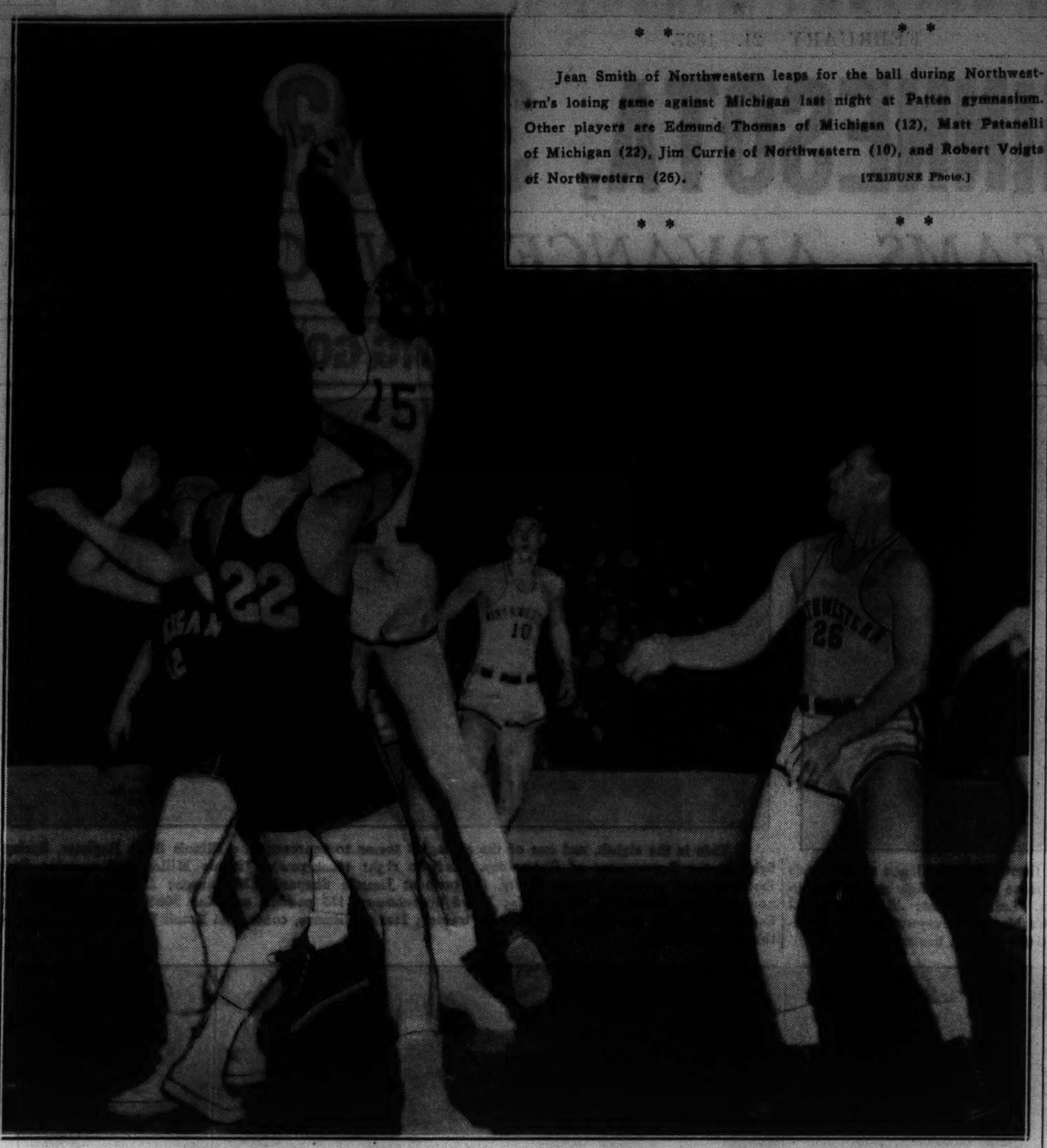

Jean Smith of Northwestern leaps for the ball during Northwestern's losing game against Michigan last night at Patten gymnasium. Other players are Edmund Thomas of Michigan (12), Matt Patanelli of Michigan (22), Jim Currie of Northwestern (10), and Robert Voigts of Northwestern (26). [TRIBUNE Photo.]

Leafs' Closing Rush Defeats Americans, 4-3

Hocky Standings

AMERICAN DIVISION.

	W.	L.	T.	Pts.	G.	O.G.
Detroit	19	10	8	46	90	75
N. Y. Rangers	16	14	9	41	96	83
Boston	18	15	5	41	89	89
CHICAGO	10	21	6	26	70	85

CANADIAN DIVISION.

	W.	L.	T.	Pts.	G.	O.G.
Canadiens	22	12	3	47	100	86
Maroons	16	15	8	40	89	84
Toronto	16	18	3	35	95	95
N. Y. Americans	11	23	4	26	86	100

LAST NIGHT'S RESULTS.

Montreal Maroons, 6; Chicago, 1.
Toronto, 4; New York Americans, 3.

TORONTO, Ont., Feb. 20.—(AP)—The New York Americans' hopes of entering the National Hockey league playoffs were all but erased tonight as they were beaten by the Toronto Maple Leafs, 4 to 3.

Out in front when the final period opened, the Americans were unable to hold onto their advantage as Bill Kendall tied it up shortly after the five minute mark of the session, and Jimmy Fowler put the game away for the Leafs with the winning goal in the last eight minutes.

The Amerks were in the lead twice during the game, after the Leafs had scored the only goal of the first period. The New Yorkers banged in two goals in succession in the first eleven minutes of the second period, only to have Sylvanus Apps score for the Leafs on the business end of a triple pass in the late minutes.

TORONTO [4].		NEW YORK [3].
Broda	G	Moore
Day	L	Murray
Hamilton	R.D.	Jerwa
Thoms	C	Chapman
Boll	L.W.	Schriner
Kendall	R.W.	Wiseman

SPARES.

Toronto: Fowler, Horner, Apps, Parsons, Drillon, Shill, Metz, Davidson, Finnigan.

New York—Emms, Graham, Jenkins, Carr, Cunningham, Hemmerling, Stewart, Lamb.

Officials: Mickey Ion and Johnny Mitchell.

FIRST PERIOD.

Scoring—Shill [Apps], 11:41.

Penalties—Horner, Stewart, Carr, Hamilton, Jerwa, Stewart [misconduct].

SECOND PERIOD.

Scoring—Carr [Cunningham], 6:34; Stewart [Chapman], 11:03; Apps [Drillon, Fowler], 15:04.

Penalties: Finnigan, Horner, and Chapman.

THIRD PERIOD.

Scoring—Jerwa [Stewart], 3:23; Kendall [Thoms], 5:44. Fowler [Apps], 12:39.

Penalties: Cunningham, Fowler.

NORTH CENTRAL FIVE DEFEATS ARMOUR TECH

North Central college basketball team defeated Armour Tech, 51 to 21, at Naperville last night. North Central took a nine point lead in the first two minutes and never was headed, leading 26 to 10 at the half. Lineup:

NORTH CENTRAL [51].	B	F	P	ARMOUR TECH [21].	B	F	P
Thumler,f	[illegible]	[illegible]	[illegible]	O'Brien,f	[illegible]	[illegible]	[illegible]
Hellman,f	[illegible]	[illegible]	[illegible]	Hendrickson,f	[illegible]	[illegible]	[illegible]
Bischoff,f	[illegible]	[illegible]	[illegible]	Wagner,f	[illegible]	[illegible]	[illegible]
Tiefenthal,f	[illegible]	[illegible]	[illegible]	Swanson,f	[illegible]	[illegible]	[illegible]
Keith,c	[illegible]	[illegible]	[illegible]	Shukes,f	[illegible]	[illegible]	[illegible]
Morin,c	[illegible]	[illegible]	[illegible]	Merz,c	[illegible]	[illegible]	[illegible]
Burns,g	[illegible]	[illegible]	[illegible]	Brown,c	[illegible]	[illegible]	[illegible]
Lewis,g	[illegible]	[illegible]	[illegible]	Sheehan,g	[illegible]	[illegible]	[illegible]
Shiffer,g	[illegible]	[illegible]	[illegible]	Kubicka,g	[illegible]	[illegible]	[illegible]
Stratton,g	[illegible]	[illegible]	[illegible]	Lamicek,g	[illegible]	[illegible]	[illegible]
				Japsek,g	[illegible]	[illegible]	[illegible]
				O'Connell,g	[illegible]	[illegible]	[illegible]
				Wagner,g	[illegible]	[illegible]	[illegible]

In the WAKE of the NEWS

DO YOU REMEMBER 'WAY BACK WHEN?

THE first underground current electric car was tried out by Charles T. Yerkes of the north side lines on Halsted street to Fullerton, to Racine, to Webster, and Webster back to Halsted [50 years ago]?—Henry Bender.

Charlie Case, blackface comedian, was a headliner in vaudeville [1910]?—O. M. C., Dowagiac, Mich.

Western Transportation Line boats left from the foot of Dearborn street for Buffalo [1870]?—C. M. C.

* *

A "tack lifter" was a household necessity [1908]?—Blanche Thompson Fletcher, Mattoon, Ill.

Many folks didn't feel "just right" unless they took an early morning pinch of snuff ['70s]?—William Walter Scott.

Charles E. Rector operated his famous restaurant at Clark and Monroe in the gay '90s and a sign over one private dining room read "Peaceful Valley"?—Dan, Evanston, Ill.

* *

Illinois Central and Baltimore and Ohio trains ran over trestlework built out into the lake between Randolph street station and 12th street?—John J. McNamara, Jackson, Mich.

Rainwater from the roof, when not wanted for the family cistern, was turned away by means of a gadget or switch operated by hand at the end of the down spout so the stream went into a wooden trough and out to the street [1880]?—Mrs. W. W. Wright, Rock Island, Ill.

Dorothy and Lillian Gish, Richard Barthelmess, featured in "Hearts of the World," a thrilling movie of war times [1918]?—Tad of Old St. Joe, Mich.

THIS WAKE IS CONDUCTED BY HARVEY T. WOODRUFF. HELP! HELP!

This story was told from the stage in a mining district out west: "A man yelled in a church door one Sunday that an eastern sherif was in town and coming up the street and the whole congregation jumped out the window, the minister leading them ['70s]?—Old Timer from Nebraska.

At the time of the Chicago fire of 1871 the present site of Orchestra hall was occupied by the residence of Orrington Lunt, later resident of Evanston, which was destroyed in the conflagration?—C. L. I.

"Pittsburgh Joe" had a restaurant on Halsted, near Harrison, where you received a bowl of coffee instead of a cup for 5 cents [1910]?—Frank Conte.

* *

Jack Hendricks, later manager of the Cincinnati Reds, was one of the old Illinois Cycling club boys in the '90s?—Lewis H. Winterson.

Girls had their ears pierced for earrings; a raw potato was held at the back of the lobe of the ear while the sharp instrument pierced the lobe?—G. O. P., Topeka, Kas.

All the water used in the house was carried from the well out in the yard ['80s]?—F. B. Cobb, Tipton, Ia.

The Graham & Morton Transportation company ran boats morning and evening to St. Joseph and Benton Harbor, round trip $1, from their dock at 48 River street, foot of Wabash avenue [1893]?—W. G. S., Benton Harbor, Mich.

Black Horse Poloists Beat Oak Brook, 2-1

In a game that set a low record for scoring and a new high mark of 16 fouls, the Black Horse Troop polo team defeated Oak Brook last night, 2 to 1, before a packed house at the 124th Field Artillery armory.

The Black Horse trio of Lieut. Bill Kirby, Capt. Maxwell Corpening, and Capt. Roy D. Keehn Jr. climbed into a three way tie for first place in the Metropolitan Polo league senior division by winning. The Troop now shares first place with the 124th Field Artillery and Oak Brook with two victories and one defeat.

Reed Makes Four Fouls.

The second period saw four fouls made by Hobart Reed of Oak Brook, and three evenly divided among the Black Horse Troop players.

Aided by a two point handicap award, the Troop scored three times in the first chukker, while Oak Brook got only half a point. The Black Horse trio led throughout, although, Oak Brook, with a rally in the final period, came within a half point of tying the score.

Hannah Leads Scorers.

High point honors were carried off by Jim Hannah, captain of Oak Brook, who made three goals. Lineups:

BL. H. TROOP [2].		OAK BROOK [1].
Lieut. Kirby	No. 1	Hannah
Capt. Corpening	No. 2	Peacock
Capt. Keehn, Jr.	Back	Reed

Score by chukkers:
Black Horse Troop...4 — 1½ 0 — ½—2
Oak Brook ....½ — 2 ½ 2—1

Goals: Black Horse Troop—Kirby [2], Corpening [2], by handicap [2]. Oak Brook—Hannah [3], Peacock [2].

Fouls—[½ point deducted for each foul]. Kirby [5], Corpening, Keehn [2], Peacock [3], Reed [3].

Referee—Maj. R. G. Hunter.

The Senecas of Chicago defeated the Parkway Polo club team of Milwaukee, 6½ to 4½, in the first game to take third place in the Metropolitan Polo league Junior division. Lieut. Arnold Pio of the Senecas led in point making with 5 goals.

The Milwaukee players rallied in the final chukker to score 5 goals, but at that stage the team was too far out in front to be overtaken.

SENECAS [6½].		MILWAUKEE [4½].
Lieut. Zimmerman	No. 1	Rogatz
Lt. Heppel, Sisler	No. 2	Korniatz, Wangerin
Lieut. Pio	Back	Nichols

Score by chukkers:
Senecas ....2½ 2 1½ ½—6½
Milwaukee ....0 0 —1 4½—4½

Goals: Senecas—By handicap, 1; Zimmerman, Heppel, Pio [5], Sisler. Milwaukee—Kornitz, Nichols, Wangerin [2], by pony [2].

Fouls [½ point deducted for each foul]—Zimmerman [2], Pio [3], Wangerin [3].

Referee—Maj. R. G. Hunter.

MICHIGAN STATE LOSES, 31-26, TO MARQUETTE FIVE

Milwaukee, Wis., Feb. 20.—[Special.]—The Marquette University basketball team put on a late rally here tonight to whip Michigan State, 31 to 26. The contest was the Spartans' last of the season.

MARQUETTE [31].	B	F	P	MICHIGAN S. [26].	B	F	P
Adams,f	2	0	1	Kraft,f	3	6	2
Wolfe,f	1	0	0	Scholtz,f	0	0	2
Eirich,f	3	1	1	Dargush,f,c	0	0	1
Hesik,c	1	3	3	Rolen,f	1	1	0
McMahon,g	4	3	1	Osterink,c	4	0	4
Quabius,g	1	0	3	Garlock,g	0	1	1
O'Keefe,g	0	0	1	Callahan,g	1	0	4
				Carpenter,g	0	0	0
				Wilkinson,g	0	0	0

Free throws missed—Adams 3, Eirich, Hesik 2, McMahon 4, Quabius 2, Kraft 2, Dargush, Rolen.

Referee—Jack Travnicek [Armour Tech]; umpire—Earl Hedeen [Chicago].

Sparta Battles Pittsburgh in Cup Semi-Final

BY OFFSIDE.

Soccer fans are offered one of the season's outstanding games today when the Castle Shannons of Pittsburgh, Pa., meet Sparta, professional champions, in the national western challenge cup semi-finals at Sparta stadium, 21st street and Kostner avenue. The Shannons, one of the best teams to represent Pittsburgh in years, was shown last season when they won the national western amateur final only to lose to the Brooklyn Germans in the finals.

Tom Scott.

Players of international note will appear in the Pittsburgh lineup. Mike Bookie played for the United States in the world championship event at Montevideo, while John Zyman, outside left, was a member of the United States Olympic team.

Sparta, now playing its best soccer in years, is confident of reaching the western finals, although the team will be without the services of Jimmy Monro, who was injured against the Olympias in the last cup match. Reggie Wright is a doubtful starter at center. Manager Charles Fencil of Sparta, however, has Fraser, recently signed from the Wilsons, to take Monro's place and Rezik, who has surprised fans with his play in the last few weeks, will fill in at center. Tom Scott of Sparta is regarded as one of the best full backs in the central states and Myrnka, since his recovery from a leg injury, is back in top form.

DE PAUL DEFEATS DETROIT, 34 TO 19; FIFTH STRAIGHT

De Paul university's basketball five, which was reduced to "four" when three University of Detroit players fouled out trimmed the Titans last night at the De Paul gym, 34 to 19. The victory was the Demons fifth straight.

Four players on each side finished the contest when Pat Cavanaugh of Detroit committed his fourth personal foul with two minutes to go. Coach Lloyd Brazil of Detroit had no more players to send in and although Coach Jim Kelly of the Demons insisted that Cavanaugh be allowed to continue Brazil declined to let him stay in. Kelly then pulled his star guard, Willie Phillips.

The visitors were no match for De Paul. At half time De Paul enjoyed a 15 to 8 advantage.

DE PAUL [34].	B	F	P	DETROIT [19].	B	F	P
Knez,f	1	0	1	Cavanaugh,f	4	0	4
Campion,f	0	3	1	Kolibar,f	1	0	4
Yost,c	2	1	1	Laske,c	2	2	4
Wendt,g	4	0	1	Bleach,g	0	2	1
Phillips,g	1	3	2	Hayes,g	0	1	1
Howlett,f	1	0	1	Whaley,g	0	0	3
Cleland,c	1	0	2	Shada,g	0	0	0
Neu,g	2	1	0				
Tracy,g	0	0	0				
Naughton,f	1	0	1				
Reuss,f	0	0	0				

Referee—Lifschultz [American Physical Education]. Umpire—Knipschild [Chicago].

PURDUE DEFEATS GOPHERS, 34-33, TO TIE FOR LEAD

Minnesota's Last Half Rally Falls Short.

[Continued from first sports page.]

more than two points after they had narrowed the gap.

Northwestern led, 18 to 16, at the half due to the sensational long range shooting of Mike McMichael, who scored five field goals during the period. He added two more baskets and a free throw in the last half to take high scoring honors with 15 points.

The score was tied four times, the last being with two minutes to go when Gee, Michigan's 6 foot 9 inch center tipped in a goal under the basket to tie the count at 30 to 30. Northwestern then went in front for the last time on Nagode's free throw. A few seconds later Thomas intercepted a long pass and scored to give Michigan a 32 to 31 lead.

Jean Smith had a chance to tie it up with a free throw but missed. On another scramble under Michigan's basket, Gee tipped in his fifth goal of the game to make it 34 to 31. McMichael dropped a free throw just before the gun went off. Lineup:

NORTHWESTERN. [32].	B	F	P	MICHIGAN [34].	B	F	P
McMichael,f	7	1	0	Townsend,f	1	2	3
Smith,f	0	2	4	Barclay,f	0	1	[illegible]
Nagode,c	[illegible]	[illegible]	[illegible]	Gee,c	5	1	3
Currie,g	3	0	2	Patanelli,g	3	0	4
Voights,g	1	0	1	Thomas,g	5	1	1
Vance,c	1	0	3	Smick,f	0	0	1
Blume,f	0	0	0	Long,f	0	0	1
				Beebe,g	0	0	1

Free throws missed—Smith [4], Vance [2], Nagode, Gee [2], Thomas, Townsend.

Referee—Nick Kearns, De Paul. Umpire—Lloyd Larson, Wisconsin.

OHIO, 32; MAROONS, 27

Ohio State stayed in the Big Ten title fight last night by defeating Chicago, 32 to 27, at the Midway fieldhouse. Tippy Dye, diminutive Buckeye guard, paced his team to victory with 12 points. For Chicago the defeat—its tenth straight of the conference season—was another of those "almost" affairs. The Maroons led much of the way and missed 11 free throws.

Ohio went ahead in the middle of the last half, when with Chicago leading, 21 to 19, Hull got the tipoff and raced in for a shot and Baker connected twice within 30 seconds for his only points of the game. Up to that time neither team had enjoyed more than a 3 point margin and the lead had changed seven times.

Maroons Control Ball, Ohio Scores.

Chicago controled the ball much of the first half but with Dye contributing seven points, Ohio led at half time, 15 to 14.

Amundsen put Chicago ahead with a rebound shot. Two spectacular baskets by Dye tied the score at 19-all. With the count at 21-all, Hull and Baker found the range for Ohio. Hull scored five of Ohio's last six points.

CHICAGO [27].	B	F	P	OHIO STATE [32].	B	F	P
Cassels,f	1	2	2	Hull,f	4	3	1
Eggemeyer,f	0	3	1	Baker,f	2	0	0
Mullins,f	2	3	2	McDonald,f	0	1	1
Amundsen,c	2	1	0	Thomas,c	2	0	3
Fitzgerald,g	0	0	1	George,c	2	0	3
Rossin,g	1	0	1	Dye,g	4	4	3
Petersen,g	3	0	4	Prewitt,g	0	0	0
				Baudebaugh,g	0	0	4
				Boughner,g	0	0	2

Free throws missed—Cassels [3], Mullins [2], Amundsen [3], Rossin [3], Baker [5], Boughner.

Referee—Walserman. Umpire—Clarno.

IOWA, 43; WISCONSIN, 35

Iowa City, Ia., Feb. 20.—[Special.]—Iowa's basketball team returned to its early season form here tonight to defeat Wisconsin, 43 to 35, and avenge an earlier defeat at the hands of the Badgers. Iowa trailed shortly after the game began, but was in front the rest of the way. The score at the half was 24 to 17.

Sam Johnson, Iowa forward, led the scoring for both teams, sinking three field goals and five free throws.

IOWA [43].	B	F	P	WISCONSIN [35].	B	F	P
Stephens,f	4	2	2	Rooney,f	3	2	3
Bratten,f	0	0	0	Fuller,f	2	0	2
Johnson,f	3	5	1	Powell,f	1	1	1
Drees,c	1	2	3	Dupee,f	1	0	0
Deheer,c	1	1	2	Bell,c	0	0	2
Walsh,c	0	0	0	Haukedahl,c	1	2	2
V. Yseldyk,g	3	2	2	Weigandt,g	2	0	2
Bobby,g	0	1	1	Mitchell,g	2	2	1
Thompson,g	3	0	0	Coyne,g	0	0	0
				Frey,g	4	0	3
				Davis,g	0	0	0

Free throws missed—Iowa, Drees, Johnson, Deheer; Wisconsin, Rooney, 2; Haukedahl, 3; Mitchell.

Referee—John Schommer [Chicago]. Umpire—Ike Craig [Illinois Wesleyan].

IRISH BEAT PITT

Notre Dame, Ind., Feb. 20.—[Special.]—Notre Dame defeated Pittsburgh, 29 to 18, tonight for its 15th victory in 18 starts and its eighth in a row. It was Pitt's fourth defeat.

Both teams appeared tired and missed seemingly easy shots. Capt. Ray Meyer of Notre Dame led the scoring with nine points. Capt. Bill Jesko led Pitt with six.

Pitt took a one point lead on Jesko's foul, but Meyer evened it and Johnny Moir sent the Irish ahead, 3 to 1, never to be headed. They led, 15 to 10, at the half. Lineup:

NOTRE DAME [29].	B	F	P	PITTSBURGH [18].	B	F	P
Meyer,f	3	3	2	Jesko,f	2	2	1
Moir,f	3	2	2	Zeleznick,f	0	0	2
Sadowski,f	1	0	0	Loucks,f	0	0	2
Nowak,c	0	1	2	Garcia,c	2	0	2
Wukovits,g	1	3	1	Fabel,g	1	1	2
Brown,g	2	0	0	Radvansky,g	2	0	2
				Johnson,g	0	0	0
				Spotovich,g	0	1	0
				Rowe,g	0	0	0

Free throws missed—Jesko [2], Moir [2], Meyer, Radvansky.

Referee—Lane [Cincinnati]; umpire—Bray, [Xaxier].

LOYOLA LOSES, 41-39

New York, Feb. 20.—[Special.]—Eight points behind midway in the second half, St. Francis rallied against Loyola of Chicago to win, 41 to 39, in overtime, in the first game of the double-header at the Hippodrome tonight. A shot from the side by Danny Lynch, St. Francis guard, tied the score in regulation time, and his field goal in the overtime gave St. Francis the victory.

ST. FRANCIS [41].	B	F	P	LOYOLA [39].	B	F	P
Lenowicz,f	3	4	3	Murray,f	4	0	3
Cordts,f	1	0	1	Callihan,f	4	1	1
Culligan,c	4	0	1	Novak,c	4	0	2
Lynch,g	5	0	2	O'Brien	0	0	0
Gleason,g	4	3	1	Kautz,g	3	0	1
				Colen,g	3	0	2

Referee—John Norton, E. I. A. Umpire—Jack Lavelle, E. I. A.

Free throws missed—Novak [2], Kautz [2], Colen, Cordts [2], Culligan [2], Lenowicz, Lynch.

O'Brien Sets World Mark in 500 Yards

New York, Feb. 20.—(AP)—One new world record, a number of meet standards, and several near-record performances marked the New York Athletic club indoor track meet tonight in Madison Square Garden before 16,000.

Eddie O'Brien, Syracuse university Olympic star, set a new indoor record of 57.6 seconds, two-tenths of a second faster than his own mark made in last year's meet, as he won the Buermeyer 500 yard race. Among his victims was his colored rival, Jimmy Herbert of New York university. It was Herbert's first defeat.

Meadows Misses Record.

Earle Meadows of Southern California, the Olympic champion, missed the indoor pole vault record by a fraction of an inch. He cleared the bar at what he and the crowd thought was 14 feet 5 inches for a new mark. Remeasurement revealed that the height was actually 14 feet 4¾ inches from the floor, a quarter of an inch under the record of 14 feet 4⅞ inches, established by George Varoff of Oregon last week.

Don Lash of Indiana won the two mile from an all-star field in 9:01.6. Lash won by ten yards from his teammate, Tommy Deckard. Deckard was clocked in 9:03.4, the fastest he has ever run.

Cunningham Wins Mile.

These performances took the spotlight from Glenn Cunningham's third triumph in five years in the Baxter mile. Cunningham caught his old rival, Gene Venzke of the New York A. C., on the last turn and won by two yards in 4:12.4. Italy's Luigi Beccali, the 1932 Olympic champion at 1,500 meters, finished third in his American debut, with Miklos Szabo of Hungary fourth.

Cornelius Johnson, Olympic high jump champion, scored his first victory of the indoor season under the new scoring system. Johnson was tied with two rivals at 6 feet 6 inches, but was awarded first place for having the fewest misses. Summaries:

TWO MILE COLLEGE RELAY—Won by Princeton [H. Dufion, R. Thum, J. Nugent, P. Bradley]; Columbia, second; Pennsylvania, third. Time, 7:59.7.

BUERMEYER "500"—Won by Eddie O'Brien, Syracuse; James Herbert, New York university, second; Richard Gill, Boston college, third; Al Fitch, Los Angeles A. C., fourth. Time, :57.6 [new world's record; old record of :57.8 made by O'Brien, 1936].

BAXTER MILE—Won by Glenn Cunningham, New York Curb exchange; Gene Venzke, New York A. C., second; Luigi Beccali, Italy, third; Miklos Szabo, Hungary, fourth; Ray Sears, Greencastle, Ind., fourth. Time, 4:12.4.

60 YARD DASH—Won by Johnson, Columbia; Marty Glickman, Syracuse, second; Robert Rodenkirchen, New York A. C., third; Eulace Peacock, Temple, fourth. Time, 6.3.

60 YARD HURDLES—Won by John Donovan, Dartmouth; Sam Allen, Oklahoma Baptist, second; W. H. Watson Jr., Dartmouth, third; Thomas McFarland, Boston college, fourth. Time, 7.5.

MATT HALPIN HALF MILE—Won by John Woodruff, Pittsburgh; Abe Rosenkrantz, Michigan Normal, second; Lou Burns, Manhattan, third; Elroy Robinson, Olympic club, San Francisco, fourth. Time, 1:54.7.

TWO MILE HANDICAP—Won by Arthur Dougherty, Manhattan [100 yards]; J. E. Vaughn, New York A. C. [120 yards] second; Phillips Smith, Rutgers [60 yards] third. Time, 9:18.

1000 YARD HANDICAP—Won by Eugene Nelley, Manhattan [10 yards]; Glenn Funk, Penn A. C., second; Brian McDonough, Fordham, third. Time, 2:16.6.

SHOT PUT—Won by Francis Ryan, Columbia, 50 feet 6⅞ inches; Dimitri Zaitz, Boston college, 49 feet 9 inches, second; Dan Taylor, Columbia, 48 feet 8 inches, third; A. Geniawicz, Dartmouth, 47 feet 4 inches, fourth.

TWO MILE RUN—Won by Don Lash, Indiana; Thomas Deckard, Indiana, second; Norman Bright, Olympic club, San Francisco, third; Wayne Rideout, North Texas Teachers, fourth; Blaine Rideout, North Texas Teachers, fifth; Joe McCluskey, New York Athletic club, sixth. Time, 9:01.6.

ONE MILE COLLEGE RELAY—Won by Boston college [J. Kelly, D. McKee, R. Gill, A. Allan]; Rhode Island State, second; Colgate, third. Time, 3:23.5.

ONE MILE COLLEGE RELAY—Won by Manhattan [M. Carey, V. Riordan, R. Lundell, H. Borck]; Fordham, second; Columbia, third. Time, 3:22.4.

1,000 YARD HANDICAP—Won by Harold Hansen, New York City [30 yards]; R. Stitwell, Columbus council, K. of C. [30 yards], second; Robert Reilly, Manhattan [25 yards], third; Robert Hoolahan, Manhattan [15 yards], fourth; Melvern Trutt, Indiana [scratch], fifth. Time, 2:15.2.

POLE VAULT—Won by Earle Meadows, Southern California, 14 feet 4¾ inches; Sueo Oe, Japan, 14 feet, second; Eldon Stutsman, Buffalo Y. M. C. A. and Oscar Sutermeister, Boston, 13 feet 6 inches, tied for third.

ONE MILE COLLEGE RELAY—Won by Georgetown [V. Healy, G. Bogan, L. Green, J. McPoland]; Pittsburgh second; Holy Cross third. Time, 3:22.7.

ONE MILE COLLEGE RELAY—Won by Princeton [J. Gould, C. Kearny, J. Irwin, R. Thum]; Pennsyvania second, Maryland third. Time, 3:23.5.

HIGH JUMP—Won by Cornelius Johnson, Compton [Cal.] college; Arthur Byrnes, Manhattan, second; Al Threadgill, Temple, third. [Each cleared 6 feet 6 inches. Placings decided on least number of misses.]

C. D. G. A. TO HOLD 36 HOLE TOURNEY FOR SOUTHPAWS

The Chicago District Golf association will stage a 36 hole event for left-handed players at the Midlothian Country club next summer. The date will be selected later.

Joe Davis, secretary of the C. D. G. A., also announced yesterday the annual professional-amateur championship of the C. D. G. A. will be played at the Butterfield Country club.

DePauw Again Beats Butler by One Point

Greencastle, Ind., Feb. 20.—[Special.]—DePauw scored its second one point victory of the season over Butler university here tonight, 27 to 26.

WISCONSIN WINS TRACK MEET AS 4 MARKS FALL

Marquette Is Victim; Fenske Takes Mile.

Madison, Wis., Feb. 20.—[Special.]—Four meet records were broken as the University of Wisconsin's track and field team defeated Marquette in the fieldhouse today, 54 to 32.

Charles [Chuck] Fenske, the Badgers' star distance runner, won the mile in 4:18.7, breaking his own fieldhouse record of 4:20.7, set a year ago. Ed Christianson of Wisconsin surpassed Irv Rubow's old meet mark by 6 inches by putting the shot 47 feet 7 inches. Ed Burke, Marquette's Negro high jump expert cleared 6 feet 8 inches in the high jump, beating by 5 inches the best previous performance, made by Ted Shaw of Wisconsin in 1931.

Milt Padway of Wisconsin hung up the fourth new record. He cleared the bar at 13 feet 5 inches in the pole vault, beating out his teammate, Al Haller, who last year set the record at 13 feet 4 inches.

60 YARD DASH—Won by Sengpiel [M]; Heinrichsmeyer [W], second; Callahan [M], third. Time, :06.3.

60 YARD HIGH HURDLES—Won by Kellner [W]; Pandjiris [M], second; Willison [W], third. Time, :07.8.

ONE MILE RUN—Won by Fenske [W]; Cook [W], second; Sterbenk [M], third. Time, 4:18.7. [New meet record.]

440 YARD RUN—Won by O'Shea [M]; Mehl [W], second; McCahill [M], third. Time, :52.5.

880 YARD RUN—Won by Mehl [W]; Horn [M], second; Tyler [M], third. Time, 1:59.3.

SHOT PUT—Won by Christianson [W]; Jensen [W], second; Buivid [M], third. Distance, 47 feet 7 inches. [New meet record.]

TWO MILE RUN—Won by Fenske [W]; Cooke [W], and Carroll [W] tied for second. Time, 10:12.5.

POLE VAULT—Won by Padway [W]; Haller [W], second; Narewski [M], third. Height, 13 feet 5 inches. [New meet record.]

HIGH JUMP—Won by Burke [M]; Weichmann [W], second; Best [W], third. Height, 6 feet 8 inches. [New meet record.]

ONE MILE RELAY—Won by Marquette [Doherty, Horn, McCahill, O'Shea]. Time, 3:37.5.

MICHIGAN WINS, 67-28

Ann Arbor, Mich., Feb. 20.—[Special.]—Michigan's track team showed promise tonight when it routed Michigan State, 67 to 28. The Wolverines, Big Ten indoor champions, took nine of the 11 first places, finished one, two in four of these, and broke fieldhouse records in three others.

Bob Osgood, Michigan captain, was the individual star, winning both the hurdle events, but the most brilliant performance was turned in by Stan Birleson, Wolverine quarter miler.

Birleson set a new fieldhouse record to win the 440 yard dash in :49.2, three-tenths of a second slower than the world indoor mark set by Ray Ellinwood of Chicago last year.

SHOT PUT—Won by Watson, Michigan; Jenkins, Michigan State, second; W. Smith, Michigan State, third. Distance—49 feet, 9½ inches. [New Michigan record; old mark of Joe Horner, Michigan, 48 feet, 3½ inches.]

HIGH JUMP—Won by Yoyonovich, Michigan State; Friedenberg, Michigan, second; Hunn, Michigan, third. Height—5 feet, 10 inches.

65 YARD HIGH HURDLES—Won by Osgood, Michigan; McDurmon, Michigan State, second; Springer, Michigan State, third. Time—:08.1.

TWO MILE RUN—Won by Boss, Michigan State; Alix, Michigan, second; Pinkerton, Michigan, third. Time—9:44.3.

HALF MILE RUN—Won by Starr, Michigan; Devine, Michigan, second; Gardner, Michigan State, third. Time—1:57.4.

65 YARD LOW HURDLES—Won by Osgood, Michigan; Mason, Michigan, second; McDurmon, Michigan State, third. Time—:07.3.

MILE RELAY—Won by Michigan [Abbot, Aigler, Howard Davidson, Birleson]. Time—3:26.

POLE VAULT—Won by Kingsley, Michigan; Hunn, Michigan, second; Habrle, Michigan State, third. Height—13 feet.

MILE RUN—Won by Brelsford, Mich.; Waite, Mich. State, second; Davidson, Mich., third. Time, 4:17.1.

60 YARD DASH—Won by Stoller, Mich.; Greer, Mich., second; Smith, Mich., third. Time, :06.3.

440 YARD DASH—Won by Birleson, Mich.; Faulkner, Mich., second; Dudley, Mich., third. Time, :49.2.

GRIEVE TIES RECORD

Champaign, Ill., Feb. 20.—[Special.]—Bob Grieve, Illinois sprinter, tied the world's indoor record in the 60 yards dash tonight as Ohio State defeated the Illini in a dual track meet, 58 to 37. Grieve's mark of 6.1 seconds equaled the best performances of Jesse Owens of Ohio State, and Ralph Metcalf of Marquette.

Dave Albritton, world's record holder in the high jump, cleared 6 feet 7 inches to equal the Illinois armory record. Summaries:

MILE RUN—Won by Sexton [O.]; Gaines [I.], second; Glickel [O.], third. Time, 4:23.8.

60 YARD DASH—Won by Grieve [I.]; Lewis [O.], second; Wedding [I.], third. Time, :06.1.

440 YARDS RUN—Won by Howell [O.]; Beetham [O.], second; Speer [I.], third. Time, :51.3.

SHOT PUT—Won by Frary [I.]; Bruder [I.], second; Garnas [O.], third. Distance, 44 feet 7 1-8 inches.

HIGH JUMP—Won by Albritton [O.]; Walker [O.], second; Diefenthaler [I.], third. Height, 6 feet 7 inches.

70 YARD HIGH HURDLES—Won by Cullinan [I.]; Seitz [O.], second; Robinson [I.], third. Time, :08.9.

880 YARD RUN—Won by Glickel [O.]; Sexton [O.], second; Beetham [O.], third. Time, 2:00.

TWO MILE RUN—Sullivan, Benner, and Fowler [O.], tied for first. Time, 10:20.9.

75 YARDS LOW HURDLES—Won by Robinson [I.]; Cullinan [I.], second; Seitz [O.], third. Time, :08.2.

POLE VAULT—Won by Williams [O.]; Hackett [I.], second; Henderson [I.], third. Height, 12 feet 8 inches.

MILE RELAY—Won by Ohio State [Lewis, Robinson, Squire, Howells]. Time, 3:23.8.

CHICAGO STADIUM CORP.
Presents
SONJA HENIE
(One in a Million)
IN PERSON
with
ICE REVUE INTERNATIONALE
SPECIAL MATINEE
TODAY AT 2:30
Seats Now Selling: Chicago Stadium Grill, 1824 W. Madison St., Seeley 5300
Prices: 55c, $1.10, $1.65, $2.20—Box Seats $2.75

$25,000 OFFER INSULTS DEAN; WANTS $50,000

Star Returns Contract to Cardinals.

Dallas, Tex., Feb. 20.—(AP)—Jerome Herman Dean, a very disgusted young man, chewed down two cigars, called the Cardinals a bunch of violets, and admitted today he had returned an unsinged $25,000 contract to the St. Louis club.

"Outrageous," sputtered Dizzy. "How could that fellow Branch Rickey have the nerve to send me

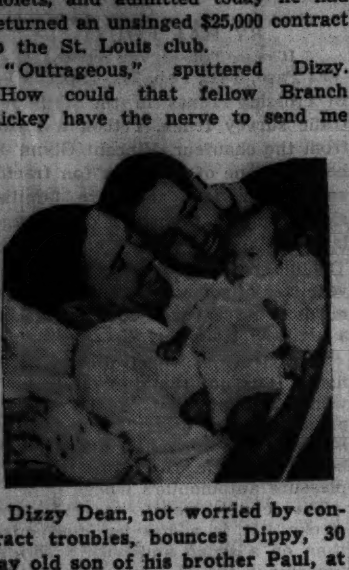

Dizzy Dean, not worried by contract troubles, bounces Dippy, 30 day old son of his brother Paul, at Dallas, Tex. Paul is at the right. [Associated Press Wirephoto.]

last year's contract? Why, I didn't even glance at it. My wife opened it, told me the figure, we laughed about it, and had it on a return train in two hours.

Just $25,000 Short.

"They always send two contracts—one to sign and one for me to keep. I didn't even keep the extra one. Don't want it laying around to make me mad."

Dean again set his price at $50,000. "I'd play cheaper than that for any other club in the business—just to get away from Rickey and that cheap bunch," he bellowed. "Shucks, I know there isn't a ball player alive actually worth fifty grand, but it adds up to that when he's a showman and drawing card. And I ain't bad at that."

He circled his huge hands around his month old nephew, Brother Paul [Daffy] Dean's child, clucked a couple of times, and carried on.

Too Many Managers.

"I'll lay out of baseball just as sure as I'm alive if they stop at a cent less than $50,000. I won't put a foot in that spring training camp unless I get it. If I sign for $50,000 they'll get $50,000 worth of pitching. If I sign for $25,000 they'll get $25,000 worth of pitching—only I ain't gonna sign for that."

Dean carefully traced his five year major league career, and said when you have hung up 121 victories for an average of 24 per season, "you've got something."

"We've got too many managers. There's Frankie Frisch, Branch Rickey, Sam Breadon, and Leo Durocher. I sorta hate to say this, but unless I sign, they won't finish in the first division. If I do, there's not a club in the league than can beat us. Gas house gang? Humph—a bunch of violets."

He'll win "between 20 and 30" games if he pitches, Dean guessed, and asserted the mound staf of Dean, Dean, Jim Winford, and Lon Warneke will be baseball's best.

BREADON NOT WORRIED.

St. Louis, Mo., Feb. 20.—(AP)—"I think Dizzy will be playing in a Cardinal uniform this season," was the laconic answer of Sam Breadon, president of the St. Louis Cardinals, to the threat of Jerome Herman Dean "to lay out of baseball" unless his $50,000 contract demand is met.

"We're in no particular hurry," Breadon continued, in discussing the returned contract, which he said he had received from Dizzy. "We always have reached terms."

MICHIGAN ROUTS OHIO STATE IN WRESTLING, 20-6

Ann Arbor, Mich., Feb. 20.—[Special.]—Michigan's wrestling team won its second Big Ten dual meet of the season this afternoon, defeating Ohio State, 20 to 6. The Wolverines won all but two matches.

NORTHWESTERN FENCERS BEAT PURDUE, 9 TO 8

Lafayette, Ind., Feb. 20.—[Special.]—Purdue's fencing squad made a surprisingly strong showing here this afternoon before being defeated by Northwestern, 9 to 8. The Purple took the meet honors as the result of piling up a 6 to 3 edge in the foils. Purdue won the saber, 3-1, and broke even in the epee, 2-2.

LaFollette Park Qualifies16 for Park Swimming Finals

La Follette park led the thirty-six parks yesterday in qualifying boys for the Chicago park district swimming meet finals, which will be held at La Follette park Friday night. Sixteen youths from La Follette qualified for the finals.

Prep Basketball

LAST NIGHT'S RESULTS.

LIGHTWEIGHTS.

Bloom, 40; University, 19.
New Trier, 40; Waukegan, 29.
Oak Park, 30; Proviso, 22.
Naperville, 22; West Chicago, 13.

HEAVYWEIGHTS.

Bloom, 46; University, 26.
New Trier, 28; Waukegan, 19.
Proviso, 33; Oak Park, 26.
West Chicago, 32; Naperville, 30.

BIG SEVEN.

Lights.
Rockford, 32; Joliet 30.
Heavies.
Joliet, 33; Rockford, 29 [overtime].

YOU HAVE TO BE AIR MINDED TO TRY IT, BUT— *** MR. M'EVOY CAN'T COMPLAIN THAT HE'S LONELY

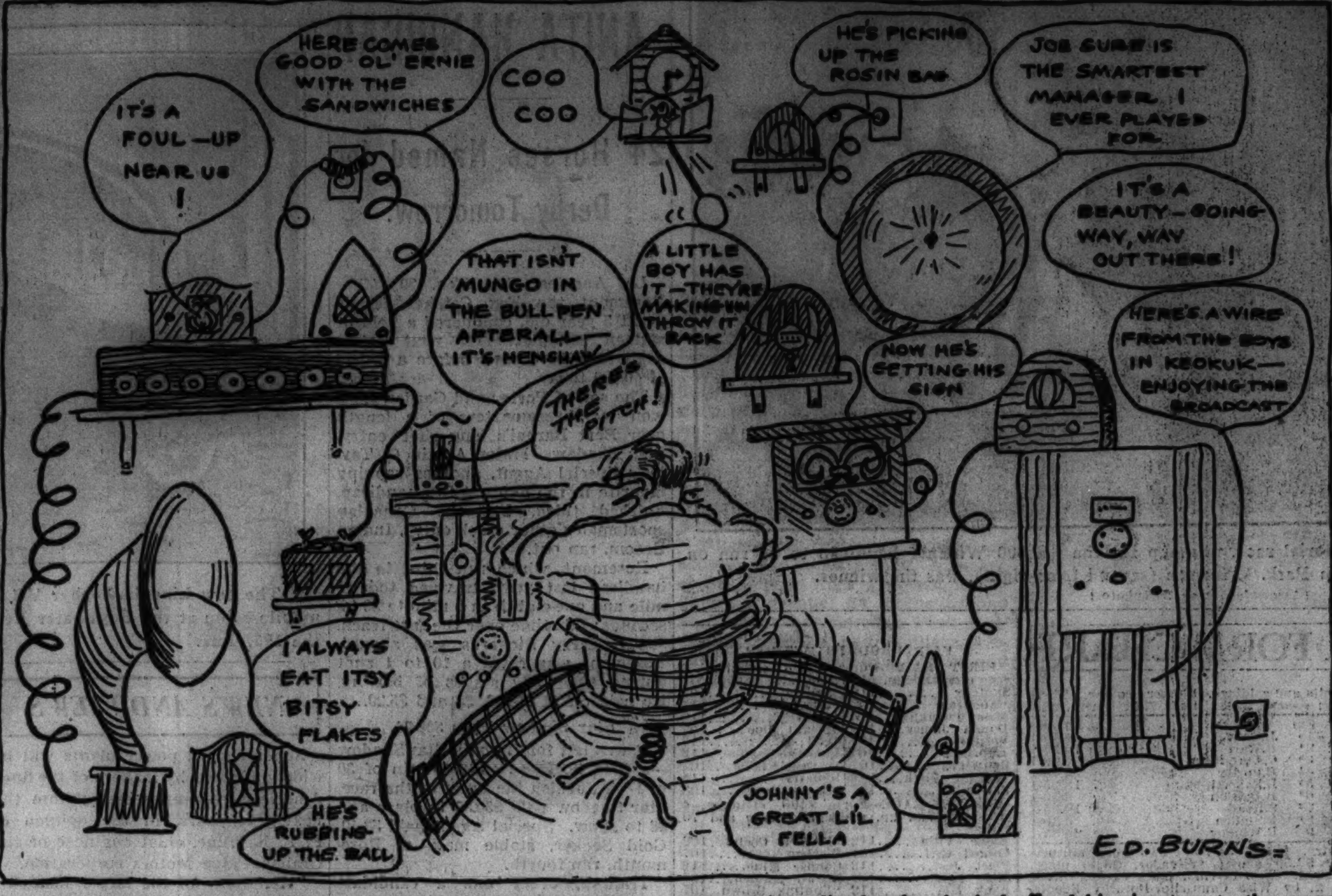

This is a painting of L. C. McEvoy, new radio censor for the American league, as he will appear many afternoons this summer. Mr. McEvoy and our Mr. Burns have been friends for several years and the latter became so wrought up contemplating Mr. McEvoy's plight that he swooned immediately after he had affixed his signature to the canvas. Mr. B. is feeling better now, however, and expects to be able to leave with the Cubs for Catalina Island March 7.

BY EDWARD BURNS.

A BITTER feud is supposed to exist between the gents who broadcast baseball games and the gents who take pen in hand and write about baseball games for daily newspapers. We believe that the reports of this supposed feud, widely circulated in one way and another, have been greatly exaggerated.

Some persons, ever busybodies, like to take a spark of disagreement and fan it into a feudal flame. We recall once when we discovered a few dozen typographical errors in one of our pieces we whimsically said that "all printers are Chinamen." This entirely emotional and passing remark led to rumors around our shop that we were feuding with the printers' union, one of the strongest in the land, and that while the printers hated to pay any attention to us, a plan was afoot to pour our hip pocket full of molten linotype metal the first time we got near a Mergenthaler. Being a fellow who always treasures friendships we went before the printers' chapel and humbly explained that some of our best friends are Chinamen. Since that time every printer we know has let bygones be bygones and has become a steadfast pal. We can't remember when our work has been gummed up mechanically, that is, gummed up much.

Just Now It's Time for Applause.

We don't want to seem disloyal to the baseball writers, and if it comes to a point where the writers and the broadcasters take up arms against each other, we'll shoulder our musket and fight to the death for the written word. But right now we want to applaud the baseball radio boys—applaud them with sincerity coming from nary a threat that any one is fixing to pour ether waves or watts in our hip pocket.

To give you some idea how far radio announcers come from simply talking to themselves, we feed you two sets of statistics and some rainy afternoon you can combine them. One Chicago station states that a survey has revealed there are 8,000,000 radio sets in the normal Chicagoland listening range, but makes no claims as to the total tuned to baseball broadcasts. Another station, however, took at random 5,000 names from the Chicago telephone directory and on surveying the list found that 4,723 owned radio sets and that 74.6 per cent of these sets are tuned to a ball game during the afternoon. After you combine these statistics to find out how many of the 8,000,000 radio sets are turned to baseball, figure as many listeners per instrument as you want to compute the total. Then you'll really have something to toss around.

Radio Pays to Get Into Parks This Summer.

For the first time in Chicago, radio this summer is going to pay to get into and talk out of baseball parks. Moreover the lads are going to run with hobbles for the first time in history, especially those who broadcast American league games.

Most fans know that Leo Carle McEvoy has been appointed official censor, or radio muzzleman, of the American league. It will be his duty to listen to all broadcasts—five Chicago stations and eight other key stations in other cities have signed to broadcast American league games, some of them over chains. We know Mr. McEvoy very well and consider him a gentleman of strong will, iron nerves, and astute judgment. If listening to thirteen radio announcers simultaneously drives him crazy this summer, it will be very sad. If he doesn't go crazy, he will, of course, be a standout. Or suspected of being deaf.

You Can't Criticize Announcers for That.

Now this last sounds like a dirty dig at radio announcers. We hasten to point out, however, that we are talking about listening to 13 radio announcers talking at once. If Mr. McEvoy's work were such that he could loll back and listen to one announcer at a time he'd have one of the swellest jobs in America. But listening to thirteen at once is bound to be confusing. You can't criticize announcers for that.

The fact that the radio stations will have to pay to broadcast games in 1937 has spurred the ether folks to the most ambitious plans of all seasons. New ideas are to be launched and the rivalry is to be intense.

The detail will be broadcast by announcers well known to dial twisters in the Chicago area. They are, in order of their seniority in the work:

Hal Totten over WCFL.
Pat Flanagan over WBBM.
Bob Elson over W-G-N.
Russ Hodges over WIND.
John Harrington over WJJD [newcomer station in baseball].

Hal Totten an Announcer Since 1924.

Totten has been broadcasting in Chicago since 1924, when he started over WMAQ. He estimates, on various tests, that he averages 45,000 words on an afternoon in which a single game with an average amount of detail is played. Hal says that his broadcast has been counted after being transcribed at several long games when the total words spoken were 80,000 and that in several double-headers interrupted by rain, with no studio fill-in, the total mounted to almost 200,000 words. At this rate Hal could read "Gone with the Wind" in two such sittings, which will give you some idea unless you are the fellow who hasn't read "Gone with the Wind." Totten always has given more time and words than other announcers to describing byplay, such as Rabbit Maranville's antics in a shower, etc., but does not wander away from baseball as others do in pregame interviews.

Pat Flanagan keeps detailed statistics on himself as well as ball players. Pat knows, for instance, that the games he broadcast last year averaged 2 hours and 17 minues and that he used an average of 37,800 words, 207 a minute, to describe those games.

Pat, a nervous fellow who normally weighs about 150 pounds with his microphone in his hand, gives all he has to every broadcast in the way of vocal and nervous energy. Here's an interview with Mr. Flanagan:

"Before I started broadcasting I used to sing for a living and I have perfected ways of talking that do not tire my vocal equipment. I do, however, lose from 4 to 9 pounds in broadcasting a close baseball game and my record weight loss is 11½ pounds in one afternoon.

Chalks Up Five Pounds to Pipe Organ Player.

"On Aug. 19, 1930, I started broadcasting a Cub-Philly double-header at 1:15 o'clock and talked continuously till 17 minutes to 8. That was in the series which the Cubs blamed for the loss of the pennant, it tired them so. In the first game of the series the teams tied in 11 innings and the game was scheduled as the second game of a double-header on Aug. 19. The first game was a 9 to 8 long drawn out contest won by the Phillies and the second game ended a 6 to 6 tie after 16 innings of play. The verdict was established in the third playing in Philadelphia on Sept. 15. After the last place Phillies had beaten the Cubs 12 to 11, they went after that twice tied game and it finally was concluded in a 6 to 4 victory for the Cubs. But Aug. 19 was the day I lost 11½ pounds, five pounds of which I blame on a pipe organ player who was slated to stand by for a fill-in between games, but left the studio and forgot to get back."

Bob Elson has the slowest word count for a total game, but averages 155 words a minute, although he does not believe it necessary to talk when nothing is happening simply to keep listeners from tuning off in the belief they are on a quiet channel. Elson, like Flanagan, is of the highly nervous type who become exhausted physically. Like Flanagan, too, he formerly was a singer and his voice rarely tires.

Hodges and Harrington Are Fast Talkers.

Russ Hodges and John Harrington are both fast talkers. Their vocal cords never tire. They are of the incessant chatter school, both possessed of pleasing, friendly delivery. Hodges does a great deal of broadcasting from wire accounts of games he does not see. It is estimated that he fills in 40 words for every three that he receives over a ticker. Flannagan and Elson also are called upon to do some of this type of broadcasting. The noise effects are supplied from a phonograph record for the crowd effects, the click of the bat is made with a hammer and a lether pad, and the smack of the ball in the catcher's glove is made by plunking a ball in a glove. Some of the stations do not take the trouble to use crowd noises transcribed at baseball games; any crowd noise will do. It is said that W-G-N this year will dispense with the phony background.

In addition to the five Chicago stations the following other outlets will broadcast American league games this year: WAAB, Boston, serving 12 stations of the Colonial network; KMOX and KWK, St. Louis; WCAU and WIP, Philadelphia; WHK, Cleveland; WWJ and WXYZ, Detroit.

National League List Is Incomplete.

The National league has not completed its 1937 contract list. The list will, however, include the five Chicago stations named, and the two in St. Louis. Radio definitly is out of greater New York and Washington. National league games will be broadcast out of Cincinnati and Boston and possibly Pittsburgh.

But Mr. McEvoy doesn't have to worry about the National league games. All he has to do is to listen to 901 individual broadcasts of home games, not counting reconstructed games from wire accounts. These American league home game broadcasts will run to 40,545,000 words, not including pregame interviews about favorite brands of breakfast food, lotions, whisker softeners, or what player would you buy if you had a million dollars.

A baseball author writes about 1,200 words a game, including notes. Pretty soft!

Golden Gloves Army Moves on Chicago

[Continued from first sports page.]

which will carry on for the home town rooters went through final limbering up drills in gymnasiums located in widely scattered parts of the city.

While the advance sale for the Tournament of Champions is one of the largest on record there are plenty of excellent seats remaining for each of the three nights. It is the biggest boxing bargain of the year because for $1 you may sit at the ringside. Other seats are priced at 66 cents and 40 cents.

More than 100 bouts will be fought tomorrow night and another 100 scraps will make up the Tuesday program. On Wednesday night the program will include 96 scraps which should be just about the most lively a Tournament of Champions crowd ever witnessed.

Most of the out of town boxers will engage in final light workouts at Trafton's loop gymnasium today and at the Catholic Youth Organization's gymnasium at Congress street and Wabash avenue. The boxers must report at the Stadium for physical examinations between 12 o'clock and 2 p. m. tomorrow.

DAN KREER, 19, WINS STATE TITLE IN TABLE TENNIS

Dan Kreer, 19 year old senior of New Trier High school, won the sixth annual open table tennis men's singles championship of the Illinois State association at the Sherman hotel last night by defeating Herb Aaronson, Chicago, 21-19, 21-19, 16-21, 21-10.

Kreer, a rangy lad, played a driving, smashing game that wore down his stockier opponent.

Helen Ovenden won the women's title, defeating Mrs. Mildred Wilkinson, 21-18, 21-19, 21-16. Both are of Chicago. Bill Palacio, 14, also of Chicago, captured the boys' title when he defeated Joe Kolady of East Chicago, Ind., 13-21, 21-18, 21-14, 22-20.

Abbott Nelson and Herman Leavitt defeated Jerry Lavan and Avrim Grossman for the doubles honors, 24-22, 21-18, 17-21, 21-16, and Sally Green and Calvin Fuhrman took the mixed doubles championship, beating Mrs. Wilkinson and Raph Muchow, 20-22, 30-28, 21-9, 11-21, 21-15.

Here Are Teams in Tournament of Champions

The following teams will be represented in the Tournament of Champions at the Chicago Stadium tomorrow, Tuesday, and Wednesday:

GEORGIA.
Atlanta Journal.

ILLINOIS.
Bloomington Pantagraph.
Centralia Sentinel.
Danville Commercial-News.
Joliet Spectator.
Peoria Journal-Transcript.
Quincy Herald-Whig.
Rockford Morning Star.
Springfield State Register.
Streator Times-Press.

INDIANA.
Evansville Courier-Journal.
Fort Wayne Journal-Gazette
Gary Post-Tribune.
Indianapolis Times.
Kokomo Tribune.
Lafayette Journal-Courier.
Michigan City Dispatch.
South Bend News-Times.
Terre Haute Tribune-Star.
Vincennes Sun-Commercial.

IOWA.
Burlington Hawkeye-Gazette.
Cedar Rapids Gazette.
Davenport Times.
Sioux City Journal.

KENTUCKY.
Lexington Herald.

MICHIGAN.
Detroit Free Press.
Grand Rapids Press.

MINNESOTA.
Minneapolis Star.

MISSOURI.
Kansas City Star.
St. Louis Globe Democrat.

NEBRASKA.
Omaha World-Herald.

OHIO.
Cleveland Plain Dealer.
Dayton News.

OKLAHOMA.
Oklahoma City Oklahoman.

TENNESSEE.
Nashville Tennessean.

TEXAS.
Fort Worth Star-Telegram.

UTAH.
Ogden Standard-Examiner.

WEST VIRGINIA.
Huntington Advertiser.

WISCONSIN.
Eau Claire Leader-Telegram.
Green Bay Press-Gazette.
Kenosha News.
Milwaukee Journal.
Wisconsin Rapids Tribune.

CHICAGO.
Catholic Youth organization.
Chicago south side.
Chicago west side.
Chicago north side.
Chicago northwest side.

Iowa Swim Team Whips Illini, 45-39

Iowa City, Ia., Feb. 20.—[Special.]—The University of Iowa's Big Ten championship swimming team remained unbeaten today by defeating Illinois, 45 to 39.

The meet was decided on the final event, the 400 yard free style relay.

300 YARD MEDLEY RELAY—Won by Illinois [Cutter, Alcorn, and Overman]. Time—3:01.5.

220 YARD FREE STYLE—Won by Lewis, Illinois; Christians, Iowa, second; Reed, Iowa, third. Time—2:15.1.

60 YARD FREE STYLE—Won by Walters, Iowa; Hopwood, Illinois, second; Allen, Iowa, third. Time—29 seconds.

LOW BOARD DIVING—Won by Ellis, Illinois; Rotkis, Illinois, second; Walker, Iowa, third. Winning points—78.1.

100 YARD FREE STYLE—Won by Walters, Iowa; Allen, Iowa, second; Hallven, Illinois, third. Time—51.9 seconds [new Iowa record].

150 YARD BACK STROKE—Won by Westerfield, Iowa; Cutter, Illinois, second; Clarke, Iowa, third. Time—1:38.6.

200 YARD BREAST STROKE—Won by Alcorn, Illinois; Haskins, Iowa, second; Lowry, Iowa, third. Time—2:32.6.

440 YARD FREE STYLE—Won by Christians, Iowa; Lewis, Illinois, second; Lowe, Illinois, third. Time—4:58.2.

400 YARD RELAY—Won by Iowa [Kershaw, Sweitzer, Allen, Walters]. Time—3:38.9.

Midget Auto Pilots Race for Title Tonight

Speed records are expected to fall tonight when leading midget auto racing drivers meet in the 100 lap contest for the midwest indoor championship at the 124th Field Artillery armory, 52d street and Cottage Grove avenue.

New marks also are expected in the number of cars that will finish the event, second of the season at the armory. Whereas only seven cars went the full distance in the first 100 lap contest, ten or more are likely to be in at the finish of tonight's race, it is predicted.

Tony Willman of Milwaukee, who won the first 100 lap event, is back in the lists tonight and should be one of the sixteen who qualify for the title event. Others conceded to have a chance are Jimmy Snyder, Shorty Sorenson, Harry MacQuinn, Marshall Lewis, Art Hartsfeld, Wally Zale, Paul Russo, Emil Andres, and Ray Richards.

Snyder became a favorite for final honors when he won the 80 lap race in which Willman was the runner-up last Sunday. In the process of winning the south side driver set new marks for all distance over 30 laps up to the 80 laps.

AUTO REPAIRING
See The New All-Purpose BELL TRAILER!
¼ and 1-ton models. All steel electric welded.
ON CREDIT
Make Your First Payment April 15th
GREEN AUTO PAINT WEEK
Save Money
90 DAY GUARANTEE ON EVERY JOB
NO MONEY DOWN 10 MONTHS TO PAY
No matter how small or how big the job may be—get it done right by Chicago's finest auto mechanics. Motors, Clutches, Transmissions, Differentials, Brakes, Body Work—we do expert work at low prices—on credit! Drive in today.
TOWING FROM ALL PARTS OF CHICAGO
GOODRICH Silvertown TIRES
BELL AUTO REPAIR
OPEN EVENINGS UNTIL 8 SUNDAYS TO 4 Phone Calumet 7022
2452 S. MICHIGAN
CHICAGO'S OLDEST CREDIT AUTO REPAIR HOUSE

Carroll Beats Lake Forest; 19th Straight Home Victory

Waukesha, Wis., Feb. 20.—[Special.]—Carroll college scored its nineteenth straight home victory tonight by giving the Lake Forest college a 50 to 34 trouncing. Carroll led at the half, 30 to 13. Art Buck made six field goals and two free tosses for Carroll. Jobbie Eiserman led Lake Forest with 10 points.

Decatur Y. M. C. A. Defeats Oak Park, Wins State Title

Decatur, Ill., Feb. 22.—(AP)—Decatur won the state Y. M. C. A basketball tournament championship here tonight with a 43 to 34 victory over Oak Park. Delmar Cox and Aubrey Taylor paced the winners with 11 points each. Hoagland was high scorer for Oak Park with 11 points.

Picard Takes Georgia Golf Lead with 140

Thomasville, Ga., Feb. 20.—(AP)—Henry Picard of Hershey, Pa., one of the game's consistent money winners in recent years, cracked par again today to break a three way opening round deadlock and assume command of the $3,000 Thomasville open golf tournament.

Picard's 36 hole total of 140 left him four under par at the halfway point and gave him a one stroke lead over a trio of rivals in the battle for top money of $700. Right behind Picard with cards of 141 were Ky Laffoon of Chicago, Horton Smith of Oak Park, Ill., and Jimmy Thomson, unattached.

Leaders Drop Back.

Picard, Harry Cooper of Chicago, the leading money winner of the winter campaign, and Dick Metz of Chicago were tied at 69 for the lead after the first eighteen holes, but the Hershey pro was the only one of the trio able to break par today.

Metz needed 75 strokes and dropped into a deadlock for ninth place, while Cooper, although slipping only one stroke over standard figures with a 73, fell back to fifth position.

Laffoon added a brilliant 68, four strokes under par, to his 73 of yesterday; Smith shot a 69 and Thomson a 71 to move into a triple tie behind Picard. Eight golfers were under par for the 36 holes and four others equaled standard figures for the Glen Arven course.

Tied at 143 were Tony Manero of Salem, Mass., the national open champion, who added a par 72 today; Vic Ghezzi of Deal N. J., who also shot a 72, and Harold [Jug] McSpaden of Boston, Mass., who turned in a 70.

Revolta Takes 75.

Craig Wood of New York duplicated Laffoon's great 68 and moved into a four way tie at 144 with Metz, Leo Walker of Washington, D. C., and Jimmy Hines of Garden City, N. Y. After shooting 70 yesterday, Johnny Revolta of Chicago, the winner here last year, too, a 75 today and was tied with Lawson Little of Chicago, Ed Dudley of Augusta, Ga., and Herman Barron of White Plains, N. Y., at 145.

Resume Play Tonight in City Basket Meet

Five quarter-final games will be played tonight at the 132d Regiment armory, Madison and Rockwell streets, in the Chicago district basketball championship tournament.

Among the headliners will be the girls' contest between the Felz Motors and the Alamo Co-eds, and the game in the free lance division between B. B. R. and the Senator Graham Shyrons. The Alamo girls include in their lineup Ruth McCracken, Evelyn and Violet Krubaeck, Marion and Mercedes De Sutter, Natalie Young, and Babe Sisk. Among the Felz players are Marge Eastham, Elsie Teichman, Charlotte Schoen and Grace Strand.

The Shyrons and B. B. R. both include many star C. Y. O. and K. of C. players in their lineups, including Wemlinger, Bill Evans, Zahrobsky, Warren, Mraz, Rudman and Cerny. Other well known players will see action in the commercial division game between Carnegie-Illinois and Wilson & Co., and the church class between Edgewater Presbyterian and Sacred Heart.

The quarter-finals will be concluded next Wednesday night, with the semifinals on Saturday and Sunday nights. All championship games will be played Wednesday, March 3.

The schedule for tonight:

7 p. m.—B. B. R. No. 2 vs. Owl Indians [boys under 18].
7:45 p. m.—Wilson & Co. vs. Carnegie-Illinois Co. [commercial].
8:30 p. m.—Alamo Co-eds vs. Felz Motors [girls].
9:15 p. m.—Edgewater Presbyterian vs. Sacred Heart [church].
10 p. m.—B. B. R. No. 1 vs. Senator Graham Shyrons [free lance].

Culver Academy Boxers Beat South Bend Club

Culver, Ind., Feb. 20.—[Special.]—The Culver Military academy boxing team defeated the South Side Athletic club of South Bend today, nine bouts to five.

HAFEY ASKS 1935 SALARY OR HE'LL STICK TO PLOW

Declares Reds' Offer Has Too Many "Ifs."

Walnut Creek, Cal., Feb. 20.—(AP)—Chick Hafey, anxious to exchange a pair of plow handles for a baseball bat, declared today he would drop plans for a comeback attempt unless the Cincinnati club "agrees to the same contract I had when I quit in 1935."

The National league batting king of six years ago claims Warren Giles, general manager of the Cincinnati club, wants him to sign a "trick contract." He says there are too many "ifs" in it.

Giles Offers $4,000 and Bonus.

"My proposition was for the club to pay my expenses to Tampa for spring training. If I convinced them I was able to play as well as before I was taken sick, I'd sign a contract on the 1935 basis, if not, the club would send me home.

"Giles countered with an offer of $4,000. If I was playing June 1 I'd get a $2,000 bonus. If I finished the season they'd pay me the balance on a contract equal to that of two years ago.

"If I 'played every day' and if I hit 'well over .300' everything would be all right. But if I didn't they would have me lashed to the mast. Say, if I knew how much I was going to hit before the season started I could make my own terms.

He Can Go Back to Farming.

"If I didn't think I could play I wouldn't make a move. I don't have to play ball for a living. If Cincinnati doesn't want to take a chance on the same thing as before, why doesn't it sell me at the waiver price? I'm certain I could come to terms with a couple of other clubs in the league.

"Either I go back on the 1935 basis or I go back to farming."

ESCOBAR MEETS SALICA TONIGHT IN TITLE BOUT

SAN JUAN, Porto Rico, Feb. 20.—(AP)—Sixto Escobar will risk his world's bantamweight boxing crown tomorrow night when he meets Lou Salica, former titleholder from New York, in a 15 round bout at Escambron ball park.

The little fighters broke even in two previous engagements. Salica took the title in their first meeting, but lost it a few months later to Escobar in a return bout at Madison Square Garden.

Escobar is favored to retain his championship largely because of the support of his countrymen. The general opinion seems to be that the fight will go the limit, however, with Referee Jack Dempsey and Judges Hype Igoe and Nat Fleisher of New York deciding the winner.

The appearance of Dempsey as the third man in the ring is expected to be a big factor in boosting the gate to $25,000. The former heavyweight champion, who will fly here from Miami a few hours before the fight, will get $5,000 for officiating. That's as much as Escobar will be paid for fighting.

SCHAEFER BEATS HOPPE AGAIN; 1,500 TO 1,353

Minneapolis, Minn., Feb. 20.—(AP)—Jake Schaefer successfully defended his world's 28.2 balkline billiards championship today when he turned back a final challenge from Willie Hoppe and ran out with a 71 cluster which ended their 1,500-point match. The final score was 1,500 to 1,353.

St. Johns Academy Five Beats Farragut High, 47-24

Delafield, Wis., Feb. 20.—[Special.]—St. Johns Military academy won its eighth straight basketball victory here tonight, defeating Farragut High school of Chicago, 47 to 24.

MANDEL'S MEN'S . . . . SHOPS
For Wear This Spring! And All Next Fall!
Final Clearance Suits
Plus Hundreds of Brand New Spring Arrivals Specially Priced!
$28
New drape models! Sport models! Conservative single and double-breasteds! New Glen plaids! Overplaids, alternate stripes, chalk stripes, sharkskins, and neat conservative patterns.
PAY ONLY $5 DOWN
20 weeks to pay. Small carrying charge, none if payments are completed in 10 weeks.
THERE'S THE SUIT FOR YOU IN MANDEL'S MEN'S SHOPS, SECOND, WABASH

FINANCE WINS BY NOSE IN STAKE AT HIALEAH PARK

Denemark Horse Outruns Maeriel; Whopper 3d.

BY HARVEY WOODRUFF.
[Chicago Tribune Press Service.]

Miami, Fla., Feb. 20.—Finance, Mrs. Emil Denemark, Charlie Kurtsinger, and Bert Michell — horse, owner, jocky, and trainer, respectively—made up a popular winning combination in the fourth renewal of the $5,000 Joseph McLennan Memorial handicap at Hialeah Park this afternoon. Eighteen thousand spectators wagered $594,167 on the seven race card, setting a new mark for the Widener régime, which began in 1931.

Finance, a 5 year old son of Bull Dog, was coupled in the speculation with his stablemate, Chasâr, and Floradora, a filly belonging to Earl Shaffer of Chicago's north shore. Despite preponderance of numbers, the Denemark color bearers, which have taken so many races this season, were second choice to the giant, long striding Whopper, whose belated rush left him in third place, four lengths behind the winner. The Denemark entry paid $6.50, $3, and $2.40.

Maeriel Is Second.

Strenuous opposition, however, came from the lighter weighted Maeriel. Only a nose separated the son of Aerial from Finance as Jockies Kurtsinger and Litzenberger engaged in a stretch duel for the last furlong, both plying their whips vigorously. Maeriel was $4.80 for place and $3 to show, with Whopper $3 to show. The event was worth $4,810 net to the winning owner. The time of 1:48 4-5 for the mile and a furlong was 3-5 of a second off Brevity's track record.

Unusual interest attached to this stake because among its 12 starters were several leading contenders for the $50,000 Widener handicap to be run March 6. This trial gave a line on their possibilities, although the Widener is one furlong farther.

White Cockade Sets ace.

As Starter George Cassidy snapped the barrier, White Cockade jumped into the lead, with Finance second and Warren Wright's Count Morse in third position. They continued in that order around the first turn and down the back stretch, where White Cockade's margin was two lengths. Finance was moving easily under restraint, with Maeriel in fourth position. Azucar, winner of the richest stake ever run in America, the Santa Anita handicap of 1935, was away sluggishly and stepped in the rear guard. Whopper was in the middle of the pack.

When Finance challenged coming around the home turn, White Cockade quickly surrendered and dropped back. Meantime, Litzenberger found an opening on the rail and Maeriel came through resolutely. Whopper began his run and Azucar improved his position. Count Morse still was third but evidently out of contention for first place.

Finish Is Close.

Just when the great crowd, whose smaller wagers were on the Denemark colors, began a shout of victory, Maeriel challenged Finance in earnest. It was nose and nose from the eighth pole home with Finance. Whopper, four lengths back, was a head before Count Morse. Azucar was a not discreditable sixth.

Close racing throughout the day brought the crowd to its collective feet at every finish. The longest priced winner was Albania in the third event, returning $33 for $2. Warren Wright's Chicago friends cashed in liberally when his Four Eleven took the second race for 3 year old fillies at 6½ furlongs.

OLYMPIC STARS SKATE TODAY AT LINCOLNSHIRE

Olympic skating stars will participate in an ice carnival at Deer lake, on the grounds of the Lincolnshire Country club, near Crete, this afternoon. The meet is set for 2 o'clock, and will be open to members of the club, their families and guests.

Heading the list of celebrities will be Eddie Schroeder and Leo Freisinger, both members of the United States Olympic skating teams in former years. Prominent among the women performers will be Elaine Bogda, winner, and Shirley Jamison, who was second in the recent Silver Skates tournament sponsored by Tribune Charities, Inc.

In addition to the races there will also be skiing and exhibitions of figure skating by Chicago talent. Tilden Tech and Sleipner A. C. stars will be on the program. The Tilden team is under the direction of John M. Fewkes.

ANNE PAGE KEEPS NATIONALSQUASH RACQUETS TITLE

New York, Feb. 20.—(AP)—Anne Page, of Philadelphia, became the first champion to successfully defend the women's national squash racquets singles title today when she defeated Cecile M. Bowes, also of Philadelphia, 15-13, 15-13, 15-4, in the final round of the 1937 tournament.

Ft. Wayne Man Is Named Amateur Baseball Head

Fort Wayne, Ind., Feb. 20.—(AP)—O. L. Fawley of Fort Wayne, Ind., was elected president of the National Amateur Baseball federation at its annual meeting here today. No decision was made today as to the host city for the federation's annual national tournament, but Detroit and Cleveland were mentioned most prominently.

George Williams Swimmers Defeat Loyola, 51 to 15

The George Williams college swimming team defeated Loyola university, 51 to 15, at the George Williams pool last night.

WARMING UP FOR $50,000 FLORIDA RACE

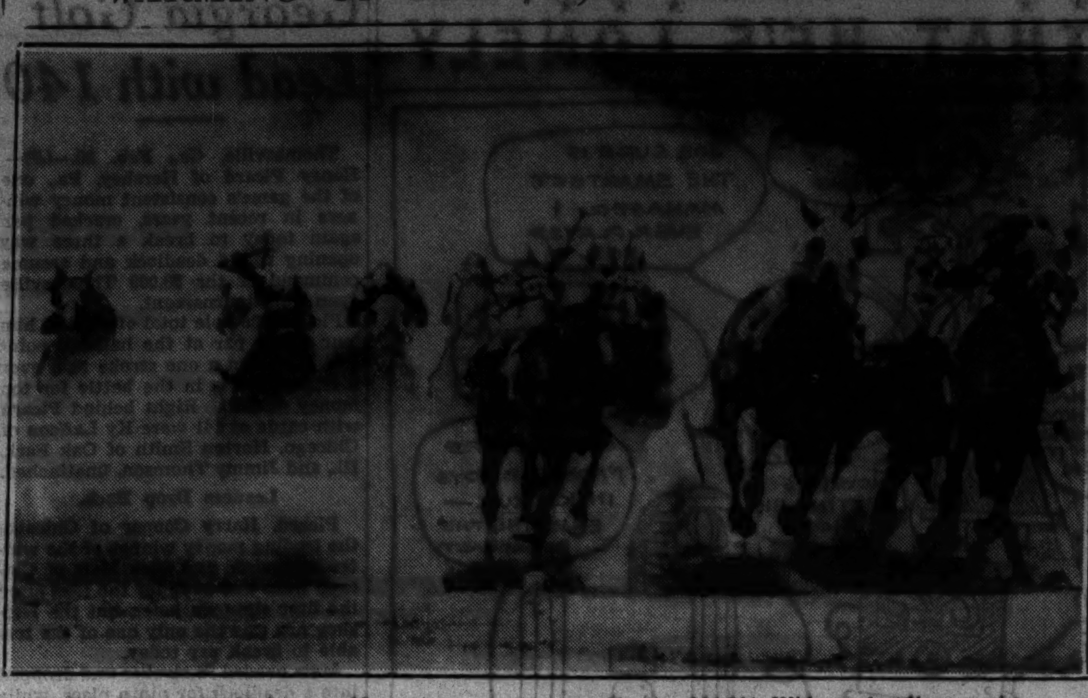

The field in the McLennan Memorial race, warmup for the $50,000 Widener handicap to be run on March 6, enters the stretch at Hialeah Park. Finance (second from right), was the winner.
[Associated Press Wirephoto.]

HIALEAH PARK FORM CHART

[illegible]

SANTA ANITA RESULTS.

[illegible]

TODAY'S SELECTIONS

FAIR GROUNDS, NEW ORLEANS, LA.

[illegible]

Daily Doubles

FAIR GROUNDS.

HIALEAH PARK.

ALAMO DOWNS.

[illegible]

GIRLS' BASKETBALL GAME.

The freshmen basketball team of Mount [illegible], Ill., [illegible] St. Patrick's school, Joliet, this afternoon at the Mount St. Mary auditorium.

FAIR GROUNDS ENTRIES.

[illegible]

ALAMO DOWNS RESULTS.

[illegible]

Miss Petrina, 101 [B.Neal]..9.90 5.00 2.80
Even'g Gown, 103 [Herbert] 5.30 2.80
Pat W., 110 [Adam]....... 2.40
Time, 1:40. Brilliant King, Drastic Lane, and Nocturnlabe ran.

EIGHTH RACE—Purse $400, claiming, 3 year olds and up, mile and 70 yards:
Handy Bag'ge 108 [Neal]..13.80 7.80 5.20
Miss Saint Jo, 103 [Mora] 16.00 9.20
Van Hastings, 113 [Beck].. 6.20
Time, 1:43 3-5. Oswego Princess, *Westko, *Plenty French, Brigler, Monoplane, Quick Sale, Monks First, and On the Go ran. *Field.

NINTH RACE—Purse $400, claiming, 3 year olds and up, 1 mile and 70 yards:
Boon Time, 108 [Josep'n] 5.00 3.80 4.20
All Bays, 108 [B. Neal].. 4.70 3.90
Sighting Bar, 113 [Beck].. 19.50
Time, 1:45 2-5. Ballywise, Our Pal, Baggage Master, Weedidit, The Point, Ford Roseworth ran.

FAIR GROUNDS RESULTS.

FIRST RACE—Purse $700, claiming, 4 year olds and up, 5½ furlongs:
Irene's Bob, 116 [M'fold]. 5.40 3.20 2.60
Big Fish, 106 [Simpson]. 5.20 3.40
Muriellynn, 106 [Mojena]. 4.20
Time, 1:08 3-5. Kabo, Still Alarm, and Laddie Stone ran.

SECOND RACE—Purse $600, claiming, 3 year olds, 1 mile and 70 yards:
Surprise Box, 106 [Dyer].12.40 5.80 4.00
Swale, 107 [Napier]..... 6.00 4.20
Broadway G., 104 [M'ena] 6.20
Time, 1:48 4-5. Linnie Kate, North Blaze, Miss Canary, Polante Seth, Just Macy, and Dark Prince ran.

THIRD RACE—Purse $600, claiming, 4 year olds and up, 6 furlongs:
Sleep Along, 115 [Heigle].16.40 7.20 4.80
Brilliant Stone, 110 [Dyer] 11.20 6.80
Seven Up, 115 [Napier].. 4.00
Time, 1:16. Lee Oran, High Bottom, Kai Harri, Leana G., Forewarned, Captain Joy, and Pretty Busy ran.

FOURTH RACE—Purse $700, allowances, 3 year olds, 6 furlongs:
Virginia J., 101 [Hanauer]. 5.80 3.40 2.80
Hon. Cloud, 118 [Pascuma] 3.20 2.40
Shatterproof, 104 [Cowley] 2.60
Time, 1:14 1-5. Baby Joe, Lucky Color, and Play Pal ran.

FIFTH RACE—Purse $600, claiming, 4 year olds and up, 1 1-16 miles:
Brilliant Light,111 [Burley] 4.40 3.20 2.80
War Chase, 109 [Duffy].. 12.80 8.00
Conastanto, 114 [Napier].. 4.80
Time, 1:50 3-5. Teddy Carl, Byrdex, Registerite, Pargo, and Grumble ran.

SIXTH RACE—Purse $900, handicap, 4 year olds and up, 6 furlongs:
†Hueu, 106 [Hill]........ 5.40 3.00 2.80
Marcabala, 105 [Eccard].. 3.40 3.00
†Hastinola, 106 [Manifold] 2.80
Time, 1:14 3-5. Miss Ginbar, Opruch, and Toby Tyler ran. †C. Troutt entry.

SEVENTH RACE—Pure $600, claiming, 4 year olds and up, 1¼ miles:
Bril't Miss, 108 [Eccard].16.40 6.80 3.60
Miss Gohl, 108 [Cook]... 6.40 4.40
Homework, 113 [Manifold] 3.00
Time, 2:18 2-5. Fair Boy, Yellow Metal, Daffy, Tut Tut, and Corvine ran.

EIGHTH RACE—Purse $600, claiming, 4 year olds and up, 1½ miles:
Swan, 113 [Eccard]...... 14.60 6.20 4.00
Hey Flirt, 113 [Miller].. 4.00 3.20
Charlie B., 113 [Cook] 4.40
Time, 2:11 3-5. Chatterfol, Arctic Star, Indian Red, Pretty Russell, Dorothy W., and Attauqueche ran.

ROSEMONT WINS TRIAL FOR SANTA ANITA HANDICAP

24 Horses Named for Derby Tomorrow.

Los Angeles, Cal., Feb. 20.—(AP)—Rosemont, the Fox Catcher farm's great 5 year old, conquered a field of sixteen candidates for next Saturday's $100,000 Classic before a crowd of 40,000 today.

The son of Porter and Garden Rose won by three-quarters of a length over Bert Baroni's long shot entry, Star Shadow. Major Austin C. Taylor's Special Agent, another ranking favorite in the Santa Anita handicap, finished third, but the Canadian sportsman's other crack entry, Indian Broom, ran out.

Rosemont, which ran third in the handicap last year, traveled today's mile and one-eighth in 1 minute 50 1-5 seconds; fair time over the fast track. Jocky Harry Richards was aboard. Rosemont was rated a 10 to 1 shot during the early stages of betting. He paid off at $14.40, $8 and $5.20.

Star Shadow Pays $30.80.

It was left for Baroni's Star Shadow—a field horse at odds to win of 30 to 1—to furnish the upset of the race. Star Shadow paid $30.80 to place and $8 to show. Special Agent paid $3.40. Gold Seeker, stable mate of Rosemonth, ran fourth.

Trailing, every one a candidate for the race next Saturday, were: Charles S. Howard's Sea Biscuit, fifth; C. V. Whitney's Red Rain, sixth; Indian Broom, seventh; Ed Janss' Boxthorn, eighth; Milky Way farms' Sangreal, ninth; Jocky Whitney's Mr. Bones, tenth; E. Kane's Moonside, eleventh; Donaldson Christmas' Accolade, twelfth; Sildina farm's Sir Emerson, thirteenth; Mrs. S. Stevenson's Tempestuous, fourteenth; Long Run stable's Marynell, fifteenth; Cox and Ketcham's San Luis Rey, sixteenth.

Derby Tomorrow.

Derby day comes to Santa Anita race track Monday with the third running of the mile and one-sixteenth event for an added purse of $50,000. Three year olds and eligible.

Overshadowed by the Santa Anita handicap, the Derby, nevertheless, will attract a brilliant field. Of 106 nominees, 24 horses were named to start. Last year Mrs. Silas B. Mason's He Did won from ten others.

The first running of the Derby in 1935 saw Gillie win from Whiskolo and Demonstration, and last year Valiant Fox and Gold Seeker trailed He Did under the wire for a purse that totaled $26,500 for the winner.

Bluebloods of the turf's registry are here, but with a field that may be somewhat unwieldy, an outsider may come home in front.

Mrs. Ethel V. Mars' leading contender, Case Ace, troubled by a shoulder injury, was not entered, but his stable mates, Minstrel Show and Military, will carry the Milky Way Farms colors. Case Ace will be held in reserve for the Kentucky Derby.

Sir Oracle, Gerald Win Trials.

Gerald, owned by Mrs. William H. Furst, daughter of Mrs. Mars, which has proved it can win in any kind of going, will be a stout contender in a strong field. Case Ace would have started as a short priced favorite of around 5 to 2. Vanderbilt's Tedious, as most any other horse flaunting the young sportsman's colors, Fairy Hill, Sir Oracle, and Gerald, will likewise be chopped down at the betting booths.

Sir Oracle won one division of the recent Derby trial over Tedious and Cross S, with Fairy Hill fourth; Gerald captured the second division of the Derby trial over Clingendaal and Papenie. Both trials were over the mile route. Case Ace, in his only start this year, had a workout in winning a six furlong sprint over a less distinguished field.

Normal Beats De Kalb, 50-31, for 10th Victory

Bloomington, Ill., Feb. 20.—[Special.]—State Normal won its tenth Little Nineteen conference victory in twelve starts here tonight by defeating De Kalb Teachers, 50 to 31. Normal was ahead, 20 to 13, at the half.

College Results

TRACK.
Wisconsin, 54; Marquette, 32.
Ohio State, 58; Illinois, 37.
Michigan Normal, 55; Butler, 40.
Michigan, 67; Michigan State, 28.
Wayne university, 55; Western State [Michigan], 49.
Cornell, 75 1-3; Yale, 37 2-3.

WRESTLING.
Chicago, 19; Northwestern, 11.
Minnesota, 24½; Wisconsin, 6½.
Michigan, 20; Ohio State, 6.
Navy, 17½; Harvard, 12½.
Indiana, 18½; Illinois, 9½.

SWIMMING.
Michigan, 45; Ohio State, 39.
Iowa, 45; Illinois, 39.
Purdue, 53; Armour Tech, 32.
Michigan State, 67; Case, 57.
Army, 39; Dartmouth, 36.
Navy, 45½; Massachusetts Institute of Technology, 8½.
Penn Frosh, 38; Navy Plebes, 37.
Carleton, 46; Grinnell, 29.
Wheaton, 47; Elmhurst, 24.
Yale, 52; Columbia, 24.

FENCING.
Illinois, 9; Chicago, 8.
Northwestern, 9; Purdue, 8.
Yale, 17; Navy, 10.
New York university, 15; Army, 12.

WATER POLO.
Navy Plebes, 29; Penn Frosh, 10.

HOCKY.
Michigan, 4; Michigan Tech, 2.
Harvard, 3; University of Montreal, 1.
Macalester, 3; St. John's [Collegeville, Minn.], 2.
Boston University, 5; Army, 3.
University of Toronto, 2; Queens university, 1.

POLO.
Cornell, 27; Cleveland, 14½.
Lawrenceville, 28; Army Plebes, 1.

RIFLE.
Navy Plebes, 1,317; McKinley High [Washington, D. C.], 1,277.
Navy, 1,384; Lehigh, 1,328.

BOXING.
Army, 5; Citadel, 3.
Virginia, 6½; Harvard 1½.
Penn State, 7½; Navy, 1½.
Maryland, 4; Catholic U., 4.
Navy Plebes, 4; Virginia Military Institute Frosh, 4.

GYMNASTICS.
Iowa, 1,015½; Illinois, 985½.
Navy, 45½; Massachusetts Institute of Technology, 8½.

MOTORS—TRAFIC—HIGHWAYS

LINCOLN-ZEPHYR COUPE

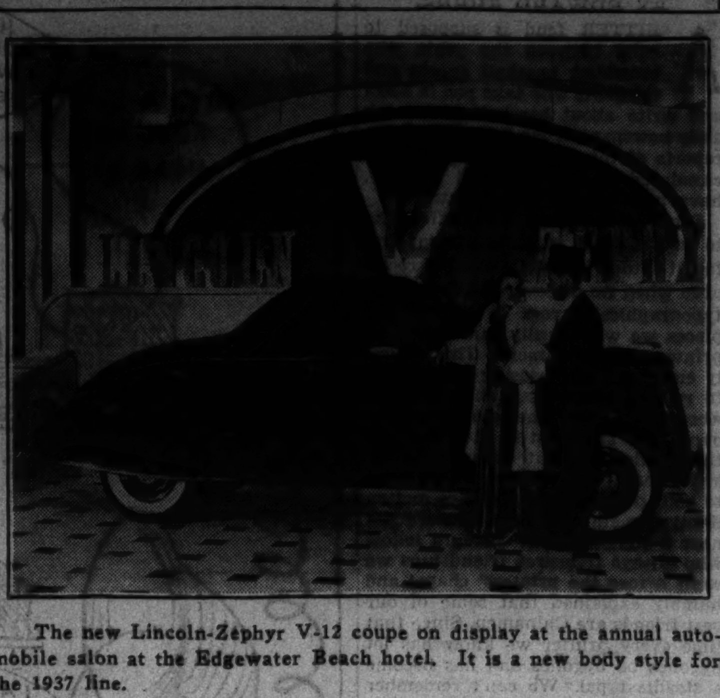

The new Lincoln-Zephyr V-12 coupe on display at the annual automobile salon at the Edgewater Beach hotel. It is a new body style for the 1937 line.

NEWS AND VIEWS

Supercharged power plants will be widely adopted by makers of the finer American passenger cars within the next few years, in the opinion of F. F. Kishline, chief engineer of the Graham-Paige Motors corporation.

"A number of the larger manufacturers have already conducted much experimental work on superchargers," asserts Mr. Kishline. "These experiments have not been confined to the passenger car field, but include extensive tests now being run off in the Rocky mountain region on the heaviest type trucking units by one of the major oil companies."

A service program designed to give Dodge dealers and their customers what with slight exaggeration might be termed "next-door-to-factory" parts and replacement service, has been perfected by the Dodge division of Chrysler corporation. The plan gives the same fast maintenance service to owners in all sections of the country.

Improved valve construction is one of the reasons why the Gold Seal engine of the Chrysler Royal is able to develop 93 horse power with a piston displacement of but 228.1 cubic inches, according to a company press release. The valve action in the 1937 models reaches a new point of efficiency, it is claimed.

Plans for reopening the Oldsmobile plant on a full time basis were formulated here recently at a meeting of 600 superintendents and foremen with factory executives. The Oldsmobile plant will open progressively, each division being raised to full strength as soon as possible, said General Manager C. L. McCuen.

Cadillac-La Salle resumed operations last week with a larger bank of unfilled orders than carried at the beginning of the General Motors strike. General Manager Nicholas Dreystadt announced. "The suspension of shipments, as far as we were concerned, apparently had slight effect on the demand for new cars," said Mr. Dreystadt. "Since Jan. 1 the number of orders at the factory has climbed to 10,380, an increase of 13.3 per cent."

Purchase of a factory site and building at Cadillac, Mich., has been announced by the B. F. Goodrich company from its principal offices in Akron, O. The factory formerly was occupied by the Acme Motor Truck company. Transfer of the title to Goodrich was made by the Cadillac Finance company.

A court decision has just declared invalid the ordinance passed by the Chicago city council Dec. 21, providing for the regulation and licensing of new car dealers, including a $100 anual fee for every outlet where used cars are handled. The ruling, handed down by Judge Joseph Burke in the Circuit court, held that the city had been granted no power by the cities and villages act to pass the ordinance in question so far as it affected the new car dealers of Chicago.

VOICE OF TRAFIC

THROUGH A VISITOR'S EYES.

New York, Feb. 3.—What impressed me on a recent visit to Chicago was a lamentable lack of trafic light signals on intersections of many important streets of your city. An editorial in one of the New York newspapers calls attention to the larger percentage of trafic accidents in your city as compared with New York, and it seems to me that Chicago, usually so progressive, is falling behind the procession in regulations for safety.

Your loop district is remarkably free from trafic congestion due to your no parking rules, and New York can take a leaf out of your book of experiences in this regard when the near-sighted merchants there drop their fight against prohibition of parking in Manhattan.

Chicago also still has too many cobblestone pavements! RALPH N. TAYLOR.

DECEPTION.

Chicago, Feb. 18.—I am amazed at the utter denseness of our police in not observing the crudest and most palpable forms of deception with respect to car licenses. What more positive evidence of cheating do they need when they see countless cars with only one new state license plate, and that one against the windshield. Also, what better evidence of fraud when a new city sticker in its transparent wrapper is loosely attached to windshield. It does not even require average intelligence to get next to such apparent deceit. O. B. HANSON.

DOUBLE HAZARD.

Chicago, Feb. 10.—On parkways like Franklin and Douglas boulevards there is a double hazard for pedestrians. The stop lights along these roads have been placed on the boulevards and not alongside the secondary parkways. Pedestrians do not know whether autos are going to stop at the sidewalks or beyond, up by the stop lights. Such arrangements are confusing. Pedestrians don't know what to expect. E. C.

SPRING REACHES TEXAS IN ITS TRIP NORTHWARD

BY HAL FOUST.
[Chicago Tribune Press Service.]

El Paso, Tex., Feb. 16.—[By Mail.]—Spring is creeping northward through Texas. Evidence of the new season was enjoyed throughout the trip here from Oklahoma this week in THE TRIBUNE's trafic survey truck.

In Dallas thermometers were in the low seventies and it seemed ten degrees warmer on the sunny side of streets. Near Fort Worth golfers were playing on green fairways.

Birds are in flocks for migration. Eight brilliant cardinals were counted in a thicket of mesquite and greasewood near the city of Mineral Wells. Song sparrows, I believe they were, were moving like a swarm up the Brazos river valley.

The once famous cow town of Abilene rose like a mirage from a vast prairie where tractors were turning the earth for cotton planting. A gathering of blackbirds ascended from an arroyo as thick as dust particles dancing in a ray of sunshine entering a window.

Rattlesnakes to "Sing."

On arid rocky mesas near Midland, miles from any natural water supply, doves and meadow larks fluttered from the roadside. Hereford calves gamboled like lambs, kicking up a red clay dust that gave an old fashioned chorus girl pink tint to their otherwise white stockings.

At a stop for motor fuel in a small oil drilling camp, the station owner, a slim man with gray stubble on his chin and with a soiled and frayed sombrero and lopsided high heels on his boots, said that the warm weather will soon have the rattlesnakes "singing" in the cactus.

One morning, approaching the Pecos river of much frontier lore, the truck was stopped to admire a sunrise dabbling broad horizons with pink, red, and yellow. It was discovered that one of the tractor's four rear tires was deflated, held in shape, however, by its running mate. At the first filling station a sleepy eyed Texas youth was asked if he fixed flats. He glanced at 9.75 by 20 inch tires, yawned, and replied:

"I tell you, mister, I'm just so slow I'd hate to take the job if you're in a hurry."

Spring Everywhere.

Spring was everywhere. At a ranch house better than the usual drab affair of paintless lumber, rock or adobe, a woman had yellow jonquils blooming at her doorstep. Eyes were kept peeled for flowering cactus in the deserts, but none were seen. It has been a dry winter.

In the arid mountains at the junction of U. S. 90 and U. S. 80, the only inhabitants, a middle aged man and wife with a filling station beside a dry gorge, said that the last rain was in September and that it drowned their chickens. They looked hopefully—for sentimental more than practical reasons—at a few cirrus clouds that were closer to the ground at this high altitude than when viewed in Illinois.

Unless one of those "northers" to which this country is exposed hits Texas with a cold wave simultaneously with the publication of this story, it may be reported that spring on its annual migration northward has reached the Lone Star state.

AUTO EDITOR TRIES HAND AT TRUCK DRIVING

Finds There's Much to Learn in Freighter.

BY HAL FOUST.
[Chicago Tribune Press Service.]

El Paso, Tex., Feb. 20.—[Special.]—In crossing Texas in the Tribune's trafic survey truck, I took a lesson from the chaufeur, Vincent Glynn, in handling one of these six ton tractor semi-trailer jobs that are familiar sights on the highways of Chicagoland. Experience in pushing the Tribune roadster for 40,000 miles a year was of some help, but there was much to be learned about navigating a highway freighter.

The steering wheel fills a man's fists. It is not the thin circle for a woman's hand that is the modern passenger car design. Its position is closer to a horizontal plane, giving better leverage than the tilt of a pleasure automobile's wheel.

The clutch pedal has a longer stroke. It is a heavier mechanism than on a sedan and with a shorter movement would require too much pressure to operate.

Five Forward Speeds.

There are five forward gear ratios. The first is a creeper. With the engine developing a high R. P. M. for a maximum power output, the vehicle eases forward at two or three miles an hour. It is used for an unusually heavy pull or for starting with poor traction where it is desired to turn the drive wheels slowly.

Ordinarily, the truck is started in second. The clutch tugs at the tons of inertia. The engine is given all the gas it will take and you are under way at five miles an hour. There's a noisy shift into third without benefit of synchro mesh. Again the engine gradually winds up, roaring full blast at fifteen miles an hour.

Another shift and the transmission is thrown into direct drive. The crankshaft is turning at the same rate as the drive shaft. This fourth speed is used in city trafic and gives the truck a peak of a little better than thirty miles an hour.

On the Open Highway.

On the open highway where I had my first lesson, I shifted into the fifth forward ratio, an overdrive with the drive shaft turning faster than the crank shaft. This gave a top speed of forty miles an hour, but this top shrunk to thirty-five or thirty at the slightest upgrade.

The engine of the tractor is no longer than that of medium priced passenger cars, with a brake test rating of about 100 horsepower. Power to pull is gained by means of low gear ratios at the expense of lost acceleration and speed.

The nine tons of gross weight mounted on ten giant tires rumbled along the highway with this inexperienced truck driver at the wheel. The steering was as easy as that of a roadster.

The responsibility of controlling a terrific momentum would be recalled by glancing at the rear view mirror on its long arm from the cab window. As viewed in the mirror, the rear of the trailer looked like a caboose must appear to a locomotive engineer.

Passenger cars overtaking the truck sounded long blasts, possibly of damnation. On an eighteen foot road, the 96 inch van touches the center line when the outer tires are on the edge of the slab.

Tries the Brakes.

As the passenger cars pass on what is left of the roadway, the truck driver can smile or sneer down upon them from a superior altitude. Chauffeur Glynn sends a stream of low profanity after the passing sedans in a fluency that his limited vocabulary would otherwise lack.

I tried the brakes. The pedal is high from the floor. Its movement requires less effort than on low priced passenger cars. The brakes on the four wheels of the semi-trailer's rear axle are actuated electrically when the pedal is depressed simultaneously actuating booster hydraulic brakes on the tractor's two front wheels and two pairs of drive wheels.

It sounds simple and easy to control one of these six ton jobs. But I am not driving it on the streets of any village or city with that van trailing far behind on a course during turns that takes experience to calculate from the cab.

AMONG THE FOLKS IN HISTORY

BUDWEISER PIN TEAM CONTINUES WINNING STREAK

Widen Lead in Randolph Bowling League.

BY HOWARD MARTIN.

It's beginning to appear as if the Budweisers are really serious about beating out the Mineralites and Mary Ann Breads for the championship of the Randolph Bowling league. Continuing their brilliant spurt that shot them into first place, the Budweisers won three more victories at the last session, and now lead by two games, since both of their closest pursuers could do no better than a pair of triumphs in their series.

Three of the league's four high individual scorers at Thursday's session were members of the Budweisers, so it was natural that this team should turn in the highest count of the week, a 3,159 total, against the Beich Candies. Leading contributors were George Theel, 700; Charles Wass, 650, and Emil Landman, 647.

In previous years the Mineralites have had things much their own way, but last year the Mary Anns came along to give them an argument. And now, with the Budweisers also pressing strong claims to the championship, the league is having one of the best races in its history.

About the Women.

One of the highest games of the season was shot in the Bruck Major league when the Congress Recreation team compiled a 1,066 count that was a big factor in a 2,807 series. The Drexel Wines topped this series by two pins with 976, 921, and 912. Individual leaders were Florence Waterman, 654; Carrie Enders, 614; Min Fox, 611; Kitty Gebler, 594; Marie Warmbier, 594; Pearl Ammon, 581; Laura Reinking, 564, and Ethel Kelly, 532. . . . Marie Warmbier has been ousted from first place in the Crocomb All-Star Individual league for the first time this season. The new pace setter is Dorothy Burmeister, who shot a high game of 279 while sweeping her series with Agnes Pitelka. Meanwhile Miss Warmbier had to be satisfied with a split with Carrie Enders and now finds herself one game back. Tonight's schedule:

Dorothy Moross vs. Edith Kirg, May Davison vs. Mae Stone, Ann Burke vs. Marie Warmbier, Helen Brussow vs. Agnes Pitelka, Bess Fender vs. Tess Morris, Ann Wielle vs. Dorothy Burmeister, Cecil Leary vs. Nellie Rynberk, Fritzie Trettin vs. Carrie Enders.

Bernice Kranz, a recent junior league graduate, helped herself to a 613 series in the Pioneer Arcade Senior league. In the Pioneer Major league Mary Fechtmeyer totaled 602. Next were Bee Brown, 570; Harriett Menet, 550; Ida Johnson, 534; Joe Limbach, 539; Betty Duckman, 522; Mary Bjurstrom, 512; Kitty Bree, 508; Gertrude Peterson, 507; Ann Flint, 505, and Ruth Zimmerman, 505.

On North Side Alleys.

Only the Fritzi Scheffs were able to exceed 3,000 in the Gold Coast Major league. Led by Frank Belt with 646 and Joe Puccinelli with 642, the Scheffs totaled 3,020 and won two out of three from the Isbell Restaurant five. Harry Ledene Jr. paced the Isbells with 665, high for the last session of the league.

The Gayety Village team is gaining on the Neumann Tailors in the Chicago North Side Traveling league. Two games now separate these quintets. Hank Jouron was the week's high individual with 669. A. Skibbee and George Dawson each had 617.

On South Side Alleys.

Stanley Kellogg shot a 200 game without a double while his team, the Dutch Masters, was getting 1,058 without having an open frame in the Bruck Major league. The hottest individuals were A. Hennig, who collected 761 on 256, 239, and 266, and Herb Klem, who finished with 265 to hit 700 right on the head. Others in the top flight were Bill Harper, 690; Don Pinc, 690; Louis Sadjak, 655, and Wally Barman, 653.

Classic League.

The feature match of the four tonight in the Classic league pairs the Baby Ruth Candy five, league leader, and the champion Pabst Blue Ribbons, who are three games behind. The Kraft O-ke Dokes will meet the Winkler Motor Service, the Oak Leaf Motors bowl the Prager Beers, and the Charles H. Webers shoot against the Monarch Beers. The matches are scheduled at the Lorraine Arcade, 810 North Cicero avenue, at 8 o'clock.

Here and There.

Norman Olson, with a 278 game, set a record for the Garden Junior league. . . . The annual Samuelson Arcade Husband and Wife tournament will be held March 20 and 21. . . . Another Samuelson meet, the fifth annual Century of Progress women's handicap, has been set for April 10, 11, 17, 18, 24, and 25. . . . Illinois Central railroad employés will celebrate Washington's birthday with a five man sweepstake at the Stevenson Recreation.

The Pioneer No. 3 league had two records hung up when the Ansell Simplex Ticket team shot a 1,069 game and George Budnick crashed through with 268. . . . The Portage Park Coals got a 1,001 game, the first thousand total ever turned in in the Garden Mixed league.

Windy City League.

With the O'Keefe Coals slipping fast, the Mineralites now have a seven game lead in the Windy City Major league. Such a lead at this stage probably will assure the Harry Steers team the league championship. While the O'Keefes were being bumped twice the Mineralites grabbed three more victories and at the same time the Lauterbach Coals won three to climb into a second place tie with the O'Keefes.

North End League.

The last place Stack & Ryan five took three games from the Fox De Luxe team, which a week ago broke several records in the North End Traveling league. To make their victory sweeter, the S. & R. team won the last game on the rolloff of a 938 tie. Julius Sowa was their best contributor with a 663 series.

THEY DO FINAL TURNS TONIGHT

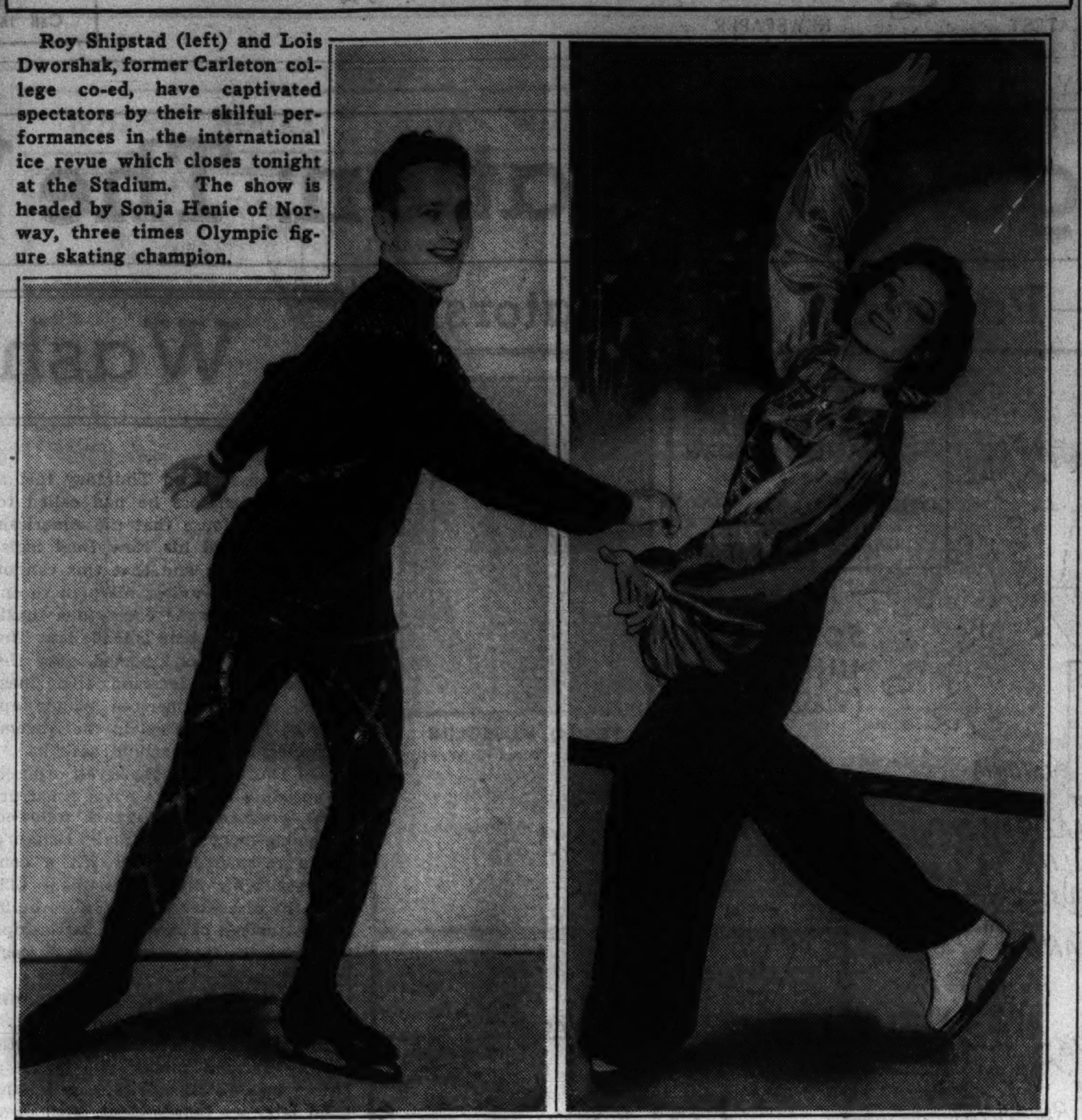

Roy Shipstad (left) and Lois Dworshak, former Carleton college co-ed, have captivated spectators by their skilful performances in the international ice revue which closes tonight at the Stadium. The show is headed by Sonja Henie of Norway, three times Olympic figure skating champion.

BIG SIGNING ACT OVER, BRADDOCK, LOUIS SEEK REST

James J. Braddock, heavyweight champion, left Chicago yesterday and Joe Louis, former Golden Gloves champion will depart today for rests preparatory to launching drills for their 15 round championship match at Comiskey park June 22.

Braddock headed for his home at Union Hill, N. J., where he will take things easy for the next two weeks. He will return the middle of next month to establish preliminary training quarters at Stone Lake, Wis., where he will rough it for a month and a half before setting up a camp in Illinois within 50 miles from Chicago.

Louis Plans Tour.

Braddock was accompanied by Mike Jacobs, New York promoter, who will be associated in the promotion of the fight, and Samuel B. Gould, brother and attorney of Joe Gould. Joe, manager of the titleholder, will leave for the east today. He will return the week of March 1 to select the training camp. Jacobs expects to return at the same time to assist Joe Foley, nominal promoter of the encounter.

Louis' destination is Stevensville, Mich. He will rest there until March 9, when he will open an exhibition tour at Des Moines, Ia. The itinerary includes stops at Omaha, Denver, Wichita, Tulsa, and Oklahoma City. Then the schedule provides for a sojourn at Hot Springs, Ark., through April. On May 1 he will start drills at a camp to be chosen also within 50 miles of the city.

Contract Bars Fight.

A rider was inserted in Louis' contract which prevents him from appearing in any bouts until after the championship encounter, except exhibition engagements for not more than six rounds. Thus, the former Chicago Golden Gloves champion will be unable to go through with proposed fights at Chicago Stadium and Detroit Olympia next month.

George Getz, member of the Illinois boxing commission, took time out from a fishing trip in the Florida Keys to return to Chicago yesterday for the purpose of "checking up with Chairman Joe Triner on matters concerning the championship contest.

Confident of Big Crowd.

Getz, who was co-promoter with the late Tex Rickard of the Tunney-Dempsey bout at Soldiers' field in 1927, will hold an informal conference with the chairman tomorrow. He will remain in town for formal meetings of the commission Wednesday and March 1 before returning to Florida.

Getz is confident that the fight "will be a good fight and will attract a good crowd." He was disappointed because Soldiers' field was eliminated as a site because of an "exorbitant rental" demand.

Triner explained that the bout had already been approved by the commission, so there was nothing except routine business to take up at Wednesday's meeting.

SCHOLL-LYONS TEAM LEADS IN ROLLER DERBY

Gene Vizena was penalized three points for roughness last night and the penalty toppled her and Fuzzy Pierz out of first place in the roller Derby at the Coliseum.

The penalty sent Clara Scholl and Billy Lyons into first place.

Indiana Wrestlers Beat Illinois, 18½ to 9½

Bloomington, Ind., Feb. 20.—[Special.]—Indiana's sophomore wrestling team defeated Illinois tonight, 18½ to 9½. Three of the matches went into overtime with Indiana winning two of them and Keeler of Indiana drawing with Chamberlain of Illinois in the 155 pound class. Chris Traicoff cinched the meet for the Hoosiers by pinning Mutter, 175 pounder.

Jim Braddock's Rise to Title Swifter Than Joe Louis' Climb

BY CHARLES BARTLETT.

Jim Braddock.

From No. 2796 on the federal relief rolls of North Bergen, N. J., to world's heavyweight boxing champion appears to be a leap which could exist only in sheer fantasy, but it is the actual record of James J. Braddock's astounding rise to the kingship of the prize ring. It even outdoes the swift ascent of Joe Louis, whom Braddock will meet here June 22 at Comiskey park in defense of his title.

Barring his knockout defeat by Max Schmeling, Louis' story is tinged only slightly with anything smacking of sorrow and struggle, for the Brown Bomber has come along rapidly for one so young. Not so Braddock, however. Like Louis, his tale also began with bright hopes of an easy road to the title. Between that youthful beginning and his present estate as champion, the Braddock legend becomes the Alger story to end all Alger stories.

Joe Gould His Tutor.

It was meet that Braddock, following an ordinary education in the public schools, should distinguish himself in boxing, and he could have had no better tutor than his old friend Joe Gould. It was this same Gould who dogged the steps of New York fight writers, singing the praises of the youthful Braddock when the latter's career was beginning, back in 1926. And it is the same Gould who directed James J. from his corner on June 13, 1935, when the latter put over the greatest long shot in boxing history by whipping Max Baer for the championship in the Garden's Long Island bowl.

Braddock kept on fighting through his middle and late twenties, failing to cause any unusual comment beyond his courage and willingness to fight, qualities which made him a crowd pleaser. Then came the succession of events which were apparently to spell the end of his career, to send him to the relief rolls in order to support his family.

Marries in 1930.

Jim had married May Fox, a Manhattan telephone operator, in 1930. By the time the Braddock hopes of ever regaining a place in boxing were crumbling, they had two little boys and a daughter to add to their worries.

Braddock had introduced himself to the critics of big time boxing by his victories over two highly touted prodigies who were supposed to have taken him in stride. The first of these was Tuffy Griffith, who had been creating quite a stir in the central states, but who succumbed to the lightly regarded Braddock in two rounds. Another much advertised boxer for whom James J. was scheduled to be only a minor problem on the path to glory was James Slattery, who fell before a Braddock punch in the ninth round of a bout held in 1929, a year after the Griffith conquest.

Chicagoans will recall Braddock's fight here with Leo Lomski, then regarded as a leading contender for the light heavyweight title, at the Coliseum on Jan. 17, 1930. Although the fans at the fight went away with the impression that the fight had ended in a draw, the commission reversed the decision eleven days later, giving it to Lomski.

The year 1932 saw the Braddock career fade into nothingness as he lost to Baxter Calmes, Charley Retzlaff, and John Henry Lewis, not to mention a six round knockout at the hands of Lou Scozza, which even today stands as the only knockout mark against the champion's record. It was so registered by a referee after he refused to allow Braddock to continue when Scozza opened the deep gash over his right eye.

Jim Appears Washed Up.

Within a year he had lost decisions to Martin Lewandoski, Hans Birkie, Al Stillman, Al Ettore, and was a party to a no contest bout with Abe Feldman. It appeared to all but Joe Gould and to Mrs. Braddock that Jim was definitly washed up, through forever. His smashed hands prevented him from taking the few fights that Gould managed to get him, and Jim went back to the docks whence he had started, seeking a job as longshoreman.

There was no work, however, although the federal relief agency in North Bergen, N. J., provided his family with food and rent, and milk for the three Bradock children. Eventually a job was obtained for Jim, but the $4 daily wage did not allow him to repay the money given him while he was out of work, and he owed the relief agency more than $300 when the faithful Joe Gould, who was having his own troubles, came to him.

The astute Jimmy Johnston, Madison Square Garden's matchmaker, had unearthed a new sensation in the deep south, in the person of Corn Griffin, a young Georgian who was being hailed as championship timber. Johnston's only problem was to find a suitable foe for him in his New York opponent. Gould was in the vicinity at the time Johnston began looking for such a foe, and promptly suggested Braddock.

Agrees To Meet Griffin.

Braddock had not worn a boxing glove within a year, but agreed to meet Griffin.

The first round saw Griffin delight his supporters by dropping Braddock to the canvas for a nine count. The latter, having taken his share of punches of all sorts within the year of retirement, then fought back with a fury which reduced Griffin into unconsciousness within two rounds.

Even this, however, failed to impress those who considered Braddock a has been who would never come back. They chose him as the sacrifice for John Henry Lewis, the clever colored boxer who had larruped the large ears of Maxie Rosenbloom in a bout on the coast and had then come on to New York. John Henry's boxing talents were not enough to prevent Braddock from surprising one and all by winning the decision.

The third member of Jim's comeback cast was Art Lasky, then ranked the No. 1 challenger for the title held by Max Baer. He was no No. 1 aspirant after Braddock had given him a 15 round licking. Instead Jim Braddock, the forgotten man, was in that position, and was presently recognized as such when the Garden chose him to meet Baer for the championship.

Practically all but Gould and Braddock were convinced that Braddock was only a trial horse despite his performances against Griffin, Lewis, and Lasky. While the ringside betting finally receded so that Jim went into the ring a 10 to 1 shot, Jim and Joe were planning the fight that was to knock the crown off of Baer's curly head in the prize upset of the 1935 sports year. Jim and Joe had been working quietly.

Defense Baffles Baer.

From the outset of the fight on, there was never any doubt in the minds of the experts that Braddock was Baer's master in boxing, for his defense completely baffled the champion's long, wild swinging right hand. In the mean time, he continued to pile up points himself so that by the end of the tenth round it was obvious that the titleholder must go to work in the remaining five or relinquish his crown to Braddock.

The following day Braddock and Gould went about their old fistic haunts, clutching the check for $31,244 which proved to be the new champion's share of the fight. That was to be followed by a contract for vaudeville, Jim Braddock was back to stay.

And stay he will, at least, until he climbs into the ring at Comiskey park to meet Joe Louis.

PRELIMINARIES END TODAY IN C. Y. O. LEAGUE

116 Teams in 12 Sections Play Final Games.

The Catholic Youth organization basketball tournament comes to a conclusion of preliminaries today at the twelve remaining sections, when 116 teams play their final games.

Following today's encounters, winners and runners-up of the 26 sections throughout the city will meet in the playoffs which begin next Thursday and continue through the following week. The championship matches will be held at the 132d Infantry armory, Rockwell and Madison streets, on Sunday, March 7.

Outstanding contests for today are between St. James and St. Nicholas, at St. George High gymnasium, 350 Sherman avenue; St. Cornelius and St. Tarcissus, at Rosedale Park gymnasium, Rosedale and Mulligan avenues, and St. Stanislaus Kostka and St. John Cantius, at Weber High gymnasium, 1456 West Division street.

Today's schedule:

St. Andrew's gymnasium, Addison and Hermitage avenues—Lights: St. Philip vs. St. Ita, St. Henry vs. St. Mathias. Heavies: St. Andrew vs. St. Mathias, St. Ita vs. St. Henry, Our Lady of Lourdes vs. St. Ignatius.

St. Barbara's gymnasium, 2859 South Throop street—Lights: St. Barbara vs. Holy Cross. Heavies: St. John vs. St. Joseph, St. Barbara vs. St. George.

St. Bernard's gymnasium, 320 West 66th street—Lights: St. Carthage vs. St. Anne, St. Bernard vs. St. Cecilia. Heavies: St. Carthage vs. St. Anne, St. Bernard vs. SS. Peter and Paul.

Blackhawk park gymnasium, Belden and Lavergne avenues—Lights: St. Philomena vs. St. Hyacinth, St. Stanislaus vs. Our Lady of Grace. Heavies: St. Philomena vs. Our Lady of Grace, St. Hyacinth vs. St. Celestine.

St. Columbanus gymnasium, 7140 South Calumet avenue—Lights: Holy Cross vs. St. Martin, St. Philip Neri vs. St. Bronislava. Heavies: Holy Cross vs. St. Francis de Paula, St. Martin vs. St. Columbanus.

De Paul gymnasium, 2235 Sheffield avenue—Heavies: St. Alphonsus vs. St. Sebastian, St. Vincent vs. Our Lady of Pompeii, St. Josaphat vs. Annunciation.

St. George High gymnasium, 350 Sherman avenue, Evanston—Lights: St. Francis vs. St. Athanasius, St. Mary vs. Nicholas. Heavies: St. Peter vs. St. Mary, St. James vs. St. Nicholas, St. Francis vs. St. Athanasius.

St. Leo High gymnasium, 79th and Peoria streets—Lights: Our Lady of Peace vs. St. Sabina. Heavies: St. Joachim vs. Our Lady of Peace, St. Leo vs. St. Sabina, St. Bride vs. Little Flower.

Rosedale park gymnasium, Rosedale and Mulligan avenues—Lights: St. Tarcissus vs. St. Robert, St. Cornelius vs. Our Lady of Victory. Heavies: Our Lady of Victory vs. Immaculate Conception, St. Cornelius vs. St. Tarcissus, St. Robert vs. St. Mary.

St. Willibrord's gymnasium, 114th street and Edbrooke avenue—Heavies: All Saints vs. St. George, St Catherine vs. Holy Rosary, St. Florian vs. St. Willibrord.

Weber High gymnasium, 1456 West Division street—Lights: St. Stanislaus Kostka vs. St. Mary of the Angels. Heavies: St. Hedwig vs. St. Fidelis, St. Stanislaus Kostka vs. St. John Cantius, Holy Trinity vs. St. Mary of the Angels.

Elmhurst division, 269 South York street—Lights: Elmhurst vs. St. Joseph [Downers Grove. Heavies: La Grange vs. Warrenville, Hinsdale vs. St. Mary's [Downers Grove], St. Joseph [Downers Grove] vs. Naperville.

PURDUE SWIM TEAM DEFEATS ARMOUR, 53-22

Purdue's swimming team defeated Armour Tech, 53 to 22, yesterday in the University of Chicago pool.

Summaries:

160 YARD RELAY—Won by Purdue [Whitcomb, Stewart, Wallace, and Vernor]. Time, 1:18.6.

100 YARD BACKSTROKE—Won by Treadwell [P]; Dodge [A], second; Jacobi [P], third. Time, 1:10.7.

40 YARD FREE STYLE—Won by Lahey [P]; Farwell [P], second; Winblad [A], third. Time, :20.6.

100 YARD BREASTSTROKE—Won by Svagdis [A]; Carr [P], second; Van Delester [P], third. Time, 1:15.8.

200 YARD FREE STYLE—Won by Armstrong [P]; Classon [P], second; Dodge [A], third. Time, 2:37.5.

FANCY DIVING—Won by Treadwell [P]; Craig [P], second; Saltzman [A], third.

100 YARD FREE STYLE—Won by Wallace [P]; Vernor [P], second; Rueckberg [A], third. Time, :59.7.

120 YARD MEDLEY RELAY—Won by Armour Tech [Downing, Svagdis, and Winblad]. Time, 1:11.0.

Boston Red Sox Sign Idaho Baseball Star

Lewiston, Idaho, Feb. 20.—(AP)—William Katsilometes, 22, University of Idaho baseball and basketball star, has signed a contract with the Boston Red Sox of the American league. He said he would leave his engineering job here to report at the Little Rock, Ark., training camp March 15. Last season he was one of the Idaho-Washington league's hardest hitters.

THIS IS HOW IT'S DONE

Genevieve Sparling demonstrates how a perfect cast is made. One of the features of the National Boat and Sports show which will open at Navy pier a week from today is The Chicago Tribune's annual casting tournament. More than 125 Chicagoland anglers will compete during six days of the eight day show.

Christy Battles Robertson on Marigold Card

Jimmy Christy, Catholic Youth organization lightweight, who announced his retirement from the ring just before losing a ten round battle to Freddy Miller last Nov. 29, will make his second start in his comeback campaign in an eight round bout at Marigold Gardens tomorrow which heads this week's schedule.

His opponent is Pat Robertson, aggressive New York fighter, who battled to a draw with Paul Lee recently.

Christy, who knocked out Bert Ardt a few weeks ago, is a former C. Y. O. titleholder, having won the featherweight crown at Chicago Stadium Dec. 1, 1933. In 1932 he won the Central A. A. U. championship and finished second in the national tournament at Boston.

The 22 year old curly haired battler, who aspires to be an artist, turned professional Feb. 16, 1934, beating Al De Rose in four rounds at the Stadium in his debut. He has lost only three decisions.

Co-Promoters Irving Schoenwald and Jack Begun will turn over half the profits to a memorial fund for Dave Barry, referee of the Tunney-Dempsey battle at Soldiers' field in 1927.

The week's program will be augmented by shows which open boxing at Rainbo Fronton and White City Friday. Morris Feldman, Fronton promoter, is making arrangements to have Tait Littman, Cudahy, Wis., light heavyweight, and Bobby Millsap, south side, meet in his eight round main event. The headliner at White City may involve Larry Greb, Milwaukee lightweight, and George Dixon II., Promoter Mique Malloy has announced.

Wheaton Swimmers Beat Elmhurst College, 47-24

Wheaton college defeated Elmhurst 47 to 24 in the first swimming meet bettwen the two colleges yesterday at the Oak Park Y. M. C. A. pool. Wheaton captured all but one first place.

First Round in K. of C. League to End Today

With Loyola-Hyde Park endeavoring to move Carroll out of first place, the first round of play in the Knights of Columbus basketball league will close this afternoon at the 124th Field Artillery armory, 5200 Cottage Grove avenue.

Playoff for the league title will start next week at the same gymnasium.

Carroll, two times champion, still is undefeated, but faces one of its hardest games from the south siders, who have been reinforced by the return of Egan, Kemmerling, and other stars. George Sykora, the league's leading scorer, Zahrobsky, Vaclavek, Machek, Kliment, Dombeck, Mraz, and others will appear in the Carroll lineup, while Emsley, Meehan, Gilmour, Mullane, Novello, Annerino, and others will endeavor to stop the champions.

Calumet and Cardinal will open the program at 2:15 p. m. In the second game Barry's rejuvenated quintet will meet Santa Maria, which has a chance to move into first place by a victory if Carroll is defeated.

The day will be "Barry day." Members of the St. Philip High school basketball squad will be guests of the league.

Whitehead Defeats Stark, 2 Up, in Florida Tourney

St. Augustine, Fla., Feb. 20.—[U.P.]—Charles Whitehead of Plainfield, N. J., defeated Bill Stark, Jacksonville, Fla., 2 up in the finals of the national tournament of golf club champions today. The victory gave Whitehead two legs on the Walter J. Travis memorial trophy. He won in 1935 also.

TRIBUNE TO HOLD CASTING TOURNEY AT BOAT SHOW

Event Opens Next Sunday at Navy Pier.

More than 125 Chicagoland anglers will compete in the annual TRIBUNE casting tournament, which opens next Sunday at Navy pier in conjunction with the national boat and sports show.

Regular competition will be held on six days of the eight day show, with two days left open for exhibitions, instruction, and practice. Members of casting clubs and unattached men casters will be featured in most events, but there will also be competition for boys and girls under 16 and for women casters.

Twenty-five members of the Lincoln Park Casting club have signified their intention of competing for the trophy to be awarded to the winner of this club's event. The three high scorers automatically will become eligible for the final competition for the Chicagoland championship. This list of competitors from the Lincoln Park club follows:

Seeks Second Straight Title.

Claude Abramson, G. B. Almy, Hugo Anderson, Dr. W. A. Becker, John R. Bonnell, Clare Bryan, George Cik, J. L. Caplinger, Robert Hamilton, Harold Knapp, H. E. Leininger, Ernest Lambert, Albert Moeng, Albert J. Naugle, Jack Phillips, David Roderick, C. R. Sigwalt, Milton Skrivseth, F. P. Steinhauer, C. L. Wheeler, D. W. Hillstrom, A. MacDonald, William C. Mueller, J. B. Nystrom, and Charles Stuart.

Mr. Stuart will be out for his second consecutive team championship, having won the Lincoln park event in last year's tournament with a score of 98. Clare Bryan, winner of third place in the 1936 event with a 95, has improved his scores recently, and should be a strong competitor for the Lincoln park title.

Three Trophies Will Be Given.

Bait casters who wish to compete in the fishermen's event should send their entry to the sports department, CHICAGO TRIBUNE, before Wednesday, March 3. This event is open only to men who are not affiliated with any casting club. Regulation fishing equipment will be used.

Last year sixteen men took part in this event, and a larger entry is expected this year. The three high scorers will be awarded handsome trophies and automatically will qualify for the final competition.

MAROONS BEAT NORTHWESTERN MATMEN, 19-11

The University of Chicago wrestling team evened accounts with Northwestern by winning, 19 to 11, in yesterday's meet at Patten gymnasium. The Wildcats won on the Midway earlier in the season.

Sam Whiteside, captain of the Maroon football team last fall, clinched the meet by throwing De Witt Gibson, also a football player, in the heavyweight match. Gibson was handicapped by a sprained ankle sustained in the Iowa match last week.

Summary:

118 POUNDS—Taylor [Northwestern] defeated Tinker [Chicago]. Time advantage, 6:43.

126 POUNDS—Tosconian [Northwestern] defeated Collias [Chicago]. Time advantage, 6:46.

135 POUNDS — Fay [Chicago] defeated Harrison [Northwestern]. Time advantage, 4:01.

145 POUNDS — Phibbs [Northwestern] threw Cutler [Chicago] 7:25.

155 POUNDS—Finwall [Chicago] defeated King [Northwestern]. Time advantage, 7:58.

165 POUNDS—Haas [Chicago] threw Gridley [Northwestern], 6:48.

175 POUNDS—Valorz [Chicago] defeated Janelli [Northwestern]. Time advantage, 6:27.

HEAVYWEIGHT — Whiteside [Chicago] threw Gibson [Northwestern], 7:48.

NEWS REVIEW

Chicago Sunday Tribune
THE WORLD'S GREATEST NEWSPAPER

THE TRIBUNE'S TELEPHONE NUMBER IS
Superior 0100
Call this number for quick-action want ads

PART 2—PAGE 6. * * A

FEBRUARY 21, 1937.

Review of the Week: Chicago: The Nation: The World:

Foreign

European Nerves.

Tension throughout Europe over the war in Spain reached a climax last week. On Tuesday the international nonintervention committee, sitting in London, announced that after midnight Feb. 20 [last night] twenty-six member nations would prohibit their citizens from volunteering in the war. The committee, at the suggestion of British diplomats, also approved the setting up of a blockade of the Spanish-Portuguese peninsula by March 6. This would completely wall Spain from the world.

It was reported that several thousand volunteers, most of them French and Italian, poured into Spain during the week to get in under the deadline.

Only one member of the nonintervention committee, Portugal, refused to approve the volunteer ban and the blockade. Portugal objected to a foreign naval patrol of its coast. Later it agreed to a patrol by British warships only.

The blockade patrol was assigned to British, French, German, and Italian warships. They will not have power to halt and search vessels bound for Spanish ports, but will report suspected neutrality violators to the nonintervention committee. The committee then can protest to the government whose flag the ship is flying.

It was expected that all countries in the nonintervention agreement would adopt laws providing prison sentences for violators of the volunteer ban. Such action was taken by Czechoslovakia, Italy, Germany, and Portugal, the latter despite its previous objections.

Spanish War.

A bombardment of Valencia, temporary seat of the loyalist government, by a rebel [Fascist] warship last Sunday started the week's developments in the Spanish war. An undetermined number of women and children were killed by 35 shells which exploded in various parts of the city during the half hour attack.

Furious fighting for control of the highroad between Valencia and Madrid, loyalist stronghold, continued. Three air raids by rebel planes were aimed at Madrid. Bombs dropped by the planes killed 52 persons. Yesterday the loyalists repulsed rebel troops south of Madrid. [*See main news section.*]

Meanwhile the Valencia government ordered mobilization of all military classes of the last five years to oppose the rebels. A military tribunal at Madrid sent 83 captured rebels back to the trenches to fight against their former comrades.

That Spanish loyalists are using American made anti-aircraft machine guns was reported in Paris Friday.

Great Britain.

The staggering cost of the British government's proposed rearmament program continued a principal concern of parliament. Neville Chamberlain, chancellor of the exchequer, told the house of commons early in the week that 7 billion 500 million dollars was a prudent estimate of the amount needed for the five year program. Prime Minister Stanley Baldwin on Wednesday urged the house to support the plan. By a vote of 325 to 145 the house then authorized the government to raise up to 2 billion dollars in the next five years.

The first item of the rearming program is the laying down of keels for three new battleships, seven cruisers, and two aircraft carriers. Naval aircraft will be increased from 217 first line planes to 500. The army is to be increased and supplied with new types of guns. Defenses at strategic points throughout the empire will be modernized.

King George VI., Queen Elizabeth, and their two daughters last week moved into their new home—Buckingham palace. The first dinner guests of the new palace régime were the king's sister, Princess Mary, and her husband, the earl of Harewood, just returned from Vienna, where they visited the duke of Windsor, formerly King Edward VIII.

Edward has agreed to sell outright to his mother, Queen Mother Mary, her favorite residence during her reign, Sandringham castle. He refused, it was reported, to grant her request that he put off until after the coronation of George VI. on May 12 his marriage to Mrs. Wallis Warfield Simpson. Her divorce from Ernest Simpson is expected to become final late in April.

The archbishop of York announced on Tuesday that he had invited an American Episcopal rector, the Rev. James De Wolf Perry Jr. of Norfolk, Va., to serve as a chaplain at the coronation ceremonies.

Italy.

Premier Mussolini issued a general amnesty decree to political prisoners and other classes of criminals. The action was in celebration of the birth a week ago Friday at Naples of Prince Victor Emmanuel, son of Crown Prince Umberto and Crown Princess Marie José. An official estimate said tens of thousands of prisoners were benefited, either by outright pardons or by reduction of sentences.

Japan.

Japanese officials were stirred Wednesday by an outburst from Yukio Ozaki, veteran member of parliament. He assailed the Japanese-German anti-communist treaty as a blunder and criticized military interference in politics.

Napoleon and Mussolini—Parallels in Dictatorship

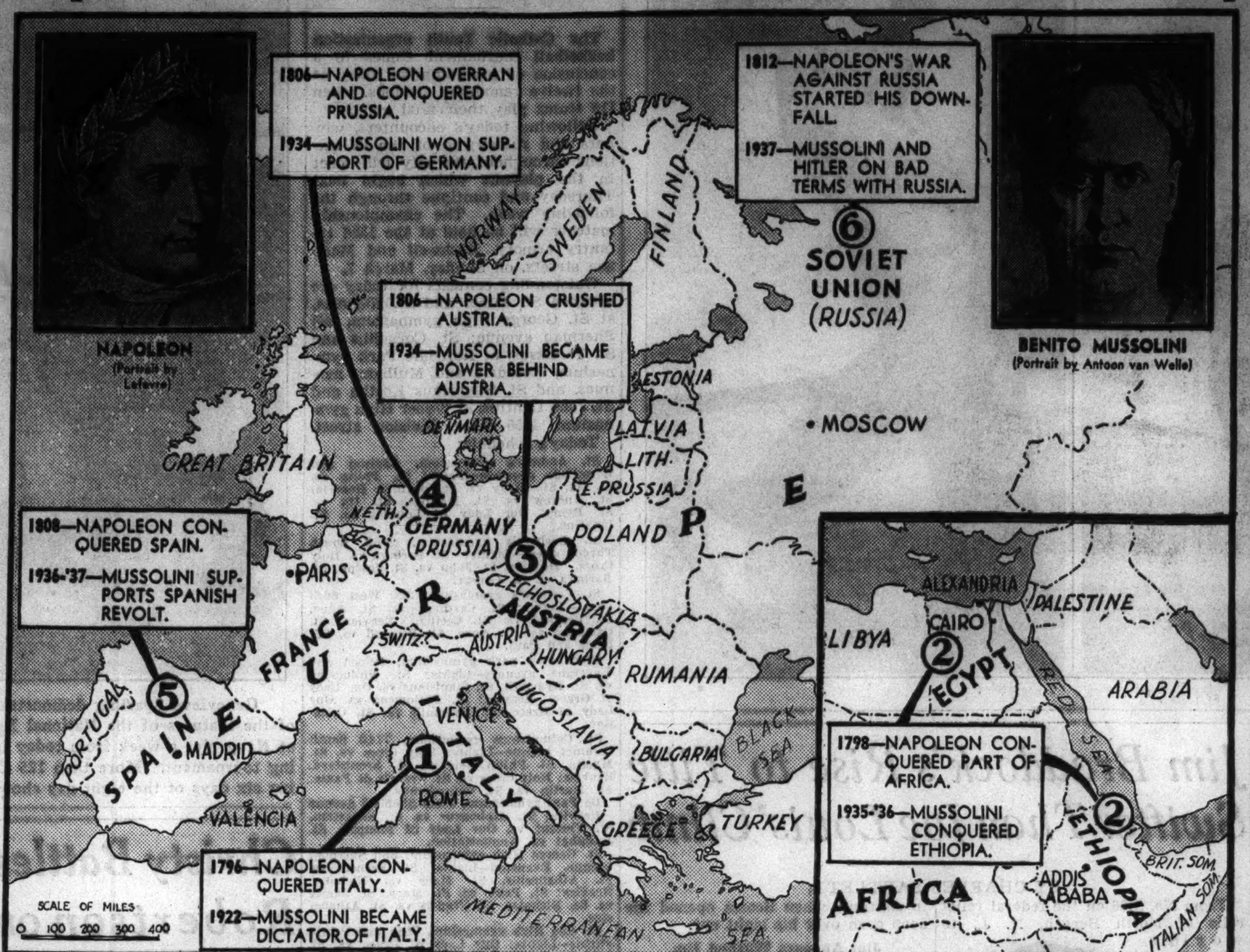

Napoleon Bonaparte, in exile at St. Helena, predicted that more than a century would pass before another man arose to emulate his career. A century plus one year after Napoleon's death in 1821 Benito Mussolini became the most powerful dictator of modern history. There are striking parallels in the careers of the two men. Both men sprang from Italian ancestry. There is a facial resemblance. As young men both experienced poverty. As dictators both subjected peoples completely to the state. As soldiers both held an extreme militaristic ideal. Their methods of building empire had many similarities, as shown by the map: No. 1—Napoleon's first great campaign (1796) was in Italy. His victories at Venice, through the Piedmont, at Milan, and near Rome preceded his rise to dictatorship in France. Mussolini formed a blackshirt army (1922) and led it on a march to Rome. He became dictator in Italy. No. 2—Both men sought empire in Africa. Napoleon won battles at Alexandria, Cairo, Aboukir, and in Palestine (1798), but while the campaign failed, the absence of communications caused it to be hailed as a great success. Mussolini was more determined. His armies won Ethiopia (1935-'36). No. 3—Napoleon crushed Austria (1806) by force of arms. Mussolini with diplomacy and military power is today the force behind Austria. No. 4—Napoleon overran and conquered Prussia (1806). Mussolini has treated Germany with diplomacy and won the Nazi support of Hitler (1934). No. 5—Napoleon forced abdication of the king of Spain and subdued that country (1808). Mussolini has supported the rebel cause in the present Spanish revolt; has forced the government to retreat from Madrid to Valencia. Italian soldiers are fighting with the rebels as volunteers. No. 6—Napoleon's war against Russia and the famous retreat from Moscow (1812) began his downfall. Mussolini and Hitler are on bad terms with the Russian soviets. Clashes between Italian Fascists and Russian Reds have occurred in Spain.

Washington

President.

Mr. Roosevelt on Thursday told a group of senators he had called to the White House that the American people demand his New Deal legislative program and that this cannot be carried out unless his plan to enlarge the Supreme court to a maximum of 15 members is made law. The President, it was reported, gave the senators to understand that inasmuch as the American people approved the New Deal in the November election, they should have it.

On Thursday Mr. Roosevelt ordered a speeding up of the naval construction program. His action followed announcement of Great Britain's huge rearmament plan. At a conference with navy department officials he discussed a proposal to build three instead of two new battleships to keep the American navy abreast of Britain's.

In a special message to congress on Tuesday the President urged a program under which an energetic young farmer might rise from a hired man to become a farm tenant and later an independent farm owner. He proposed modest loans to prevent small farm owners from slipping into tenancy and action to open the doors of ownership to tenants of ability and experience. In another special message two days later Mr. Roosevelt called on congress for a system of insurance to protect farmers against disastrous crop failures.

Congress.

Actors, singers, and theatrical agents flocked to Washington last week to protest against any restrictions on the entrance into America of foreign entertainers. They testified before a congressional committee considering a bill which would put the admission of foreign actors, singers, and other artists on a reciprocal basis with other countries.

Yesterday the senate foreign relations committee voted for a new neutrality bill to replace the emergency neutrality law which expires in May. The bill would make it mandatory on the President to declare an embargo on shipments of arms ammunition and implements of war to belligerent nations or factions engaged in civil war. Objection was raised to omission of the word "munitions." [*See main news section.*]

Capital Notes.

Paul V. McNutt, former governor of Indiana, on Wednesday was appointed high commissioner to the Philippines by President Roosevelt. He will succeed Frank Murphy, who resigned to run — successfully — for governor of Michigan. The post carries a salary of $10,000 a year.

John G. Winant on Friday resigned as chairman of the social security board. It was announced he left government service to care for personal affairs.

Supreme Court.

The President's plan of increasing Supreme court membership to a maximum of 15 and other reforms of the federal judiciary still stood in the forefront of national affairs last week.

The fight against the plan grew heated in the senate. Two more liberal senators, Homer T. Bone [D., Wash.], and Gerald P. Nye [R., N. D.], joined the growing bloc against the scheme. Senator Carter Glass [D., Va.] led off the opposition attack with a blistering radio address in reply to a speech of Attorney General Homer Cummings which defended the proposal. He called Cummings speech "the most . . . misleading statement" he had ever read on any grave public issue. Cummings denied the President had any intention of packing the court.

Senator Bone, with Senator Burton K. Wheeler [D., Mont.], offered a constitutional amendment to give congress power by a two-thirds vote in each house to override decisions of the Supreme court declaring laws unconstitutional. This was a restatement of the so-called James Madison plan, first considered at the constitutional convention in Philadelphia in 1787 and since generally held to be dangerous. It was supported, however, by the late President Theodore Roosevelt.

Senator Royal S. Copeland [D., N. Y.] said Friday he had received 30,000 telegrams and letters of which only 300 approved of the President's court plan. The mail of other congressmen was almost equally heavy.

Two senators, Joseph T. Robinson [D., Ark.] and Henry F. Ashurst [D., Ariz.], were heckled by other members of the senate Friday when they spoke in favor of the court plan. Members reminded them that on previous occasions they had ridiculed the idea that President Roosevelt had any intention of increasing the membership of the Supreme court.

Action was taken in 24 state legislatures on resolutions for and against the court plan. The results were about even. In Illinois the Republican minority's resolution condemning the plan was defeated by the huge Democratic majority.

The National Grange, oldest nonpartisan organization of farmers, came out against the proposal. National Master L. J. Taber said a canvass of all state masters showed them to oppose the scheme.

In Chicago the board of governors of the American Bar association voted to poll its 29,000 member lawyers on the court issue. The Chicago Bar association voted 4 to 1 against the President's plan.

Former President Hoover attacked the court plan in a Chicago speech yesterday. [*See main news section.*]

Crime

Parole and Crime.

Frank Whyte and Stanley Murawski, paroled convicts, must die in the electric chair for the murder in a Chicago saloon last Nov. 8 of Policeman Michael Toth. A jury returned this verdict Friday before Judge John Prystalski in the Cook county Criminal court. It was one of the swiftest murder trials in recent months.

The state called nineteen witnesses who told how Policeman Toth was shot by Whyte as Toth was disarming Murawski. Toth's partner, Policeman Thomas Bourke, was forced by Whyte to surrender his gun. The policemen were called to the saloon because Whyte and Murawski were displaying revolvers.

Crime and Reprieves.

Gov. Horner on Thursday night halted for one week the executions of four convicted murderers. Two of them, Joseph Rappaport, 31, and Rufo Swain, 27, colored, were to have died early Friday in the electric chair at the Cook county jail.

Rappaport was sentenced to death for the murder of Max Dent, a government informer. Dent was to have testified against Rappaport in a federal narcotics case. Swain was found guilty of the rape murder of Mrs. Mary Louise Trammell. She was beaten to death in a Chicago hotel room.

The convictions of both men were upheld by the state Supreme court. The respite given Rappaport was the fourth he has received from Gov. Horner since his conviction.

The other two reprieved slayers are Mrs. Minnie Mitchell and her husband, Allen, both colored, of East St. Louis. They were to have been executed in the southern Illinois penitentiary at Chester for the killing of a colored man.

New York Racket.

Sensations developed last week in the trial of eight New York men charged with a $2,000,000 a year café racket. The most important state witness was Louis Beitcher, confessed collector for the notorious Dutch Schultz gang. The state charges this gang terrorized New York café owners with stench bombs, labor violence, and murder, forcing them to pay huge sums to the racketeers. [*See main news section.*]

Beitcher told how the defendants—two lawyers and six labor union officials—split up thousands of dollars of the racket spoils.

YALE PRESIDENT

Dr. Charles Seymour was elected last week to succeed Dr. James Rowland Angell as president of Yale university. Dr. Seymour is provost and professor of history at Yale. He will assume the presidency when Dr. Angell retires next June. Dr. Seymour is known as a liberal in education. At Yale he was the author of several teaching reforms. [*See main news section.*]

The City

Transit Plans.

Chicago's plans for a downtown subway and an elevated highway to the west side were carried to President Roosevelt last week by Mayor Kelly. The mayor asked for a 40 million dollar federal grant. He said city engineers are ready to go ahead with construction of a four track State street subway from 18th street to Chicago avenue. At each end the subway would connect with the elevated lines.

In its fund for transit improvements [traction fund] the city has 67 million dollars, but part of this is tied up in "frozen" tax warants. It is estimated that 40 millions will ultimately be available for construction work. With 40 millions from the government, this would make a total of 80 millions. The estimated cost of a State street subway is 41 millions.

Operation of new, streamlined street cars on the Madison street line has resulted in an increase of 20 per cent in the riders using the line. This was reported by Guy A. Richardson, president of the Chicago Surface lines.

Teachers' Pay.

Final passage by the Illinois legislature of the pegged tax levy bill of the Chicago school board gave assurance that the city's public school teachers and other employés, unpaid since Jan. 15, will get checks early in March covering the last half of January and all of February.

The bill fixes the school tax levy at 45 million dollars for 1937, and at the same amount for 1938. It was passed by the house without a dissenting vote and the senate concurred. Gov. Horner signed the bill yesterday. The school board, after meeting several legal requirements, may now sell 1937 tax warants to provide pay roll funds.

The board was sued last week by 1,807 school janitors and 626 janitresses for the return of depression pay cuts amounting to $3,948,856.

Ambulance Chasing.

The Cook county grand jury's investigation of the ambulance chasing racket resulted Thursday in a reported true bill against Murphy O. Tate, attorney, and seven others, including three attorneys and a physician.

The true bill charged conspiracy to obtain money from the surface lines through fraudulent accident claims after a collision of two street cars last Nov. 20 at Clark and 18th streets.

The Massacre.

Thirteen persons were killed and 350 injured last week in Chicago trafic accidents. The city's 1937 motor toll at the end of the week stood at 112 killed and 2,747 injured.

Last Monday Mrs. Alice Kelly, wife of Policeman Edward J. Kelly, confessed to her husband that she drove the automobile which killed Attorney Henry L. Chatroop, a pedestrian, on Jan. 18. Kelly took his wife to the Hudson avenue police station, where she was charged with manslaughter. On Friday a coroner's jury exonerated her. Authorities indicated the charges against her would be reduced.

Labor

Coal Miners.

John L. Lewis, leading union figure in the strike against the General Motors corporation, was in the labor spotlight again last week. As president of the United Mine Workers he presented the demands of 400,000 eastern soft coal miners to a committee of mine operators in New York.

Lewis demanded a 30 hour week, wage increases of 15 to 25 per cent in various mine labor classifications, a guaranteed minimum annual wage of $1,200, and two week vacations with $6 a day pay.

Green Suspended.

Earlier in the week Lewis, who is also head of the Committee for Industrial Organization which is in revolt against the American Federation of Labor, engineered the suspension of William Green, federation president, from membership in the United Mine Workers.

It was then revealed that Green has been made a member of the Chicago Federation of Musicians. The suspension, therefore, did not jeopardize his presidency of the Federation of Labor.

New Auto Trouble.

Although almost all plants of the General Motors corporation were in operation last week after settlement of the 44 day sitdown strike of the United Automobile Workers union, new trouble developed in St. Louis. The General Motors plant there was closed when union men started a sitdown in protest over replacement of five union members. Officials of the union denied responsibility.

North Chicago Strike.

Industrial warfare developed in the Chicago area. Demanding union recognition, 100 employés of the Fansteel Metallurgical corporation at North Chicago began a sitdown strike Wednesday. On Thursday Circuit Judge Ralph Dady in Waukegan issued writs to force the strikers out of the plant. On Friday Sherif L. A. Doolittle of Lake county, with 125 deputies and police, stormed the plant vainly with tear gas bombs and battering rams. Yesterday negotiations were in progress. [*See main news section.*]

Cross Country

The explosion of a 5-inch gun aboard the battleship Wyoming during maneuvers off San Clemente Island, Cal., killed seven marines and injured nine others on Thursday. The gun charge exploded because of an improperly closed breech, navy officials reported. One of the wounded was a Chicagoan, Norman J. Schluep. One officer, Capt. Edward J. Trumble, was among those killed. The Wyoming, oldest battleship in service, is used as a training vessel.

Ten workmen plunged 250 feet to their deaths when a scaffold on the huge new Golden Gate bridge at San Francisco collapsed. The scaffold previously had been pronounced unsafe by a state inspector. The scaffold wreckage and the victims tore through a rope safety net into San Francisco bay.

Mary Astor, movie actress, whose diary caused a Hollywood scandal last summer, and Manuel del Campo, wealthy Mexican sportsman, were married at Yuma, Ariz.

In a New York court Peggy Garcia, blonde showgirl, told how David Rubinoff, radio violinist, made love to her but failed to marry her. Miss Garcia is suing Rubinoff for $500,000 for breach of promise.

A flood resulting from heavy rains caused the deaths of 11 persons and drove 1,500 from their homes in Los Angeles, Cal. The crest of the recent disastrous Ohio river flood continued to roll safely down the Mississippi river.

Severe dust storms swirled through the Oklahoma panhandle and into Texas, causing thousands of dollars of property damage. The black clouds obscured the sun and reduced visibility to less than 200 feet.

New York police were faced with an influx of professional beggars. Hundreds of complaints were made by visitors to the city and merchants.

CHICAGO WEATHER WEEK

	High.	Low.	Comment.
Sunday	30	21	Snow
Monday	33	27	Cloudy
Tuesday	33	27	Bright
Wednesday	35	23	Cloudy
Thursday	41	32	Cloudy
Friday	49	33	Rain
Saturday	52	42	Rain

Week's maximum in Chicago, 52 above, yesterday; in the nation, 86 above, Corpus Christi, Tex., Monday. Week's minimum in Chicago, 21 above, Sunday; in the nation, 10 below, Yellowstone Park, Wyo., yesterday.

Sports

Braddock-Louis.

The contracts for the 15 round fight in which James J. Braddock will defend his heavyweight championship against Joe Louis, former Golden Gloves boxer, were signed in Chicago four weeks ago. But on Friday at the La Salle hotel they were signed all over again. This time it was official, said the promotors. It was also good publicity. The fight will take place June 22 at White Sox baseball park. [*See sports section.*]

Louis came to Chicago from Kansas City to sign the Braddock fight contract. At Kansas City on Wednesday night he knocked out Natie Brown in the fourth round of a scheduled ten round bout.

Pale Blackhawks.

The Chicago Blackhawks lost all but a slender chance to get into the title playoffs of the National Hocky league when they were defeated by the Boston Bruins, 2 to 1, on Sunday night.

Football Trade.

The Chicago Bears, professional football team, announced Sunday it had traded Bill Hewitt, veteran end, to the Philadelphia Eagles for Sam Francis, University of Nebraska full back for the last three years. Hewitt, who had planned to retire and enter business, said he would play with Philadelphia next fall and, starting in 1938, would help coach the Eagles.

Football Rules.

The national collegiate football rules committee has made minor changes in the rules for 1937. The defensive team will be permitted more bodily contact in its efforts to intercept forward passes. The committee ruled out the second kickoff after a ball has been kicked out of bounds. The new rule provides that the receiving team shall take the ball at the point where it went out of bounds or on its own 35 yard line. A free ball which touches any player's foot in his effort to recover it shall be awarded to the opposing team.

Cubs and Sox.

With spring training only two weeks away for Chicago's major league baseball teams, ten players still had not signed 1937 contracts—four on the White Sox and six on the Cubs. The four White Sox holdouts are Zeke Bonura, first baseman; Rip Radcliff, outfielder; Jack Hayes, second baseman; Merritt [Sugar] Cain, pitcher. The Cubs' holdouts are Frank Demaree, Augie Galan, Joe Marty, and Tuck Stainback, outfielders; Bill Jurges, shortstop; Tex Carleton, pitcher.

Big Ten Basketball.

The scores of last Monday's basketball games in the Western intercollegiate [Big Ten] conference: Purdue, 61; Illinois, 34. Michigan, 55; Indiana, 31. Minnesota, 43; Iowa, 37. Ohio State, 33; Northwestern, 30. [*For last night's scores see Sports section.*]

Flying

Trans-Atlantic airplane service for passengers and mail was brought a step nearer last week. In Washington Representative Louis Ludlow [D., Ind.], chairman of a subcommittee on appropriations, reported to the house a bill providing $750,000 for opening such a service.

The money would be paid to Pan American Airways, Inc., for carrying mail to England. This line would co-operate with Imperial Airways, Ltd., of Great Britain. Both lines would operate two round trips weekly between England and America. It was hoped the service will begin by next Nov. 1.

The American most responsible for the trans-Atlantic project is Juan Trippe, youthful head of Pan American Airways. Through his long range aviation pioneering he made his company the only one capable of fulfilling a trans-Atlantic contract.

Trippe next convinced Washington officials that federal funds were necessary to help an American company to compete with similarly subsidized foreign lines. Then he formed an alliance with the British line, thus gaining the use of British fueling stations and landing places in the Atlantic.

Business

Arms and Metals.

A boom in the prices of metals was started last week by the feverish armament activities of major European powers. Fears of a world metal shortage lifted prices to the highest levels in seven years. Copper, lead, zinc, tin, and pig and scrap iron all were affected.

The rise in copper prices was climaxed Friday when this metal advanced to 15 cents a pound on the London market. In this country producers lifted the price to 15 cents a pound yesterday. It was the fourth American increase since the first of the year. Each one has followed a price upturn in the foreign market.

A year ago the price of copper was 7.02 cents a pound. In the depth of the depression it was 3.75 cents.

Steel and Iron.

Operations of the nation's steel industry were stepped up to the highest rate since late in 1929. Producers sought to fill a flood of orders.

Steel authorities said a shortage of pig and scrap iron is developing. British mills engaged in armament building sought to buy 50,000 tons of iron in this country, but operators on the Atlantic seaboard are unable to handle foreign orders because they cannot get ore from the Lake Superior region while Great Lakes navigation is closed.

Pig iron sold last week at $20.50 a ton, compared with the depression low of $13.98. Blast furnaces in operation numbered 170. There were only 46 going during the worst of the hard times period.

Stock Market.

On the New York Stock exchange the so-called war shares moved forward briskly. The price of United States Steel common stock, which has climbed steadily for weeks, ran up nearly $6 a share on Friday. It reached $113, the highest point in several years. Yesterday it rose to $114.50. The prices of other steel and metal stocks also advanced.

Business Trends.

Business in general moved forward during the week. Many industries again are approaching normal as a result of the settlement of shipping, automobile, and plate glass strikes. Large expenditures are being made for the rehabilitation of flood areas.

Railroad freight trafic climbed to 691,618 cars. The week before 675,026 cars of freight were handled. Automobile production spurted above 90,000 cars and trucks as General Motors plants resumed operations and other manufacturers increased their outputs. General Motors produced 12,000 cars, compared with 1,400 the week before when the strike against the corporation was being settled. Its normal production at this season would be about 50,000 cars and trucks.

Nearly all branches of trade moved ahead. Retail buying increased sharply. Wholesale orders ran ahead of expectations for spring.

Electric power output declined for the fourth successive week.

Strange

George D. Kenyon of Aurora, Ill., owns a telescope. After using it he took a justice of the peace to a country lane for a look. The justice saw a car parked a quarter of a mile away. In it were Kenyon's wife, Lillian, and a neighbor, Arthur Kroeger. They were arrested, but later charges against them were dropped.

A friend tried to save William Hughes, trapped in a burning house in Los Angeles. Hughes' dog barred the door and his master died.

In South Bend, Ind., a friend told Albert Stover jokingly: "I hear your house burned down." When Stover reached home he found his house on fire and his wife seriously injured.

Willard Butler of Fennimore, Wis., was arrested for sending an anonymous letter to his mother at Wilson, Minn. It said he was dead and asked for $16 to send her the body. Willard said he needed the money to have a tooth pulled and buy new shoes.

Tommy Dowd, 4, loaded his air rifle with matches in New York and fired them at a neighbor's clothes line. The matches set fire to laundry on the line and the fire spread to a parked automobile.

Chicago Sunday Tribune
THE WORLD'S GREATEST NEWSPAPER
FEBRUARY 21, 1937.

NEW INDUSTRIES OF NATION SHOW RAPID GROWTH

QuitDepression with Bright Future.

BY THOMAS FURLONG.

America's youngest and fastest growing industries—aviation, radio, air conditioning, and Diesel power—have emerged from the depression with production rising rapidly and the prospect of unparalleled expansion in the next few years.

Each of the industries has definitely entered the "big business" class, although each is still afflicted to some degree with the growing pains common to new industries. The future presents the promise of excellent financial reward for the companies in these fields able to survive the experimental period which brings great progress but small profits.

Future Emphasized.

The emphasis in each field is on the future. The present is a period of highly competitive effort by numerous companies that makes it difficult to foresee which will be the dominant units. This applies particularly to aviation and air conditioning in which new technical changes and improvements are being constantly made. It applies in some degree to radio, although this industry is more nearly dominated by one concern, Radio Corporation of America.

Television promises to be the next major step in the radio field. The industry's problem is to develop this form of broadcasting on a satisfactory commercial basis. The technical progress in the development of television in this country is said to be fully abreast of that in Europe, where broadcasts are now given. The present limited broadcasting range and the risk which manufacturers would run in view of impending improvements have delayed commercial exploitation of television. Besides Radio corporation, the big companies in the television field are Philco Radio and Television company and Farnsworth Television, Inc.

Replacement Demand Large.

Although 70 per cent of the homes in the United States are equipped with radio receiving sets, the market that has not yet been reached and the normal replacement demand is believed to be sufficient to maintain production at an expanding rate.

Production of radio receiving sets reached a record figure of 8,000,000 in 1936, against the best previous volume of 6,000,000 sets in 1935. The pre-depression sales record in 1929 was 4,438,000 sets. Production schedules of numerous manufacturing companies for 1937 suggest that output will again reach a new peak this year.

World expenditures for aircraft and equipment in 1937 are estimated at nearly a billion dollars. Four-fifths of the 28,500 planes which will be turned out this year will be for military purposes, according to the estimate of Howard S. Welch of the Bendix Aviation corporation. If the production estimates are realized the number of aircraft in the world will be increased approximately 50 per cent in 1937.

United States Ranks First.

The United States continues to lead all countries in the production of civil aircraft. Less than a third of the 3,500 planes which are expected to be built in the United States in 1937 will be military craft.

There are about a dozen major aircraft manufacturing companies operating in the country. The leadership in technical development has shifted from one firm to another. Some of the leading manufacturing companies have for short periods appeared to occupy dominant positions in the industry, but the constant changes and improvements make it impossible to predict which concern will stand at the head of the industry in the next few years. Many observers believe that no one company or group of companies will ever dominate the field as is the case in the automobile industry.

Several Firms Lead.

Among the leading manufacturing companies are Boeing, Consolidated Aircraft, Curtiss-Wright, Douglas, Fairchild Aviation, Fairchild Engine, Lockheed, Glenn L. Martin, Bell Aircraft, Seversky Aircraft, Sperry corporation, and United Aircraft.

Spectacular progress was made last year in the transportation branch of the industry and 1937 promises further gains. Striking developments of the last year were the inauguration of regular passenger service across the Pacific by the Pan-American Airways clipper ships and United States-European service of the dirigible Hindenburg.

The number of passenger miles flown in 1936 on air lines in this country is placed at 439 million, an

[Continued on page 8, column 3.]

WHERE "ROCKET" TRAINS WILL RUN

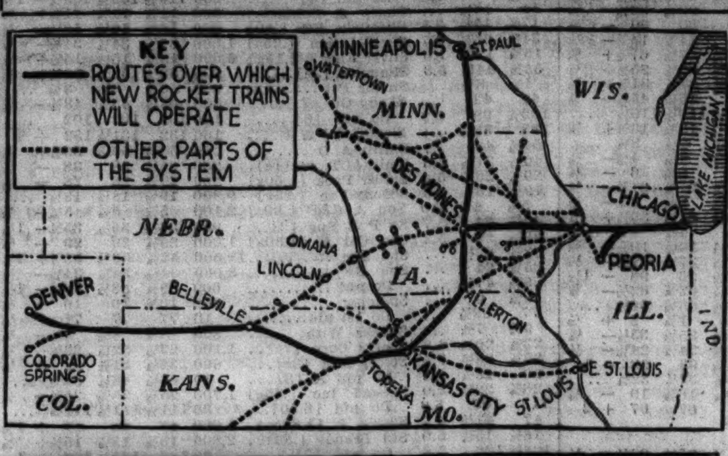

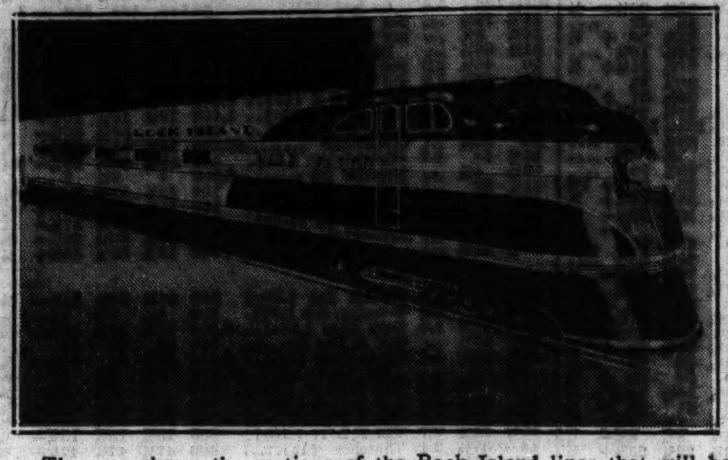

The map shows the sections of the Rock Island lines that will be serviced by the road's new streamliners. Below is one of the speedy units.

Morgan Firm Still Leader in Financing

BY HOWARD WOOD.

That there is still magic in the name of Morgan is shown by the fact that in 1936 Morgan Stanley & Co., Inc., led all other investment banking firms in the United States by managing the flotation of 1 billion 126 million dollars' worth of securities. Syndicates headed by the Morgan house sold as many bonds during the year as those headed by its three biggest competitors.

When American investment bankers learned in the fall of 1935 that an offshoot of the "House of Morgan" was being organized to enter the bond business they accepted it as a foregone conclusion that much of the cream of the new issues would go to the new firm because of the Morgan name and reputation.

Rank of Leading Firms.

According to American Underwriting Houses and Their Issues, an elaborate publication put out by the National Statistical Service, New York, the securities handled by leading American firms as heads of syndicates last year were as follows: Morgan Stanley & Co., Inc., $1,126,184,000; Kuhn Loeb & Co., $883,694,000; the First Boston corporation, $296,000,000; Blyth & Co., Inc., $206,010,000; Dillon, Read & Co., Inc., $197,000,000; Halsey, Stuart & Co., Inc., $155,235,000.

Although Morgan Stanley led the list of houses acting as syndicate heads, it did not do the largest total volume of business. From the standpoint of total business participated in, either as syndicate head or participant, the First Boston corporation was first with $2,711,559,300, Brown Harriman was second with $2,692,430,000, and Blyth & Co. third with $2,600,288,420. Morgan Stanley, outside the deals which it managed, participated in only $222,306,000 of securities issues handled by syndicates headed by other bond houses.

Banking Act Forces Division.

The "House of Morgan" was forced to divide after the banking act of 1933 had been passed, prohibiting investment banking by commercial banks. J. P. Morgan & Co. immediately announced that its choice would be to drop bonds, thus surprising many people with the disclosure that its commercial banking had been more lucrative than its securities business.

In the fall of 1935 Henry S. Morgan, younger son of J. P. Morgan, and Harold Stanley, a partner, left J. P. Morgan & Co. to found the new firm of Morgan Stanley, which was organized as a corporation rather than as a partnership. They started with two important assets, $7,500,000 supplied by sale of common stock to themselves and preferred stock to their former partners, and the Morgan name.

Morgan Name Proves Valuable.

That the Morgan name was more valuable than the $7,500,000 capital is indicated by the disclosure that in the first full year of its operations the new firm did more than a billion and a third dollars of business, most of which represented deals in which it sat in the driver's seat.

Thus, despite the widespread criticism of J. P. Morgan & Co.'s post-war international loans and a campaign of political persecution of which it was the butt, the name of Morgan has proved to be a magnet in the bond business. The head of the House of Morgan has had to submit smilingly to the humiliation of having a circus midget plumped into his lap at an official senate hearing in Washington but the Morgan label is still selling bonds in a big way.

ROCK ISLAND'S NEW TRAINS TO START IN JUNE

Six 1,200 horsepower Diesel locomotives will pull the fleet of new "Rocket" streamline trains to go into service on the Rock Island lines about June 1. The road is spending $2,075,000 on the new equipment.

One of the new trains will operate between Chicago and Peoria, Ill., making two round trips daily. Another will make one round trip daily on the Chicago-Des Moines run. Two trains will be placed into service between Kansas City and Minneapolis-St. Paul and two on the Kansas City-Denver line. Daily service in each direction will be provided on both the latter lines.

NICHOLS' BANK KEEPS DOUBLE STOCK LIABILITY

J. M. [100 Per Cent] Nichols, president of the First National Bank of Englewood, yesterday informed national banking authorities that his bank has deliberately refrained from "ducking" the double liability on its stock. Under the banking act of 1935 national banks are permitted to terminate the double liability of their stockholders by publishing notice of such a step.

Nichols explained his stand in a letter to E. H. Gough, deputy controler of currency, in response to a routine inquiry from that official concerning the bank's action on the matter. The militant Chicago banker used the occasion to make some comments on the ethics of the question.

Nichols said he believed his bank to be one of the few that has not already taken advantage of the law.

"I do not intend that we should be the only bank in the United States whose stockholders are willing to stand behind their investments, but I would like to have the distinction of being the last one to turn tail and run," he said.

Becker, Head of FCC Phone Probe, Resigns

Washington, D. C., Feb. 20.—(AP)—President Roosevelt accepted today the resignation of Samuel Becker of Wisconsin, special counsel for the federal communications commission. He had had charge of the investigation of the American Telephone and Telegraph company. He said he wished to return to private business.

Market Holiday

No business will be transacted tomorrow, Washington's birthday, on the Chicago Board of Trade, the New York Stock exchange, and other major commodity and security markets in the United States. Banks will also observe the holiday. Regular business will be resumed Tuesday morning. Foreign markets will be open as usual tomorrow.

WHEAT SKIDS 4C AS SNOW FALLS IN 'DUST BOWL'

Corn, Other Grains Also Decline.

CHICAGO GRAIN PRICES

Yesterday's closing prices on grain for delivery in May, with comparisons, follow:

	Yesterday.	Friday.	Wk. ago.	Mo. ago.
Wheat ...	$1.32⅝	$1.35⅛	$1.38	$1.28¼
Corn	1.06½	1.07⅛	1.09¾	1.08½
Oats	.48½	.49⅛	.51¼	.49⅜
Rye	1.09	1.11¼	1.13½	1.08⅛
Soy beans..	1.56¼	1.57⅜	1.58½	1.57

Rain and snow in parts of the arid winter wheat belt in Kansas, Oklahoma, and Texas precipitated a heavy wave of selling in wheat futures yesterday which carried prices down as much as 4 cents a bushel. Closing quotations were the lowest level of the day. May wheat finished at $1.32⅝, or approximately 6 cents a bushel under the high point on Feb. 13.

Corn and other grains declined in sympathy with wheat, losses ranging from 1¼ to 3⅛ cents.

Holiday Is Factor.

The fact that all American grain markets will be closed Monday for Washington's birthday accelerated the decline. Few operators cared to own large amounts of futures over the extended holiday because of weather uncertainty and the possible effect on market prices.

Many sections in Kansas yesterday reported 3 to 6 inches or more of snow, with parts of the so-called "dust bowl" getting snow or rain. Texas was afflicted with continued dust storms, but these had no effect on the market.

Liverpool wheat futures closed unchanged to ⅜ cent a bushel lower. Winnipeg reported a light export business with only a few sales of Canadian wheat completed. Futures in that market declined 2⅝ cents a bushel in sympathy with the slump in this country.

Coarse Grains Weak.

Speculators sold corn and other grains when wheat started to weaken. This was augmented by liquidation by traders who attempted to save what profit remained on previous purchases or who were limiting losses.

Commercial demand for corn was very light. It was reported yesterday that 700,000 of the 4,100,000 bushels of rye in the domestic visible supply is owned by distillers, but the prospect of a shortage developing in the cash grain market before the new crop is available had little effect on prices.

A membership on the Chicago Board of Trade was sold yesterday for $5,500 net to buyer. This was $100 less than the price paid in the preceding transfer.

U. S. STEEL ASKED TO AID NAVY'S SHIP PROGRAM

Washington, D. C., Feb. 20.—The department of labor has asked the United States Steel corporation to furnish the navy with steel under terms of the Walsh-Healey act in order to speed the navy's battleship program, it was reported today.

Under the act companies obtaining government contracts for $10,000 or more must certify that employés used on the project worked eight hour days and forty hours weeks with overtime, that no male under 16 and no female under 18 was employed.

The labor department's action followed reports that the Carnegie-Illinois Steel company, a United States Steel subsidiary, had agreed to provide the Tennessee Valley Authority with $30,000 of steel under provisions of the act. However, labor department officials said they had no official knowledge of the Carnegie-TVA deal.

The steel industry has opposed the Walsh-Healey act, which resulted in its withdrawal, at least temporarily, from the government market. As a result the navy has been unable to secure enough steel. This tied up construction of six destroyers and three submarines.

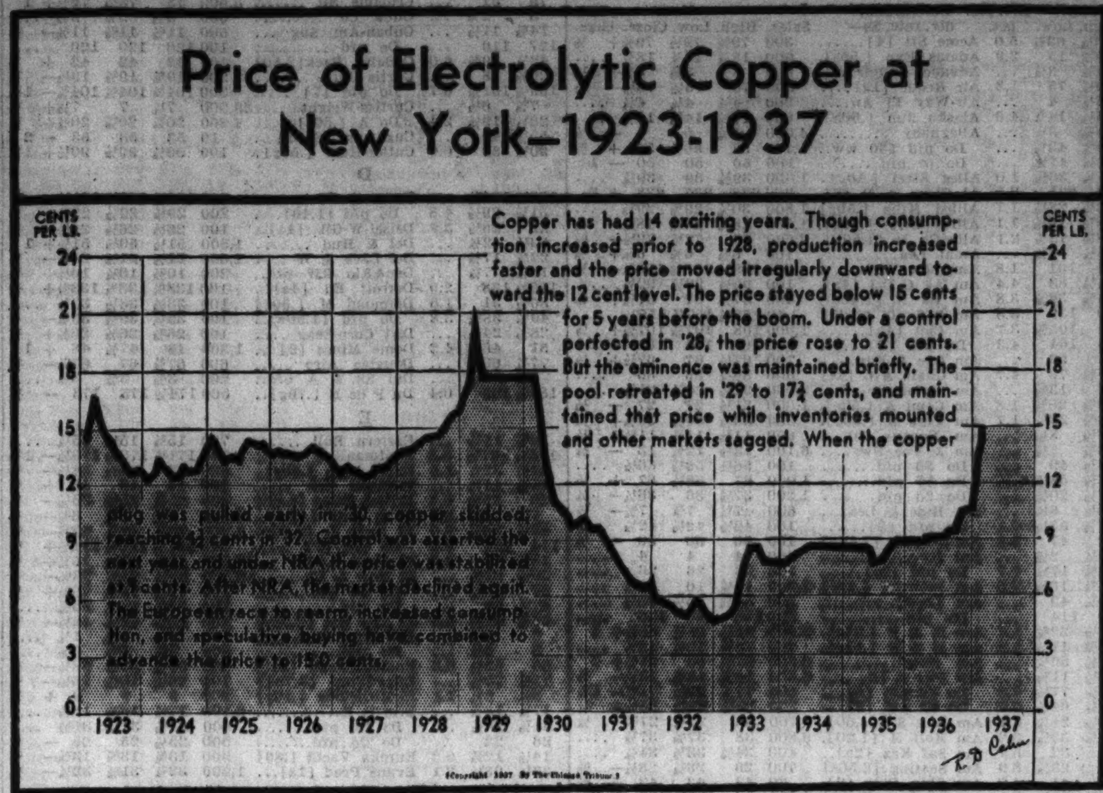

(Copyright: 1937: By The Chicago Tribune.)

U. S. Copper Price Lifted to 15c a Pound

The bull market in basic metals, generated by the extensive rearmament of European nations, yesterday forced the price of copper to 15 cents a pound in New York.

Domestic copper sellers split ranks, however, only one custom smelter, which handles ores from the mines, raising the home price to 15 cents, the second advance of a cent this week. Most producers and sellers held quotations at 14 cents. Meanwhile, the export price was bid up to a new recovery peak of 15.35 cents a pound compared with a top of 15.175 Friday.

The price of steel scrap in Pittsburgh climbed to $21 a ton, according to reports from that center yesterday. This is the highest price scrap has brought since 1925.

Advance Reflects Shortage.

The price advance reflects the shortage of scrap and pig iron which has been brought about by increasing industrial requirements and the abnormal demand for war purposes. Pig iron was quoted in Chicago last week at $20.50 a ton, compared with the depression low price of $6.52.

Great Britain has made inquiries in this country for 50,000 tons of pig iron but has been unable to obtain the amount required. Ordinarily a large importer of semi-finished steel, Britain has had to curtail operations in her mills because of a shortage of raw materials.

Zinc and lead, other metals which advanced earlier last week, were unchanged in yesterday dealings. Zinc is currently selling at 6.80 cents and lead at 6.50 cents a pound.

The American steel industry is operating near capacity and is making plans for expanding operations. Carnegie-Illinois, big United States Steel subsidiary, reports that it will recondition its mill at Farrel, Pa., which has been idle for the last two years. The company will spend $100,000 to put the plant in shape.

Prices of Commodities.

The spectacular price gains in metals have temporarily overshadowed the market action of other commodities. Closing prices on a representative group of commodities with comparative figures follow:

	—Close— Feb. 20.	Feb. 13.	*Season's range. High.	Low.
Lard, May, lb.	.1245	.1287	.1460	.1150
Cotton May, lb	.1244	.1252	.1281	.1003
Butter, March lb	.31⅛	.31⅝	.33⅜	.30⅜
Eggs, Oct. doz	.24½	.24⅞	.26	.24½
Cocoa, N. Y., May, lb.	.0995	.0996	.1304	.0540
Cottonseed oil, N. Y., May, lb	.1069	.1107	.1185	.0984
Coffee, N. Y., Rio, May, lb	.0718	.0760	.0807	.0526
Sugar, N. Y., May, lb....	.0254	.0263	.0307	.0231
Rubber, N. Y., May, lb.....	.2112	.2165	.2308	.1558
Hides, N. Y., May, lb.....	.1548	.1515	.1585	.1120
Copper, N. Y., May, lb.....	.1460	.1247	.1460	.0864
Silk, N. Y., May, lb.....	1.88	1.95½	2.18	1.59½

*Since trading in the contract started.

Everyday Economics

In response to hundreds of requests from readers for simple explanations of financial terms and brief analyses of developments affecting business and finance, THE TRIBUNE presents this new feature. Watch for "Everyday Economics" in these columns. Still better, write to "Editor, Everyday Economics," telling him what you would like to see discussed here.

BUSINESS INDICES.

Because of the tremendous volume of business news and statistics which pours out its daily flood of figures, the need arose long ago for developing certain yardsticks or "indices" by which it is possible to measure, although somewhat imperfectly, the condition of business as a whole.

One of the best yardsticks is the federal reserve board's index of industrial production. The status of the electric utilities is reflected weekly in the report on total sales of electric energy. The stock market is measured by "averages" computed by various agencies. Activity in steel mills is shown by the figures giving the percentage of steel plant capacity in use. Railroad freight trafic is reported by the Association of American Railroads.

Although all of these indicators help to show the trend of business, they have in common one big fault. They are purely historical.

There is, however, one measuring rod which does project itself into the future—the estimate by the regional shippers' advisory boards concerning the number of railroad freight cars they expect to need. These estimates are made every three months by each of the thirteen regional boards.

Shippers, looking at their order books, have been able to guess with a remarkable degree of accuracy the extent of their need for railway cars. During the last two years, for example, the estimates of the middle west group have come within a fraction of 1 per cent of perfect accuracy in seven out of eight attempts.

LABOR LEADER ADMITS PLAN TO UNIONIZE OIL

Washington, D. C., Feb. 20.—(AP)—A campaign to unionize a million oil industry workers, including filling station attendants, took form today.

Harvey C. Fremming, president of the International Association of Oil Field, Gas Well, and Refinery Workers, said John L. Lewis, leader of the Committee for Industrial Organization, would take an active part in the membership campaign of his organization.

1936 Abbott Laboratories Profit Higher

Abbott Laboratories, Inc., manufacturers of pharmaceutical and biological products, yesterday reported that sales and profits in 1936 were the largest in the history of the company. Higher 1936 earnings were reported by several other concerns including Columbia Gas and Electric company and Campbell Wyant and Cannon Foundry company.

Abbott's 1936 sales were $7,767,601, an increase of 37 per cent over 1935. Net profit was $1,415,276, equal to $2.21 a share, compared with $1,135,000 or $1.77 a share in the preceding year.

Columbia Gas Has Gain.

Columbia Gas reported 1936 net income of $13,223,242, equivalent to 53 cents a share, against $11,944,326 or 43 cents in 1935.

Campbell Wyant's 1936 net earnings of $1,045,393 were the largest since 1929 and compare with $654,002 in 1935. The profit was equal to $3.03 a share, against $1.90 in the preceding year.

Commercial Solvents corporation, a leading maker of solvents and alcohol, reported smaller earnings for 1936. Net profit was $2,232,135 against $2,702,092 in 1935.

Frederick H. Massman, president of the National Tea company, reported profits of the concern for the year ended Dec. 31, 1936, amounted to $226,750 after charges and taxes, equal to 23 cents a share on common stock, against $319,260, or 37 cents a share in the preceding year.

Other Earnings Shown.

Corporation profits for 1936 reported yesterday with comparative 1935 results were:

	1936.	1935.
Abbott Laboratories.	$1,415,276	$1,135,501
Campbell Wyant.....	1,045,393	654,002
Compo Shoe Mach..	201,696	146,572
Mangel Stores	234,124	182,327
National Gypsum....	1,018,055	532,462
National Tea.........	227,750	319,260
Raymond Con Pile..	406,797	*292,050
Union Pacific RR....	22,208,535	18,675,880
Amer Bank Note....	1,079,824	1,160,131
Amer News	1,100,008	529,664
Commercial Solvents	2,232,135	2,702,092
Columbia Gas & El..	13,223,242	11,944,326
Federal Lt & Trac..	1,634,139	1,443,835
Melville Shoe	2,388,754	2,013,412
Richfield Oil	615,568	*2,160,770
Universal Pictures..	*1,835,419	*677,186
Erie R R..............	2,195,000	....

*Net loss.

January earnings results reported yesterday with comparisons for the corresponding period of the preceding year:

	1937.	1936.
Brooklyn Manh Tran.....	$295,432	$361,732
Brooklyn & Q Tran......	46,039	86,722

METAL SHARES ADVANCE AGAIN ON ARMS RACE

Gains Range to $6; U. S. Steel 114⅛.

[Chicago Tribune Press Service.]

New York, Feb. 20.—Prospects of a business boom resulting from the growing world armament race brought a flood of fresh buying into the steel and other metal shares in today's week-end market session.

Most issues of these groups were whirled up to new price peaks as gains of 1 to as much as 6 points were recorded. Some of the chemicals also came in for favorable attention on talk of future war profits.

Trading elsewhere was rather mixed. Opening quotations were generally higher and the upward trend continued for an hour or so with transactions at a pace that kept the ticker going full speed most of the time.

Profit Taking Melts Gains.

After the turn of the session, however, profit taking began to make its appearance and early gains gradually melted down, with plus signs in many cases giving way to net loss symbols on the day.

In the steel section United States Steel hit a new top of 114⅛ and wound up the day—after sagging from its peak on profit taking—more than $1 a share higher. Crucible also reached a new high and Bethlehem at one time was up nearly 3 points.

Coppers were stimulated by the rise in domestic prices to 15 cents following the upturn in the price of the metal abroad on armament talk. Speculation was most active in Anaconda, American Smelting, Kennecott, and International Nickel. Chile jumped 6 points to a new 1937 peak of 58. Greene finished nearly 4 points higher and American Smelting bettered its standing by $3.

Oil Groups Lower.

Oils, which have lately been coming into fresh prominence, were exceedingly heavy as a group. Standard of New Jersey crossed 75 to record a new top in the early dealings but turned dull later and finished unchanged from last night.

Pierce Petroleum was unusually active, one block of 11,000 shares changing hands at 3⅞, after which the price rose to a new high of 4, a gain of ¼ point on the session. Amerada, Texas, Houston, Atlantic Refining and the other Standard Oil issues drifted lower.

The motors reflected mixed trading for most of the session, but the group finished as a whole behind minus signs. Chrysler gave up nearly 2 points and General Motors, after an early show of firmness, sagged fractionally.

Farm shares, which were a secondary feature of yesterday's trading, were neglected today and price changes for the most part were small. The mail order shares were compeleld to give ground, both Sears-Roebuck and Montgomery Ward easing fractionally.

The carriers fared better than some other groups and the aviations held steady.

IRB
LARGE STOCK MARKET PROFITS
On December 7th we selected INSPIRATION COPPER as an outstanding bargain stock. It was then selling at 13½. Since then it has sold above 32. Here is a profit of more than 140% in a few weeks.
Of course, this is a rare and exceptional profit to make in such a short time, but it demonstrates what our clients can do in buying stocks we select at bargain prices.
We have located another issue which [illegible] New York Stock Exchange. [illegible]
The name of this stock will be sent to you absolutely free. Also an interesting booklet. Just address:
INVESTORS RESEARCH BUREAU, INC.
Div. 487, Chimes Bldg., Syracuse, N. Y.

Ask for OFFERING PROSPECTUS
5% PRIOR INCOME SHARES
with Warrants for Common
INCOME PROPERTIES, INC.
OFFERED BY DEALERS IN
ILLINOIS, IOWA, INDIANA, MINNESOTA
OR
THE BILLS MANAGEMENT AND MORTGAGE CORPORATION
134 South La Salle Street CHICAGO State 0266

GRAIN PROFITS

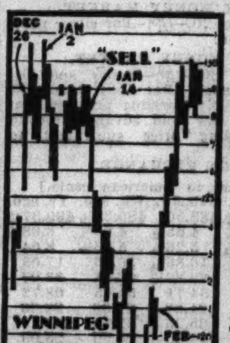

On Dec. 26 clients of "TECHNIGRAPHICS" were advised: "We believe that Wheat is soon to make a top." Our letter of the following week (Jan. 2) stated: "We still maintain the viewpoint that Wheat is making a top at current prices." IN THAT WEEK BOTH WINNIPEG AND CHICAGO WHEAT PRICES RECORDED THEIR HIGHS — CHICAGO MAY WHEAT REACHED 137¾. In these words clients were advised of the temporary end of the advance which, in 1936, had resulted in net profits of 74½ cents a bushel on "TECHNIGRAPHICS" specific recommendations in Wheat alone.

At the point marked "SELL" in the accompanying chart, our wire of Jan. 14 advised: "SELL WINNIPEG MAY WHEAT SHORT." The decline that followed resulted in a 6 cent profit on this trade.

Then, on Feb. 2, at the point marked "BUY," we wired clients to cover short sales and buy. The recent sensational advance immediately followed, and clients have additional paper profits of 5 to 8 cents on their current trades.

WHAT NOW? ACCEPT THESE PROFITS —OR HOLD FOR FURTHER ADVANCE? We offer a three weeks' trial of these specific and definite recommendations on both stocks and grain for only One Dollar. No obligation. Write today to

TECHNIGRAPHICS
Kelsey Statistical Service
Board of Trade Bldg., Dept. T21, Chicago, Ill.

What 12 Stocks Do Experts Favor?
DURING the past four weeks the stock recommendations of leading financial authorities have centered about 12 issues. The names of these favored stocks and the prices at which they are recommended are given in the current UNITED OPINION Bulletin.
Experience has shown that stocks recommended by three or more financial experts almost invariably show better than average appreciation
To introduce to you the UNITED OPINION method of stock forecasting—so successful during the past 16 years—we shall be glad to send you without obligation this list of 12 outstanding stocks—a list available through no other source.
Send for Bulletin C. T. 70 FREE!
UNITED BUSINESS SERVICE
210 Newbury St. Boston, Mass.

BE REPRESENTED IN ST. LOUIS
Reliable representative having delivery facilities, offices, showroom, warehouse on prominent thoroughfare can economically represent Chicago manufacturer in St. Louis territory. Prefer company that can furnish a list of possible prospects and that has a few active accounts whose volume can be increased by steady, intelligent solicitation. Give full particulars or product, present volume, if any, and commission rate. Strictly confidential.
ADDRESS C X 305, TRIBUNE

4 STOCKS NOW ATTRACTIVE
There are six investment analyses of more than average importance in the February 24 FINANCIAL WORLD. Notable among these is the market study entitled "A Medium Priced Stock Group". It covers four stocks which (a) Are selling at comparatively low price-earnings ratios; (b) Are in the medium price range; (c) Are enjoying good earnings gains. It will pay you to read also "The Rayon Shares Analyzed", "3 Convertible Bonds", "2 Utilities In Improved Position", "What Outlook Now For High Grade Bonds?", "Earnings Outlook For The Can Makers", "Are There Investment Opportunities In Television?", "Technical Position Of The Market" and 16 revised "Stock Factographs".
A LOW PRICED STOCK GUIDE
Our opinion on 57 stocks on the N. Y. Stock Exchange between $5 and $10 will be sent to each trial subscriber. Return this "ad" and $1 for next 4 issues of THE FINANCIAL WORLD, the latest issue of "INDEPENDENT APPRAISALS OF LISTED STOCKS", 64 revised "Stock Factographs" and six highly important investment analyses. Better still, return "ad" and $5 for a six months' subscription including next 6 issues of our monthly stock ratings and data book and also Confidential Advice Privilege as per our rules.
THE FINANCIAL WORLD can save you its cost many times over. It will keep you financially informed and give you dependable, unbiased and profitable advice. Follow the example of over 50,000 successful investors by subscribing today.
The FINANCIAL WORLD
21-B West Street New York, N. Y.

Why Not Profit in a Big Way?
We recently saw a circular announcing with gusto that 10 stocks recommended April 11, 1936, had advanced 30%.
Since that date we have given subscribers scores of 100% and greater advances; sometimes 100% in 10 days.
WHY NOT HAVE A SERVICE THAT RELIES ON REAL KNOWLEDGE OF WHAT IS GOING ON IN WALL STREET AND NOT ON FANCY CHARTS AND LAST YEAR'S EARNINGS?
Those who are fortunate subscribers to our DAILY WIRE SERVICE know what profits really are.
Two weeks ago we wired them to buy TWIN COACH, then under 20, since then up 20% and going higher.
A couple of months ago we wired them to buy CLUETT PEABODY at the market for killing profits; then 70¼, now near par and going higher.
Could point out scores of such profit recommendations in this Daily Wire Service which does not reach the Board Rooms of the country.
Price only $40 for one month or $400 for one year, including a 50-word night lettergram, collect, plus full Daily Mail Service. Also fast rush messages when deemed important. AND ONE SINGLE WIRE OFTEN MEANS MORE THAN A YEAR'S SUBSCRIPTION IN PROFITS.
Or one month's trial of complete DAILY AIR MAIL SERVICE for $12.50, regular price $20.00.
Immediate subscription advisable to secure best results.
INCLUDES PARTICULARS REGARDING TWO STOCKS UNDER $20 THAT SHOULD EVENTUALLY AVERAGE A 200% PROFIT—NOT 30%! ALSO TWO STOCKS AT $1 AND $2 POSSESSING MOST INTERESTING POSSIBILITIES; AND TWO PFD. STOCKS THAT SHOULD AVERAGE 50% ADVANCE THIS YEAR.
TOWN TOPICS FINANCIAL BUREAU
ALFRED T. MOORE, Editor
16 Beaver St. New York, N. Y.
ORGANIZED 1889

GRAIN TRADERS
Our Bulletin of Feb. 15th gave many logical reasons for expecting a major decline in wheat and corn futures in the next two months. This bulletin also explains clearly the application of the seven day moving average which is one of the best of the simple rules that carry the trader with the trend.
Our Bulletin of Feb. 22nd will show in chart form many bullish and bearish factors which we claim will bring about a declining market in March and April, and an advancing market in June and early July, and a declining market in late July and August. This bulletin also shows photostatic copies of invoices of substantial profits taken on both the long and short side of the market in the past three weeks. Our Bulletin of March 1st when issued will carry a feature article showing the probable supply and demand for wheat and corn in the next six months.
For one dollar we will send our bulletins of Feb. 15th and 22nd by return mail and our Bulletin of March 1st when issued. These bulletins will enable you to become acquainted with our service which is now entering its tenth year.
AINSWORTH'S FINANCIAL SERVICE
Box 600, [illegible]

FLORSHEIM SHOE DOUBLES RATE ON COMMON STOCKS

Favorable Action Taken by Other Concerns.

Florsheim Shoe Company of Chicago yesterday doubled dividends when directors voted a payment of 50 cents a share on the class A common and 25 cents a share on the class B.

Previously 25 cents was paid on the A common and 12½ cents on the B common in each quarter. In 1936 the company also paid extras of 25 cents on the A and 12½ cents on the B stocks in each quarter.

Factors Pay More.

James Talcott, Inc., factors, voted a dividend of 15 cents a share on common. On Jan. 2 the company made an initial payment of 10 cents a share.

The Southwestern Light and Power company of Chickasha, Okla., declared $1.12½ a share on the $6 cumulative preferred stock, on account of accumulations. On Dec. 19, last, the company paid $1.75 a share on the issue.

Siscoe Gold Mines, Ltd., voted an extra dividend of 1 cent a share in addition to the regular quartely distribution of 5 cents.

Munitions Firm Acts.

Directors of Colt's Patent Fire Arms Manufacturing company declared 37½ cents a share. In 1936 the company paid three quarterly dividends of 31 cents each and one of 32 cents, plus an extra of $1.25 a share.

The Budd Wheel company ordered a regular quarterly dividend of $1.75 a share plus a participating distribution of 25 cents on the $7 participating preferred. Similar dividends were paid last Dec. 31.

STOCK OF HARRIS TRUST ADVANCES $35 IN LAST WEEK

Harris Trust and Savings led the upward march in Chicago bank stocks last week. It closed with a net gain of $35 a share, at $540 bid, $550 asked, the highest since 1931.

First National was $14 a share higher at its closing price of $392 to $396. During the week the stock ranged between $374 and $395. Continental Illinois was the heaviest traded issue. It finished $1 higher for the week at $185 bid, $187 asked.

An advance of $5 a share in Northern Trust carried that stock to $880 bid, $890 asked. Terminal National improved $3.50 a share to $44.50 bid, $46.50 asked. Merchandise Bank and Trust rose $4 to $318 to $325. Lake Shore Trust and Savings was unchanged at $115 to $120. Chicago Title and Trust advanced $1 to $257 bid, $261 asked.

BANK STOCKS

CHICAGO.

NATIONAL BANKS.

	Bid.	Ask.
American Nat Bk & Tr	275	...
American Holding Corp	35	38
City Nat Bk & Tr Co of Chgo.	175	180
Cont Ill Nat Bk&Tr $33⅓ par.	185	187
Cont Ill Co ctfs of Ben Int.	.05	.10
Drovers National	175	...
First National	392	396
First National [Cicero] $50 par	50	60
First National [Engelwood]	170	180
First National [Evanston]	115	130
Halsted Exchange	125	135
Lawndale National $10 par	18	23
Liberty National	190	205
Live Stock National $20 par	45	47
Madison Crawford Natl	130	140
Mid-City National Bank	180	140
Mutual National	145	155
National Boulevard Bank	165	180
National Builders $50 par	115	125
South East National	132	142
Upper Avenue Natl [ExStDiv]	190	...
Terminal Natl $20 par	44½	46½

STATE BANKS.

	Bid.	Ask.
Avenue State Bk Oak Park	30	40
Beverly State Savings	75	85
Chicago City $50 par	132	140
Drexel State $40 par	35	40
Drovers Trust & Savings Bank	150	160
Evanston Tr & Savings	32	38
Hamilton State	35	45
Harris Trust & Savings	540	550
Lake Sh Tr & Sav $50 par	115	123
Lake View Trust	325	340
Main State Bank	105	115
Mercantile Trust	190	200
Merchandise Bk & Tr Co.	318	325
Metropolitan State	95	110
Northern Trust Co	880	890
Oak Park Trust&Sav $50 par.	62	72
Personal Loan & Savings	152	160
Pioneer Tr & Sav Bk $50 par.	120	130
Pullman Trust & Savings	160	175
Sears Community State $25 par	33	38
South Chicago Savings	40	45
StBk&TrCo of Evanston$60par.	57	61
University State	105	120

NEW YORK.

	Bid.	Ask.		Bid.	Ask.
B ofMan.	38½	40½	1st Nat	2590	2630
Bank Tr.	80	82	Guar Tr	380	385
C H B&T.	145	148	Irving Tr.	19¼	20¼
Chase Nat	60½	62½	Manfct Tr	67	69
Chem B&T	77	79	Do pfd.	55	57
Commer	234	240	Natl City.	57	59
Cont B&T.	20¾	22¼	N Y Tr	154	157
Cn EB&T	73¼	74¼	Public	54½	56½
Empir Tr	36	37	Title G&T	18½	19½
1st NaBos	59½	61½			

U. S. TREASURY

[Chicago Tribune Press Service.]

WASHINGTON, D. C., Feb. 20.—The following is a statement of the condition of the United States treasury on Feb. 18, 1937:

Income to date this year	$ 2,631,600,000
Income to date last year	2,280,600,000
Increase	$ 351,000,000
Army	$ 234,100,000
Navy	306,100,000
Veterans' costs to date	433,800,000
Agricultural aid	235,200,000
Relief	70,100,000
Public works and work relief	2,033,500,000
Aid to home owners	157,700,000
Deficit this year	1,986,900,000
Deficit last year	2,336,000,000
Decrease	$ 349,100,000
Balance general fund today	$ 1,580,600,000
Balance previous day	1,594,600,000
Decrease	$ 14,000,000
Public debt this date	$34,553,300,000

COMMODITY PRICES

NEW YORK, Feb. 20.—The Associated Press weighted wholesale price index of 35 commodities today advanced to 90.53. The previous day it was 90.49; a week ago, 90.10; a month ago, 89.78, and a year ago, 77.28. Range of recent years:

	1937.	1936.	1935.	'33-'34
High	90.57	89.22	78.68	74.94
Low	89.15	71.31	71.84	41.44

[1926 average equals 100.]

FEDERAL LAND BANK BONDS

	Bid.	Ask.
4¼s Nov 1958-'38	105¼	106
4¼s May 1957-'37	100⅞	101⅛
4s May 1958-'38	103¼	103⅞
4s Nov 1957-'37	102¼	102¾
4s July 1946-'44	110⅞	111⅛
3¼s May 1955-'45	103⅝	103⅞
3s July 1955-'45	102⅞	102⅝
3s Jan 1956-'46	102⅜	102⅝
3s May 1956-'46	102¼	102⅝

NEW YORK STOCK TRANSACTIONS

Saturday, February 20, 1937.
Shares sold today..........1,484,730
Year ago..........Closed

Saturday, February 20, 1937.
Total sales 1937 to date..... 98,960,516
Total sales 1936 to date.....115,897,595

[The figure in brackets after name of stock is annual dividend rate.]

A

1937 High.	1937 Low.	Div. yld. pct.	Description, div. rate, $s—	Sales.	High.	Low.	Close.	Net chge.
80¼	63¾	5.0	Acme Stl [4]	300	79¾	79½	79⅝+	⅛
19¼	15	2.9	Adams Exp [.55e]	900	18⅝	18⅜	18⅜	....
4⅝	3⅛	...	Advance Rume	800	3¾	3⅝	3¾+	⅛
80¾	75	1.3	Air Reduc [1a]	500	76	75½	75½—	⅛
5¼	4	...	Air-Way El Ap	200	4¼	4¼	4¼	....
15½	14⅝	4.0	Alaska Jun [.60a]	600	14⅝	14⅝	14⅝	....
5⅝	3⅞	...	Alleghany	4,000	5⅛	5	5 —	⅛
59¾	43½	...	Do pfd $30 ww	1,100	57	56½	57 +	¾
52⅛	41½	...	Do pr pfd	100	50	50	50 —	1
41½	36½	1.0	Alleg Steel [.40g]	1,300	39¾	39	39¾	....
242	225	2.5	Al Chem & D [6]	200	238	237	238 +	2

*Ex dividend. †First sale since ex dividend date or dates. xr—Ex rights. a—Also extra or extras. e—Paid last year. f—Payable in stock. g—Declared or paid so far this year. h—Cash or stock. k—Accumulated dividend paid or declared this year.
Sales to 11:00 a. m., 740,000. Total sales, 1,484,730.

MONEY AND EXCHANGE

NEW YORK MONEY MARKET.

NEW YORK, Feb. 20.—(AP)—Bar silver nominal; no quotation.

FOREIGN MONEY MARKET.

LONDON, Feb. 20.—(AP)—Money and discount rates unchanged. Bar silver steady and unchanged at 20 1/16d. [Sterling price equivalent to 44.18c.] Bar gold advanced ½d to 142s 1½d. [Sterling price equivalent to $34.78.]

FOREIGN EXCHANGE.

[Quotations are in American cents.]

	Feb. 20.	Feb. 19.	Wk. ago.	Yr. ago.
London	489.37½	489.50	489.37½	499.37½
Paris	4.65 3/16	4.65⅛	4.65⅝	6.68⅝
Italy	5.26½	5.26½	5.26½	8.04
Belgium	16.86	16.86½	16.86	17.05
Switzerld.	22.83	22.82½	22.81	33.07
Holland	54.71	54.71	54.45	68.72
Denmark	81.85	21.86	21.86	22.29
Sweden	25.24	25.25	25.24	25.75
Norway	24.59	24.60	24.60	25.09
Spain	......	......	......	13.86
Germany	40.23	40.23	40.23½	40.70
†Do	21.75	21.75	21.25	......
‡Do	20.25	20.25	19.60	......
Austria	*18.73	*18.73	*18.73	19.05
Poland	18.96	18.96	18.96	19.15
Greece	.90	.90	.90	.96
Rumania	.75	.75	.75	.80
Jugo-Slav	2.34	2.34	2.34	2.32
Czechoslav	3.49	3.49	3.49	4.20
Finland	2.17	2.17	2.17	2.22
Canada	100.00	100.00	99.97	100.15⅝
Argentina	*32.63	*32.63	*30.25	27.65
Brazil	*8.80¼	*8.80¼	*8.80¼	8.59
Hongkong	30.45	30.45	30.45	33.10
Shanghai	29.75	29.75	29.75	30.25
Japan	28.57	28.57	28.55	29.14
India	37.01	37.01	37.02	37.75
Chile	5.30	5.30	5.30	5.25
Singapore	57.55	57.55	57.55	58.60
Hungary	19.80	19.80	19.80	29.85
Mexico	27.80	27.80	27.80	27.85

*Nominal. †Registered travel. ‡Registered commercial.

SILVER FUTURES.

MONTREAL, Que., Feb. 20.—(AP)—SILVER—Futures closed steady, 3 to 5 points higher. Prices in cents per ounce:

Sales.	High.	Low.	Close.
1 March	44.50	44.50	*44.51

*Bid.

LARD FUTURES DECLINE AFTER EARLY FIRMNESS

Buying by houses with eastern connections gave the lard market a firm undertone early yesterday. Packers sold on the advance, but there was general selling later when the grain markets became weak. Closing trades were at the low prices of the day with net losses of 10 to 12½ cents and in new low ground since late in November. May lard closed at 12.45 cents, or 2.15 cents a pound under the high point in January.

Clear bellies [salt pork] closed unchanged. Cash lard was quoted at $12.05; loose, $11.45; leaf, $11, and clear bellies at $16 per 100 pounds. Prices follow:

Lard.

	Open.	High.	Low.	Close.	Prev. close.
March	$12.37	$12.37	$12.20	$12.20	$12.32
May	12.62	12.62	12.45	12.45	12.57
July	12.87	12.87	12.70	12.70	12.80
Sept.	13.07	13.07	12.95	12.95	13.05

Clear Bellies.

	Open.	High.	Low.	Close.	Prev. close.
May	16.37	16.37	16.37	16.37	16.37
July	16.70	16.70	16.60	16.60	16.60

COTTONSEED OIL.

NEW YORK, Feb. 20.—(AP)—COTTONSEED OIL—Easier today under liquidation and selling by foreign interests, and in sympathy with the lower grain market. Final prices were at about the lowest and 1 to 7 points net lower. Sales, 109 contracts. Bleachable spot nominal.

Range of prices [cents per pound]:

	Open.	High.	Low.	Close.	Prev. close.
March	10.70	10.71	10.68	10.68	10.71
May	10.70	10.71	10.67	10.69	10.71
July	10.78	10.79	10.77	10.78	10.78
Sept.	10.70	10.71	10.68	10.68	10.72

INVESTING COMPANIES

	Bid.	Ask.		Bid.	Ask.
AdFin2dl.	20.57	21.88	NatWSec	4.96	5.06
AffiFInc	11.79	12.77	Do vot	2.31	2.47
AmerHold.	37.00	38.75	NABdT ct.	64.25	68.50
AmBusS	1.32	1.45	NAT Sh	2.92	....
AmInsStk.	5⅛	6.00	Do '55	3.81	....
AssocSO	8.00	8.75	Do. '56	3.74	....
BrdStIn	37.26	39.85	Do '58	3.53	....
CentSTr	28.34	30.47	Qu In S.	19.33	21.18
Corp Tr	3.13	....	RepTrSh	14.94	15.44
Do AA	2.97	....	SelAmSh	4.35	....
Do AAm	3.84	....	Do inc	16.32	17.78
Do Ac S.	2.97	....	SelecCSh	11.24	....
Do AcM.	3.84	....	SelIncSh	5.88	....
CumTSh	6.82	....	SelIn cv p.	27.50	29.00
Div Tr B.	12⅝	....	SpTrFd	23.52	24.25
Do C	5.40	....	StateStInv.	125	128
Do D	8.00	8.85	SupATr A.	4.49	....
Div Sh	2.11	2.26	Do AA	2.98	....
FBosCorp.	45.50	47.00	Do B	4.69	....
FixTS A.	14.10	....	Do BB	2.98	....
Do B	11.71	....	Do C	8.56	....
FdInvesI	26.21	27.66	Do D	8.56	....
FdTrS A.	6.68	7.38	SuperSh	15.35	16.68
Do B	6.11	....	TrStdI C.	3.32	....
Inc Inv	27.45	....	Do D	3.26	....
Myld Fd.	10.68	11.67	TrAmBkB.	1.04	1.15
MassITr	30.48	32.34	TrInd Sh	1.62	1.80
Mut Inv.	18.31	20.01	USEL&PA.	20.25	20.75
NYBTSh	4⅝	....	Do B	3.21	3.31
			Do vot	1.23	1.31

EARNINGS PER SHARE

NEW YORK, Feb. 20.—(AP)—Earnings reported during the week, showing profits per share, included:

YEAR ENDED DEC. 31.

	1936.	1935.
National Biscuit	$1.73	$1.31
B F Goodrich Co	4.04	1.18
Columbia Gas & Electric	.53	.43
Continental Can	3.17	4.21
Owens-Illinois Glass	7.59	6.57
Crucible Steel	*3.04	†5.07
McKeesport Tin Plate	5.90	7.11
National Distillers	3.80	3.44
Raybestos Manhattan	2.66	2.16
Congoleum Nairn	2.05	1.82
American Bank Note	1.74	1.37
Santa Fe railway	1.56	1.38
Southern Pacific	3.84	.62
Underwood Elliott Fisher	5.06	4.36

*Common. †Preferred.

AMERICA'S NEW INDUSTRIES SHOW RAPID GROWTH

Emerge from Depression with Bright Future.

[Continued from page 7, column 1.]

increase of approximately 40 per cent over 1935. Each passenger carried one mile is counted a passenger mile. The number of individual passengers transported on domestic planes last year increased nearly 48 per cent to 1,100,000.

Air Express Up Sharply.

The transport companies carried 17,200,000 pounds of air mail, a gain of 30 per cent over 1935. The most striking gain was made in the volume of express business. Goods shipped by air express increased 76.6 per cent to a total of 6,750,000 pounds. Further expansion in this profitable activity is expected this year.

The possibilities in the air conditioning field have lured dozens of industrial concerns into the manufacture of equipment. The potential market has been barely scratched and the big expansion in the industry lies ahead.

The railways were among the first to grasp the possibilities of air conditioning. Railroads have spent upward of $50,000,000 in equipping cars. More than 8,000 cars are so equipped at the present time. Industrial and commercial concerns, theaters, and office buildings have been an important market for manufacturers. An estimated $150,000,000 will be spent this year by commercial and industrial concerns for such equipment, an increase of one-third over similar expenditures in 1935.

Home Market Still Untapped.

Development of the residential air conditioning market is just getting under way. Several manufacturers have put moderate priced combination heating and air conditioning units on the market in recent months. Many of the new residences going up in the Chicago area are being equipped with these units. Manufacturers expect to sell $200,000,000 of residential air conditioning equipment this year.

The problem of equipping old buildings with air conditioning is more difficult and more expensive than new residences. Manufacturers believe that the business will follow closely the volume of new construction. A combination heating and year around air conditioning unit costs about $1,200 for a new six room house.

Among the companies that are actively engaged in the field are American Radiator, Carrier corporation, Chrysler, Crane company, General Electric, General Motors, Holland Furnace, Houdaille-Hershey, B. F. Sturtevant, U. S. Radiator, Westinghouse Electric, and York Ice Machinery. This is only a partial list. Numerous other concerns are manufacturing equipment and doing development work.

Diesel Industry Newest.

A fourth new industry which received its great impetus during the depression is Diesel power. To date the railways have been the principal market for the Diesel, just as they have been chief support of the air conditioning industry. But the champions of Diesel power visualize the day when it will be in general use in the automobile and aviation fields, and will be utilized for many other purposes.

General Motors, among many other concerns, is actively manufacturing and developing Diesel engines. During 1936 the company's subsidiary, Electro-Motive corporation, completed its big plant near La Grange, Ill., for assembly of Diesel electric passenger locomotives. Eventually the plant will become a manufacturing center as well.

American industry is taking the Diesel engine seriously, as is shown by the number of big and small concerns that have entered the field. In addition to General Motors, other concerns in the field are Fairbanks-Morse & Co., Caterpillar Tractor company, International Harvester, Packard Motor, Cummins Engine, and Atlas Engine company.

WHAT STOCKS DID

[Saturday, Feb. 20, 1937.]

TRIBUNE AVERAGES.

	High.	Low.	Close.	Net chge.
25 railroads	46.55	46.04	46.35+	.14
25 industrials	232.47	230.81	231.26—	.25
50 stocks	139.51	138.42	138.80—	.06

ASSOCIATED PRESS AVERAGES.

	30 indus.	15 rails.	15 utils.	60 stks.
Net change	—.3	+.1	—.3	—.2
Saturday	99.5	*43.2	51.0	73.2
Previous day	99.8	43.1	51.3	73.4
Month ago	98.7	39.9	53.4	72.5
Year ago	80.4	39.5	49.6	62.5
1937 high	100.8	*43.2	54.0	73.8
1937 low	94.1	37.8	51.0	69.1
1936 high	99.3	43.5	53.7	72.8
1936 low	73.4	30.2	43.4	55.7
1932 low	17.5	8.7	23.9	16.9
1929 high	146.9	153.9	184.3	157.7
1927 low	51.6	95.3	61.8	61.8

*New 1937 high.

DOW-JONES AVERAGES.

	High.	Low.	Close.	Net chge.
Industrials	190.35	186.70	189.37	....
Rails	58.96	58.37	58.73+	.14
Utilities	35.12	34.63	34.77—	.27

ISSUES TRADED.

	Saturday.	Friday.
Advances	251	409
Declines	368	342
Unchanged	205	203
Total issues	824	954
New 1937 highs	58	94
New 1937 lows	24	40

DIVIDENDS DECLARED

Stock, rate, period.	Payable.	Stock of record.
Baldwin 10c	Mar 25	Mar 20
Do pfd, $1.50 q	Mar 15	Feb 27
Case [J I] pfd, $1.75 q	Apr 1	Mar 12
Colt's Fire Arms, 37½c	Mar 31	Mar 8
Florsheim Shoe A 50c q	Apr 1	Mar 15
Do B 25c q	Apr 1	Mar 15
Gannett $6 cv p, $1.50 q	Apr 1	Mar 15
Idaho Mary Mns 5c q	Mar 10	Mar 1
Mangel Stor pfd, $1.25 q	Mar 15	Mar 3
Penn Wat & Pr, $1 q	Apr 1	Mar 15
Quaker Oats, $1.25 q	Mar 25	Mar 2
Do pfd, $1.50 q	May 29	May 1
Siscoe Mns 5c q	Mar 15	Feb 28
Do 1c ex	Mar 15	Feb 28
S W Lt&Pr $6 p, $1.12½	Apr 1	Mar 15
Talcott 15c	Apr 1	Mar 15

OLD DAWES BANK SPEEDS UP WORK OF LIQUIDATION

Reports Best Quarter in Recovering Assets.

BY JOHN FISHER.

The Central Republic Trust company received $4,900,000 from liquidation of assets in the quarter ended Jan. 31, the best quarter of liquidation since it went into receivership in 1934 it was learned yesterday.

This total was disclosed in connection with the filing of a quarterly report on settlements by debtors of the bank, which is the liquidating shell for the Central Republic Bank and Trust company, formerly headed by Gen. Charles G. Dawes. The report was filed in the Circuit court by Charles H. Albers, receiver.

Proceeds of liquidation were more than double the $2,000,000 received in the preceding quarter. Taking advantage of the rising market in securities, the receiver sold large blocks of stocks, which largely accounted for the increase.

Other Settlements Disclosed.

The report also disclosed interesting settlements other than that of Martin J. Insull, who turned over cash and securities of about $52,000 in settlement of notes for $261,873, plus accrued interest, as published in THE TRIBUNE yesterday.

These settlements included an agreement with the Central Public Service corporation and its successor, Consolidated Electric and Gas company, whereby Central Republic and four other banks gained control of the companies supplying gas without competition to the District of Columbia.

The report also showed that the bank expects to lose only about $4,400 on notes of $171,957 given by Greenebaum Sons Investment company, Chicago's oldest mortgage house, which recently filed a voluntary petition for reorganization under 77B of the bankruptcy law.

Terms Made with Utility.

Under the terms of a composition settlement on the debt of Central Public Service and Consolidated Electric and Gas the five leading bank creditors received $2,000,000 in collateral trust gold bonds or Consolidated Electric and Gas, 3,700 shares of Washington and Suburban company's common stock, and all of its 70,000 shares of preferred stock. Collateral held by Chase National Bank of New York, as trustee, will be assigned to the banks.

Participants in the agreement were Central Republic, Chase National, Continental Illinois National Bank and Trust company, Chicago; Harris Trust and Saving bank, Chicago, and the Public National bank, New York.

Transfer of the Washington and Suburban common stock gave control to the creditor banks, as the Continental Illinois already held 1,300 shares and the Chase National 1,000 shares. There were 6,000 shares outstanding.

Utility Has Gas Utility.

The Washington and Suburban company through operating subsidiaries supplies gas without competition to the entire District of Columbia and adjacent communities in Virginia and Maryland, serving a total population of 674,000. It also furnishes gas without competition to the borough of Richmond, Staten Island, a section of New York.

On a debt of $279,731 against the companies involved, the Central Republic under the agreement received $88,500 of the bonds and is to receive 4.42 per cent of all future liquidation proceeds in connection with the composition settlement. The bank creditors agreed to make a loan of $6,662,500 to Washington and Suburban company, of which the Central Republic's share was $295,000. The loan was used to retire collateral trust bonds on Feb. 1, and collateral for the bonds was transferred to the banks.

Greenebaum Situation Explained.

On the Greenebaum situation, the report said that the three largest creditors—Central Republic, First National of Chicago, and Chase National of New York—agreed to the reorganization on the following terms:

1. They take title on collateral now held for Greenebaum notes.
2. They receive cash of $50,000 deposited with them.

Of the cash distribution, the Central Republic report says:

"While the division of cash at first glance could hardly be called fair in the allotment to this estate [Central Republic] of only $2,000, we nevertheless recognize the fact that the Chase National and the First National, under the terms of notes held by them, could apply all cash on deposit with them toward liquidation of their notes, regardless of whether the company was in receivership or not."

BUDD RESIGNS AS TRUSTEE OF ELECTRIC ROADS

Britton I. Budd, a temporary trustee of the Chicago Rapid Transit company which is now undergoing reorganization under section 77B of the amended bankruptcy act, has resigned to devote his time to other business, Federal Judge James H. Wilkerson announced yesterday. He also resigned as receiver of the Chicago, North Shore and Milwaukee and Chicago, Aurora and Elgin railroads.

Budd was president of the elevated lines when they entered equity receivership in 1932, and during the pendency of the receivership had served as co-receiver with Col. A. A. Sprague, who will continue as sole temporary trustee, Judge Wilkerson said.

Foreign Currencies Mixed Against American Dollar

Movements of foreign exchanges yesterday at New York again were mixed on limited transactions. The pound sterling eased ⅛ cent to $4.89⅝, while the franc advanced .00 1/16 cent to 4.65 9/16 cents. Guilders were unchanged at 54.7 cents.

Walgreen Plan is Approved; Stock Dividend Vote Today

Stockholders of the Walgreen company yesterday approved plans for a recapitalization which calls for distribution of a 50 per cent stock dividend to common stock holders, issuance of $10,000,000 of new 4½ per cent preferred stock and retirement of $4,083,000 of 6½ per cent preferred stock now outstanding.

As a result of the operation the company will obtain approximately $5,000,000 of new working capital with which to finance expansion. The company now has leases on approximately 40 locations for new stores. It is operating about 500 stores.

Directors will hold a special meeting this morning to order the distribution of the 50 per cent stock dividend.

Distribution on March 9.

The distribution will be made to stockholders of record March 2. It is expected the new certificates will be ready for delivery March 9.

According to plans announced earlier the company will continue to pay dividends at the rate of 50 cents quarterly. Because of the increase in the number of shares this means an additional 50 per cent in dividends.

The registration statement for the new preferred stock and common stock purchase warants which will be given to purchasers will be filed next Tuesday with the Securities and Exchange commission, according to present plans. Twenty days must elapse before the registration is effective.

Formal offering of the new preferred is not expected until about March 12. Holders of the present preferred stock will be given the right to subscribe for the new stock up to the par value of their shares.

Terms to Be Announced Later.

The exact terms and offering prices of the new issue will not be fixed until the offering is ready. The issue will be underwritten by an eastern investment house.

Under the action yesterday the authorized common stock was increased from 1,000,000 to 2,000,000 shares. There are now outstanding 828,000 common shares, which will be increased to 1,242,000 shares as a result of the 50 per cent stock dividend. Part of the remaining new stock will be reserved under the purchase warants issued with the new preferred stock.

The cost of redeeming the 40,837 shares of present preferred stock at $115 a share is $4,696,255. After providing for this and other expenses out of the proceeds of the new preferred there will remain about $5,000,000 of new capital.

BOSTON STORE HIRES EXTRA HELP FOR BIG SALE

In preparation for a new high record in attendance, the Boston store has engaged 2,000 extra employés for its annual Netcher day sale tomorrow, Irving Netcher, vice president, said yesterday.

Two factors will contribute to the expected sales record, Netcher said. One is the color advertising in THE TRIBUNE, which is being used for the first time this year in connection with the sales event in honor of Charles Netcher, who founded the store 66 years ago. The other is the store's institution of a 30-day charge account system.

"We believe that color advertising draws best," Netcher said. "Our decision to adopt a charge account system is an extension of our instalment buying plan adopted ten years ago. Credit sales are part of new day merchandising.

"Another thing that will help to make this year's Netcher day a record breaker is the fact that prices have advanced since we began stocking up for this sale, and that the sale prices will be on the basis of our purchases made early in a rising market."

OFFICIAL WEATHER FORECAST

The official forecast for today and tomorrow and yesterday's table of records follow:

INDIANA: Rain and colder Sunday; Monday generally fair, colder east.
LOWER MICHIGAN: Rain or snow and colder Sunday; Monday generally fair, colder east.
UPPER MICHIGAN: Mostly cloudy, colder Sunday; rain or snow east; Monday cloudy, colder east.
WISCONSIN: Mostly cloudy and colder Sunday, with rain or snow east, becoming generally fair Monday, rising temperature extreme west.
MISSOURI: Cloudy, rain and colder east and south Sunday; Monday generally fair, rising temperature northwest.
IOWA: Partly cloudy, rain or snow extreme east, colder Sunday; Monday generally fair with rising temperature.
MINNESOTA: Partly cloudy to cloudy Sunday and Monday; colder east, warmer northwest Sunday; rising temperature Monday.
NORTH DAKOTA: Partly cloudy to cloudy Sunday and Monday; rising temperature Sunday; Monday warmer east, colder west.
SOUTH DAKOTA: Generally fair with rising temperature Sunday; Monday increasing cloudiness, rising temperature east, colder extreme west.
NEBRASKA: Generally fair, colder extreme east, rising temperature west Sunday; Monday partly cloudy, rising temperature.
KANSAS: Generally fair Sunday and Monday; rising temperature Monday, and in northwest Sunday.
OHIO: Rain Sunday, colder Sunday night; Monday cloudy and colder, preceded by light snow in extreme east and extreme north.

Place of observation. State of weather. Feb. 20, 6:30 p. m. Central standard time.	Direction of wind	Temp. 6:30 p. m.	Highest today	Lowest last night	Precipitation 24 hours
East central states—					
Alpena, cloudy	S.E.	36	38	32	...
Cairo, cloudy	S.E.	56	58	46	.06
Chicago, rain	S.E.	49	49	43	.04
Cincinnati, clear	E.	52	52	44	.02
Cleveland, cloudy	S.	52	54	38	.01
Detroit, cloudy	S.E.	44	46	36	...
Escanaba, rain	E.	34	36	34	.22
Evansville, cloudy	S.E.	60	62	46	.06
Fort Wayne, rain	S.E.	48	48	42	.04
Grand Rapids, cloudy	S.E.	46	46	42	...
Green Bay, rain	E.	36	40	36	.01
Indianapolis, cloudy	S.E.	52	52	44	.18
La Crosse, snow	N.W.	32	34	34	.44
Madison, rain	S.E.	40	40	38	.16
Marquette, snow	N.W.	32	40	32	.48
Memphis, cloudy	S.E.	62	64	50	.04
Milwaukee, rain	S.E.	38	40	36	.38
Nashville, cloudy	S.E.	58	62	M.	.10
Sault Ste. Marie, rain	S.E.	36	38	32	.04
Springfield, Ill., rain	S.E.	52	52	44	.01
West central states—					
Bismarck, clear	S.E.	14	20	8	...
Charles City, snow	N.	30	34	32	.50
Concordia, cloudy	N.	34	34	32	.16
Davenport, rain	S.E.	48	48	42	.88
Des Moines, snow	N.	32	34	32	.52
Devils Lake, clear	N.W.	4	8	6	...
Dodge City, cloudy	N.	30	32	28	.40
Dubuque, rain	N.W.	36	40	38	.58
Duluth, cloudy	N.W.	32	36	26	.02
Huron, clear	N.	18	26	26	...
Kansas City, snow	N.W.	32	34	32	.62
Keokuk, cloudy	S.E.	50	50	44	.90
Moorhead, cloudy	N.	10	16	8	*
North Platte, clear	N.	28	34	28	...
Oklahoma City, snow	N.W.	34	40	40	.02
Omaha, cloudy	N.	34	34	30	...
Rapid City, clear	N.W.	28	30	22	...
Sioux City, cloudy	N.	30	34	30	...
St. Louis, rain	S.	54	54	46	...
Minneapolis, cloudy	N.	32	36	28	.04
Springfi'd, Mo., cloudy	W.	44	60	48	.44
Wichita, snow	N.W.	32	32	32	.40
Williston, cloudy	N.W.	12	14	2	.01
Eastern states—					
Albany, cloudy	S.	42	46	26	...
Atlanta, rain	E.	46	46	42	1.72
Boston, cloudy	E.	38	46	30	...
Buffalo, cloudy	S.	44	48	38	...
New York, cloudy	S.E.	42	50	36	...
Philadelphia, rain	E.	42	46	34	.01
Pittsburgh, cloudy	S.E.	48	54	36	...
Raleigh, rain	E.	46	48	40	.12
Washington, cloudy	S.	44	44	30	.01
Gulf states—					
Abilene, clear	N.W.	46	64	54	...
Amarillo, cloudy	N.W.	30	38	36	.12
Brownsville, cloudy	N.W.	88	92	70	...
El Paso, clear	N.W.	52	54	44	...
Dallas, clear	W.	54	72	58	...
Galveston, cloudy	S.W.	66	70	M	...
Jacksonville, rain	S.E.	62	70	60	.60
Miama, cloudy	S.E.	72	76	70	...
Mobile, rain	S.	64	74	58	.48
New Orleans, cloudy	S.	70	76	62	.84
San Antonio, cloudy	N.W.	76	80	60	...
Shreveport, clear	S.W.	70	72	62	.16
Tampa, cloudy	S.	68	72	62	.62
Vicksburg, rain	E.	58	70	56	1.10
Mountain states—					
Boise, cloudy	S.E.	28	30	M	...
Cheyenne, clear	N.W.	18	24	12	...
Denver, cloudy	S.	22	24	20	.24
Havre, cloudy	S.W.	24	28	4	...
Helena, cloudy	W.	24	24	14	...
Miles City, clear	W.	28	30	10	...
Phoenix, clear	N.W.	62	62	40	...
Pueblo, clear	N.E.	26	30	24	.12
Salt Lake City, clear	N.W.	28	32	14	...
Santa Fe, clear	N.W.	24	26	10	.20
Yellowstone Pk., cl'dy	S.W.	10	14	-10	...
Pacific states—					
Fresno, clear	S.W.	60	62	40	...
Los Angeles, clear	S.W.	68	72	50	...
Portland, Ore., rain	S.	44	44	36	.14
San Diego, clear	N.W.	60	62	48	...
San Francisco, clear	W.	56	60	46	...
Seattle, cloudy	S.	44	44	34	.06
Spokane, clear	S.	26	26	12	.12
Walla Walla, cloudy	S.	42	42	30	.36
Yuma, clear	N.	66	70	46	...
Canadian—					
Battleford, cloudy	N.W.	-8	-2	-12	...
Calgary, cloudy	S.E.	14	16	6	...
Edmonton, cloudy	S.E.	4	10	-14	.02
Medicine Hat, cloudy	S.E.	6	14	2	.08
Minnedosa, clear	N.W.	-4	2	-14	...
Montreal, cloudy	N.E.	32	36	20	...
Qu' Appelle, clear	W.	-2	0	-12	.02
The Pas, clear	N.W.	-8	-2	-14	...
Toronto, clear	N.E.	38	44	34	...
White River, rain	S.	34	43	30	.20
Winnipeg, clear	W.	-2	10	6	...

BUSINESS BITS

J. Mills Easton, advertising manager of the Northern Trust company, will discuss financial advertising management tomorrow night at a meeting at the Steuben club, 168 West Madison street. The talk is one of a series sponsored by the Chicago Federated Advertising club.

P. A. Walters, vice president and resident officer of Stone & Webster and Blodget, Inc., will speak on "How to Use Bonds and Stocks" before the Women's Finance Forum next Thursday evening in the Hotel Sherman.

Julius H. Riemenschneider, who has been connected in the drug business on the north side for 50 years, was honored at a luncheon yesterday. He was formerly president of the National Association of Retail Druggists.

John A. Sierocinski, secretary of the Second Federal Savings and Loan association, 4048 W. 26th street, was elected president of the American Savings and Loan institute, national research and educational organization, in Boston yesterday.

Oscar H. Fogg, executive vice president of the Consolidated Edison Company of New York, Inc., is slated to succeed Frank W. Smith as president within a few months when Smith retires under the company's pension plan.

CHICAGO BANKS' CLEARINGS SHOW SHARP INCREASE

Bank clearings in Chicago rose sharply last week, the Chicago Clearing House association reported yesterday. For the week ended yesterday clearings totaled $364,400,000, against $271,800,000 for the preceding five day week, and $227,800,000 in the like week of last year. Totals by days were:

Date	Clearings.	Balances.
Monday	$ 75,800,000	$ 6,900,000
Tuesday	66,000,000	7,200,000
Wednesday	58,400,000	5,700,000
Thursday	57,600,000	4,100,000
Friday	53,700,000	4,400,000
Saturday	52,900,000	5,000,000
Total for Week	$364,400,000	$33,300,000
Corres. last year	$227,800,000	$25,800,000

New York reported clearings of $4,428,727,114 for the week ended yesterday, compared with $3,196,052 for the preceding 5 day week.

The Chicago Federal Reserve bank yesterday reported that debits to individual deposit accounts in the seventh federal reserve district amounted to $1,198,450,000 during the week ended Feb. 17, an increase of 8.6 per cent over the $1,103,090,000 for the preceding week and 5.1 per cent above the $1,140,028,000 for the like week of last year.

Chicago banks had debits of $686,789,000, against $671,721,000 in the corresponding week of 1936. Detroit reported $219,137,000, against $210,387,000; Milwaukee, $69,535,000, against $58,655,000, and Indianapolis, $46,074,000, against $39,034,000.

Debits for the whole country totaled $8,835,402,000 for the week ended Feb. 17, against $8,592,515,000 for the preceding week, and $8,584,482,000 for the same week in 1936.

EXTEND GERMAN "STANDSTILL" ON SHORT TERM DEBT

BERLIN, Feb. 20.—(AP)—A new "standstill" agreement on short-term German debts was adopted today for the year beginning March 1. The agreement, seventh since the "standstill" began in 1931, was reached after 11 days of sessions of creditors' delegates representing eight countries and German representatives. Arrangements were made whereby the total amount of the "standstill" will be reduced by an estimated 63,000,000 marks [$25,333,600] through cancellation of certain credit lines, without German payment of foreign exchange.

The creditors and the reichsbank agreed to abolish the German commission on the cashing of travel mark checks. Instead a new arrangement was agreed upon whereby a license fee is to be charged by the reichsbank for the transfer of registered marks into travel marks at the rate of $2.50 per 100 marks.

The fund created by these license fees will be held in trust by the reichsbank for repayment in foreign exchange of cash advances and other similar forms of indebtedness due to "standstill" creditors.

Manufacturers!

Executive, with outstanding record in both sales and production, wishes to buy substantial active interest in legitimate manufacturing business.

Address C O 179, Tribune

WIGGIN TRUST LIQUIDATES STOCK IN FOUR FIRMS

SEC Reports on Changes in Holdings.

A family holding corporation in which Albert H. Wiggin of New York City has an interest, the extent of which was not disclosed, liquidated its holdings of equity securities in December in four corporations, according to a summary of transactions by officers, directors and principal stockholders in equity securities made public by the Securities and Exchange commission. In each instance Mr. Wiggin stated that he was a director of the company.

Through dissolution of the family corporation, holdings of 10,066 shares of Utility Equities corporation common stock were distributed.

Distribute Paper Stock.

In the case of International Paper and Power company, the family corporation distributed its holdings of 5,900 shares of common; 5,000 shares of B common; 16,900 shares of C common; and 27,478 shares of 7 per cent cumulative preferred.

Wiggin also reported the distribution of 81 shares of Stone & Webster, Inc., capital stock by the family corporation. He reported personal holdings of 500 shares at the close of the month.

Wiggin reported that the family corporation had distributed 5,000 common shares of Tri-Continental corporation, 10,850 warrants for common shares, and 198 shares of $6 cumulative preferred. He reported personal holdings of 1,800 common shares and 1,400 shares of $6 cumulative preferred.

Armour Boosts Holdings.

Other disclosures in the SEC report were that Laurance Armour, Chicago, bought 5,000 common shares of Armour & Co., of which he is a director. This raised his total holdings to 5,100 shares.

Charles H. Morse, Chicago, a director of Fairbanks, Morse & Co., acquired 3,600 shares of common in that company, boosting holdings to 48,492 shares.

Nathan Goldblatt, officer and director of Goldblatt Brothers, Inc., reported that a trust in which he had an undisclosed interest, had given away 14,791 shares of Goldblatt class A common.

PRODUCE MARKETS

EGGS—Fresh, steady to ¼c a doz lower; receipts, 8,936 cases. BUTTER—Steady; receipts, 7,566 tubs. DUCKS—Live, steady to 2c a lb lower; other poultry, steady; receipts, 5 trucks. POTATOES—Weak; receipts, 65 cars; on team track, 286 cars.

WHOLESALE CREAMERY BUTTER PRICES.

	Chicago Whole milk.	Chicago Centralized.	New York.	Boston.	Philadelphia.
93 score	34¼	....	35¼	....	35¼
92 score	33½	....	34¾	35	34⅜
91 score	33¼	....	34	....	34¼
90 score	33¼	33½	33¾	....	33¾
89 score	32¾	....	33¼	....	33¼
88 score	....	....	32½	....	....
87 score	....	....	32	....	....

WHOLESALE CHEESE PRICES.

	Chicago.	Boston.	New York.	Philadel.
Flats	....	....	19½	....
Twins	17 -17¼	17¾-18½	....	....
S.Dais	17½-17¾	18¼-18½	18¼-18½	18½
Y. Am.	....	18½-19	18½-18¾	....
Lghns	17½-17¾	....	....	18½

U. S. GOVERNMENT GRADED EGGS.

The local office of the U. S. department of agriculture report following prices in case lots per dozen paid by retailers, hotels, restaurants, and institutions:
U. S. extras [large], white, loose..29 cents
Do cartons..30 cents

LIVE POULTRY—WHOLESALE.

Live—		Old roosters	12@13c
Broilers	23@25c	Turkeys	15@20c
Springs	19@21c	Ducks	14@20c
Hens	13@17c	Dressed—	
Geese	12@14c	Capons	21@27c
Leghorn hens	9@13c	Turkeys	18½@22c

EGGS.

Extra firsts, carlots	22c
Do, less than carlots	21½c
Fresh firsts, carlots	21¾c
Do, less than carlots	21¼c
Current receipts	20¾c
Dirties	18¾c
Checks	18c

POTATOES.

Idaho, 100 lbs.	$3.45@3.52½
Wisconsin, 100 lbs	2.50
Florida, new, bu	1.80@1.90

COUNTRY DRESSED VEAL.

50@80 lbs	8@8½c	90@110 lbs	10½@12c
80@90 lbs	9@9½c	110@120 lb	13@13½c

SUGAR

NEW YORK, Feb. 20.—(AP)—SUGAR—Raw was unchanged at 3.50c per lb for spots today, but demand was limited and the only sale confirmed was 9,000 bags of Philippines for March-April shipment. Futures again moved irregularly with the No. 3 contract easier under March liquidation and hedge selling promoted by the liberal offerings in the spot market. The No. 4 was firmer on covering against sales abroad and commission house buying. Final prices in No. 3 were 12 to 7 points lower on present crop deliveries, and unchanged on next January with sales of 15,200 tons. In the No. 4 contract May advanced from 1.16½c to 1.19c and September from 1.19½c to 1.22½c, or 2½ to 3 points net higher with the general list closing 2½ to 3 points net higher. Sales, 12,600 tons.

Raw sugar prices, No. 3 contracts [cents per pound]:

	Open.	High.	Low.	Close.	Prev. close.
March	2.54	2.54	2.49	2.49	2.56
May	2.58	2.58	2.54	2.54	2.58
July	2.58	2.59	2.57	2.58	2.60
Sept.	2.59	2.59	2.57	2.58	2.60

Raw sugar prices, No. 4 contracts [cents per pounds]:

	Open.	High.	Low.	Close.	Prev. close.
March	1.18	1.18	1.18	1.18	1.14½
May	1.16½	1.19	1.16½	1.18½	1.15½
July	1.19	1.21½	1.19	1.21½	1.18½
Sept.	1.20	1.22½	1.19½	1.22	1.19½

Refined was unchanged at 5.00c for fine granuated with only a fair withdrawal demand reported.

HIDES.

NEW YORK, Feb. 20.—[Special.]—HIDES—Raw futures advanced 13 to 18 points as the result of general commissoin house buying. Sales, 134 lots, or 5,360,000 lbs. Range of prices [cents per pound]:

	Open.	High.	Low.	Close.	Prev. close.
March	15.35	15.48	15.35	15.48	15.35
June	15.74	15.85	15.74	15.85	15.71
September	16.05	16.16	16.04	16.16	16.00
December	16.41	16.41	16.41	16.41	16.23

Buy or Sell WHEAT NOW?

If interested, send for free book How to Trade in Grain and 10 Scientific Trading Rules, also sample Daily Letter and Semi-Weekly Bulletin which forecast market moves. Our service tells what market should do—not what it has done.

POWARD'S GRAIN SERVICE
327 So. La Salle St., Chicago, Ill., Dept. CT

FINANCIAL OR SALES EXECUTIVE (Gentile) for expansion program of income producing coin-operated merchandising plan—established 1934—operating in four States. Personneled by chain store executives. Investment required for expenses. Give phone. Address C X 306, Tribune.

NEW YORK CURB TRANSACTIONS

Saturday, February 20, 1937.

Shares sold today	460,000
Year ago	Closed
Total sales 1937 to date	31,214,000
Total sales 1936 to date	37,331,708

[illegible]

Stock	Sales.	High.	Low.	Close.	Net chge.
[illegible]					
Holophane	100	28¼	28¼	28¼—	¾
†HudBay M&S	6,000	39¼	38½	39 +	1¼
Humble Oil	500	86¼	86¼	86¼	....
Hydro El Sec.	100	13	13	13 +	⅝
Hygrade Sylv.	50	52	52	52	....
Ill P&L $6 pfd	450	72	71½	72	....
Imp Oil Can.	1,500	22¼	22	22¼+	⅛
Ind Pipe Line.	1,000	12½	10⅞	12½+	1⅝
Ins Co N Am.	150	70⅝	70½	70½—	⅛
Int Cig Mach.	200	28	28	28 —	¾
Int Holding	100	3½	3½	3½	....
Int Hyd-El pf	200	37¼	37⅛	37⅛—	1¼

Stock	Sales.	High.	Low.	Close.	Net chge.
[illegible]					
Do A	100	74	74	74	....
†Tung-Sol L.	500	10	9¾	9¾—	⅛
†Twin Coach.	1,900	24⅛	23½	23½—	⅝
†Ulen&Co 7½p	200	7⅝	7⅝	7⅝+	⅛
UnitedAir war	100	26	26	26 —	⅛
†Unit Chem.	1,500	13⅝	12¾	12¾—	1
United Gas.	17,900	13½	13	13⅜+	¼
Do war	8,000	3⅝	3¼	3½+	¼
Do pfd	200	120	119¼	119¼—	¾
Un Lt&Pow A	1,800	9¾	9⅝	9⅝—	⅜
Do B	1,100	9¼	9	9 —	¾
Do cv pfd.	200	65⅞	65¾	65¾—	⅝

DOMESTIC BONDS.

Sales, thous.		High.	Low.	Close.	Net chge.
[illegible]					
1	UnL&P 6½s '74	92	92	92 +	⅛
2	do 6s '75	86⅝	86⅝	86⅝+	⅛
1	do 5½s '59	105½	105½	105½	....
1	UnL&Ry 5½s'52	94	94	94	....

FOREIGN BONDS.

Sales, thous.		High.	Low.	Close.	Net chge.
[illegible]					
44	do 6½s N C '19	1⅝	1⅝	1⅝+	⅛
2	do 5½s ctf 1921	1⅝	1⅝	1⅝+	⅛
2	SanFeAr 4s'45 stp	77½	77½	77½	....
4	TerniElec 6½s'53	78	78	78 +	1½
10	UnElSvc 7s '56	76½	76½	76½	....

†Officially listed on application by the corporation. *Ex dividend. ex—First sale since ex dividend date or dates. ww—With warrants. xw—Without warrants. war—Warants.

Make Money in Your Own Business

We still have a few desirable markets in Northern Illinois, Indiana, and Southern Michigan where we will establish a complete auto accessory store with individuals meeting our requirements. These stores operate on a voluntary chain store basis, permitting the owners to meet competition and make an excellent profit.

You can become the sole owner of one of these stores for $3,000 to $5,000 depending upon management ability and market selected. This investment provides for a complete stock of merchandise, fixtures and equipment and a substantial working capital. You do not need previous experience in this particular type of business.

Business is improving. Franchises are going fast. We invite inquiries from interested parties. Write or phone

THE B. F. GOODRICH CO.
310 West Taylor St., Chicago.

INVESTMENT SERVICES of MAJOR L. L. B. ANGAS
301 PARK AVENUE, NEW YORK

I
CONSULTATION
Single interviews $200
Twelve per annum $1200

II
CONTINUOUS ADVISORY SERVICE
(Per annum)
For individuals $2500
For corporations $5000

III
DISCRETIONARY MANAGEMENT
For Investors Who Wish Payment To Be Based Solely On Results
15% of Net Profits on the Fund valued as a whole. No other charges. Minimum fund $25,000. Accounts may be opened either with cash or securities. Securities remain in client's own custody. All transactions through client's own banker or broker.

BUTTER AND EGG PRICES UNCHANGED TO LOWER

Butter and egg futures developed an easier undertone yesterday on the Mercantile exchange. Butter declined ¼ cent a pound while eggs were unchanged to ¼ cent a dozen lower. October butter closed at 24½ cents, a new low for the season.

Fresh eggs were unchanged to ¼ cent lower with the government purchasing 84,000 dozen of fresh firsts at 21¾ cents, or ¼ cent a dozen under the recent buying level. The government bought 46,500 dozen at New York, paying 25 cents for white specials.

Sales of butter futures were 36 cars; eggs, 47 cars, and potatoes, 24 cars. Prices follow:

BUTTER. [Cents per pound.]

Storage standards—	Open.	High.	Low.	Close.	Prev. close.
February	32⅝	32⅝	32⅜	32⅜	32⅝
March	32⅛	32⅛	31⅞	31⅞	32⅛

EGGS. [Cents per dozen.]

Refrigerator standards—	Open.	High.	Low.	close.	Prev. close.
October	24⅝	24¾	24½	24½	24¾
Stor. pkd. firsts—					
March	22¾	22¾	22¾	22¾	22¾
Fr. gr. firsts—					
February	21½	21½	21½	21½	21½

POTATOES. [Per 100 pounds.]

Idaho russets—	Open.	High.	Low.	close.	Prev. close.
March, old	$3.77	$3.80	$3.77	$3.80	$3.80
March, new	3.60	3.60	3.59	3.59	3.60
April	3.87	3.87	3.85	3.86	3.88

COTTON FUTURES NARROW; GENERAL TRADE IS LIGHT

The cotton market held within narrow limits yesterday. Closing trades in futures in Chicago were unchanged to .02 cents higher, New Orleans .01 to .04 cents higher, and New York unchanged to .05 cents a pound higher. Trading was light.

Spot cotton closed unchanged to .05 cents higher, with New Orleans 12.80 cents, New York 12.95 cents, and Houston and Galveston at 12.60 cents a pound. Prices follow:

CHICAGO MARKET.

	Open.	High.	Low.	Close.	Prev. close.
March	12.60	12.60	12.58	12.58	12.58
May	12.46	12.47	12.44	12.44	12.43
July	12.34	12.35	12.33	12.33	12.33
October	11.90	11.91	11.90	11.91	11.89
December	11.88	11.88	11.86	11.86	11.85

NEW ORLEANS MARKET.

	Open.	High.	Low.	Close.	Prev. close.
March	12.46	12.46	12.43	12.46	12.42
May	12.37	12.37	12.35	12.36	12.34
July	12.29	12.29	12.24	12.24	12.23
October	11.82	11.82	11.79	11.80	11.78
December	11.87	11.87	11.86	11.86	11.82
January	11.86	11.86	11.86	11.86	11.83

NEW YORK MARKET.

	Open.	High.	Low.	Close.	Prev. close.
March	12.57	12.58	12.55	12.56	12.56
May	12.42	12.44	12.40	12.42	12.38
July	12.31	12.31	12.26	12.28	12.26
October	11.83	11.84	11.81	11.83	11.80
December	11.79	11.80	11.75	11.78	11.74
January	11.78	11.79	11.78	11.79	11.74

COFFEE

NEW YORK, Feb. 20.—(AP)—COFFEE—Was easier today under liquidation and selling by trade interests promoted by continued unsettlement in the Brazilian markets.

Santos opened unchanged to 1 point lower, and closed 6 to 12 points lower with sales of 6,500 bags. New No. 7 opened 1 to 4 points lower and closed 1 to 6 points lower. Sales, 9,250 bags.

Range of prices on new Rio [cents per pound]:

	Open.	High.	Low.	Close.	Prev. close.
March	6.93	7.03	6.93	7.03	7.09
May	7.07	7.18	7.07	7.18	7.21
July	7.28	7.28	7.20	7.28	7.30
Sept.	7.34	7.35	7.34	7.35	7.38
Dec.	7.38	7.41	7.28	7.41	7.42

Spot coffee steady; No. 7 Rio, 9¼c; No. 4 Santos, 11⅝c to 11⅞c. Cost and freight offers included Santos Bourbon 3s and 5s at 11.35c. to 11.60c.

What About Steels? or REPUBLIC ALLEGHENY which would you buy

• The real situation for investors is none to obvious. • What WOULD you do? One of these stocks has an "Index of Gain Power" registered at .0681, the other .0151. Some day one will far outstrip the other because of this difference . . . and for no other reason. Canny investors will get our comparison now, with the interpretation of the "Index" for these issues and its revealing incisiveness. FREE to readers of this advertisement. Write to Dept. 197-C Today.

THE TILLMAN SURVEY
24 FENWAY BOSTON
ESTABLISHED SINCE 1923

interest in **REAL ESTATE** grows more active

As reflected by the increased volume of real estate want advertising in the Tribune, interest in real estate continues to maintain the substantial growth shown during last year.

During the first 17 days of this month the Tribune printed 121% more real estate want advertising than during the same period in 1936.

Today, as for nearly a quarter of a century, the Tribune prints more real estate want advertising than any other Chicago newspaper.

If it can be sold, A TRIBUNE WANT AD will sell it!

PRICES OF BONDS ADVANCE, BUT TRADE IS DULL

Secondary Rails Again Center of Interest.

BOND AVERAGES

[Compiled by The Associated Press.]

	20 rails.	10 indus.	10 utils.	10 fgn.
Net change..	—.1	+.1	None	+.1
Saturday ..	97.5	103.9	101.9	74.1
Prev. day	97.6	103.8	101.9	74.0
Month ago.	98.5	104.3	102.6	74.2
Year ago..	94.3	104.0	101.3	71.4
1937 high.	99.0	104.4	102.8	74.7
1937 low...	97.3	103.8	101.7	73.0
1936 high.	98.2	104.4	103.1	73.0
1936 low..	86.9	101.8	99.3	67.6
1932 low..	45.8	40.0	64.6	42.2
1928 high.	101.1	98.9	102.9	100.5

10 Low Yield Bonds.

Saturday	111.2	Prev. day	111.1
Month ago	113.0	Year ago	111.2
1937 high	113.7	1937 low	110.8
1936 high	113.5	1936 low	110.2
1928 high	104.4	1932 low	86.8

[Chicago Tribune Press Service.]

New York, Feb. 20.—Bond prices moved irregularly higher in a dull week-end session today on the New York Exchange. Secondary railroad issues continued to hold the center of interest in the corporate division although the pace of the advance was somewhat subdued, with gains in most instances restricted to fractions.

Trading volume held around the recent average for a two-hour period, total sales amounting to $8,255,000, compared with $8,482,000 last Saturday.

Federal List Active.

United States government loans were active and values again worked irregularly higher. The list showed net gains of 1-32 to 5-32 point and declines of 1-32 to 4-32 point with the former trend predominating.

The two hour turnover in federal issues on the exchange reached $701,400 with the new treasury 2½s of 1953-'49 particularly active. This week, in the opinion of traders, should bring definite word from Washington concerning the treasury's plans for its March financing.

Convertibles Decline.

With the exception of advances of 1¼ and 2¼ points respectively, in Republic Steel convertible 5½s and 4½s, rather substantial declines ruled among the more volatile industrial convertible issues today. American Type Founders 2½-5s yielded 4½ points, Studebaker convertible 6s dipped 1¼ points, while Vanadium convertible 5s declined 2 points.

Narrow and mixed movements ruled throughout the list of better grade loans.

Good buying developed in selected foreign dollar bonds with interest focussed on obligations of Buenos Aires, German agricultural bank 6s of 1960, Polish 8s and Sao Paulo issues. Italian government 7s were in good demand and closed up more than a point.

INVESTORS' GUIDE

Sunday, February 21, 1937.

[Copyright: 1937: By The Chicago Tribune.]

Problems and Temptations.

Investors of limited means who have watched stock prices soar as the result of inflationary influences and better business find themselves in a quandary in seeking a medium in which to put their funds. They find that best grade bonds are not attractive because of their high price and low interest return. They know that fortunes have been amassed in the last two years through speculation in stocks.

"Why, then," asks even the most conservative investor, "shouldn't I buy stocks? Business is improving, prices are climbing, and stocks should certainly rise."

Definite warning signals provide the answer. Safety of principal is paramount to one of limited means even though he must depend almost entirely on income from his investments.

A purchase of stocks makes the investor a partner in the business in which he puts his money. He will share in its ups and downs. The small fellow is at a disadvantage because he not only doesn't have enough capital to diversify his holdings properly, but he also lacks the financial experience necessary to any one investing in stocks. His first consideration must always be to conserve what he has rather than to try for higher yield or profit through appreciation.

The investor reasons he cannot accept such a low return on his limited funds as that offered by high grade bonds. But in the end he will probably lose less by staying with bonds than in dabbling in stocks. As money rates eventually tighten and the continuing effects of inflation make themselves felt, declines in bond prices are regarded as inevitable. If the investor is able to hold his high grade bonds until maturity he will suffer no more than decreased income. Loss of capital will occur only if he selects his bonds unwisely or is forced to sell at depressed prices at a time when prevailing interest rates are higher than they are now.

Where the investor has sufficient funds to diversify his holdings and the ability to choose wisely, he may well risk placing a substantial portion of his capital in good stocks even at present high levels. But the small investor must exercise the utmost caution.

He isn't sitting where he can take advantage of the possibilities because he doesn't have the equipment. The "little fellow" in the period of inflation, therefore, occupies a decidedly unenviable position.

METALS.

NEW YORK, Feb. 20.—(AP)—COPPER—Strong. Electrolytic spot and future, 15.00c per lb; export, 15.17½@15.35c. Range of prices [cents per pound]:

	Open.	High.	Low.	Close.	Prev. close.
March	14.54	14.54	14.54	14.54	13.80
May	14.08	14.60	14.08	14.60	13.85
July	14.35	14.66	14.35	14.66	13.92
September	14.45	14.65	14.36	14.65	13.94

TIN—Firm. Spot and nearby, 54.50@54.55c nominal. Futures, 54.25@54.30c nominal. Other metal prices nominally unchanged.

NEW YORK BOND TRANSACTIONS

Saturday, February 20, 1937.

Total sales, par value.........$8,255,000 Total sales 1937 to date....$571,001,000..
Year ago.......................Closed Total sales 1936 to date.... 764,516,000

UNITED STATES GOVERNMENT LOANS.

[United States government bonds in dollars and thirty-seconds.]

Sales in thous.	Issue—	High.	Low.	Close.	Net chge.	Closing Bid.	Closing Asked.	Yield.	Close yr. ago.
1	Treasury 4¼s, '47-'52	119.22	119.22	119.22	—.1	119.19	119.24	2.16	......
3	Treasury 3¼s, '43-'45	108.13	108.13	108.13	—.1	108.13	108.15	1.89	......
27	Treasury 4s, '44-'54	114.13	114.10	114.10	—.4	114.10	114.12	2.00	......
1	Treasury 3⅜s, '40-'43 June	107	107	107	—.3	107.2	107.3	1.18	......
2	Treasury 3¼s, '44-'46	108.12	108.12	108.12	—.2	108.13	108.15	1.97	......
7	Treasury 3⅛s, '46-'49	108.3	108.1	108.3	+.3	108.3	108.7	2.15	......
25	Treasury 3⅛s, '49-'52	108.2	108.2	108.2	..	108.2	108.4	2.39	......
28	Treasury 3s, '51-'55	106.23	106.23	106.23	+.4	106.21	106.25	2.44	......
80	Treasury 2⅞s, '55-'60	104.25	104.23	104.24	+.4	104.24	104.25	2.54	......
2	Treasury 2¾s, '45-'47	105.14	105.13	105.13	—.3	105.13	105.15	2.05	......
2	Treasury 2¾s, '48-'51	104.5	104.5	104.5	+.2	104.4	104.5	2.32	......
179	Treasury 2¾s, '51-'54	103.15	103.14	103.15	+.5	103.14	103.16	2.46	......
60	Treasury 2¾s '56-'59	103.15	103.14	103.14	+.2	103.12	103.14	2.53	......
200	Treasury 2½s, '49-'53	101.19	101.16	101.16	—.1	101.16	101.17	2.36	......
6	Fed Farm Mtg 3s, '47	105.6	105.6	105.6	+.1	105.5	105.6	1.89	......
10	Fed Farm Mtg 3s, '49	105.5	105.5	105.5	+.1	105.4	105.7	2.22	......
41	Home Own L 3s, A '52	104.26	104.25	104.25	+.2	104.25	104.26	2.28	......
22	Home Own L 2¾s, '49	102.24	102.23	102.24	..	102.23	102.24	1.60	......

UNITED STATES TREASURY NOTES.

[Quoted by C. F. Childs & Co.]

[Fractional parts of quotations are in 32ds of 1 point.]

Millions outstanding.	Series and maturity—	Bid.	Asked.	Yield.
502	B 3s, April 15, 1937	101.2	101.4	—23-32
817	A 3¼s, Sept. 15, 1937	102.1	102.3	—19-64
277	A 2⅝s, Feb. 1, 1938	102.5	102.7	.25
455	C 3s, March 15, 1938	102.22	102.24	.38
618	B 2⅞s, June 15, 1938	103.2	103.4	.47
596	D 2½s, Sept. 15, 1938	102.26	102.28	.64
942	C 1½s, March 15, 1939	101.5	101.7	.90
1,294	A 2⅛s, June 15, 1939	102.17	102.19	.98
526	B 1⅜s, Dec. 15, 1939	100.30	101	1.01
1,378	A 1⅝s, March 15, 1940	101.11	101.13	1.15
738	B 1½s, June 15, 1940	100.31	101.1	1.18
737	C 1½s, Dec. 15, 1940	100.28	100.30	1.25
677	A 1½s, March 15, 1941	100.28	100.30	1.27
504	B 1⅜s, June 15, 1941	100.9	100.11	1.29
206	C 1¼s, Dec. 15, 1941	100	100.2	1.24

DOMESTIC.

Sales thous.		High.	Low.	Close.	Net chge.
6	Adams Exp 4s'48	[illegible]	[illegible]	[illegible]	[illegible]
[illegible]	[illegible]	[illegible]	[illegible]	[illegible]	[illegible]

Sales thous.		High.	Low.	Close.	Net chge.
1	NassauEl 4s'51	60½	60⅛	60½	....
24	NatDairy 3¾s'51	106	105¾	106	[illegible]
[illegible]	[illegible]	[illegible]	[illegible]	[illegible]	[illegible]

Sales thous.		High.	Low.	Close.	Net chge.
6	do 5s '46 asd	39	38¾	38¾—	¾
[illegible]	[illegible]	[illegible]	[illegible]	[illegible]	[illegible]

FOREIGN BONDS.

[illegible]	[illegible]	[illegible]	[illegible]	[illegible]	[illegible]

DETROIT CITY GAS ISSUE TO HEAD NEW OFFERINGS

Will Market 36 Millions of Bonds and Notes.

The largest prospective offering of securities becoming eligible for issuance this week amounts to $31,000,000 in bonds and $5,000,000 in notes of the Detroit City Gas company.

On Tuesday or thereafter the company may issue the bonds, which are first 4s, due 1957, and the notes, which bear 4 per cent interest and are due from 1938 to 1947. Proceeds from the offering will be used in refunding first mortgage 6s of 1947, first mortgage 5s of 1950, and 4 per cent bank loans, with the balance to be used for working capital. Dillon Read & Co. heads the underwriters.

Other Prospective Offerings.

Among other securities becoming qualified for public offering this week are the $15,000,000 in debentures of the National Bond and Investment company, Chicago. Half of the issue, or $7,500,000, will be due in 1947 and the other half in 1952. Proceeds will be used for general corporate purposes. The series of 1947 will bear 3 per cent interest and the series of 1952 will bear 3¼ per cent. A. G. Becker & Co. are the underwriters.

After Wednesday the Commonwealth Edison company, Chicago, will be eligible to issue an undisclosed number of new $25 par common shares, which would be issued in exchange for the common and preferred stocks of the Public Service Company of Northern Illinois under a proposed plan of consolidation.

Seaboard Commercial Issue.

The Seaboard Commercial corporation, New York, plans to issue on Wednesday or thereafter 20,000 shares of 5 per cent, series A, $50 par preferred with warants and 40,000 shares of $10 par common. The warants evidence the right to purchase one share of common stock at $15 through July 30, 1938; at $17.50 through Dec. 30, 1939, and at $20 through Dec. 1, 1941. Proceeds will be used to reimburse the company for redemption of previously outstanding preferred stock.

Refunding plans are in the offing for Colgate-Palmolive-Peet corporation and Safeway Stores, Inc. It was reported yesterday that Colgate-Palmolive-Peet is contemplating the refunding of $24,670,000 in 6 per cent preferred with lower rate securities, possibly 4½ per cent.

Safeway Stores called a special meeting of stockholders for March 17 to act upon a proposed issuance and sale of $20,000,000 in debentures and 92,397 shares of 5 per cent preferred stock. Proceeds would be used to retire the 7 per cent preferred stock, pay off bank loans and for working capital.

CHICAGO STOCKS MIXED; VOLUME OF TRADE LIGHT

Chicago stocks were irregular yesterday although the two leading issues, Chicago Corporation and Armour common, were higher for the day.

Chicago Corporation accounted for 11,700 of the 50,000 shares traded. The stock closed at 6⅛ for a gain of ⅛ point. Armour rose ⅛ point to close at 12. Kingsbury Brewing rose ⅛ to 3, Butler Brothers common declined ¼ to 16½ and Cities Service finished unchanged at 4⅜.

Last week trading totaled 500,000 shares, compared with 451,000 in the preceding week and 651,000 in the same week of 1936. A total of 196 issues changed hands. Of these 68 were higher, 92 lower, and 36 unchanged.

JOINT STOCK LAND BANK BONDS

NOMINAL QUOTATIONS.

[Quoted by F. A. Carlton & Co.]

	Bid.	Asked.
Atlanta 5s	3.00%	2.00%
Do 3s	100¼	101¼
Atlantic 3s	100	101
*Burlington 5s	52	60
*Chicago rcr's stfs	7	8
Dallas 5s	2.50%	1.50%
Denver 5s	89	91
First Carolinas 5s	95	97
[illegible]	[illegible]	[illegible]

GRAIN IN OTHER MARKETS

[illegible]	[illegible]	[illegible]	[illegible]	[illegible]	[illegible]

*Durum. †Exchange, $4.89; Friday, $4.89.

CHICAGO STOCKS

Saturday, February 20, 1937.

Shares sold today..............50,000 Total sales 1937 to date.......3,805,000
Year ago.......................Closed Total sales 1936 to date.......4,771,000

1937 High.	1937 Low.	Div. yld. pct.	Bid.	Asked.	Description, div. rate, $s—	Sales.	High.	Low.	Close.	Net chge.
55½	49¼	2.2	54	54⅝	Abbott Lab [1.20a]	50	54	54	54 —	¼
10⅝	8¼	2.8	9¼	9½	Advance Alum [.25e]	100	9⅛	9¼	9¼—	⅛
23⅝	18	6.5	22½	23	Allied Prod [1.50a]	350	23	22¼	23	....
26½	22	6.7	26¼	27	Do A [1.75]	50	26½	26½	26½	....
12¼	7	1.3	12	12⅛	Armour & Co [.15g]	3,750	12	11⅞	12 +	⅛
4	3⅝	...	3⅝	3⅞	Asbestos Mfg	2,250	4	3⅞	3⅞	....
8⅝	7⅛	...	8⅜	8⅝	Autom Prod	50	8⅜	8⅜	8⅜—	⅛
14¼	11⅝	7.1	13⅝	14	Berghoff Brew [1]	200	13⅝	13⅝	13⅝	....
14½	9½	5.4	14½	14⅝	Binks Mfg [.75e]	150	14½	14½	14½+	¼
40⅝	32½	3.8	40¼	40⅝	Bliss & Laugh [1.50a]	1,050	40⅝	40½	40½	....
83½	73	4.9	82	83	Borg Warner [4]	150	82½	81¼	82½	....
15¼	13	1.0	14⅝	15	Brown F & W [.15g]	100	15	15	15 +	⅜
28½	27	7.4	26½	28½	Do A pfd [2]	400	27¼	27¼	27¼	....
30	21⅝	...	27¼	28	Bruce E L	150	27 ½	27¼	27¼—	¼
17	13⅝	0.9	16½	16⅝	Butler Bros [.15g]	1,200	16⅝	16⅛	16½—	¼
34½	29⅝	4.4	33½	34	Do pfd [1.50]	100	34½	33⅞	33⅞+	⅛
5⅝	2¼	...	3½	3⅝	Canal Const cv pfd	100	3⅝	3⅝	3⅝+	⅛
81½	70¼	...	80⅝	81½	Cen I Pub Svc pfd [1k]	30	80¼	80¼	80¼	....
3⅞	1⅝	...	3⅝	3¾	Cen Ill Sec	200	3¾	3¾	3¾+	⅛
19	15	7.9	18⅞	19¼	Do pfd [1.50]	450	19	18⅝	19 +	½
6⅜	3⅞	...	5⅛	5¼	Cen & S W Ut	200	5¼	5¼	5¼	....
75	61½	...	70	73	Do $7 pfd	50	72	72	72	....
85	72	3.5	83	85	Cherry Burrell [3]	140	85	85	85 +	1
6⅛	3⅝	...	5⅝	6	Chi & N W	400	6	5⅞	5⅞	....
6⅝	4⅞	...	6¼	6⅜	Chi Corp	11,500	6⅜	6¼	6⅜+	⅛
48	44⅛	6.4	47	48	Do pfd [3]	300	48	47	47 —	¾
32	20½	...	28	29⅝	Chi E Mfg A	50	28	28	28	....
66	53	3.2	62½	63½	Chi Flex Shaft [2a]	100	63½	63½	63½—	2
½	⅛	...	⅛	⅜	Chi R part ctfs [3]	30	⅛	⅛	⅛	....
5⅝	4⅛	...	4⅜	4½	Cities Serv	1,000	4½	4⅜	4⅜	....
139	119	4.0	113¾	125	Com'wlth Edis [5]	200	125	124½	125 —	3
48½	43½	4.2	47½	50	Compressed I Gas [2]	500	48½	48⅛	48⅛+	1½
5¾	4⅜	...	5⅛	5¼	Cord Corp	400	5⅛	5⅛	5⅛	....
¾	⅜	...	....	....	Consumers	900	½	⅜	½	....
26½	21⅝	5.8	25⅞	26	Cunningham D S [1.50]	150	26	25⅞	26 +	⅛
11⅝	10	...	10¼	10⅝	Decker & Cohn	50	10¼	10¼	10¼	....
12½	10⅝	9.1	10⅝	11	El Household [1]	450	11	10⅞	11 +	⅛
39½	37¼	6.6	38	39	Elgin Nat Wat [2.50e]	200	38¼	38¼	38¼—	½
59½	57	3.4	58¼	58⅝	Gardner Denver [2]	20	58⅝	58	58⅝	....
5⅛	4⅝	8.0	4⅝	4⅞	Gen Finance [.40]	900	5	4⅞	4⅞—	⅛
10⅛	7⅝	...	8½	8⅝	Gen Household	800	8⅝	8⅝	8⅝	....
41½	39⅝	3.7	41	41¼	Goldblatt [1.50a]	300	41	41	41	....
29½	23⅞	4.0	25	25¼	Gt Lakes Dredge [1a]	50	25	2 5	25 —	⅛
20½	14¼	...	19	19½	Hall Print	50	19	19	19	....
19⅝	14	...	18	18½	Harnischfeger	50	18	18	18 +	½
11½	10	10.0	10¼	10½	Heileman G Brew [1]	50	10½	10½	10½+	¼
25	24	7.3	24	24½	Heller pf xw [1.75]	50	24	24	24 —	¼
19⅞	15⅝	...	17⅛	18	Ill Brick	100	17⅝	17½	17⅝	....
29⅝	21	5.4	27½	28¼	Jarvis [W B] [1.50]	250	28	27⅞	28	....
15⅞	14	6.7	15¼	15⅜	Katz Drug [1]	200	15¼	15¼	15¼	....
11¼	9¾	1.4	11	11⅛	Kellogg Switch [.15g]	250	11¼	11	11 —	¼
43⅜	36	9.2	38⅛	38⅞	Ky Ut J cum pf [3.50]	30	38½	38½	38½	....
28	19	2.8	27⅛	27⅝	Ken R T&L [.75e]	350	27½	27¼	27¼—	⅛
3¼	2¼	...	3	3⅛	Kingsbury Brew	1,500	3	3	3 +	⅛
10¼	7⅝	5.6	8⅞	9¼	Leath & Co [1.50e]	150	9	9	9	....
15	9⅝	7.1	14⅛	14⅜	Lib-McN & L [1e]	350	14⅜	14¼	14⅜—	⅛
12⅛	10⅝	6.3	11½	11⅞	Lincoln Pr [.75e]	800	12	11¾	11¾+	¼
6⅝	5⅝	10.0	5⅝	5⅝	Loudon Pack [.50]	850	5⅝	5⅝	5⅝—	¼
22⅞	19	...	22⅝	22⅞	Marshall Field	350	22⅞	22⅝	22⅞+	⅜
48¼	40½	...	41⅝	43	McCord Rad A	10	41	41	41 +	½
7	6⅛	4.3	6¾	6⅞	Merch & Mfrs A [.30e]	450	7	6¾	7 +	⅛
5	3⅞	...	3⅞	4	Mickelberry's Fd	300	4	4	4	....
15⅞	12⅝	...	14¾	14⅞	Mid West Corp	750	14⅞	14¾	14¾	....
7¾	5⅛	...	7	7¼	Do war	250	7⅛	7	7⅛+	⅛
1⅛	⅝	...	1¼	1⅜	Midland Unit	200	1¼	1¼	1¼—	⅛
9¾	6¾	...	9⅛	9½	Midl Util 7% pl	20	9¼	9¼	9¼—	¼
4¾	3½	...	4¼	5¼	Do 6% pfd	10	4¾	4¾	4¾+	½
46⅛	40	4.4	44½	44⅞	Modine [2a]	50	44⅞	44⅞	44⅞—	⅛
10	7½	12.2	9¼	9⅝	Monroe Chem [1.10e]	100	9⅝	9⅝	9⅝—	¼
2⅜	1¼	...	1⅞	2	Nat Leather	350	2	1⅞	2 +	⅛
16½	14¼	3.8	16½	16¾	Nat P Cooker [.60]	150	16½	16	16½+	½
12⅜	8⅝	...	9⅜	9½	Nat Rep Inv pfd	200	9⅜	9¼	9⅜+	⅛
3¾	1¼	...	3⅛	3¼	Nat Union Radio	40	3⅜	3¼	3¼—	⅛
58	39¾	3.6	55	55½	Noblitt-Sparks [2a]	400	55⅞	55½	55½—	¼
9⅞	6¼	...	8½	8⅞	Nor Am Car	200	8¾	8⅝	8¾+	¼
16½	12⅞	...	14½	14⅝	Nor'west Bancorp	600	14¾	14½	14½—	⅛
15¾	14	2.5	15½	16½	Oshkosh Over [.40]	150	15⅝	15⅝	15⅝+	½
6⅝	6	5.8	5⅞	6	Pictorial P Pack [.35a]	50	6	6	6	....
5¼	3⅝	...	4¼	4⅜	Potter Co	50	4⅜	4⅜	4⅜	....
3½	1⅞	...	2⅜	2⅝	Prima Co	450	2½	2½	2½	....
99½	85	0.8	88	91	Public Svc n p [.75g]	50	90	90	90 —	3
125½	118½	4.2	119	121	Quaker Oats [5]	290	120	119½	120	....
3⅛	2	...	2⅞	3	Raytheon vtc pfd	100	2⅞	2⅞	2⅞—	⅛
33¾	31	1.9	32	32½	Reliance Mfg [.60a]	150	32¾	32½	32½	....
19	15	...	15½	17	Rollins Hos cv pfd	80	16	16	16 +	⅛
28¾	26⅛	3.6	27¼	27¾	Schwitzer Cumm [1a]	50	27¾	27¾	27¾	....
30	16½	6.7	30	30½	Signode Steel [2]	100	30	30	30 +	1
25⅝	19¼	4.6	25	26	South Bend L Wks	200	25⅝	25⅝	25⅝	....
95	92	...	....	95	So'west L & P pfd	10	94	94	94 —	1
5½	4½	...	4⅞	5⅛	Std Dredge	50	5	5	5	....
28	24¾	9.6	25⅝	26	Sunstr M Tool [2.50e]	50	25¾	25¾	25¾+	¼
28	25⅛	4.3	27½	28	Swift & Co [1.20]	450	27¾	27¾	27¾—	⅛
14	12	3.6	13¾	14	Thompson J R [.50]	200	14	14	14 +	⅛
3¾	2¾	...	3⅛	3¼	Utah Radio	1,050	3¼	3⅛	3¼—	¼
2	1¼	...	1½	1⅝	Util & Ind	300	1½	1½	1½—	⅛
6¼	4¾	...	5⅜	5½	Do pfd	50	5½	5½	5½+	¼
24⅝	23	1.0	24⅛	24⅜	Viking Pump [.25g]	20	24⅜	24⅜	24⅜—	¼
22	20⅛	4.8	21	21½	Wieboldt Stores [1a]	200	20¾	20⅝	20¾+	⅝
9⅞	8	...	9¾	10	Wisc Bankshrs	350	9⅞	9¾	9⅞+	⅛
15¼	13	7.1	15	15¼	Woodall Indust [1a]	250	15⅛	15⅛	15⅛—	⅛
40¼	32¾	1.3	38½	38⅝	Zenith Rad [.50g]	50	38⅝	38⅝	38⅝—	⅜

a—Also extra or extras. e—Paid last year. g—Declared or paid so far this year. k—Accumulated dividend paid or declared this year.

CASH GRAIN

Official receipts of grain at Chicago Saturday: Wheat, 7 cars; corn, 36 cars; oats, 16 cars; barley, 13 cars; soy beans, 8 cars. Range of cash grain prices per bushel in leading markets:

WHEAT.

No.	Chicago.	Kansas City.	St. Louis.
[illegible]	[illegible]	[illegible]	[illegible]

PRIMARY GRAIN MOVEMENT

[illegible]	[illegible]	[illegible]	[illegible]

CHICAGO CURB.

[illegible]	[illegible]	[illegible]	[illegible]	[illegible]	[illegible]

BOARD OF TRADE STOCKS.

[illegible]	[illegible]	[illegible]	[illegible]	[illegible]	[illegible]

FIELD SEEDS

[illegible]	[illegible]

RUBBER. NEW YORK, Feb. 20.—(AP)—RUBBER— [illegible]

LIVE STOCK STATISTICS

AVERAGE PRICES AT CHICAGO.

	Cattle.	*Hogs.	Sheep.	Lambs.
Last week	$10.40	$10.10	$ 5.75	$10.50
Prev. week	10.45	10.15	5.50	10.60
1936	8.45	10.60	4.75	9.85
1935	10.45	11.00	4.35	8.05
1934	5.50	5.95	4.50	9.30
1933	4.70	3.40	2.30	5.35
1932	6.35	3.95	2.75	6.10
Avg. 1932-'36	7.10	7.00	5.05	7.75

*Hog prices for 1934 and 1935 include the processing tax collected by the federal government at the rate of $1.50 in 1934 and $2.25 in 1935. This tax began Nov. 5, 1933 at the rate of 50 cents, graduating to $2.25 March 1, 1934, where it remained until Jan. 6, 1936 when the Supreme court declared it unconstitutional. There has never been a processing tax on other live stock.

LIVE STOCK MOVEMENTS AT CHICAGO.

	Cattle.	Calves.	Hogs.	Sheep.
Est. Feb. 20	100	100	4,500	5,000
Last week	37,568	6,925	97,821	48,843
Prev. week	39,685	6,300	105,484	54,456
Year ago	35,717	7,178	77,796	35,029
2 yrs. ago	32,716	8,875	75,567	77,352

SHIPMENTS.

	Cattle.	Calves.	Hogs.	Sheep.
Est. Feb. 20	100	.....	500	1,000
Last week	10,651	661	12,081	9,147
Prev. week	11,692	442	15,846	9,715
Year ago	9,021	590	12,078	11,841
2 yrs. ago	7,232	1,255	13,058	21,975

RECEIPTS AT TWENTY MARKETS.

	Cattle.	Hogs.	Sheep.
Last week	170,000	381,000	251,000
Prev. week	175,000	387,000	271,000
Year ago	191,000	356,000	248,000
[illegible]	[illegible]	[illegible]	282,000
[illegible]	[illegible]	[illegible]	2,185,000
[illegible]	[illegible]	[illegible]	2,089,000
[illegible]	[illegible]	[illegible]	2,018,000

[illegible] hogs, and [illegible] 9,000; a [illegible] years ago, [illegible]

[illegible] estimated at [illegible] 14,000 [illegible] 23,854 [illegible] 17,531 [illegible] a year [illegible] hogs, and [illegible] week's [illegible] cattle, [illegible] compared [illegible] 54,691 [illegible] 71,610 [illegible] ago, and [illegible] 53,067

BOARD OF TRADE SALES

[In bushels.]

					Total.
[illegible]	[illegible]	[illegible]	[illegible]	[illegible]	26,605
[illegible]	[illegible]	[illegible]	[illegible]	[illegible]	2,875
[illegible]	[illegible]	[illegible]	[illegible]	[illegible]	1,377
[illegible]	[illegible]	[illegible]	[illegible]	[illegible]	745
[illegible]	[illegible]	[illegible]	[illegible]	[illegible]	22
Grand total					31,624

OTHER GRAIN TRADES.

					Total.
[illegible]	[illegible]	[illegible]	[illegible]	[illegible]	108,917
[illegible]	[illegible]	[illegible]	[illegible]	[illegible]	37,701
[illegible]	[illegible]	[illegible]	[illegible]	[illegible]	48,299
[illegible]	[illegible]	[illegible]	[illegible]	[illegible]	10,526
[illegible]	[illegible]	[illegible]	[illegible]	[illegible]	1,807
[illegible]	[illegible]	[illegible]	[illegible]	[illegible]	70
Grand total					206,320

HAY MARKET

			No. 3.
[illegible]	[illegible]	[illegible]	$12@14
[illegible]	[illegible]	[illegible]	11@13
[illegible]	[illegible]	[illegible]	11@13
[illegible]	[illegible]	[illegible]	13@15

[illegible] $10.00. [illegible] $11.00 [illegible] day, rail [illegible] 13 cars

Board of Trade Grain Futures

[Yesterday's prices in dollars per bushel.]

[illegible]	[illegible]	[illegible]	[illegible]	[illegible]	[illegible]	[illegible]	[illegible]

*Mixture of 25 per cent flint and 75 per cent dent permitted on contract.

SMALLER BUYING BLOCKS RISE IN MOST LIVE STOCK

Lull in Consumer Demand Offsets Light Supply.

Restricted consumer buying last week blocked a rise in most live stock and meat markets notwithstanding a seasonal decrease in the available supplies of slaughter stock at the Chicago stock yards.

Barring the Christmas and New Year holiday period, live stock receipts were second smallest for any full week since October and below normal requirements, but with demand affected by the Lenten season there was sufficient meat in wholesale channels without draining any of the huge stocks held in storage.

Most meat sold steady to lower. Top beef carcasses as well as the lower costing steer and cow beef escaped declines, closing mostly steady with a week ago, but medium to good grades of steer beef were marked down mostly 50 cents per hundred pounds.

Veal Carcasses Lower.

Whole veal carcasses sold off 50 cents to $1.50, sharpest losses being in the common to medium grades. Declines of 50 cents to $1 were registered in pork spare ribs, trimmings, and some loins, while shoulders, Boston butts, as well as top light loins and the heaviest loins, closed steady for the week.

Lamb and mutton were the exceptions to the lower trend, best lamb carcasses rising $1 to $2 with mutton and lower priced lamb 50 cents to $1 higher.

Cattle receipts were second smallest for a full week since last July, but with few exceptions the tendency was lower. A few of the best steers at $14 to $14.50, and some of the lower priced stock meeting country demand at $8.50 and below held steady. Other steers declined mostly 15 to 25 cents. The average price of fat steers at $10.40 was lowest of the year.

Sheep Receipts Small.

Sheep receipts were smallest for any full week since August. Prices fluctuated sharply in the lamb trade, tops falling from a high of $11.10 early in the preceding week to $10.50 at the opening last week, but reached $10.85 at the close.

Several loads of wool and shorn lambs arrived yesterday and sold at steady prices. The best wool stock sold to packers at $10.65 and freshly shorn lambs at $8.25.

The average price of hogs for the week moved down only 5 cents to $10.10, but only one weekly average has been lower since the middle of December. Final sales of best 180 to 350 pound hogs and packing sows were off 5 to 20 cents for the week. Lighter weights and pigs slumped 25 to 50 cents.

CHICAGO LIVE STOCK

All prices are in dollars per 100 pounds:

HOGS.

Receipts, 4,500; shipments, 200.

Good to choice, 140@180 lbs.	$ 9.25@10.10
Good to choice, 190@210 lbs.	10.10@10.25
Good to choice, 220@250 lbs.	10.10@10.25
Good to choice, 260@325 lbs.	10.00@10.20
Good to choice, 350@400 lbs.	9.70@10.05
Light pack. sows, 270@350 lbs	9.50@ 9.65
Heavy pack. sows, 350@550 lbs	9.25@ 9.55
Pigs, common to best	4.75@ 9.00

CATTLE.

Receipts, 100; shipments, 100.

Prime steers, 1,000@1,500	$13.75@14.50
Good to best, 700@1,000	12.50@14.50
Poor to best, 700@1,500	6.75@14.50
Low grade steers	5.00@ 6.65
Bulk of steers	8.00@13.00
Cows, choice to prime	7.25@ 8.00
Cows, good to choice	6.25@ 7.25
Cows, fair to good	5.25@ 6.25
Cows, common to fair	4.85@ 5.25
Canners and Cutters	3.15@ 4.75
Hefers, yearlings, fair to best	7.25@11.75
Hefers, common to fair	5.00@ 7.15
Stockers and feeders	5.25@ 9.25
Calves, poor to best	4.50@ 9.50
Bulls, balogna, com. to choice	5.00@ 6.40
Bulls, beef, butch., fair to best	6.00@ 7.50

SHEEP.

Receipts, 5,000; shipments, 100.

Native lambs, fair to best	$10.50@10.85
Native lambs, common to fair	10.00@10.50
Native buck lambs, fair to best	9.50@ 9.85
Native lambs, culls	7.50@10.00
Fed. west. lambs, good to ch.	10.65@10.85
Fed. west. lambs, fair to good	10.50@10.75
Heavy lambs, 95@110 lbs.	10.50@10.75
Feeding and shearing lambs, best grade	9.00@ 9.75
Ewes, light, good to choice	5.75@ 6.25
Ewes, light, fair to good	5.50@ 5.75
Ewes, culls to fair	4.00@ 5.50
Ewes, heavy, 150@250 lbs.	4.75@ 5.50
Yearlings, wethers	6.25@ 9.25
Bucks	2.75@ 4.75

COMPARATIVE PRICES.

HOGS—Bulk of sales yesterday.$ 9.90@10.20
One month ago................ 10.25@10.40
One year ago................. 10.25@10.55
Top yesterday, $10.25; average, $10.05.

CATTLE—Bulk of sales yesterday ....$ 8.00@13.00
One month ago................ 8.50@14.00
One year ago................. 7.25@ 9.00
Top yesterday, $14.50; average, $10.50.

LAMBS—Bulk of sales yesterday.............$10.65@10.75
One month ago................ 10.25@10.50
One year ago................. 9.75@10.00
Top yesterday, $10.85; average, $10.70.

TERMS OF SUBSCRIPTION OF THE TRIBUNE

Orders for mail subscriptions must be accompanied by remittance to cover.

Rates in Illinois [outside Chicago], Indiana, Iowa, Michigan, and Wisconsin:

Daily, without Sunday, one year, $5.00; six months, $2.50; three months, $1.25; two months, $1.00; one month, 50 cents.

Daily, with Sunday, one year, $12.50; six months, $6.25; three months, $3.15.

Sunday only, one year, $7.50; one month, $1.00.

Rates of subscription in postal zones 3 and 4 [measured from Chicago], outside of Illinois, Indiana, Iowa, Michigan, and Wisconsin:

Daily, without Sunday, one year, $7.50; one month, $1.00.

Sunday only, one year, $7.50; one month, $1.00.

Daily and Sunday, one year, $15.00; one month, $2.00.

Rates of subscription in zones 5, 6, 7, and 8 [measured from Chicago], Canada, Mexico, and foreign:

Daily, without Sunday, one year, $12.00; one month, $1.50.

Sunday only, one year, $7.50; one month, $1.00.

Daily and Sunday, one year, $19.50; one month, $2.50.

Give postoffice address in full, including county and state. Remit in express money order, draft, or in registered letter at our risk, to The Tribune company, publishers, Tribune Square, Chicago.

We cannot be responsible for currency sent through the mail.

Persons wishing to take The Tribune by carrier may order it by postal card or telephone Superior 0100. When delivery is irregular make complaint.

All unsolicited manuscripts, articles, letters, and pictures sent to The Tribune are sent at the owner's risk, and The Tribune company expressly repudiates any liability or responsibility for their safe custody or return.

MEMBER OF THE ASSOCIATED PRESS.

The Associated Press is exclusively entitled to the use for publication of all news dispatches credited to it or not otherwise credited to this paper, and also to the local news published herein.

All rights or republication of special dispatches herein also are reserved.

Part 3 | Metropolitan Section

Chicago Sunday Tribune

THE WORLD'S GREATEST NEWSPAPER

Neighborhood News. Churches, Clubs, Schools. Radio Programs.

W

FEBRUARY 21, 1937.

WEST SIDE BACKS TRACTION REFORMS

MILL BOLSTERS DUPAGE HISTORY SOCIETY DRIVE

Restored Structure Seen as Museum.

BY ONEY FRED SWEET.

With the recent rehabilitation of the old Graue grist mill at Fullersburg, new interest has been aroused in the furtherance of a Du Page County Historical society which could utilize the structure, a landmark of early days, for the housing and display of pioneer lore and relics.

Awakening enthusiasm for the establishment of an historical society also has resulted from the Elmhurst centennial celebration successfully held last summer, the climax of a series of similar observances including those at Naperville, Warrenville, Glen Ellyn and Downers Grove.

Heirlooms Attract Interest.

At each of these centennials a feature that attracted much attention was the gathering of heirlooms that were temporarily placed on display. Surprise was expressed over the extent and value of relics brought forth, and it is felt that a portion of them should be selected for a permanent museum.

Of the several mills that played such an important part in Du Page county of early days, that at Fullersburg is the only one remaining in a sufficient state of preservation to permit rehabilitation. Other mills, of which there is little trace except portions of foundations and dams, are located in the Du Page county forest preserves at Pioneer park, south of Naperville; Warrenville, Deer grove, near Bensenville; Rocky Glen, south of Westmont, and McDowell grove, south of Warrenville.

Rich In Community Lore.

About the old mills much of the social as well as the commercial life of the newly opened prairie was centered. On week days, settlers drove by team, often a day's journey, with their loads of grain. On Sundays, the mill sites afforded ideal picnic grounds.

The various centennial celebrations held in the county, reviving as they did backgrounds of Indian and fur trading days and the first settlement by white men, proved an inspiration to descendants of sturdy ancestors and were informative to newcomers with little previous knowledge of the territory in which they, too, had come to make their homes.

Official Shows Interest.

Theodore Hammerschmidt, president of the Du Page County Forest Preserve district, who has been active in the project of restoring the mill at Fullersburg, has been equally interested in bringing about the creation of a county historical society which would act as a custodian for the wealth of material already available and that which might later be gathered.

Plans have been considered for the restoration of the working of the old Fullersburg mill so that visitors might be able to watch the making of cornmeal and buckwheat and whole wheat flour as it was carried out with the old machinery. The remainder of the building would be utilized for the exhibit of relics and historical data, revenue for maintenance to be derived from the sale of souvenir sacks of grist for a small fee.

Proposed Exhibit Features.

The proposed exhibit would include old spinning wheels, muskets, period costumes, cooking utensils, hand tools and looms, that would give the present and future generations in a conception of an era now beyond the memory of all but a few survivors. Also, the museum would include the histories which were compiled by various communities at the time of their centennials.

Still standing in Du Page county are many landmarks, although comparatively few passersby are familiar with their stories. Records of old homes, churches, schools, cemeteries, and buildings that were once thriving places of business would be preserved for posterity.

Plan Extensive Files.

Files would be kept for biographies of those who left their imprints on their localities, family trees would be traced for the files, and the storehouse of data would be available to visitors.

It is recognized that settlements in Du Page county were as important as trading centers a century ago as was Chicago at that time. It is also realized that with further delay in correlating results of recent centennial observances a splendid opportunity might be lost in creating an organization, similar to the Chicago Historical society, that would gather together the accumulated findings and preserve them for generations to come.

Garfield Center to Hold Card Party and Dance

The Garfield Community center will hold its ninth annual card party and dance next Sunday evening in the Gold room of the Congress hotel. Mrs. Joseph Rosenberg is general chairman, assisted by Mrs. Alex Siegel and Mrs. Hyman Elman as co-chairmen. Proceeds will be used for the education fund for needy Jewish children in the Garfield park district.

Providing a Lyrical Note of Spring for Trinity Fashion Revue

Not alone in singing rivulets, bird warblings, and leaf motion comes the "rustle of spring." Here is milady to contribute a perky note to the exciting new harmonies with a swish of her taffeta petticoats. Miss Adele Hosty (left) is a promising prelude to the Easter parade in her Oxford gray street ensemble and luxurious silver fox scarf.

As fresh as a crocus, and as likely to inspire spring sonnets, is Miss Mary Anne Cross in her bouffant evening frock of blue net with pink ribbon trimmings. Both will appear in a fashion revue Tuesday afternoon at a tea which the Mothers' club will give at Trinity High school in River Forest.

[TRIBUNE Photos.]

LIFE BEGINS AT 35 FEET DOWN FOR SEWER BUILDERS

Berwyn Is Undisturbed as Tunnel Progresses.

Activity goes on night and day in the digging of West Towns outlet sewer No. 1 as part of the project of the sanitary district of Chicago and the PWA which has for its purpose disposal of sewage now carried by the Des Plaines river.

Toward the top of the tunnel a crew of miners works feverishly with noisy air spades. Chunks of the moist, blue clay, ideal for a sculptor's use, are hurled by the muckers into waiting cars fortransmission to the elevator shaft. The gigantic task of construting an underground passageway far beneath the earth's surface is pushed toward completion while the suburbs sleep.

World Unaware of Work.

Automobiles hum along the pavements above and householders in the area continue with their daily routine little aware of what is going on 24 hours a day down in the earth. Surface indications of the intense activity are found in the temporarily built structures at the mouth of the shaft.

Descending a circular staircase in the shaft at 38th and East streets, Berwyn, one reaches the bottom of the sewer, a distance of 35 feet. In both directions north toward Des Plaines or south toward the sanitary district canal the tunnel stretches for 5,000 feet.

Only last September the earth, now hoisted for distant disposal, filled the space. Engineering ability, energetic man power, and modern science have, within the intervening months, wormed a hole approximately 16 feet wide and 16 feet high.

Lights Tell of Progress.

Along the finished tunnel of oval shape the sides are encased in concrete that has been blown into constantly shifting steel molds. Surrounding the concrete is a corrugated steel plate. The finished portion of the tunnel is electric lighted, the string of lamps stretching in an almost straight line for a distance that seems endless.

The tunnel is provided with telephone service for directing the concrete blowing process and other activities. At a point along the wall

[Continued on page seven.]

DR. F. S. FLEMING IS NOONDAY SPEAKER IN LOOP THIS WEEK

The Rev. Dr. Frederic S. Fleming, rector of old Trinity church at the head of Wall street, New York City, will be the speaker at the Harris theater this week, Monday to Friday, for the noonday services sponsored by the Episcopal Church club of Chicago. Dr. Fleming attracted widespread attention last summer when, in the course of his annual statement of Trinity parish and its seven subsidiary chapels, he recommended a two year moratorium on all preaching.

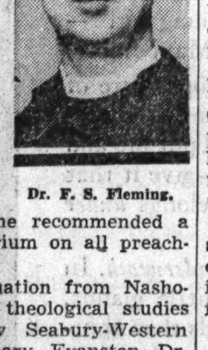

Dr. F. S. Fleming.

After his graduation from Nashotah House, Wis., theological studies at what is now Seabury-Western Theological seminary, Evanston, Dr. Fleming began his ministry at La Salle, Ill. Coming to Chicago in charge of the Church of the Atonement, Ardmore and Kenmore avenues, which was built during his pastorate, he rapidly rose to the van of preachers in the Episcopal church.

Dr. Fleming was then called to St. Stephen's, Providence, R. I., whence he was appointed to the Chapel of the Intercession, New York City. Dr. Fleming refused the bishoprics of Olympia, Wash., and the diocese of northern Indiana during his Chicago rectorate. Dr. Fleming is a trustee of Columbia university.

WOMEN VOTERS IN LA GRANGE TO HEAR TRAVELER

The La Grange League of Women Voters will meet at 11:30 o'clock tomorrow morning at the Green Lantern. Dr. C. Douglas Booth, traveler and lecturer, will speak at the morning session on "Economic Coöperation—The Road to Peace." Following at 1 o'clock luncheon, Mrs. Ralph Moore will discuss "Coöperatives." Mrs. John Barnes, chairman of the department of government and economic welfare, will be in charge of both programs.

KIWANIANS ASK HONESTY FIRST IN HIRING YOUTH

La Grange Club Lists Personality Second.

What is the first essential an employer wants of inexperienced young people? Is it personality, ambition, or a dozen other qualities? Members of the Kiwanis Club of La Grange say the prime requisite is honesty.

This attitude of the club members was revealed in replies to a recent questionnaire submitted in connection with a program on vocational guidance. So interesting were the tabulations made by Prof. B. E. Gordon, chairman of the club's vocational guidance committee, that a follow up meeting has been scheduled for March 11, when Dr. G. W. Willett will be in charge.

Personality was given second place as a result of the tabulated replies to questionnaires. Industry came third, intelligence fourth, and ambition fifth.

Responsibility Shares Sixth.

Sharing equally for sixth place were responsibility, willingness to learn, and health. In seventh place were character and interest in business. Eighth place was given to such qualities as obedience, concentration, coöperation, initiative, and good habits. Receiving one vote each were good manners, enthusiasm, appreciation, ability to use hands, approach, respect of authority, thrift, vision, and adaptability.

Seventy-five per cent of the club members agreed if they had their lives to live over again they would follow the same profession or business. A larger percentage said they were happy in their work.

Half the men replied that they had deliberately planned their vocations. A fourth admitted their careers were more or less an outgrowth of their first jobs. Three-fourths of the members agreed with Henry Ford that one should try many professions up to th eage of 40. The others thought 40 was too long to wait before settling down.

Favors More Interviews.

In his talk before the group, Prof. Gordon recommended vocational council work with pupils, vocational assemblies addressed by professional and business men, special reading, and an opportunity for interviewing those in different lines of work.

Prof. J. C. Davies opposed vocational training in grammar schools, but favored giving pupils more information about business and the professions.

Prof. Ross Holt of the Lyons Township Junior college felt that one must be adaptable enough to fit the niche and that time was lost in trying to find a niche. He said application, responsibility, and determination were qualities that should be developed.

F. N. Leonard, giving the viewpoint of industry, urged that young people should know more about salesmanship, not only as it is applied to the sales end of business but as a means of selling themselves and their ideas to their employers and fellow workers.

DEPAUW UNIVERSITY CHORISTERS TO GIVE 3 CONCERTS IN CITY

The DePauw university student choir, directed by Dean R. C. McCutchan, will give three programs in Chicago today and tomorrow. This afternoon the choir will sing in the University of Chicago chapel, and it will appear before the Sunday Evening club in Orchestra hall tonight. The final concert will be in Thorne hall on the McKinlock campus tomorrow night.

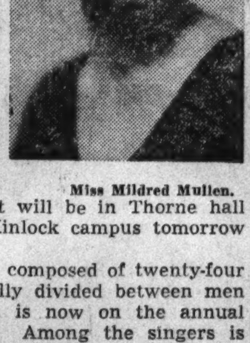

Miss Mildred Mullen.

The choir, composed of twenty-four voices, equally divided between men and women, is now on the annual spring tour. Among the singers is Miss Mildred Mullen of Glencoe, a soprano. Before coming to Chicago, the choir gave concerts in Rensselaer, Ind., and Gary.

Hospital Bridge Tea.

The Woman's auxiliary of the Aux Plaines branch of the Chicago Medical society will hold a bridge tea at 1:30 o'clock Friday afternoon in the ballroom of the nurses' home at West Suburban hospital, Erie street and Austin boulevard, Oak Park.

SIGN OF SPRING: COUNTY JAIL IS FIXING ITS LOCKS

WPA Crew Acts to Curb Wanderlust.

Something more than angels' wings is going to be needed by jailbirds if they are to escape from the Cook county jail at 26th street and California avenue, according to C. A. Johnson, chief locksmith.

To keep the good people out and the bad people in, Mr. Johnson has 31 WPA workers scouring the jail and Criminal Courts building looking for those faulty little locks in need of repair.

Cell locking machinery is being repaired, 2,532 steel sash window opening locks are being repaired, and 1,100 cylinder locks will be inspected and repaired where necessary.

The project, costing $12,342, will be completed in about three months, Mr. Johnson said.

H. K. Seltzer, Chicago WPA director, announced last week that $96,304 has been appropriated for the continuance of a project to make repairs and improvements at Cook County hospital. The project includes general painting, tuck pointing, electrical work, pipe covering, carpentry, sheet metal work, plumbing, steamfitting, brick work, landscaping, and sidewalk repairs.

A pedestrian underpass, with comfort station facilities, costing approximately $35,000, is under way in Garfield park with WPA aid, according to Mr. Seltzer. The project includes the straightening of the park driveway on Jackson boulevard between Central park and Hamlin avenues.

CO-OPERATORS IN OAK PARK TO INSTALL FRANK

Max L. Frank will be installed as president of the Oak Park Co-operative club at a meeting open to wives and employés of members, tomorrow night at the Oak Park Arms hotel.

Other officers to be installed by Cless O. Burras, master of ceremonies, are Roy H. Mohr, vice president; W. Gorin Smith, treasurer; and Paul K. Ayres, secretary.

The program will include dinner, entertainment, dancing, cards, and motion pictures of the club's Santa Claus activities last Christmas.

OUR TOWN

Paragraphs About Some Folks You Know.

MARGARET is the favorite name among wives of members of the Village club of Western Springs, according to a recent survey. The Margarets number 14, the Marys 11, the Dorothys 6, the Kathryns 5, the Mildreds 5, and the Helens 5. Milton Guy, a member of the club, recently returned from a Florida sojourn, bringing a live, but diminutive alligator. The plane bearing Mr. Guy homeward was grounded at the half way point and he finished the trip by rail.

A. Leslie Wiener, a native of his community and a graduate of the local high school and North Central college, recently was elected president of the Naperville Association of Commerce. Mr. Wiener is engaged in the real estate and insurance business in the suburb. Other officers elected were William Broeker, vice president; Rollo N. Givler, secretary; Claud T. Grimes, treasurer; Obed W. Albrecht, William G. Knoch, and W S. Fredeihagen, directors for three years.

William Teal, former librarian in Cicero and now a resident of Elgin, recently dedicated a poem, "If I Can," to his fellow Rotarian, James Gable. The poem appears on the front cover of the Bethel events, official publication of Bethel commandery, No. 36, Knights Templar, Elgin, of which Mr. Teal is editor.

WALTER HAGE recently was elected president of the Hawthorne Players, dramatic group at the Western Electric Hawthorne works. Mrs. Catherine Bonette was reëlected vice president and Miss Annabelle Schmidt was reëlected secretary treasurer. Lysle K. Goyette is director of the group, and Paul Claxton is business manager. The group's publicity director is Miss Mary Kaufman.

The entire staf of Commodore Barry council, Knights of Columbus, plans to attend "Barry day" this afternoon when the council and its basketball team will be honored by the Knights of Columbus Basketball league at the games in the 124th Field Artillery armory.

LONG distance phone calls to Washington, D. C., were the vogue in one section of Oak Park recently, when the three sons of Mr. and Mrs. S. H. Simon, 3509 West Jackson boulevard, called their parents, who were visiting in Washington, to congratulate them on their fortieth wedding anniversary. The S. H. Simons celebrated their anniversary at the home of their son-in-law and daughter, Mr. and Mrs. Joe David Wolfsohn of Washington. The phone calls were made by Mr. and Mrs. Fred I. Simon, Mr. and Mrs. Sol Simon, and Louis J. Simon.

"Meet the Family," a three act comedy directed by Lambeth S. Allen, will be presented at the Glen Ellyn Methodist church Friday evening under the auspices of the Glen Ellyn Ladies aid.

Members of the cast include John Davis, Miss Helen Wagoner, Mrs. Norman Churchill, Fred Barker, Mrs. James Darge, and Ralph Canfield in the leading rôles. Others are: Mrs. Emerson Lacy, Mrs. Cyrus B. Stafford, and J. C. Eaton.

Mrs. Lambeth Allen is general play chairman; Mrs. Lee Fergus, ticket chairman, and Mrs. W. W. Shaw, publicity chairman.

DUNCAN Y. M. C. A. ADULT CLASSES TO OPEN TOMORROW

The educational committee of the Duncan Y. M. C. A., 1515 West Monroe street, has announced the complete schedule of adult educational classes which will start tomorrow evening and continue for twelve weeks.

Classes in show card writing will be held each Monday at 7:30 o clock, and industrial management courses at 8:30 o'clock. Tuesday classes will be business letter writing at 7:30 and conversational French at 8:30 o'clock.

Mechanical drawing and correct English will be taught on Wednesdays at 7:30 o'clock and 8:30 o'clock, respectively. Psychology will be taught at 7:30 o'clock Thursdays. Scheduled at 8:30 are classes in shop mathematics and blue print analysis. The early Friday class will be given over to public speaking. Sociology is the 8:30 topic.

The hobby groups will meet at 7:30 o'clock on the following evenings: Photography club, Mondays; Glee clu, Tuesdays; dramatic club, Wednesdays; contract bridge, Thursdays; ball room dancing, Fridays, and Chess and Checker club, Saturdays. The Archery club will meet at 3 o'clock Sunday afternoons.

Starting Thursday evening, a series of twelve lectures and discussions will be offered to members and friends, with Allen L. Edwards, of the Central Y. M. C. A. college, as instructor.

St. Mary Children Guests of Madrigal Ladies Today

Madrigal council, No. 15, Ladies of Isabella, will entertain the children of St. Mary's Training school at a party this afternoon. Miss Irene Holden, chairman, will be assisted by Mrs. Florence McLean, Miss Mae Fennelly, Mrs. Marie Thompson, Mrs. Gertrude Kelly, Mrs. Mary Whalen, Mrs. Evelyn Simpson, Miss Julis A. Holden, Mrs. Frances Pucek, Mrs. Helen Melvin, Mrs. Rosabelle MacDonald and Mrs. Marguerite Bergen.

SUPERHIGHWAYS AND FAST BUSES LEAD PROJECTS

Civic Leaders Draft New Suggestions.

BY EDWARD WILSON.

General approval of Mayor Kelly's recently proposed transportation plan, which asks for modernization and coördination of transportation facilities, was given last week by officials of west side civic and business associations.

Community organizations have been asked to present their views on the program, with suggestions, to a subcommittee of the city council transportation committee, headed by Ald. B. A. Cronson, 4th ward.

The objects of his proposal, according to Mayor Kelly, are to increase safety and at the same time to provide greater comfort and speed, to lessen trafic congestion, eliminate noise, and improve appearances of the city's streets.

Long Range Proposal.

Mayor Kelly's plan, which calls for a coördinated network of surface, elevated and underground transportation arteries, stressing superhighway benefits, is a long range project. According to the mayor the city's share of the development could be obtained through federal and state aid and the use of approximately $67,000,000 now in the traction fund.

The major points of the program include:

1. Establishment of a system of superhighways, limited ways and through streets for rapid travel to all areas of the city to be made available to both private cars and public vehicles.

2. Possible conversion of some sections of the present elevated railway structures into superhighways for use by automobiles and express buses.

3. The immediate substitution of trolley coaches or gasoline buses for streetcars, wherever possible.

Aid Areas Without Service.

4. The immediate establishment of a system of express bus routes to provide faster service to areas not now served by rapid transit.

5. Coördination of local and express transportation facilities with each other and with the properties or services of suburban railroads wherever possible.

6. Construction of subways, or underground streets in congested districts, particularly the loop area.

7. Ultimate removal of elevated loop in downtown section.

8. A coördinated development of through streets, one way streets, if found advisable, scientific trafic control, grade separations and, ultimately fixed bridges.

9. The elimination of "huge and unsightly structures" in the streets and replacement by adequate safety island and curb loading.

William S. Devlin, president of the West Town Chamber of Commerce said that in general Mayor Kelly's program was accepted by him as "being logical."

Against Wider Streets.

He pointed out that there are a number of west side streets where buses could be advantageously substituted for street cars, such as Erie and Fulton streets. "I don't think such substitutions would be beneficial on Madison street or Western avenue," he added.

He approved of the mayor's suggestion for further development of one way streets as a method of speeding motor trafic. "We don't want wider streets, however," he said.

He established himself as being in favor of universal transfer and a low standard rate of fare. Devlin added that west side rapid transit equipment needs replacing.

John A. Sierocinski, president of the Crawford Business Men's league, and C. D. Lange, president of the West Lawn Neighbors' Improvement association, both declared themselves in favor of improved transportation facilities on Crawford avenue between 31st street and 63d street.

Asks Elevated Highways.

Sierocinski said that any program which would aid people in getting to and from the loop from his area would benefit undeveloped southwest and near west side territories.

He has just returned from a trip to New York City and reports a favorable impression of elevated highways in use there. "Such highways would stimulate development in our community," he added.

Lange pointed out that his community has no direct connection with the north side of the city except by way of Kedzie and Cicero avenues. He said, "We're going along with the mayor on his program."

James J. Curtis, president of the Austin Merchants' association, and a director of the West Towns Chamber of Commerce, said that while his organization is studying the proposal and approves of transportation improvements on the west side, he will probably concur with the decision of the Chamber of Commerce.

Tells European Progress.

"It's an involved program and must be given careful consideration," he pointed out.

A. L. Foster, executive secretary of the Chicago Urban league, who recently returned from an extensive tour of Europe, reported that most major European cities are rapidly replacing street car systems with modern high-speed buses.

Army Airplanes Undergo Tests in Winter Maneuvers—Nation's Capital Is Hit by Another Snowstorm

[Associated Press Photo.]

EXAMINE FLYING EQUIPMENT—Col. Walter H. Frank points to one of the tires on an army bomber at Selfridge field, where he is the commanding officer. Nonskid tires have replaced skiis for winter flying.

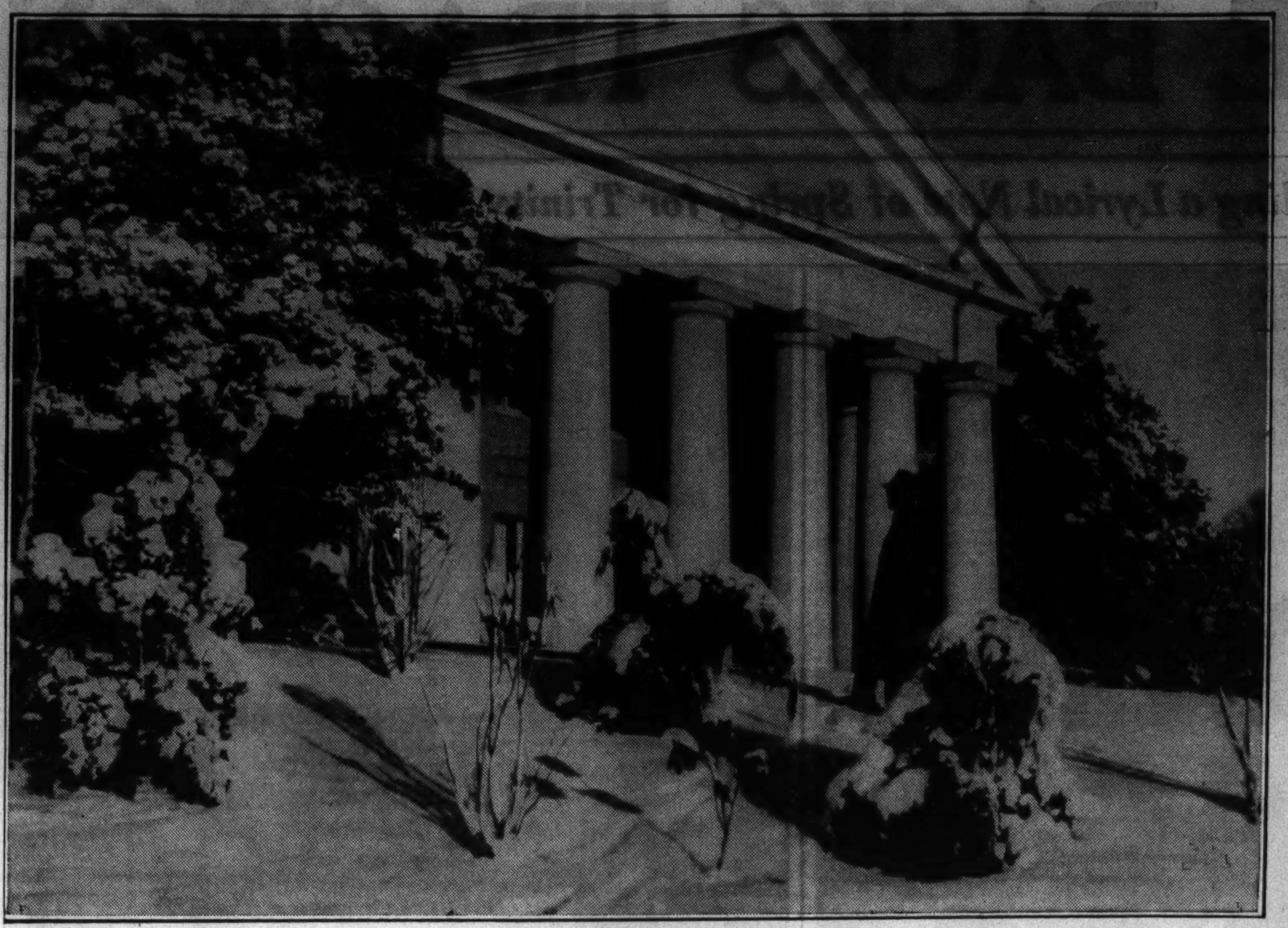

[Associated Press Wirephoto.]

SNOW COVERS THE ROBERT E. LEE MANSION IN ARLINGTON CEMETERY—This old home high on a hill overlooking Washington, D. C., was covered with a mantle of snow during storm last week. Behind the home stretches the national cemetery, and at the foot of the hill on which it stands is the historic Potomac. From the front lawn the Lincoln memorial and the Washington monument in the capital are visible.

[Associated Press Wirephoto.]

YANKEE DOODLING CANARY—James Moran tootles while Pete, the canary in the gilded cage, sings Yankee Doodle Doo at the drop of a birdseed. Mrs. E. M. Jameson of Washington, D. C., is the owner of the patriotic bird.

[Associated Press Photo.]

NEW ARMY EQUIPMENT TESTED AT SELFRIDGE FIELD, MICH.—A tent is placed over the nose of an airplane while maintenance crews repair the motors during winter army air maneuvers. Results of the games will determine future army operations. This tent is heated by an electric stove to make the mechanics comfortable.

[Acme Photo.]

A PRINCESS IN THE SNOW—Margareta, daughter of Prince Gustave Adolph, heir presumptive to the Swedish throne, and Princess Sybille, play in the park of the royal castle of Haga, on the outskirts of Stockholm.

[Associated Press Wirephoto.]

SAILOR AND HIS BRIDE—Mary Seeds, age 13, Portsmouth, Va., schoolgirl, poses with her husband, O. R. Polk, 18, following their marriage at South Mills, N. C. He is a U. S. sailor. The Virginia minimum age for girls is 15.

MEN fall in love with skin that's smooth and soft. Men *stay* in love with women who keep this precious charm through the years. Foolish to let unattractive Cosmetic Skin develop! This trouble comes gradually, as the result of unsuspected *pore choking*. Tiny blemishes appear, enlarged pores—a dull, lifeless look.

GUARD against this loss of beauty the Hollywood way. Lux Toilet Soap's ACTIVE lather sinks *deep*, removes every trace of dust, dirt, stale powder or rouge. Use cosmetics all you wish! But before you put on fresh make-up—ALWAYS before you go to bed—remove them *thoroughly* the Lux Toilet Soap way.

9 out of 10 Screen Stars use it

Million-dollar complexions must be *protected* if they're to keep their loveliness right through the years. Lux Toilet Soap guards against Cosmetic Skin . . . keeps skin smooth and clear. That's the reason screen stars use it—why *you* should, too!

People Say

Aging Lines show less and less as **UNDER SKIN** *grows firm again*

WHEN you enter a room . . . what do people say? "Young girl"—"Woman around thirty." Maybe more.

You can fool them! Proper care of your skin will soften those little lines that say "over 30." It will put life and freshness into your skin—give it that bright young look that belongs *under* thirty!

Skin care begins just *underneath*. In your underskin are the little glands, fibres and the blood vessels that nourish your outer skin. When they lose vigor, the under tissues sag. Your outer skin falls into little creases—lines!

But you can rouse that underskin—make your outer skin bloom again! *Every night,* pat Pond's Cold Cream into your skin. As it brings out the dirt, stale make-up, skin secretions—wipe it all off. Now—more Pond's Cold Cream patted in *briskly*. Feel the blood tingling! You are waking up that underskin.

Every morning (and before make-up) repeat . . . Your skin is smooth for powder.

Do this regularly. Before long, lines will soften. Skin will be fresher looking. People will remark how much younger you look!

The Viscountess Milton

is one of London's most popular hostesses. She says: "Pond's is the simplest way I know to keep skin lovely. I use it night and morning, and sometimes during the day."

Tune in on "Husbands and Wives," the Pond's Program, Tuesdays, 9:30 p. m. E. S. T., NBC Blue Network

Copyright, 1937, Pond's Extract Company

Send for **SPECIAL 9-TREATMENT TUBE** *and 3 other Pond's Beauty Aids*

POND'S, Dept. 155-CF, Clinton, Conn.
Rush special tube of Pond's Cold Cream, enough for 9 treatments, with generous sample of 2 other Pond's Creams and 5 different shades of Pond's Face Powder. I enclose 10c to cover postage and packing.

Name________
Street________
City________ State________

YEAR'S GAYEST EVENT NEXT FOR CICERO WOMEN

Entertain Wednesday at Clyde House Dance.

The Cicero Woman's club will give one of its largest social events of the club year when it entertains the young women, the juniors, and the sons and daughters of members at an entertainment and dance at 8 o'clock Wednesday evening in the Clyde community house. Mrs. John Meyer, chairman of the young women s group, and Mrs. Frank Paulich, chairman of the junior women, are in charge of the program.

Miss Marcia Winn of THE TRIBUNE staf will be the guest speaker. Also appearing on the program will be Theodore Lovich of the Chicago Civic Opera company. Miss Martha Culum and Miss Verna Johnson will play a mandolin and guitar duet, and the program will close with selections by the Young Women's Choral club.

A 15 piece orchestra will furnish music for dancing. Mrs. R. I. Robinson, hostess chairman, and her committee, composed of Mrs. Frank Hlavka, Mrs. R. E. Simpson, Mrs. Walter Gallas, Mrs. J. A. Nolan, Mrs. John Bernard, and Mrs. Frank Stach, will serve refreshments.

Western Springs Woman's Club.

A dessert bridge party will be given at the club at 1:30 o'clock Wednesday afternoon. Mrs. A. A. Attleson, ways and means chairman, assisted by her committee, is in charge of arrangements. The auxiliary will entertain the senior club at a reciprocity day program at 8 o'clock Friday evening.

Nineteenth Century Woman's Club.

William Rose Benet, poet, will be presented under the auspices of the literature department at the meeting at 2 o'clock tomorrow. Mr. Benet's subject will be "A Discussion of Modern Poetry."

The literature department will meet at 11 o'clock to hear Dr. M. M. Mathews talk on "American versus British English."

Luncheon will be served at 12:30 o'clock preceding the regular club meeting.

At a tea for the associates this afternoon at 3:30 o clock members will hear Miss Elizabeth Deal, associate delegate to the meetings on "The Cause and Cure of War," report on the convention. A program of music will be given by the Verdi vocal trio.

Austin North End Club.

The morning program, starting at 10:30 o'clock, will be presented under the auspices of the department of American citizenship, headed by Mrs. E. B. Stuart. Carle A. Christensen, speaker, will talk on "Problems of Today's Youth." Reports will be read by Mrs. E. L. Tenney, civil service chairman, and Mrs. R. H. Johnson, law observance chairman. Luncheon will be served at 12:30 o'clock.

The afternoon program will be a musical simposium, directed by Mrs. F. R. Walter, music chairman, and presented by members of clubs in the Sixth district. The following clubs will be represented: La Grange Woman's club, Riverside Woman's club, Woman's Club of Oak Park, Austin Woman's club, Westchester Woman's club, Cicero Woman's club, Neighborhood Civic club, North Oak Park Woman's club, Austin North End Woman's club, and Austin North End Juniors.

La Grange Woman's Club.

The art and literature department will meet at 2 o'clock Tuesday with Mrs. A. W. Weissbrenner, chairman, presiding. Leon Pescheret, guest speaker, will talk on "One Plate Color Etching."

River Forest Woman's Club.

Mrs. Glen Ingram of the home economics department will present Mrs. Wilbur E. Fribley in the second of her lecture series at 2 o'clock Tuesday afternoon. Mrs. Fribley will discuss "Today's Buying Problems and Some Solutions and Questions."

Maywood 20th Century Club.

The art department, headed by Mrs. Karl M. Kuster, will present a program entitled "Casosco, the Master" at the meeting Tuesday afternoon. Original sketches by Anna G. Pickens will be shown. Miss Lucille Hostetler will dance. Mrs. Albert Oliver will be hostess.

West End Catholics.

The literature and garden departments of the club will have charge of the meeting at 2 o'clock Friday afternoon at the Nineteenth Century clubhouse. Mrs. Florence Bourke Ellis will talk on "What the Well Read Woman Will Read" and Miss Christine Whitlock will talk on "The Flower Lady." At the social hour following the meeting Mrs. August F. Witt will be assisted by Mrs. Matthew T. Finn, Mrs. Mort P. Flynn, Mrs. John J. Gorman, Mrs. William F. Gubbins, Mrs. Frank E. Harrison, Mrs. Frank G. Hinman, Mrs. Henry O'Callaghan, and Mrs. J. J. Holland.

Villa Park Woman's Club.

The citizenship class will meet at 2 o'clock Tuesday at the village hall with Mrs. E. O. Linden presiding. Mrs. F. I. Class and Mrs. James Philhour will discuss state legislation and state government. Mrs. R. E. Little will give the early history of Illinois followed by current events by Mrs. Harold T. Eddy, Mrs. Max Frazier, and Mrs. Ralph Hansow. Mrs. E. W. Clark will lead the discussion on the league of nations, and Mrs. Jacob Krusi will talk on tarifs. Mrs. H. E. Hinkle, Mrs. A. L. Bunce, Mrs. E. W. Clark, Mrs. J. W. Burns, and Mrs. H. S. MacNamara will be hostesses at the social hour.

Clyde Woman's Club.

"The Woman's Hour," a short play, will be presented by members of the Clyde Woman's club at its meeting Tuesday evening. An exhibit of colonial articles will be on display. Mrs. M. M. Miller, law observance chairman, and Mrs. L. E. Sharp, legislation chairman, have arranged the program.

Auxiliary Head

Mrs. Robert G. Savage of 745 Jackson avenue, River Forest, is president of the Oak Park hospital auxiliary, which will hold its annual card party at 8 o'clock Tuesday evening at the Elks club, 938 Lake street, Oak Park. Mrs. Frank Cheske is general chairman of arrangements.

(Woloff Photo.)

BRIDE YESTERDAY

Mrs. Bernard Hogan, the former Miss Mary McLaughlin, whose marriage took place yesterday morning in Our Lady of Sorrows church. Mrs. Hogan is the daughter of Mrs. Agnes B. McLaughlin, 706 South Sacramento boulevard, and Mr. Hogan is the son of Mrs. Margaret Hogan.

SCOUT LEADERS COURSE TO OPEN IN DOUGLAS PARK

A training course in scoutmastership will be opened Wednesday evening in the Douglas park refectory, it was announced by Bernard Baer, chairman of the west side scout district training committee. The course, divided into two four week periods, will continue for eight weeks. Thomas A. Krippner, scoutmaster of Troop 259, will have charge of the first division, and Gordon Neriem, assistant scoutmaster of Troop 393, will conduct the second session.

Harvey and Marvin Korshak, 4732 Washington boulevard, were awarded the rank of eagle scout at the annual dinner and meeting of the Chicago Scout council, Boy Scouts of America, last Tuesday evening. They were among a group of 102 scouts awarded the rank.

The Korshak brothers are members of Troop 224, affiliated with the Washington Boulevard temple. Other west side scouts elevated to the rank of eagle scout were Patrick Sullivan, Haighes Nazar, Charles G. Rosenfelder, Edward Zalas, George Alberts, Henry Heckman, and Charles Lindholm.

DR. HENRY ROBLEE GIVEN HONORARY PASTOR'S TITLE

Glen Ellyn Congregation Votes Special Award.

Second in the nation to hold such a title in the Congregational church, Dr. Henry Scott Roblee recently was inducted into the office of honorary minister of the Glen Ellyn Congregational church. Following the conference of the title upon Dr. Roblee by a vote of the church, the Rev. Willis K. Williams, minister, presided at an induction service.

Dr. Henry S. Roblee.

Dr. Roblee, who is 78 years old, was pastor of the Glen Ellyn church from 1915 to 1920. While he was in charge, the first unit of the church building at Anthony and Forest avenues was erected, and he turned the first spadeful of earth when construction of the edifice was begun.

On leaving Glen Ellyn, Dr. Roblee was a minister at Sycamore for 10 years, and under his guidance a federated church was formed in that city. It was during his pastorate there that Dr. and Mrs. Roblee, celebrated their golden wedding anniversary.

On his retirement from the Sycamore church a year ago, Dr. and Mrs. Roblee came to Glen Ellyn where a son, L. H. S. Roblee, resides. On the last Sunday that Dr. Roblee conducted services in Sycamore, 28 former parishioners from Glen Ellyn were in attendance.

Returning to his old church in Glen Ellyn, Dr. Roblee became a teacher in the Sunday school and on occasions has been called upon to conduct funerals and weddings. It wa sthe suggestion of the Rev. Mr. Williams that the title of honorary minister be conferred upon him. The first person in the denomination to hold such a title was Dr. Charles E. Jefferson of the Broadway tabernacle, New York City.

Dr. and Mrs. Roblee were married before becoming students at Hillsdale college, in Hillsdale, Mich. His pastorates included those at Jackson, Charlotte and St. Joseph, Mich.

Dr. Roblee was born at North Creek, N. Y., in the Adirondack mountains, in the home county of Chief Justice Charles Evans Hughes.

A Lenten symposium of lectures is being conducted at the Glen Ellyn Congregational church by Edith Burford Kelly, former professor of speech and dramatics at Ohio Wesleyan college. Future subjects are "Meeting Life's Crisis," Wednesday; "Exposing Our Weakness," Feb. 24; "The Man We Are, and The Man We May Become," March 3; "Look Here Upon This Picture and On This," March 10, and "Tapping the Resources," March 17.

Social Center Benefit.

The Marillac league will hold a benefit card party for the Catholic Social Center Day nursery at 3 o'clock this afternoon at 308 South Sangamon street.

NORTH CENTRAL CHOSEN AS SITE OF AMITY PARLEY

The Midwest Institute of International Relations will meet at North Central college, Naperville, June 21 to July 2. It will be the first time that the college has been the meeting place of the institute.

The Midwest institute is one of ten conventions held in all sections of the country. E. E. Rall, president of North Central college, will act as dean. Dr. T. Z. Koo, secretary of the World's Student Christian federation; W. Clyde Allee, president of the American Society of Zoölogists, and Hugo Simon, former German consul general in Chicago, are among the speakers already engaged to address the meetings.

Those who are lending their support to the institute include Walter Dill Scott, president of Northwestern university; C. C. Morrison, editor of Christian Century; F. L. Biester, president of the Illinois State Teachers' federation, and Paul Douglas, Chicago university economist.

EASTERN STARS TO STAGE PLAY IN VILLA PARK

The one-act farce, "Crossroads Store," written by Arthur Le Roy Kaser and directed by Louis W. Cohen, will be presented Friday night at the annual Brothers meeting of Villa Park chapter, Order of Eastern Star, No. 953. Those taking part in the play will be:

Earl Roll, George Dempsey, August Stahl, Ray Wall, George Olson, Harry Derby, John Lessing, Frank Smith, Truman Walker, Harold Johnson, George Huebner, John Yuill, Ray Sears, Charles Kiser, John Chambers, and Fred Workenthien.

George Olson, worthy patron, announces that stations at the meeting will be filled by Truman Walker, patron; John Lessing, secretary; August Stahl, treasurer; Charles Kiser, warden; John Chambers, chaplain; Roy Wall, assistant patron; Ray Sears, marshall; Charles Burch, soloist, and William Duffin, chairman.

Refreshments will be served following the show. Members of all Eastern Star chapters are invited to attend.

Subscribe for the Tribune

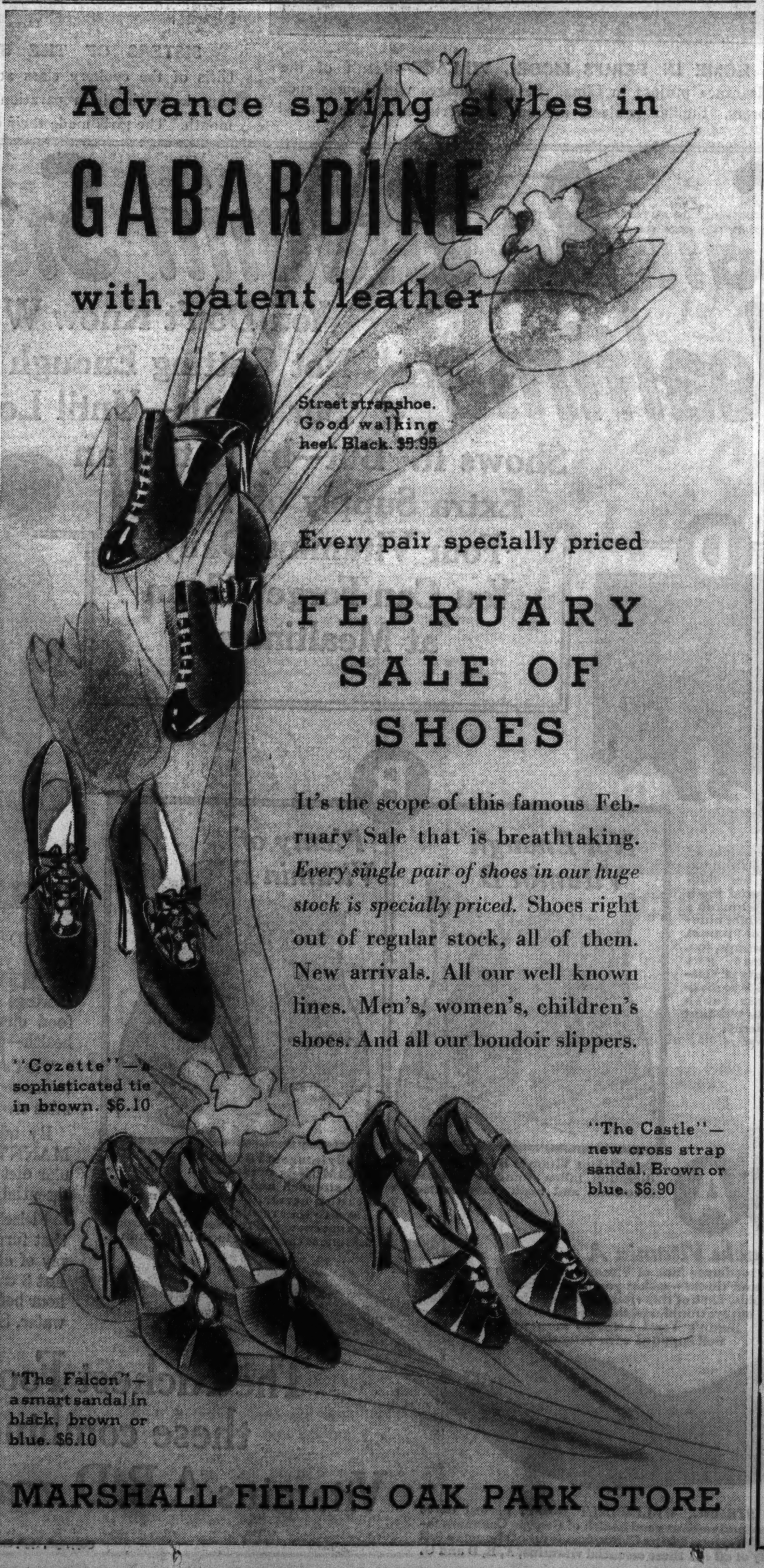

San Francisco Prepares for a World's Fair in 1939—Peru Constructs Model Village for Workers

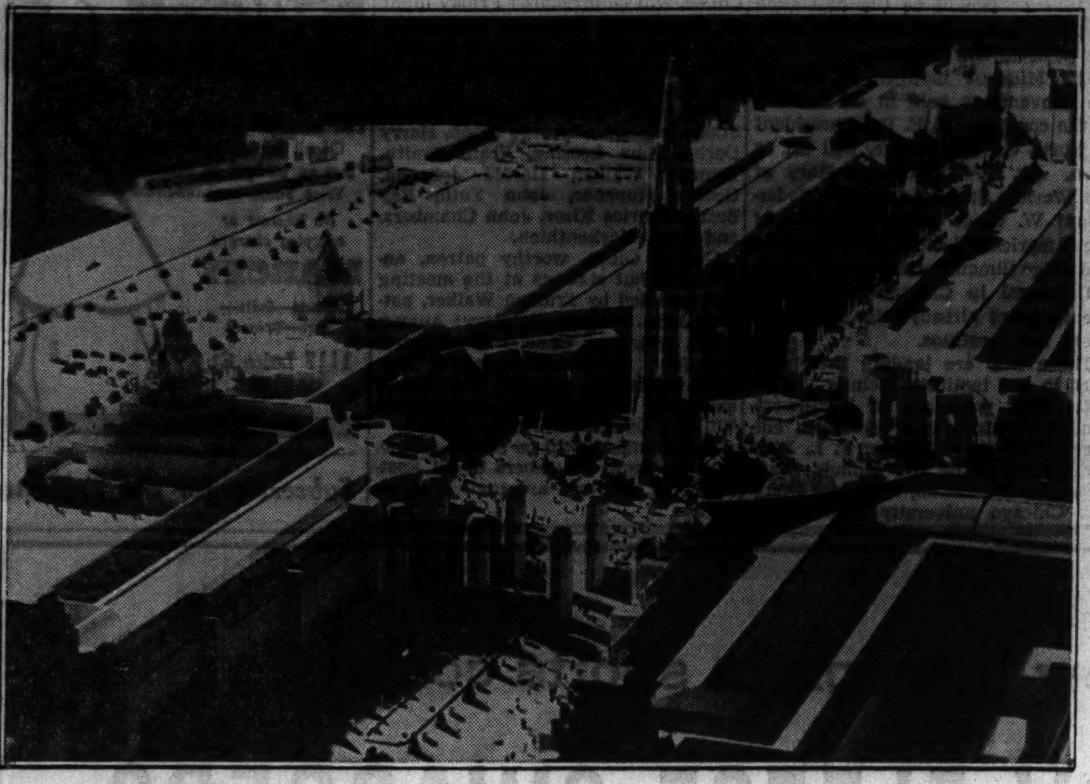

[Acme Photo.]

MODEL FOR GOLDEN GATE INTERNATIONAL EXPOSITION—Plans for this 1939 fair have reached the stage of a scale model for the big show to be held on the island in the bay. At left is the main gate. In front of it is the waterfront boulevard connecting the fair with the new bay bridge. The central tower is to be 392 feet high.

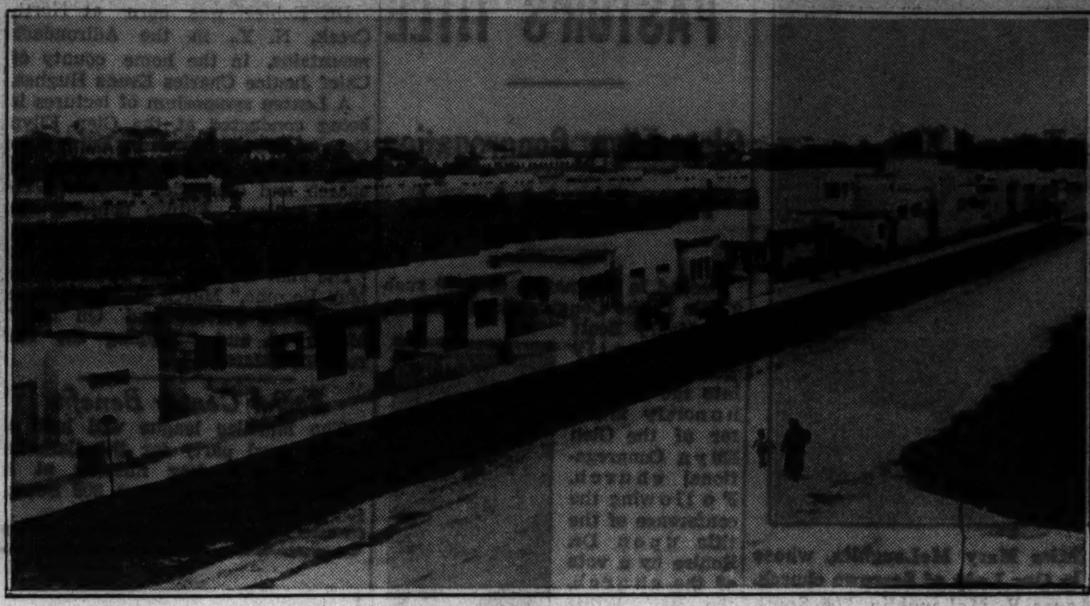

[Associated Press Wirephoto.]

ONE OF THE MODEL VILLAGES CONSTRUCTED BY PERU—General view of homes constructed by the government in the La Victoria district of Lima. These structures will house workers who will pay not to exceed $10 a month rent. The rent is to be applied toward purchase of the homes by the occupants.

[Acme Photo.]

SISTERS OF THE SKILLET IN ENGLAND—Girls of the cookery class at school in London practicing pancake tossing in preparation for Shrove Tuesday early this month. The girls made their own flapjacks for the occasion.

[Acme Photo.]

THERE'S NO GRACE IN THIS SWAN—Thrusting out his neck to snatch a dinner of bread provided by a thoughtful little girl, this London swan sacrifices his beauty. Flood waters of the River Thames forced the birds to the shore.

[Associated Press Photo.]

EYES HOLLYWOOD—Danielle Darrieux, French actress, who is expected to make films in U. S.

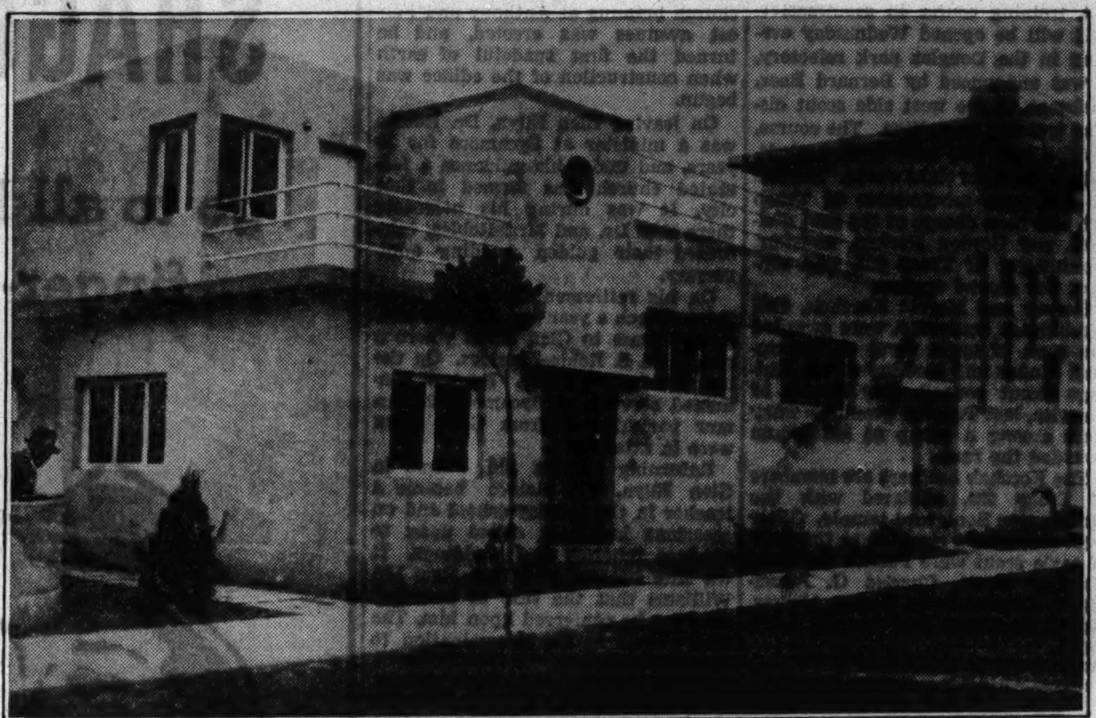

CLOSEUP OF TYPICAL HOME IN PERU'S MODEL VILLAGE—Result of the Peruvian government's slum clearance project in Lima. Several villages with homes such as this are to be built for laborers. Similar projects are being undertaken in the United States, England, and Australia.

[Associated Press Wirephoto.]

PERFECT WIFE—Mrs. Blanche Kennedy testified in New York alienation suit her husband didn't want perfection.

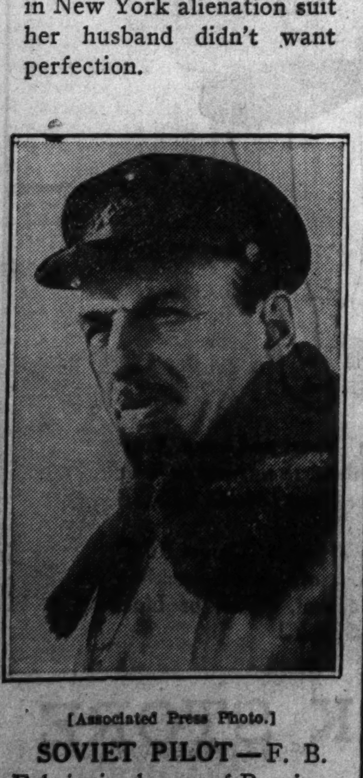

[Associated Press Photo.]

SOVIET PILOT—F. B. Fahrig, in charge of Russian plane on Moscow-Alaska polar expedition.

Biting Winds... BUT JOAN'S SKIN STAYS JUST AS PINK AND SMOOTH!

EASY TO *MELT* LITTLE ROUGHNESSES AWAY—IN JUST A SECOND

SKATING against the wind is hard on a girl's skin—unless she knows how to protect it.

Wind and cold whip the moisture out of your skin. It dries, peels off in little flaky bits. It looks and feels rough.

A special cream will correct that flakiness—in one application. What's more it will prevent it!

A distinguished dermatologist says: "A keratolytic cream (Vanishing Cream) *melts away* harsh, dried-out surface cells the instant it touches the skin. At once the skin is fresh and smooth.

"Vanishing Cream regularly applied also preserves the natural softness of the skin. This prevents further chapping and drying."

Smart young people just can't do without Pond's Vanishing Cream.

—It smooths rough skin in a second.

—It holds powder superlatively.

—It's grand for ankles and hands—to prevent or to heal roughness.

—And it carries on through the night for that most priceless asset to goodlooks—that *extra, extra*-smoothness in your skin!

Mrs. W. Forbes Morgan

"Pond's Vanishing Cream is marvelous for softening a rough skin—instantly. Then powder goes on just right!"

Tune in on "Husbands and Wives," Pond's Program, Tuesdays, 9:30 p.m. E.S.T., NBC Blue Network

Copyright, 1937, Pond's Extract Company

You Can Be Vitamin Starved At Mealtime

You Don't Know When You're Not Getting Enough Vitamins in Your Meals—Until Loss of Health Shows It. But—by Eating an Extra Supply of These Four Vitamins Daily You Can Forget Them at Mealtimes

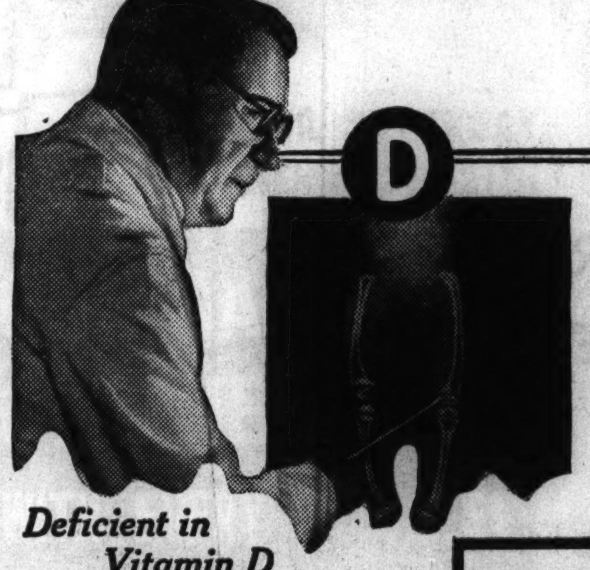

Deficient in Vitamin D

Soft bones which bend under weight of body and result in bowlegs come from too little Vitamin D. To assure her child strong, straight bones and sound teeth the mother should eat Fleischmann's Yeast during pregnancy and while nursing. It supplies an abundance of Vitamin D—the BONE VITAMIN. Grownups, too, must get plenty of Vitamin D to make their teeth more resistant to decay.

Too Little Vitamin G Means Poor Growth

Extreme thinness, a peevish disposition and an underdeveloped body are often signs a child is not getting enough Vitamin G. Rapidly growing children especially need a generous supply of this important GROWTH VITAMIN to assure proper growth and all-round physical development. Fleischmann's Yeast is rich in Vitamin G. Children from 5 to 12 years old can be given 1 to 2 cakes daily.

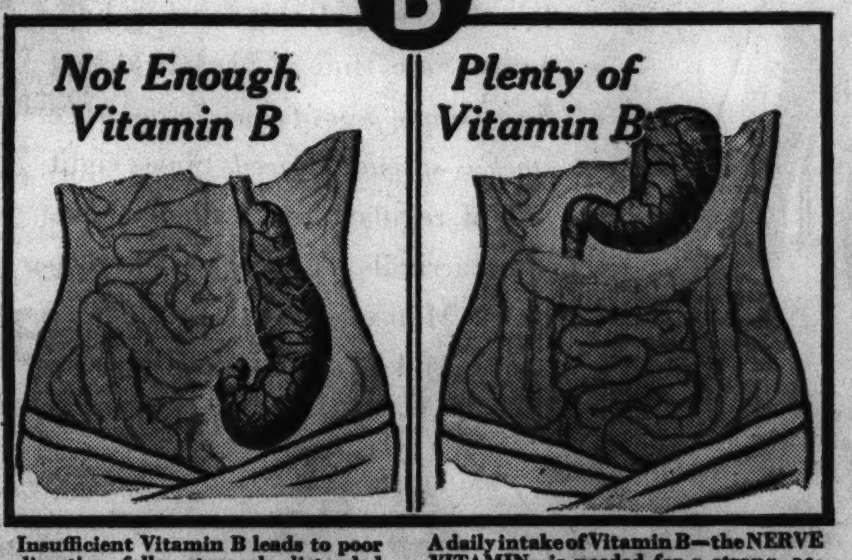

Insufficient Vitamin B leads to poor digestion, fallen stomach, distended intestines and weak nerve control.

A daily intake of Vitamin B—the NERVE VITAMIN—is needed for a strong, active stomach and bowels, and steady, healthy nerves. Add Fleischmann's Yeast to your regular diet to make sure you get enough of this essential vitamin. It is one of the richest foods in Vitamin B.

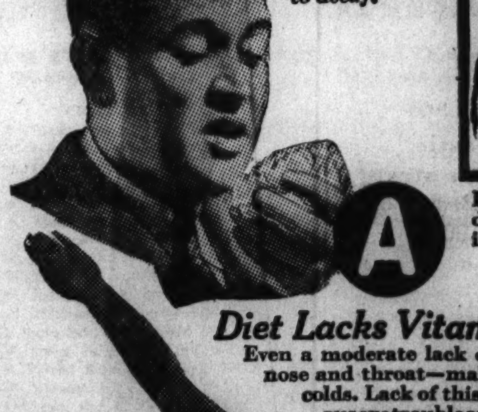

Diet Lacks Vitamin A

Even a moderate lack of Vitamin A weakens membranes of nose and throat—makes you susceptible to constant colds. Lack of this vitamin can also lead to serious eye trouble and skin disorders. Fleischmann's Yeast helps to keep you well supplied with Vitamin A.

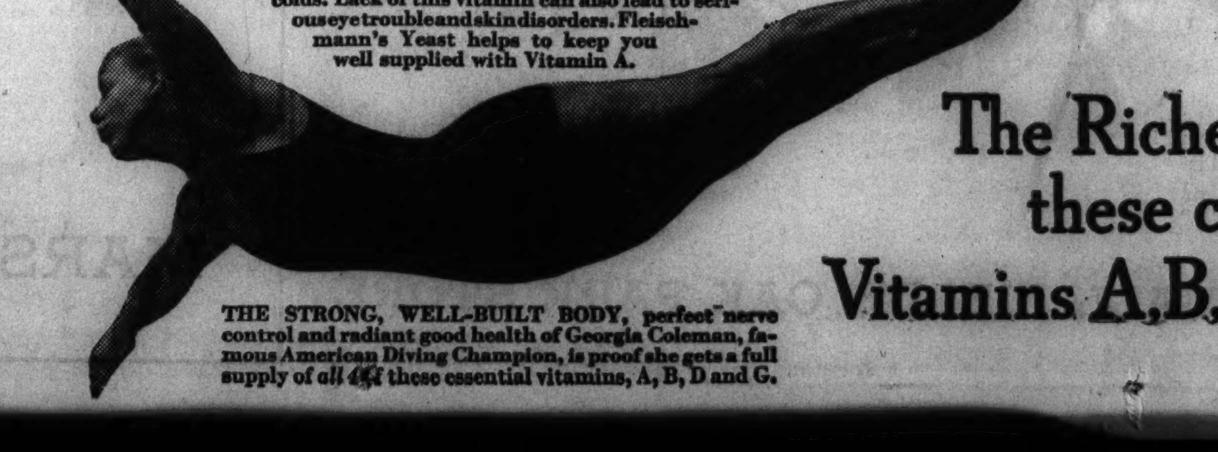

THE STRONG, WELL-BUILT BODY, perfect nerve control and radiant good health of Georgia Coleman, famous American Diving Champion, is proof she gets a full supply of *all 4* of these essential vitamins, A, B, D and G.

NO FEELING of hunger lets you know if your meals are short in vitamins. Yet—a shortage of *just one* of these essential food elements results in impaired health—even serious illness.

That's the reason it's so important to make sure you have *enough* vitamins *every day!*

By adding *one food*—FLEISCHMANN'S fresh YEAST—to your regular diet you get an *extra supply* of 4 essential vitamins: A, B, D and G.

Fleischmann's Yeast is the *only food* that furnishes such an abundant supply of *all 4* of these vitamins *at once.* Eat 3 cakes daily—one cake about ½ hour before meals—plain, or in a little water. Start *now!*

The Richest Food Source of these combined Vitamins A, B, D *and* G—

Copyright, 1936, Standard Brands Incorporated

NEW RELIGIOUS AGENCY FOSTERS WORLD MISSION

Hyde Park Pastor Is Head of Movement.

BY THE REV. JOHN EVANS.

"A Movement for World Christianity" is the name of a new religious agency with headquarters at 140 North Dearborn street, which promises to attract the attention of all religious leadership and become widely influential. It was begun without fanfares and is the offspring of the Laymen's Missionary inquiry which was sponsored by the Rockefeller Foundation.

The Rev Douglas Horton.

The Rev. Dr. Douglas Horton of Hyde Park United church, whose translations of the works of Karl Barth, German confessional Christian, have given him widespread note, is the president of the movement. Albert L. Scott, chairman of the committee of the Laymen's inquiry, is vice president, and Charles J. Ewald is executive secretary.

Monthly Magazine Published.

The first number of the monthly magazine published by the movement, World Christianity, has made its appearance. It is edited by a committee under the chairmanship of Prof. Charles S. Braden of Northwestern university. Dr. Frederick C. Grant, president of Seabury Western Theological seminary, Evanston, and the Rev. Charles H. Heimsath, pastor of First Baptist church, Evanston, are among the members of the editorial committee.

"World Christianity" is a digest, published quarterly, and its form and makeup are similar to other digests currently issued. Primarily it is the official organ of "A Movement for World Christianity"; but not in any sense designed as a promotion sheet for that movement. Rather it is dedicated to the furtherance of the cause which the movement was created to advance. In digest form this quarterly will present the most significant material appearing in the press all over the world, even giving in translation accounts of religious trends originally printed in the vernacular.

Covers Own Field.

This magazine does not purport to carry news already being well done by numerous religious periodicals, but being mainly supra-denominational, international, and Christian in its character it will endeavor to interpret movements and tendencies which bear on the world mission of Christianity in the various fields.

"Since the Christianizing of the world," states the introductory foreword, "is so intimately bound up in the general, social, political, economic and cultural life of the peoples of the world, the magazine will by no means limit itself to specifically religious articles. Anything which directly or indirectly relates to the world mission of Christianity will be considered for publication."

The broad field which World Christianity is designed to cover can best be understood from the article by the Rev. Norris L. Tibbets, minister at Hyde Park Baptist church, Chicago. In his "interpretation" of "A Movement for World Christianity" he describes how the movement grew out of the "Modern Missions movement," which was the liberal wing arising from the Laymen's Foreign Missions inquiry; also how the new movement is acting on the commission received from the Rochester, N. Y., conference held in May, 1935.

Collect Missionary Data.

An important aspect of this new religious agency is the research department of the Movement for World Christianity, directed by Orville A. Petty, with headquarters at 902 Chapel street, New Haven, Conn. This department coöperates with mission boards and similar agencies; with churches and individuals contributing to missions, and with leaders in the various fields. The research staf collects and interprets data of value to all interested in the world mission of Christianity.

Mexican Consul to Speak Before West Towns C. of C.

West Towns Chamber of Commerce will meet at 12 o'clock Friday at the Graemere hotel. Antonio Schmidt, consul general of Mexico, will talk on the commercial and industrial life of that nation. G. G. Hawley, Chicago representative for the National Railroads of Mexico, will show pictures in conjunction with Mr. Schmidt's lecture. William H. Clayton is chairman of the forum.

SAG-PROOF UPHOLSTERING GUARANTEED BY THE PATENTED
STAR METHOD
Sofas, chairs will last lifetime! Entire bottom STEEL reinforced! Be sure to see this feature!

Cushions Refilled $1.75
Dining Room Chair Seats $1.00
CHAIR $7.50
SOFA $17.50
Easy Terms Arranged
Don't Discard Old Furniture—We Can Rebuild It into the modern 1937 style. Visit our factory—we do wonders with furniture. Our representative will be glad to call and show samples at any time. Marvelous complete selection — over 120 samples to choose from. Will call within 40 miles. No charges—no obligations.
Star Furn. & Upholstering Co.
4346 NORTH AVE.
Cor. Grand & North Aves. Open Eves.
Phone Spaulding 5905-6
Sundays Call Belmont 8731

RECALL WEDDING 63 YEARS AGO

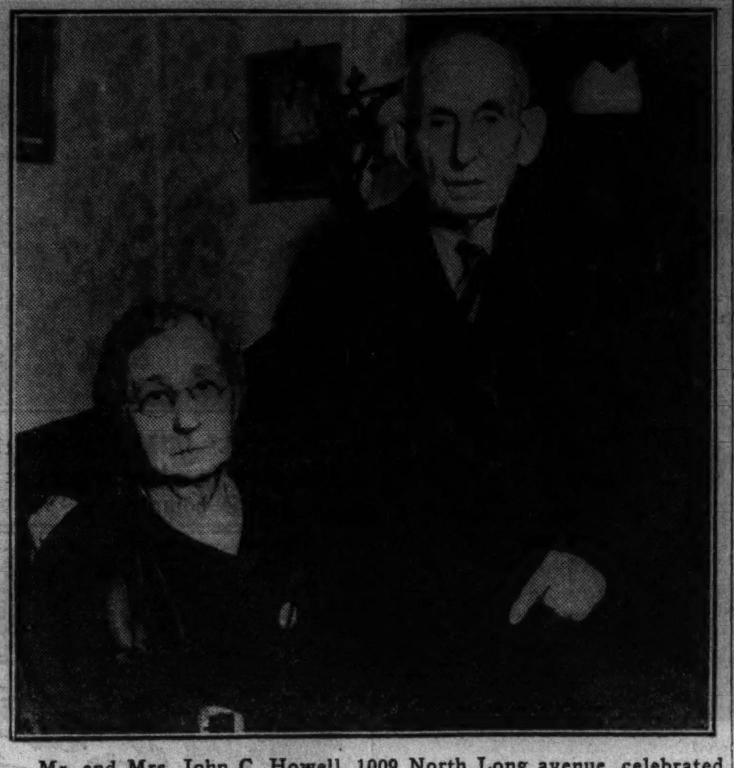

Mr. and Mrs. John C. Howell, 1009 North Long avenue, celebrated their sixty-third wedding anniversary on Feb. 11 at a dinner at the Illinois Athletic club. Four daughters, four grandchildren, and many friends were present. The Howells were married at Greenfield, Ill., in 1874 and moved to Chicago's west side thirty years ago. [TRIBUNE Photo.]

MODERN POLITICS AND EFFECT IN U.S. TO BE ANALYZED

Jewish Institute Will Offer 10 Lectures.

An analysis of the problems of modern life under American political conditions will be given in a new lecture course on Thursday evenings at the Jewish People's institute by Dr. Earl H. De Long of the department of political science of Northwestern university. Dr. De Long will open the series Thursday evening with a talk on "The American Constitutional System."

The following subjects will be discussed during the 10 week course: "The Supreme Court and the Constitution," "The Future of the American State," "The 1936 Election and the New Administration to Date," "The American Party System," "The Administration of Justice," "The Problems of Local Government," "The Political Situation in Illinois," "The Political Significance of Consumer Coöperatives," and "The United States and Neutrality."

Second Advertising Lecture.

Joseph A. Kiss will speak Tuesday evening on "Developing Irresistible Wants" in the second in a series of lectures on advertising. Topics of the three remaining lectures are "Substitutes for Living," "Perceptive Balance in Advertising Layout," and "Streamlined Thinking."

Authors, editors, and journalists are taking part in a lecture course offered by the Henry F. Leopold Memorial Foundation at the institute on Wednesday evenings. Ben Yablonky, member of the faculty of Medill School of Journalism, will talk Wednesday on "Newspaper Writing is Real, Not Romantic."

New Forum Series.

"Is Social Legislation for Youth Necessary?" will be the subject discussed by Lawrence J. Schmidt, deputy state director of the National Youth administration, John Marks of the Cook county council of the American Youth congress, and L. E. Birdzell, member of the University of Chicago Debate union, in the common lounge of the institute on Tuesday evening. This meeting will initiate a series of Tuesday evening forums, lectures and debates on important questions relating to youth to be given under the auspices of the Non-Partisan Youth league through the adult council of the institute.

Edward Bradby, field secretary of the International Student service, will speak at 5 o'clock this afternoon on "U. S. A. in Europe's Eye."

Dr. Meyer Solomon, formerly director of the Municipal Psychopathic laboratory, will speak on "The Healthy Personality" Wednesday evening.

PARTY PLANNER

Miss Charlotte Hartmann.
[Marshall Photo.]

The Junior club of the Protestant Woman's Service club will hold a card party at 1:30 o'clock Friday afternoon at the Palmer House. Miss Charlotte Hartmann, 3910 Van Buren street, chairman of the ways and means committee, is assisting with the arrangements for the party.

JUNIOR SAFETY LEAGUE TO BE HOST TO CICERO

The Cicero Junior Safety league, affiliated with the Cicero Safety council, will hold an open civic and patriotic demonstration tomorrow night at the Parkholme Community hall in Cicero.

Safety in civic, community, and home activities will be presented in a program of song, orchestra music, and oratory. Arrangements for the Washington day meeting are in charge of Joseph L. Javorsky Jr.

Officers of the Safety league are Eugene Gosciewicz, president; Walter Walenga, vice president; Miss Anna Kimmel, secretary; Edward Zalis, treasurer, and Lionel Rankin, financial secretary.

Visit
EVANSTON'S Delightful
Early American Inn
THE HOMESTEAD
for
DINNER
or
SUNDAY NIGHT SUPPER
See our cheerful sunny rooms and apartments for transient or permanent occupancy.
PARKING FREE:
By special arrangement with nearby garage. No tipping.
HINMAN AVE. NEAR CHURCH ST.
Operated by Philip A. Danielson

CRANE HIGH P.-T. UNIT TO OBSERVE FOUNDER'S DAY

Mrs. E. W. Jackson Will Be Chief Speaker.

Members of the Crane High school Parent-Teacher association will celebrate the fortieth anniversary of the national organization at the founders' day meeting at 1:30 o'clock Tuesday afternoon.

Mrs. E. W. Jackson, state membership chairman, will be the principal speaker. Arno Bickner, member of the Crane faculty, will present the harmonica club in a group of musical selections. The program will close with a candle lighting ceremony presided over by past presidents of the organization.

A reception for mothers of freshmen students will be held during the social hour following the program. Mrs. Thomas Fiore will have charge of arrangements.

Mrs. Amelia O. Humphries of the Chicago Association of Child Study will be guest speaker at the meeting of the Gregory P.-T. A. Tuesday afternoon in the school library. Her subject is "Child's Social Adjustments.' Mrs. George Cohen, chairman of parent education, will preside.

Mrs. Cohen is chairman of arrangements for a tour through Chinatown which members of the unit will take Wednesday afternoon.

Miss Lillian Smith of the Chicago Association of Dramatic Art, will instruct the class in dramatic art and public speaking at 10 o'clock Thursday morning in the school library. Mrs. Davis Skurrie, chairman, will preside.

Western Springs association will meet Friday evening in the McClure school auditorium. Mrs. Bernice Van Der Vries, representative for the Seventh district of the general assembly will be the principal speaker. Her topic will be "What Will the General Assembly Do for Illinois Schools?" Mrs. Chester B. Allen of Brookfield will give an illustrated lecture on the Illinois schools as they are today. Refreshments will be served following the meeting with Mrs. S. A. McMurray in charge.

Dr. Alfred E. Emerson of the department of zoölogy of the University of Chicago will speak on "South and Central American Jungles" at the meeting of the Hatch association at 8 o'clock Tuesday evening. Dr. Emerson's lecture will be illustrated with colored lantern slides. Miss Elizabeth Schwartz will direct a demonstration of choral speaking work by seventh grade pupils which is being carried on in the junior high school grades. A social hour will follow the meeting.

Providence Mother's club will hold its annual Washington luncheon and card party at 12:30 o'clock tomorrow in the school cafeteria. Mrs. S. J. Maloney, chairman of arrangements, will be assisted by Mrs. James French, Mrs. P. E. Gibbons, Mrs. George Deasy, and officers of the club. Mrs. Deasy is in charge of reservations.

Trinity High school Mothers' club will sponsor a fashion revue and tea at 2 o'clock Tuesday at the school. Girls of the school will act as models. Mrs. E. J. Fallon, chairman, will be assisted by Mrs. Rock Moran, Mrs. William Egan, Mrs. Thomas Farwell, Mrs. Thomas E. Hosty, Mrs. Clarence Marquardt, Mrs. L. J. Cahill, Mrs. Frank O'Dowd, Mrs. W. J. Quigley, Mrs. Frank J. Schaefer, and Mrs. Frank Smith.

The models will be Miss Adele Hosty, Miss Mary Marquardt, Miss Mardel Jerrick, Miss Betty O'Mara, Miss Marie Dooley, Miss Rose Marie Graham, Miss Catherine Mae Fallon, and Miss Mary Frances Sackley.

ELECTED

Miss Anne Yedor, 1025 West Roosevelt road, who is the newly elected president of the Estrelitas Social club. The other officers are Miss Isabel Goldberg, vice president; Miss Sally Velick, secretary, and Miss Sally Mayerhoff, treasurer. [Maurice Photo.]

Two Federal Music Units to Be Heard on West Side

Two federal music project units will be heard on the west side during the coming week. The Colored Concert band, directed by Norman L. Black, will give a concert at 9:30 o'clock Tuesday morning at the Smyth school, 1059 West 13th street, and the Colored Concert trio will be heard at 8 o'clock Friday evening at Newberry avenue center, 1335 South Newberry avenue.

UNTIL SATURDAY EVENING, FEB. 27TH
ONE GARMENT CLEANED FREE
WITH EVERY 3 FOR $1
(Dresses, Men's Suits, Coats)
ACTUALLY 4 FOR $1
CASH AND CARRY, PLUS INSURANCE FOR FIRE AND THEFT
Small added charge for pleated, fur trimmed, velvet and heavy garments
No Limit—Bring in All the Garments You Want!
ABARBANELL BROTHERS
162 N. STATE St., 2d Fl. Dearborn 0085
220 S. STATE St., R.630 Harrison 0307

CHICAGO
335 S. Pulaski Road.....Nevada 9881
5940 W. Madison St...Estebrook 2828
5624 W. Chicago Ave.....Austin 2651
1145 N. Austin Blvd.....Austin 2618
5540 W. Division St......Austin 2617
4758 W. Washington Blvd. Austin 2650
229 S. Cicero Ave.......Austin 8818
5942 W. Roosevelt Rd..Marshfield 8084
5832 W. North Ave.....Merrimac 4082
3208 W. North Ave......Belmont 8648
6924 W. Fullerton Ave. Merrimac 6920
3235½ Logan Blvd......Belmont 2656
6011 W. Irving Pk. Bl. Pensacola 7277
2537 S. Pulaski Road...Rockwell 7068
5509 W. Belmont Ave....Avenue 6699
5268 S. Harper, Cor. 53. Hyde Pk. 5535
7815 S. Halsted St.....Vincennes 5599
3934 W. Fullerton Ave....Albany 8511

OAK PARK
810 S. Oak Park Ave....Village 4974
1000 North Blvd. ....Village 4973
733 Lake St. ....Village 4972
107 S. Ridgeland Ave...Village 4971
1105 Chicago Ave. ....Euclid 1446

CICERO
5920 W. 22nd St..........Cicero 232
BERWYN
6436 W. 22nd St.........Berwyn 228
FOREST PARK
7500 W. Madison St. Forest Park 3745
LOMBARD
105 St. Charles..........Lombard 419
MAYWOOD
1621 W. Madison St....Maywood 5030
BROOKFIELD
3722 W. Grand Blvd..Brookfield 3600
ELMHURST
104 W. Park Ave......Elmhurst 3670
LA GRANGE
116 W. Burlington Av. La Grange 90-91
PARK RIDGE
8 S. Northwest Highway. Pk. Ridge 1414
DES PLAINES
712 Lee St..........Des Plaines 916

GRAND OPENING—2 NEW STORES
7306 Evans Ave., near 73th St.......Triangle 6755
435 Main St., Glen Ellyn.......Glen Ellyn 300
—AUTHORIZED AGENCIES—
2462 E. 75th St. ....South Shore 2068
7100 S. Merrill Ave.......Plaza 7270

RIVER FOREST DEBT TRIMMED $68,000 IN 1936

The village of River Forest, according to a recent report, is not merely meeting its current expenses but paid off a total of $68,000 on its old debt during 1936.

The report further shows that the village increased the pay of its policemen, firemen, and other employés during 1936, and recently has reduced the water rate and vehicle taxes.

The report to residents of River Forest is made by John L. Brink, village president, and Trustees Earl Bush, William E. Prendergast, Thomas J. Rigney, George A. Schindler, Samuel M. Stone and Oscar P. Wodack.

Recently, a movement was started for the organization of a River Forest Historical society. Decision on the project will be considered at a meeting on March 14.

Fred G. Korth to Address Oak Park Camera Club

Fred G. Korth will speak at the second open meeting of the Oak Park Camera club at 8 o'clock tomorrow evening at the Forsythe building, Lake street and Forest avenue. Mr. Korth will lecture on "Photography in Relation to Advertising." The meetings are open to all those interested in cameras and photographic art.

EVENINGS OPEN: THURSDAYS AND SATURDAYS UNTIL 9 P. M.
COME OUT OF THE BEATEN PATH
L. KLEIN
HALSTED - 14TH & LIBERTY
THE WEST SIDE'S GREATEST STORE

CHARGE OVER
begins Monday, Feb. 22
All charge purchases made Monday and balance of month will be payable in April. We invite you to open an account. It is not necessary to own real estate or to earn a large salary.

Sale for Monday, Tuesday, Wednesday
Mail and phone orders filled on charge accounts only. Your account is cordially invited.

Outfit the Children on Our Improved Budget Plan . . . Up to 6 Months to Pay
Group all your purchases and make small monthly payments
You'll find every need in our large assortments

Girls' "ABC" percale dresses
Adorable Tyrolean, nautical, Princess swing and straight line styles. Made of famous ABC fast color prints, dots, stripes, and solid shades. Sizes 7 to 14 years. 88c
Girls' French crepe dresses
Also of fine acetates. Beautiful high shades and bright prints. New sleeve and shoulder details. Sizes 7 to 10 and 8 to 16 years. 1.98
Shirley Temple frocks
Very newest and most becoming styles. Made of fast color wash fabrics. Deep hems. Sizes 3 to 6 years. 1.98
Little girls' coat sets
Reduced! Tailored of chinchillas, broadcloths, and basket weaves. Three and two-piece sets. Zipper leggings and bonnet to match. Sizes 3 to 6 years. Others at $6, $8, $10. 4.00
Boys' 2-pants suits
Newest spring styles. Light and medium shades. Also navy blue. With 2 pairs knickers or 1 longie and 1 pair knickers. Sizes 8 to 16 years. Choice, 4.98
All-wool prep suits
Real collegiate styles. Single or double breasted, pleated trousers. Plaids, stripes, checks and tweeds. Sizes 15 to 22. 11.45
Children's solid leather shoes
Oxfords, straps, and high shoes in black, brown calf or elk tanned calf. Also patent leather. Sizes 8½ to 3 . . . Widths A to D. 1.98

VALUABLE PRIZES
ENTER OUR PATRIOTIC COLORING CONTEST FOR BOYS AND GIRLS
Open to all boys and girls up to 14 years. Nothing to buy. Ask for outline picture of George Washington and Abraham Lincoln, color it and you may win a $30 bicycle, $5 movie projector, doll carriage, doll, velocipede, coaster wagon, roller skates, bat, ball and glove, or Shirley Temple dress. Get your picture in any children's department. FREE!

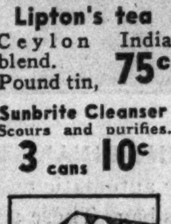

Lipton's tea
Ceylon India blend. Pound tin, 75c
Sunbrite Cleanser
Scours and purifies. 3 cans 10c

Fresh eggs
Guaranteed every one. None delivered. Dozen, 23c
Pork chops
Tender and lean. Pound, 18c

Gold Medal flour. Sack of 24½ lbs. 1.02
Dole Pineapple
4 thick center cuts. 15 ounce can, 10½c

Surprising values . . . Everything new!
DRESS SALE
Featuring the very smartest
We've assembled a beautiful selection of the new and fashionable styles and offer them at a price that will win your approval.
—Spaced prints—monotone prints — black and white prints—subdued small figures —navy and solid colors.
Trimmed with gay buckles, interesting buttons, touches of snowy lingerie. Jacket styles, boleros, swing skirts, new sleeves and necklines.
Misses' sizes 12 to 20
Women's sizes 38 to 52

2 for $5

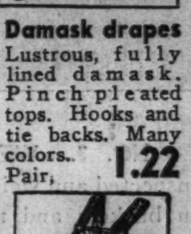

Damask drapes
Lustrous, fully lined damask. Pinch pleated tops. Hooks and tie backs. Many colors. Pair, 1.22

Overalls and jackets
"Universal" brand. Made of Sanforized blue denim. Well reinforced. 36 to 42. Garment, 1.49

Boys' shirts
Pre-shrunk, fast color broadcloths. Allover and striped patterns. 8 to 14. 29c

Sale! Cotton Goods and domestics
BLEACHED SHEETS, 81x99 INCHES . . . EACH
BLEACHED MUSLIN, 36 INS. WIDE. 10 YDS.
LUNCHEON CLOTHS, 54x54 INCHES. 2 FOR
DUNDEE TOWELS, 22x44 INCHES. 4 FOR
UNBLEACHED MUSLIN, 36 INCES. 10 YDS.
WHITE COTTON FLANNELS, 27 INS. 9 YDS.
PILLOW CASES, SIZE 45x36 INCHES. 6 FOR
KITCHEN TOWELS, HALF LINEN. 6 FOR
FLOUR BAGS, 98 POUND CAPACITY . . 9 FOR
Choice 88¢
L. KLEIN: HALSTED, 14TH AND LIBERTY ST.

Steps in Making Coins at the Philadelphia Mint, World's Largest—Fills Orders from Foreign Nations

[Acme Photo.]

NO. 1. THE MELTING ROOM—Here the metal is melted and refined to eliminate all foreign material. Copper is added to give the proper degree of hardness and the metal is cast into bars or ingots of sizes suitable to coins to be made.

[Acme Photo.]

NO. 2. THE BARS OF METAL—The ingots are then passed through hardened steel rollers until they have been reduced to the proper thickness. Then the strips are annealed (softened) so as to be workable.

[Acme Photo.]

NO. 3. CUTTING MACHINE—Next the strips of metal are run under a vertical punch which acts like a biscuit cutter, biting out 225 coin blanks or "planchets" each minute. The punched strips are returned to the melting room.

NO. 4. MILLING—In the milling room, the edge of each piece is raised to protect the work on the stamped coin when it is completed.

[Acme Photo.]

NO. 5. COINING PRESS—The pieces pass through a tube to rest between two powerful dies which stamp them on both sides in a single operation. The finished coin is delivered into a pan below, and the operator inspects samples.

[Acme Photo.]

NO. 6. WASHING—To remove fine particles of metal and prepare for the final operations, the coins then are washed and dried. Grooves have been cut in the edges to prevent clipping or filing of the finished product.

[Acme Photo.]

NO. 7. WEIGHING—After each coin is separately inspected and weighed in automatic machines, they are placed in buckets and then allowed to fall into boxes, in which they are carried to the next room.

[Acme Photo.]

NO. 8. THE FINAL STEP—Here the coins are counted and bagged by automatic machines. If silver, 1,000 are placed in each canvas bag. These are delivered to the superintendent of the mint, who stores them in vaults until they are sent out.

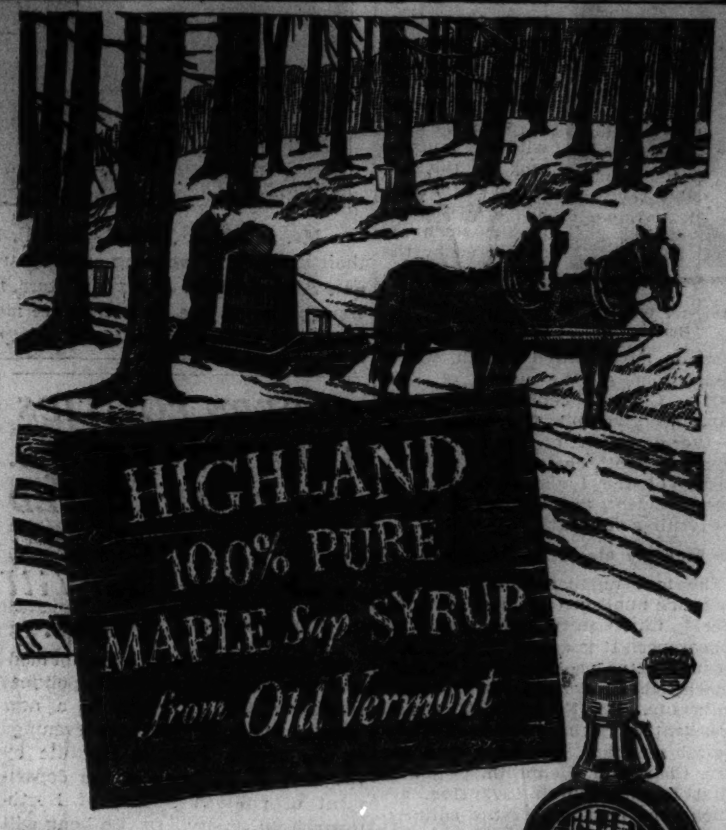

FREE—2 OUNCE JUG

Believe it or not the chances are 100 to 1 you have never tasted the glorious flavor of *real maple syrup.* The reason is simple, once you understand the facts. There are 2 kinds of syrup commonly called "maple syrup." One type is actually a *blend* containing 75% or more of *cane* sugar. Naturally this is less expensive and far more commonly used than the second type which is simply the sweet sap of the sugar maple tree boiled down to a golden syrup. This type is the *true* maple syrup. Nothing has been added. It is *straight* maple, *unblended* maple, *all* maple syrup. If you want to treat your family to the gorgeous taste of this true maple syrup insist that your grocer give you *Highland 100% Pure Vermont Maple Sap Syrup.* If for any reason he cannot supply you, write us. We will not only send you the name of a grocer near you who can, but we will be glad to make you a gift of a 2 ounce jug and a 24 page book of famous old Vermont maple recipes that will make your mouth water. All we ask is that you pay the postage and packing. Just enclose 9¢ in stamps with your letter addressed to Dept. 73, Cary Maple Sugar Co., Inc., St. Johnsbury, Vermont.

MILLIONS THRILLED BY MODERNIZED TOOTH POWDER

PEPSODENT POWDER alone contains IRIUM, amazing new scientific answer to dull, dingy teeth!

Pepsodent alone among Tooth Powders contains IRIUM

BECAUSE OF IRIUM . . .
Pepsodent requires NO SOAP. Contains NO GRIT . . . NO PUMICE. *—Safe!*

BECAUSE OF IRIUM . . .
Pepsodent gently floats film away—instead of scraping it off. *—Thorough!*

BECAUSE OF IRIUM . . .
Pepsodent, with massage, stimulates gums. *—Refreshing!*

● When there's a better way, you can bank on alert Americans to find it!

Already 10,000,000 purchases prove a nation-wide *switch* to Pepsodent Tooth Powder. For Pepsodent alone among powders contains IRIUM—the amazing new scientific answer to dull, film-stained teeth.

IRIUM is a totally new kind of foaming ingredient which speedily *softens* the glue-like film on teeth and floats it away like magic!

IRIUM makes Pepsodent a remarkably efficient tooth powder. One that responds *instantly* to your brush. So effective is IRIUM that a single brushing leaves your enamel cleaner and more radiant than you have ever before experienced.

Unlike soap in many dentifrices, IRIUM does not combine with saliva in your mouth to form new deposits of film and tartar.

That's why teeth look whiter, feel clean so much longer after using Pepsodent Powder containing IRIUM.

Teeth sparkle as they never did with old-fashioned, laborious methods.

Yet Pepsodent Powder is SAFE because it contains NO GRIT, NO PUMICE.

So refreshing is Pepsodent containing IRIUM that a wholesome tingle rejuvenates your mouth, your sense of taste with every brushing.

Try Pepsodent Powder containing IRIUM. See how it shows up any other tooth powder you ever used—BAR NONE!

All Pepsodent now on sale contains IRIUM

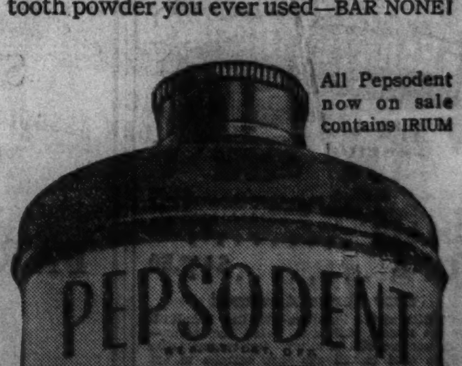

USE PEPSODENT POWDER! ...it alone contains IRIUM—for thrilling luster on teeth!

Like your undies YOUR DRESS ABSORBS PERSPIRATION

Avoid Offending *this simple way . . .*

DRESSES, like underthings, are constantly absorbing perspiration odor. The *sure* way to remove this is to use Lux.

Why risk offending? Lux removes odor-causing waste matter *completely,* as other cleaning methods too often don't.

Lux not only removes perspiration odor—it saves colors, too! Won't shrink wool or injure silks. Avoid ordinary soaps that may contain harmful alkali—and cake-soap rubbing. These are apt to spoil nice things. Remember—anything safe in water is safe in gentle Lux!

for dresses—LUX

So easy and you save so much

FIVE ROOM HOME OFFERS CHOICE OF 3 EXTERIORS

Careful Planning Pays in Future Costs.

Planning to remodel your kitchen? Before your start read the helpful booklet "Modernizing the Kitchen," by Louise Bargelt, Tribune home builders' editor. It is filled with practical suggestions. On sale at the Tribune Public Service offices, 1 South Dearborn street, or Tribune Tower. Price, 3 cents. Postpaid, 5 cents.

BY LOUISE BARGELT.

Willard Walker, 536 Lake Shore drive, Chicago, is the architect of the plans and specifications for today's five room home and its three possible exterior treatments. The cubic area of the house is approximately 19,000 cubic feet, and it can be built at a cost ranging from $4,500 to $6,000.

For many years—too many years—it has been generally taken for granted that architects do not care to design small houses and that they are not necessary for the small home.

It was not until recently that this idea began to be discredited, partly due to the fact that a number of skilful architects throughout the country have turned a measure of their attention in the last few years to the difficult problem confronted in the construction of the small house.

Owners Demand Quality.

An increasing number of prospective homeowners anxious to build houses ranging in cost from $5,000 to $7,000 have become acutely conscious of the difference between homes which are well designed and those which are poorly designed, houses which are cleverly planned to afford maximum satisfaction and those in which the plans are not satisfactory.

In addition these same prospective home builders are discovering that there is no great difference in cost between good planning and design and poor planning and design, that sometimes there is not even any difference in the price of the finished house.

A few years ago Mr. Walker returned from a study tour of England and France impressed anew with the sturdy charm and individuality incorporated in so many of those little homes which lend beauty to the French and English countryside. Since then he has found time apart from the designing and building of large and elaborate homes to devote to the development of plans for little dwellings, and to show how a low cost home can be pure in design, simple, appealing, and essentially practical.

Exterior May Be Varied.

It is possible in this house to have an exterior in the informal Cotswold, the more formal French, the beloved American colonial, or the quite as popular but more dignified Georgian colonial. [The perspective of this last type of exterior is shown in the accompanying layout, but it has been designed to be carried out in frame construction with side walls of ivory siding, clapboards or wood shingles, wood shingle roof, and blinds painted green.]

The stairway leads directly from the entrance hall which contains a coat closet and opens to the two principal rooms. The dining room, which is 11x13 feet, has corner cases built in as a feature of the architectural treatment of the room. The living room, with wall space adapted to a sensible placing of furniture, is a spacious interior for so small a house [13x19 feet 6 inches].

The kitchen is adequately lighted on two sides and has all the modern built-in features and a recessed refrigerator. A rear entry provides a pantry space, a broom closet, and direct access to the basement.

Two Large Bedrooms.

The second floor hall is not really large but affords a roomy appearance with its recessed window and seat. It also contains a generous case for linen and a broom closet. The two bedrooms are large, cross-ventilated, and provided with closet and case room.

Additional recommendations are:

All woodwork to be enameled.

The first floor walls and ceilings to be finished in smooth or sand finished plaster and painted.

The bedroom walls to be papered.

The bathroom walls to be painted or papered over a wainscoting of tile or colored glass.

The English Cotswold exterior may be of lannon stone with slate roof or of white painted brick with brown shingle roof, blue green blinds, white trim, and latticed entrance.

The plans for the little French house call for common brick walls painted white and a stained wood shingle roof. It could, however, be built of cinder blocks or hollow tile faced with white stucco.

The American colonial could have an exterior of painted brick, of white siding, or of wood shingles, instead of the red face brick walls suggested.

(Mrs. Bargelt will speak over W-G-N next Monday at 2:15 p. m.)

VARIED APPEARING HOMES HAVE SAME PLAN

To the left: A suggested exterior treatment is the cozy English Cotswold type, with walls of lannon stone and black slate roof. To the right: A modified normal French exterior with common brick walls painted white and a dark brown shingle roof.

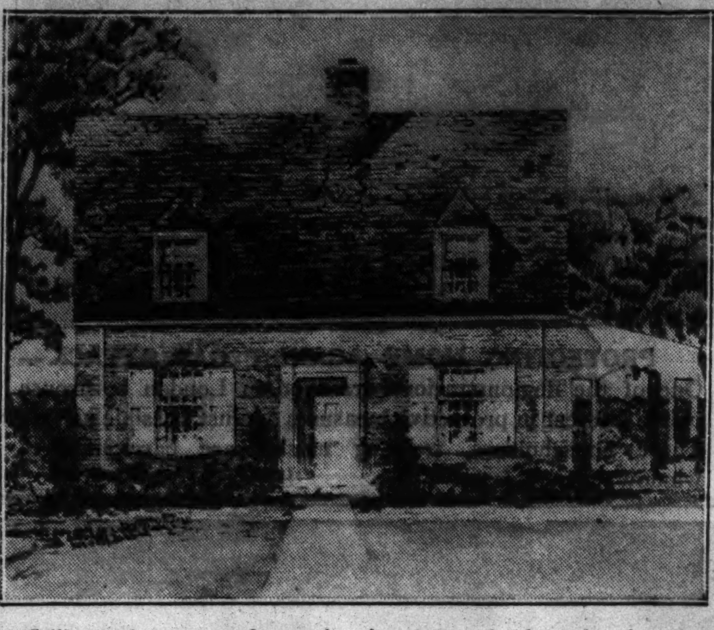

Still another type of exterior is patterned after the American colonial, with walls of variegated red face brick and gray green shingle roof.

NEW BOYS' BAND WILL PLAY INITIAL BERWYN CONCERT

75 Piece Organization Seeks Uniforms.

Making its initial bow to the public, the Berwyn Boys' club band tomorrow night will present a concert in the Lincoln school auditorium, Berwyn. The recently organized 75 piece band is sponsored by the Berwyn board of playground commissioners and is directed by James E. Medek, a resident of the suburb.

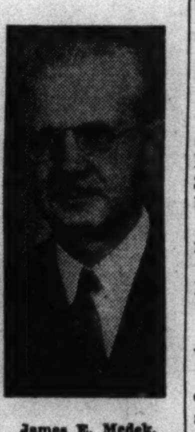

James E. Medek.

Mr. Medek is a graduate of the Prague University of Music, and in 1915 made a concert tour of Europe. In 1917 he appeared at Orchestra hall in Chicago with Mme. Emmy Destinne, then prima donna of the New York Metropolitan Opera company. He opened a studio in the loop and was a teacher at the Ziegfield Musical college and the Chicago Piano college. Later he became band conductor of the Chicago grade schools.

Organizes Scout Corps.

Mr. Medek recently organized the Berwyn Boy Scouts drum and bugle corps.

Otto Novota, awarded second place as conductor at the National band concert in Cleveland last year, and a student of Morton Junior college, is assistant conductor of the Boys' club band and will lead the overture "Pandra" tomorrow night. He also will play a clarinet solo.

A baritone solo, "Rigoletto," will be played by Joseph Bejcek, who received first award for his baritone solo at the Cleveland contest.

Seating capacity of the Lincoln school auditorium is limited to 500 persons. Admittance will be free, but tickets, which may be obtained at the Berwyn recreation office, will be required.

Seeks Uniform Fund.

The new band will be available for community events and for open air concerts during the summer. The organization has no uniforms yet, and voluntary donations for procuring them are being accepted by the playground commission, 2600 Ridgeland avenue.

Members of the band include Frank Astley, Joseph Bejeck, Edwin Borowiak, Jack Burton, John Cervenka, Blanche Chalupsky, Bernice Christensen, Charles Conforti, Roy Coppersmith, Thomas Cuber, Robert Dvorak, Walter Duds, Marion Engel, Frank Fligel, Ralph Forest, Fred Frish, Anton Gass, Gino Gasparini, Harold Kibby, Douglas Klescich, Albert Koca, Tommy Kolacia, James Korecky, Eugene Kowlski, Charles Kronquist, Earl Kuncl, Jerry Hustak, Soltan Kokavecz, and John Kolacea.

Additional Band Members.

Others are Edward Kolman, Donald Lacina, Frank Lapka, Frank Linduska, Edward Malec, Jerry Malec, Chester Matiasik, George Mertl, Emil Michalek, Ray Michalek, Jasper Mecele, Miles Mraz, James Mracek, Albert Nusek, Ralph Novitsky, Arthur Novak, George Olisar, Robert Olisar, George Pesak, James Petrzelka, George Popelka, Rosan Lebloch, Howard Schilling, and James Schindler.

The roster also lists Tom Sezerino, Arthur Silbernagl, Jerry Sirucek, Joe Skarvan, Ernest Sluka, Frank C. Smetana Jr., George Sumka, Charles Svoboda, Francis Vasak, Frank Velkoborsky, Robert Visin, Rudolph Wagner, Edward Zima, Frank Urban, Margy Schlechta, Edward Novota, Frank Novota, William Uher, and Ben Roseny.

SIDNEY J. JACOBS NAMED PRESIDENT OF AVUKAH COUNCIL

Sidney J. Jacobs, 3302 Lexington avenue, long active in Zionist youth work in Chicago, and a member of the Northwestern university chapter, was unanimously elected president of the Chicago Council of Avukah chapters at the annual conclave held recently at Bialik hall, 30 North Dearborn street.

Sidney J. Jacobs.

Belle Allen was reëlected secretary, and Israel Rosenfield of the University of Chicago chapter was elected treasurer.

A certificate in the Golden Book of the Jewish National fund was presented to Golda Altschul, representing the University of Chicago chapter, which represented the $100 given by the chapter to the fund for the purchase of land in Palestine.

New Austin Repertory Theater to Give Dance

The newly organized Austin Repertory theater will give a dance at 8 o'clock next Sunday evening at the Austin Community center, 116 South Central avenue. Miss Libby Levcovitch is chairman of arrangements.

LIFE BEGINS AT 35 FEET DOWN FOR SEWER BUILDERS

Berwyn Is Undisturbed as Tunnel Progresses.

[Continued from page one.]

is a first aid station containing contrivances to be used in the event of escaping gas. Smoking in the tunnel is forbidden.

For 18 hours of the day mining operations are carried on. The six remaining hours are given over to the setting of concrete and steel.

Shoes Have Steel Toes.

Working at each end of the tunnel, the men are able to progress an average distance of 75 feet a day. First, the air spades dig ahead for three feet and the steel work follows. The crews, wearing hats with hard crowns as a protection against falling débris, toil energetically to accomplish their daily goals. Their shoes are steel toed as a protection against the cars that move constantly along 24 inch gauge tracks conveying the clay to the shaft.

Electric locomotives operate in the passageway. At the ends of the tunnel the workers are so close together that they seem to be in each other's way, but each has his particular task to perform while the air spades roar.

PLAN FINAL WORK

Assurance that the $4,750,000 upper Des Plaines river sewer, started a year ago, will be completed this year, was given last week by Ross A. Woodhull, president of the Chicago sanitary district. Bids for the work on the final sewer contract, the construction of 33 connecting chambers, will be received this week by the sanitary district trustees.

The connecting chambers, estimated to cost approximately $250,000, will connect the Des Plaines intercepting sewer with outlets from municipal sewers which formerly emptied directly into the river. The new intercepting sewer, which starts at Thacker avenue in Des Plaines and follows the bank of the river to North avenue, where it joins the new West Towns outlet sewer, will serve all municipalities along the river within the sanitary district limits.

1,500 Work on Project.

Woodhull explained that in some cases municipalities or private groups north of Des Plaines may empty sewage into the river, but that the state department of conservation is working on the alleviation of this.

Five contracting firms, employing more than 1,500 men, have been working on the construction of the sewer, which is nine miles long. At its north end the sewer is four feet wide and five feet high. The maximum size of the West Towns outlet sewer, which will carry waste from the upper Des Plaines sewer to the new southwest side treatment works at Stickney, is nine feet wide and eleven feet eight inches high.

90 Per Cent Complete.

The West Towns outlet sewer, costing approximately $2,600,000, is 90 per cent completed, according to Woodhull. The West Towns sewer also will carry waste from Oak Park, Cicero, Berwyn, and Stickney.

The only contract for work on the upper Des Plaines, West Towns project, remaining after the bids are received this week will be the construction of a small pumping station at the North avenue connections where sewage from the upper Des Plaines sewer will be raised to the level of the West Towns sewer. The upper Des Plaines sewer has a gradient of six inches to one thousand feet.

Chicago High R.O.T.C. School News

ROSENBERG POST TO OBSERVE 5TH BIRTHDAY MAR. 1

Legion Group to Honor Leader of Founders.

Douglas Park-Michael Rosenberg post, No. 319, one of the youngest in the American Legion, will observe its fifth birthday at a service men's meeting at Victory hall, 3242 West Roosevelt road, March 1.

The post will honor Commissioner Fred Fischman, a past commander and one of the organizers of the post. Mr. Fischman recently was selected as the member who had accomplished the most good for the post in the five years.

Matt Murphy, department commander, William Murray, Cook county commander, and officers of the 5th district and neighboring units will participate in the celebration.

Members of the committee in charge are Harry A. Silverstein, Jacob H. Shapiro, Harry Roberts, Louis Jesser and Judge Oscar S. Caplan.

Officers of the post are Louis Jesser, commander; Hyman Goldberg, senior vice commander; Bernard Sklar and Louis Mann, junior vice commanders; I. J. Goodman, adjutant, and Meyer Silverstein, finance officer.

Preparations for an attendance of 350 persons are being made for the first La Grange community patriotic dinner tomorrow night at the Masonic hall, La Grange, as a project of La Grange post No. 41. Ira Schmidt is general chairman and Eugene Campbell is chairman of the arrangements committee.

Speakers will include J. B. Murphy, past department commander, and the Rev. William J. O'Brien, pastor of St. Francis Xavier's parish.

Benjamin S. Schill, 2d division hero of the world war, assisted in conferring the Order of the Purple Heart on Leon Smith, a member of Sarlo-Sharp post, when the post recently entertained its past commanders and those of the 5th district.

Northwestern post and auxiliary, No. 430, will hold their annual midwinter dance Saturday night at National hall, 1645 North Cicero avenue. Entertainment and refreshments have been arranged by William H. Gendrick, commander of the post, and Mrs. Hazel Benjamin, president of the auxiliary.

Capt. Eddie Rickenbacker will be in Chicago on Washington's birthday to attend the annual dance of the Combat Medal Men's association at the Morrison hotel, and present the association medal for the greatest feat of heroism performed by any Illinois boy during 1936.

Each year the James C. Russell hero award medal goes to the Boy Scout, Son of the American Legion, or son of a member of the V. F. W. or Disabled American Veterans. Identity of the hero is kept a secret until the medal is presented.

Coincident with the official visit of Mrs. Oscar Hahn, national president of the American Legion auxiliary on March 1, the department of Illinois will hold its 11th annual practice conference in the Celtic room of the Medinah Michigan Avenue club. A processional of American and auxiliary flags will open the conference at 1:30 o'clock.

Members and former members of the 332d Field Artillery, Battery E, are invited to attend the annual reunion and dinner of the battery Saturday night at the Morrison hotel. Reservations may be made not later than Thursday with Richard F. Haaker, 1223 West 97th place.

Dad Follows in Son's Footsteps

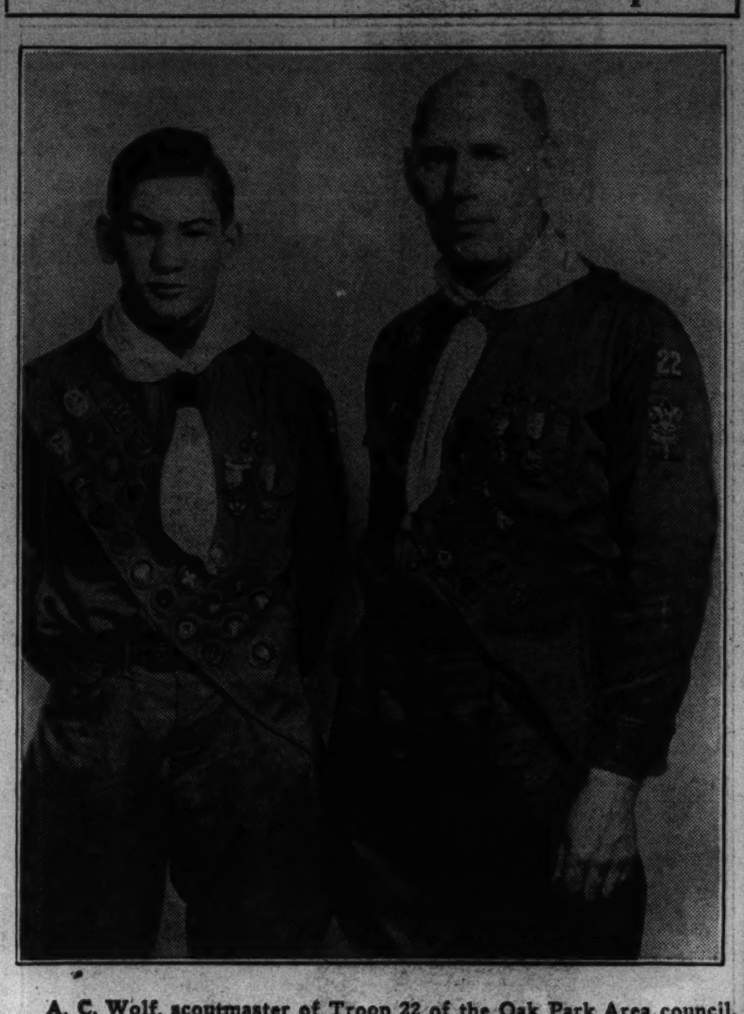

A. C. Wolf, scoutmaster of Troop 22 of the Oak Park Area council, and his son, Robert, had the distinction of being awarded their Eagle badges together at the recent annual Golden Arch Court of Honor. The Eagle Scout award is the highest recognition accorded by the Boy Scouts of America.

LAKE VIEW TOPS CITY TEAMS IN 6TH CORPS SHOOT

For the second successive year Lake View's R. O. T. C. rifle team tops all Chicago high schools entered in the 6th corps area intercollegiate rifle match, which was officially concluded yesterday. Last year the Lake View riflemen placed fifth in the national intercollegiate match and outscored all junior and senior teams in the 6th corps area shoot.

Scores of the 17 public and parochial rifle teams for the match are as follows: Lake View, 3347; Crane, 3251; Schurz, 3195; Roosevelt, 3175; Lane, 3148; Steinmetz, 3135; Tilden, 3065; Amundsen, 3050; Austin, 3035; Calumet, 3000; Lindblom, 2957; Englewood, 2904; Senn, 2868; Bowen, 2800; St. Mel, 2707; Marshall, 2645, and Du Sable, 2385.

A third of the competing teams within the 6th corps area, which includes Illinois, Michigan, and Wisconsin, may be authorized by the corps area commander to enter in the national intercollegiate rifle match.

—Austin—

The appointment of five more cadets to positions on the staf of the Austin High school R. O. T. C. was announced last week by Capt. O. M. Jenks, military instructor.

Latest additions to the unit's staf are Cadet First Lieutenant Charles Clifford, battalion adjutant; Cadet Lieutenants Angelo Gilberto and Robert Barnet, publicity officers, and Cadet First Sergeants Victor Rieber and Elmer Marthaler, assigned to the regimental office staf. Other newly promoted noncoms are Cadet Sergeants Chester Grilli, Kenneth Irish, Joseph Dawson, Eugene Neeley, James Gordon, Emmanuel Manos, Thomas Jenkins, John Martin, George Lange, Arnold Martinson, Richard Lockman, and William Clifford.

UPHOLSTERING
We Do It the Right Way All Work Done By This Method
Special Low Price on All Work Now
FREE ESTIMATES
PARK Furniture Craftsmen

EDISON'S WAREHOUSE
Sensational Clearance!
BIG SAVINGS On all Home Appliances. Largest selection in Chicago to choose from. These nationally known makes are fully guaranteed.
PHILCO, ZENITH, RCA-VICTOR, STROMBERG—CARLSON, GENERAL and others
CASH OR TERMS
New Show Models, Floor Samples, Discontinued Models at Drastic Cut Prices.
$19.00 $29.00 $39.50 $50.00 $19.00 $60.00 $39.95 $39.50 $59.95 $140 $195
SOME ONLY 1 OR 2 OF A KIND
FULLY GUARANTEED
30-DAY EXCHANGE PRIVILEGE
Nationally Known GAS RANGES
CASH or TERMS
WASHERS
REFRIGERATORS
EDISON'S WAREHOUSE OUTLET
766 W. JACKSON BLVD.
ENTIRE BUILDING EAST OF HALSTED

25 POSITIONS filled in 25 days
Ask for this FREE booklet, "Planning Your Future."
ILLINOIS COLLEGE of Commerce
Organized 1896 as Illinois Business College
3260 W. Madison St. — Van Buren 3768

PHONE LAWNDALE 4492
FOR SPECIAL STOKER COALS
Tax Included

	10 Tons or More	4 Tons or More	Less Than 4 Tons
Indiana Stoker Screenings	$4.75	$5.00	$5.50
Illinois 1¼ inch dedusted	5.00	5.25	5.75
West Kentucky No. 6, 1¼ inch Oil Treated	5.75	6.00	6.50
West Kentucky No. 6, 1¼ x 3/16 Oil Treated	6.00	6.25	6.75
East Kentucky 1¼ inch Oil Treated	6.00	6.25	6.75
East Kentucky 1¼ x ⅜ Oil Treated	6.75	7.25	7.75
BITUMINOUS—(Soft Coal)			
Illinois Mine Run	5.75	6.25	7.00
Indiana Lump	6.50	7.25	8.00
Illinois Washed Nut	6.75	7.75	8.25
Franklin Co. No. 2 Small Nut	5.50	6.00	6.75
Franklin County Egg	6.75	7.75	8.25
Franklin County Lump	7.50	8.25	8.75
Hocking Valley Egg	7.50	8.25	8.75
Hocking Valley Lump	7.75	8.50	9.00
East Kentucky Jackson Hill Egg	8.00	8.75	9.25
East Kentucky Jackson Hill Lump	8.25	9.00	9.50
Genuine Miller's Creek Egg	8.50	9.25	9.75
Genuine Miller's Creek Lump	8.75	9.50	10.00
POCAHONTAS			
Pocahontas Mine Run	7.40	7.75	8.50
Pocahontas Pea Size (Re-screened)	7.50	8.25	9.00
Pocahontas Nut or Range (Shoveled)	7.75	8.25	8.75
Pocahontas Nut or Range (Re-screened)	8.75	9.50	10.25
Pocahontas Lump or Egg (Re-screened)	9.50	10.25	10.75
COKE—ALL SIZES—KOPPER'S OVENS	10.75	11.50	12.25
PETROLEUM Carbon, Lump or Egg	13.00	13.50	14.25
Petroleum Carbon, Still Run	8.75	9.25	10.00
ANTHRACITE—(Hard Coal)			
Pea Coal	12.00	12.75	13.25
Chestnut	13.25	14.00	14.50
Range	13.50	14.25	14.75
Small Egg	12.75	13.50	14.00

Other Grades and Sizes Priced on Application
Douglas Coal Co.
MORE HEAT-LESS ASH
WHOLESALE AND RETAIL
STEAM AND DOMESTIC COAL AND COKE
GENERAL OFFICE: 3248-58 SO. CRAWFORD AVE.

MAKE YOUR SAVINGS EARN EXTRA INCOME
4% CURRENT RATE
U.S. GOVT. Supervision
THE LARGEST WEST SIDE FEDERAL SAVINGS & LOAN ASSOCIATION invites you to invest profitably and safely with as little as $1 or as much as $5,000 or more. In one lump sum or in regular monthly payments. Assets over $2,000,000. Fill in coupon and mail today.
HOME FEDERAL SAVINGS and Loan Association of Chicago
1618 West 18th St. Canal 0045
Please send booklet, "50 Years of Progress," explaining savings and investing plans.
Name ....
Address ....
FEDERAL SAVINGS AND LOAN INSURANCE CORPORATION — SAFETY OF YOUR INVESTMENT INSURED UP TO $5000
Established 1886

KITCHEN CABINETS BUILT TO YOUR ORDER

For Kitchen Beauty—Convenience—and Saving Steps
Supplitt "Built-to-Order" Kitchen Cabinets AT READY-MADE PRICES are designed to fit your kitchen and your own personal needs. Constructed of carefully selected native woods, PINE, BIRCH, MAPLE, POPLAR, OAK, ETC.—ALL KILN-DRIED and guaranteed not to warp. Choice of panel or flush doors. Built for standard or special sinks, with special features, including cutting boards, ironing boards, broom closets, china cabinets, metal bins and bread drawer, etc. Finished in white, natural, or any color desired. Let our experts solve your problem.
GEORGE H. SUPPLITT & CO.
4734 W. Chicago Ave. MANsfield 2700

Remodeling Redecorating Refurnishing ? be sure to include Radiator Cabinets for the beauty and cleanliness your home deserves

Made of highest grade furniture steel in designs of beauty and utility as approved by leading interior decorators and heating engineers.
Send for Free Booklet
COMMUNITY RADIATOR CABINET CO.
7614 MADISON ST., FOREST PK., ILL.
FOREST 1194

Grandmother and Parents Attend Christening of Another British Princess—London Prepares for Gas Attack

LEAVING FOR BUCKINGHAM PALACE—Queen Mary (left) and her son, the duke of Kent, with his wife (right), as they left their homes just before the archbishop of Canterbury officiated at the christening of Princess Alexandra on Feb. 9. This is the first picture of the duchess since the birth of the child. Water from the River Jordan was used in the ceremony. [Associated Press Wirephotos.]

[Associated Press Wirephoto.]

A PRINCE AND A PRINCESS—A nurse carrying Princess Alexandra (right) with another nurse holding the duke's son, Edward, on their way to the christening. They are leaving the home of the duke.

PROTECTING HOME AGAINST GAS ATTACK—One of the demonstrations arranged in London to arouse public interest in protective measures against possible attack. These householders, wearing masks, are barricading a window against gas. [Associated Press Wirephoto.]

[Acme Photo.]

ENGAGED—Mrs. Nicholas Brady of New York, fiancee of W. J. B. Macauley, Irish envoy to Vatican.

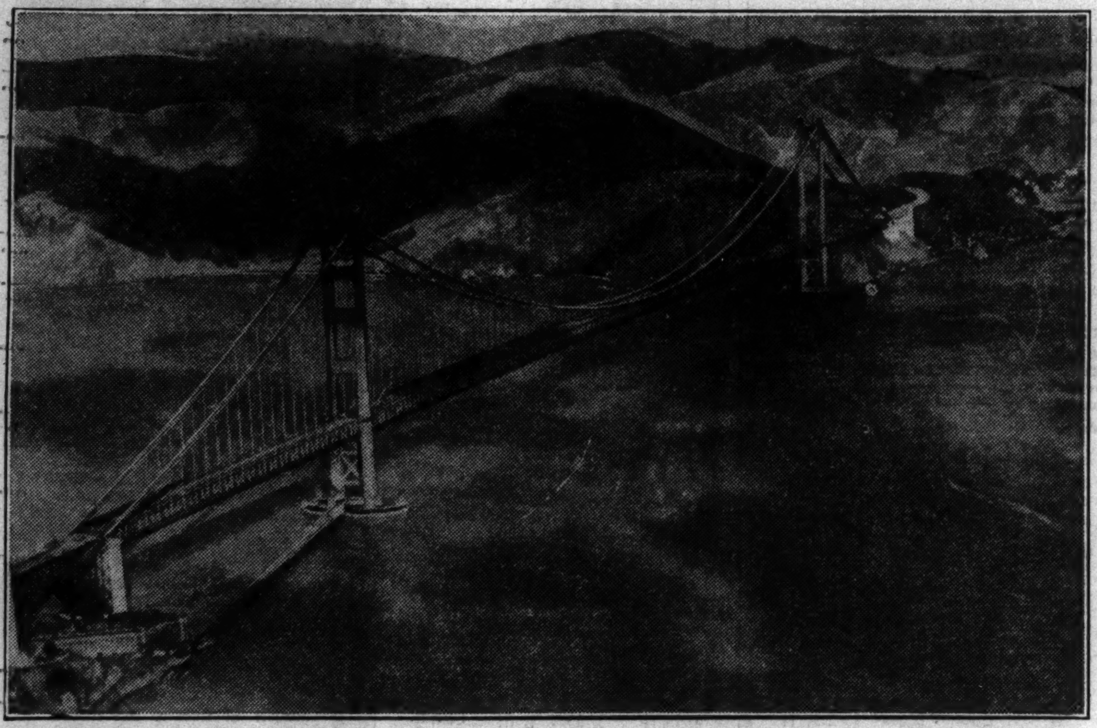

PUT FINISHING TOUCHES TO GOLDEN GATE BRIDGE WHERE 10 DIED—The largest suspension bridge ever built as it appears two months ahead of its scheduled official opening. The structure spans the Golden Gate at the entrance of San Francisco bay. It was here that 10 workers were killed Wednesday when scaffolding fell on them and plunged them into water below.

CHERRY QUEEN—Ardis Manney, 6148 Woodlawn avenue, who will rule over Traverse City, Mich., festival.

the Grapefruit way and feel grand

HERE'S all you do. Take fresh Florida grapefruit three times a day. Eat the fruit, drink the juice. Have grapefruit salads and fruit cups in place of heavy sweets and watch the unwelcome pounds melt away.

You'll *feel* so much better, too—more pep, steadier nerves, greater resistance against colds and other winter ills. For delicious Florida grapefruit is a natural tonic and alkalizer. It increases energy, helps counteract acidity, clears the skin.

Everyone (whether reducing or not) needs grapefruit. And everyone loves *Florida* grapefruit. They're heavy with juice, richer in flavor, finer in every way. Get some of the wonderful Florida grapefruit today and taste the difference!

FREE: 16-page booklet, "New Youth for Face and Figure." Tells how stage stars and society women stay young. Write Florida Citrus Commission, Lakeland, Florida, for your free copy.

Standards certified by the State of Florida

ASK YOUR DEALER FOR *Floridas*

It's Florida's Treat—tune in! Hear Harry Richman, Freddie Rich and his orchestra, famous guest stars over Station WBBM every Tues. and Thurs. at 4:45 P. M.

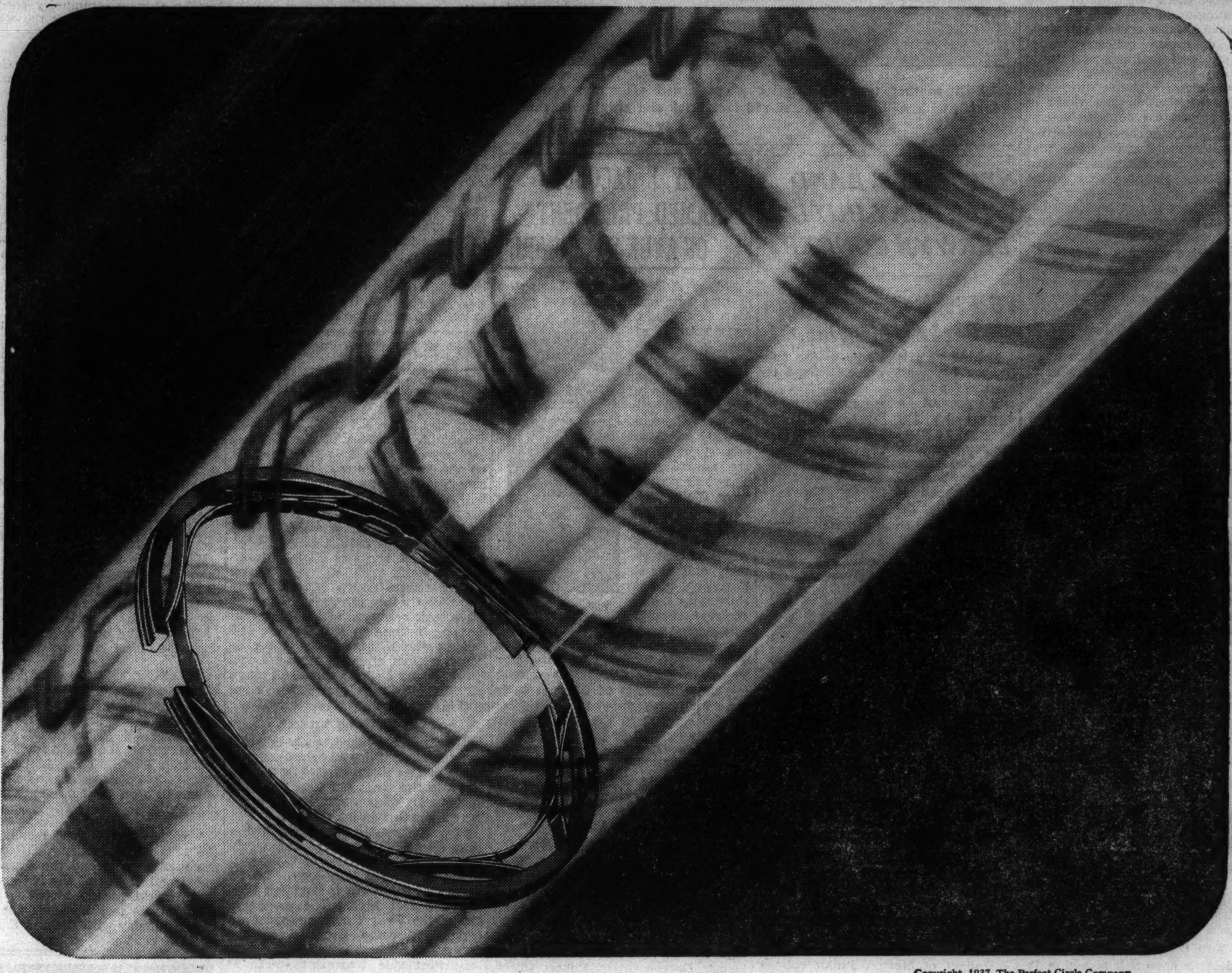

Copyright, 1937, The Perfect Circle Company

50 times a second . . .
this ring saves you money

450 to 500 degrees of heat! Pistons flying up and down! Piston rings expanding and contracting with every stroke, *50 times a second!*

That's torture. The torture every piston ring must meet in the worn cylinders of engines that have gone 25,000 to 30,000 miles. When the rings fail, oil costs soar, power slumps, and engines wear out twice too soon.

At last a piston ring has been developed that is so amazingly flexible, so lightning-quick, that it actually restores new-car results in cylinders that otherwise would have to be rebored.

Due to six independent expander springs, it seals badly worn cylinders at *highest* speeds. Cuts drag and wear to the vanishing point. Tests show increased oil mileages up to 500%! Horsepower snaps back to original performance! Motors last twice as long!

If your engine has aluminum pistons, be sure to have Perfect Circle Piston Expanders installed, too. Specially engineered for every make and model of car, they restore collapsed aluminum pistons to their original fit automatically, permanently.

Perfect Circle Rings and Piston Expanders are available through dealers and repairmen everywhere. Any good mechanic can install them in a few hours.

Marvelous Book . . FREE!

An amazing booklet tells for the first time, in ABC language, the simple things that help you get the value out of your car that the manufacturer built into it. Also information on your model of car, to guide your repairman. Send the coupon now. It may save you hundreds of dollars.

THE PERFECT CIRCLE COMPANIES
Hagerstown, Indiana, U. S. A. and Toronto, Canada

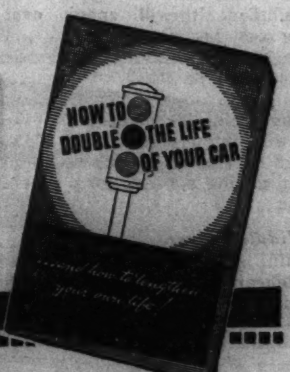

PERFECT CIRCLE
PISTON RINGS
PISTON EXPANDERS

THE PERFECT CIRCLE COMPANIES
Hagerstown, Ind., U. S. A. and Toronto, Canada
Please send me your book, "How to Double the Life of Your Car," and information on my car. I have filled in each line very carefully.

Name ____ Address ____
City ____ State ____ Make of car or truck ____
Year ____ Model ____ Mileage ____ Trouble ____
Name of my repair shop ____ Address ____

TOSCANINI RADIO FAN AS WELL AS A STAR PERFORMER

Milan Maestro Tells of Listening Pleasures.

BY LARRY WOLTERS.

Plans for that new series of symphony concerts Arturo Toscanini is to air over NBC are still in a nebulous state — except that it's definite that he will return to America, form an orchestra to suit his own tastes, and get started on the broadcasts around Christmas time.

Arturo Toscanini.

David Sarnoff, president of the Radio Corporation of America, who put over the radio coup, has declined to add anything to his original statement which said, briefly, that Toscanini had promised to return, possibly for three years, to do the radio series which was to be aired on a sustaining—that is, not commercially sponsored—basis.

Of course, Mr. Sarnoff is interested in all aspects of radio including the sale of receivers. Thus you can hardly hold it against him if he anticipates that the appearance of Toscanini under NBC and RCA auspices will accelerate the sale of the receivers they make.

Returning Solely for Radio.

Mr. Sarnoff emphasized the fact that Toscanini's return was solely for the purpose of broadcasting the concerts which "are to be given the widest possible distribution over the air." The broadcasting of Toscanini's Philharmonic programs was incidental to their presentation in Carnegie hall before regular concertgoers. The new Toscanini enterprise provides a good answer to those critics of radio who insist that the best music is not available on the air. With the Metropolitan opera also under his belt Mr. Sarnoff feels rather well about his network's efforts, musically speaking.

There was always a lot of talk that Toscanini was rather cool toward radio despite the fact that his Philharmonic programs were broadcast for years. If that was ever true he appears to have changed his attitude. In his cable of acceptance to Mr. Sarnoff the maestro talked about "the radio public which gave me in my last season at the Philharmonic the greatest proof of appreciation and sympathy."

There were stories, too, that Toscanini did not listen much to radio—and that when he did only to other symphonic broadcasts. These he is said to have switched off, too, because they failed sometimes to meet his own meticulous standards.

Maestro a Radio Fan.

However that may be, we have concrete evidence that Toscanini did find enjoyment and satisfaction in radio listening. E. H. Scott, Chicago radio engineer and manufacturer, treasures very highly a letter and copy of a check he received from the magnificent maestro of Milan. [This may be somewhat of a surprise to Mr. Sarnoff, but not sufficiently so that he will cancel the conductor's contract which is said to call for payment of $10,000 a week].

The letter is dated March 30, 1934, on Philharmonic Symphony society letterhead and says:

"Dear Mr. Scott: Last year I had the pleasure of listening to one of your receivers in the home of my friend Mr. Campanari in Genoa and I could not help noticing the superb tone of the instrument.

Since installing your latest instrument in my suite here at the Hotel Astor I would like you to know I have had many hours of pleasure from it. Never would I have believed that it was possible to attain such marvelous reproduction, and to you assuredly belongs the credit of having produced a miracle of perfection.

What satisfies me really very much is the quality of the tone, which is mellow, clear and beautiful and not confused as in other receivers which I had before yours.

Wishing you the success that you deserve, I am yours very truly,

ARTURO TOSCANINI.

Mussolini Collects $900.

When Toscanini returned to Italy, Mr. Scott learned through an acquaintance, he took the receiver with him and Sig. Mussolini's tax collectors imposed a duty of more than $900 for bringing it into the country.

Money, however, never made much difference to Toscanini—either receiving it or having to shell it out. He is said to have rejected many fancy offers to appear on sponsored programs in the past.

The only sponsored programs he ever appeared on were a couple of guest performances on the General Motors symphonic hour. And for these he accepted no money. Instead a large and expensive automobile was delivered to his hotel in New York. Dave Rubinoff, the violinist, told your reporter that the maestro once took him for a fast and furious ride in this vehicle, pointing with pride not only to its superb performance but taking a childish pleasure in the gadgets and trimmings on it. This motor car he also took back to Italy with him, paying a heavy duty as on the radio.

A Hot Fiddle Player.

Toscanini is one conductor who has the wholehearted respect and support of musicians everywhere. Though he sometimes castigated his men and hurled epithets at them in Italian during rehersal he greatly admired the men of the Philharmonic symphony—so much so that when he performed in the studio he insisted on taking a nucleus of these men with him instead of using the entire regular orchestra.

Frank Black was recalling an amusing incident in connection with one of these broadcasts recently. First rehersal had been called and the musicians were tuning up their instruments. A percussionist entered and, noting a smallish man apparently very near sighted poring over some music, inquired who he was.

"Why that's the world's hottest bull fiddle player," the drummer was told; "he is going to make a guest appearance on this broadcast."

Since the drummer was a devotee of hot fiddling he could hardly wait until the virtuoso swung into action.

Few minutes later the drummer almost collapsed when he saw the little man lay down the manuscript, advance to the podium and pick up his baton. It was Toscanini!

Lily Pons to Help Young Aspirants for Met Chances

Lily Pons, famous coloratura soprano, will be guest during the Metropolitan Opera Auditions of the Air at 2 p. m. today over WMAQ. She will assist aspirants for Met contracts in their presentations. Wilfred Pelletier will conduct the orchestra and Edward Johnson, general manager of the Metropolitan Opera association, will act as master of ceremonies.

HOLLYWOOD BROADCAST

An informal glimpse of the Jack Benny program in process of transmission from the Hollywood NBC studios. Left to right: Benny, Mary Livingstone, Kenny Baker, Phil Harris, and Don Wilson.

FREE SINGING LESSONS AWAIT YOUR CANARY ON W-G-N PROGRAM

If you own a canary free singing lessons await it through the medium of W-G-N at 10:45 a. m. today and every Sunday thereafter. Your bird may listen at that hour to the singing of the American Radio Warblers. These famous feathered stars of the air have been broadcasting for the last seven years and are excellent teachers. Place your bird within easy hearing distance to the radio. First it will listen with interest, then join right in. Your bird may learn some new bird trills and melodies.

Swinging the Classics Is Johnson's Newest Trick

"Swinging the Classics" is the newest trick devised by Maestro Arnold Johnson, whose rhythmic orchestra is featured on the W-G-N-Mutual coast to coast "1937 Radio Show" every Sunday from 5 to 5:30 p. m. Last week Arnold presented Lizst's "Hungarian Rhapsody" in true Dixieland style. He also offered his "jam" interpretation of Rimsky-Korsakoff's "Hymn to the Sun."

SUPREME COURT ISSUE TOPIC OF REVIEW STAND

The Supreme court issue will be the subject of discussion by the members of Northwestern University's Reviewing Stand at 10 a. m. today over W-G-N-Mutual. Under the title, "Does the Supreme Court Impede Social Progress?", Prof. A. R. Hatton and Prof. Carl B. Spaeth will analyze the past decisions of the court and discuss their effect upon the social fabric.

Wallace, the Keep Fit Man, Has His Troubles

Success is not without its attendant difficulties. That was demonstrated in a recent letter to Wallace, leader of the W-G-N-Mutual network's "Get Thin to Music" programs, heard daily except Sunday at 10 a. m. One faithful member of the class wrote that she had lost 35 pounds by following all his exercises and she asked the sponsor to pay a $20 alteration charge on her new fur coat which had to be remade to fit her revised figure.

TODAY'S BROADCASTS FROM CHICAGO STATIONS

ON SHORT WAVES.

BUDAPEST—9 a. m.—Gypsy Band; Messages to Hungarians Abroad; Musical program. HAS-3, 19.5 m., 15.37 meg.

BERLIN—10:10 a. m.—Symphonic Concert. DJD, 25.4 m., 11.77 meg.

BOSTON—5 p. m.—The World's Week. WIXAL 49.6 m., 6.04 meg.

PARIS—5:15 p. m.—Concert. TPA-4, 25.6 m., 11.72 meg.

LONDON—5:50 p. m.—The Band of His Majesty's Coldstream Guards. GSC, 31.3 m., 9.58 meg.; GSB 31.5 m., 9.51 meg.; GSA, 49.5 m., 6.05 meg.

BERLIN—8:15 p. m.—Special Wagner Concert. DJD, 25.4 m., 11.77 meg.

LONDON—9:05 p. m.—"This is England. Talks by representative English people. GSC, 31.3 m., 9.58 meg.; GSB, 31.5 m., 9.51 meg.; GSL, 49.1 m., 6.11 meg.

CHICAGO WAVE LENGTHS.

W-G-N—720	WLS—870	WGES—1360
WIND—560	WAAF—820	WHFC—1420
WMAQ—670	WCFL—970	WJJD—1130
WENR—870	WMBI—1080	WBBM—770

A. M.

8:00—WMAQ—White Rabbit Line.
WBBM—Sunday Morning at Aunt Susan's.
WLS—Everybody's hour.
WCFL—Jewish War Vets. Washington Birthday program.

8:30—WJJD—Melodies That Endure.
WCFL—United Swedish church services.
WIND—Hungarian Air theater.

8:45—WAAF—Symphonic hour.

9:00—W-G-N—Sunday Morning concert.
WMAQ—Cloister Bells.
WBBM—Church of the Air.
WJJD—Happy-Go-Lucky Time.
WCFL—German program.
WLS—Little Brown church.

9:15—WJJD—Vaudeville show.
WMAQ—Hollywood High Hatters.
WAAF—Dance Revue.

9:30—WBBM—U. of C. recital.
WCFL—Melody Revue.
WMAQ—Morning Greetings.

9:45—WLS—Old Music Chest.
WIND—Three-quarter Time.
WMAQ—Sunshine hour.

10:00—W-G-N—Northwestern Reviewing Stand [MBS].
WAAF—Tuning Around.
WBBM—Sunday Sunshine.
WCFL—Morning musical.
WIND—Morning melody.
WLS—Concert orchestra.
WJJD—Bureau of Missing Persons.

10:15—W-G-N—Memory Lane.
WCFL—Grace Wilson, contralto.
WIND—Rhythmania.
WBBM—Singing Canaries.
WJJD—Happy-Go-Lucky.

10:30—WMAQ—Rines' Dress Rehersal.
WBBM—Airflow Harmonies.
WCFL—Seventh Church of Christ Scientist.
WLS—The Concert hour.
WAAF—Rhumba Time.
WJJD—Happy-Go-Lucky Time.
WIND—Rhythmania.

10:45—W-G-N—American Radio Warblers.
WJJD—Henry King's orchestra.
WLS—Maurice Elfer, talk.
WAAF—Harmony Hall.

11:00—W-G-N—Modern Melodies.
WBBM—Sunday Sunshine.
WMAQ—Silver Streak Revue.
WMBI—Moody church service
WIND—News from Life.
WLS—The Southernaires.
WAAF—Frank Wilson.

11:15—WBBM—Magic Numbers.
WIND—Let's Dance.

11:30—W-G-N—Ted Weems' orch. [MBS]
WMAQ—U. of C. Round Table.
WLS—Building Better Citizens.
WAAF—Encores.

11:45—WAAF—Myrna Dee Sargent.
WLS—Elsie Mae Emmerson.
WAAF—A Toast to Romance.

Noon—W-G-N—Reading of the Tribune Comics.
WMAQ—Matinée Greetings.
WBBM—News with Music.
WIND—German hour.
WCFL—Song Parade.
WENR—Radio City Music Hall.

P. M.

12:15—WMAQ—Swing Time Topics.

12:30—W-G-N—Smoke Dreams [MBS].
WMAQ—Melody Matinée.
WENR—Our Neighbors.
WCFL—Music in the Air.
WMBI—Gospel music and message.
WJJD—Sunday Rhythms.

1:00—W-G-N—Prof. J. Manley Phelps [MBS].
WCFL—Your Personal Reporter
WBBM—Clucas Octet.
WENR—The Magic Key.
WIND—Polish program.
WMAQ—Golf lessons.
WJJD—The Hellenic hour.

1:15—W-G-N—Music of the Churches.
WMAQ—Choral Voices.
WCFL—Concert Gems.
WBBM—Art Kahn, pianist.

1:30—W-G-N—Men of Destiny [MBS].
WAAF—Tower Tunes.
WMAQ—Thatcher Colt Mysteries.
WCFL—New Songs.
WJJD—Legion of Future Stars.
WBBM—Builders of Happiness.

1:45—WBBM—Travelogue.
WAAF—Siesta.
WCFL—Artists' Union of Chicago.

2:00—W-G-N—Music of the Churches.
WMAQ—Metropolitan Opera auditions.
WBBM—Philharmonic orchestra.
WCFL—Sanctuary hour.
WENR—Gale Page, contralto.
WAAF—Mothers.
WJJD—The Lamplighter.

2:15—W-G-N—Palmer House concert orchestra [MBS].
WJJD—Musical Matinée.
WIND—Lithuanian program.
WAAF—Hollywood Brevities.

2:30—W-G-N—Romantic Serenader [MBS].
WMAQ—Grand Hotel.
WAAF—Concertmaster.
WCFL—Alistair Cooke.
WENR—Tuneful Topics.
WJJD—Community Singing.

2:45—W-G-N—Alice Blue, pianist [MBS].
WCFL—Lee Sullivan.

3:00—W-G-N—Dance orchestra [MBS].
WMAQ—Penthouse Serenade.
WAAF—Jimmy Kozak, pianist.
WIND—Roller Skating Derby.
WENR—National Vespers.
WCFL—Mme. Louise.
WJJD—The Rev. Charles Coughlin.

3:15—WAAF—St. Francis Retreat league.
WCFL—Robert Harmon, baritone.
WIND—Nite Watch Preview.

3:30—W-G-N—Red Norvo's orchestra.
WMAQ—Musical Camera.
WENR—Senator Fishface.
WCFL—Lutheran Layman's league.
WAAF—Trask's Book Chat.

3:45—W-G-N—Clyde Lucas' orchestra.
WAAF—Gayeties.

4:00—W-G-N—Kay Kyser's orch. [MBS].
WMAQ—Marion Talley, soprano.
WBBM—Your Unseen Friend.
WJJD—Pickard Family.
WENR—We the People.
WCFL—Round Table.
WAAF—Sweet Music.

4:15—WAAF—Harmony Hall.

4:30—W-G-N—Freddy Martin's orch. [MBS].
WMAQ—Smiling Ed McConnell.
WBBM—History in the Making.
WCFL—Polish National Alliance program.
WIND—Methodist church vesper hour.
WAAF—Lawyer's League Round Table.
WENR—Col. Stoopnagle and Bud.

4:45—WBBM—Eddie House, organist.

5:00—W-G-N—Arnold Johnson's orch. and Ray Knight [MBS].
WMAQ—Catholic hour.
WBBM—Joe Penner.
WCFL—Father Justin's Rosary hour
WENR—Amateur hour.
WJJD—Polish program.

5:30—W-G-N—Stars of the Milky Way [MBS].
WMAQ—A Tale of Today.
WBBM—Rubinoff, Jan Pierce, and Virginia Rea.
WIND—Moissaye Boguslawski, pianist.

6:00—W-G-N—Hugo Mariani's orchestra.
WMAQ—Jack Benny.
WBBM—Senator Bennett C. Clark.
WENR—Helen Traubel, soprano.
WJJD—The Pickard Family.
WIND—Sketches in Melody.
WCFL—Polish program

6:15—W-G-N—Prof. W. J. Luby on "Income Tax."

6:30—W-G-N—Evensong.
WBBM—The Chicagoans.
WMAQ—Fireside Recital.
WLS—Robert L. Ripley.

6:45—WMAQ—Jingle program.
WIND—Edison Foundation program.

7:00—W-G-N—Arthur Sears Henning [MBS].
WMAQ—If You Were to Be an Actor?
WBBM—Nelson Eddy.
WLS—Well Liked Hymns; Smiling Ed McConnell.
WCFL—Lithuanian program.
WIND—Walkathon.

7:15—W-G-N—George Hamilton's orchestra.
WLS—Elsie Mae Emmerson, organist.
WIND—Top Tunes of the Day.

7:30—W-G-N—Clyde Lucas' orchestra.
WLS—Kent Debates De Pauw U.
WBBM—Eddie Cantor.
WIND—Know Your Authors.

8:00—W-G-N—"Tomorrow's Tribune."
WBBM—Sunday Evening hour.
WMAQ—Manhattan Merry-Go-Round
WENR—Walter Winchell.
WCFL—Irish hour.

8:07—W-G-N—Red Norvo's orch. [MBS].

8:15—WIND—Organ Reveries.
WENR—Rippling Rhythm Revue.

8:30—W-G-N—Gabriel Heatter, commentator [MBS].
WMAQ—Album of Familiar Music.
WIND—Sunday Evening club.

8:45—W-G-N—Clyde Lucas' orchestra.
WENR—Harry Sosnick's orchestra.

9:00—W-G-N—Melodies from the Sky. [MBS].
WBBM—Community Sing.
WMAQ—G. M. concert.
WCFL—Amateur hour.
WIND—Gospel Broadcast Associates.

9:15—WENR—Joan and the Escorts.

9:30—WENR—Edison Symphony orchestra.

9:45—WBBM—Sports Huddle.

10:00—W-G-N—George Hamilton's orch.
WBBM—Roger Pryor's orchestra.
WIND—Bob Tinsley's orchestra.
WCFL—National Radio Revue.
WMAQ—Norman Ross.

10:15—W-G-N—Freddy Martin's orchestra.
WMAQ—Lou Breese's orchestra.
WIND—Auto races.
WENR—King's Jesters.

10:30—W-G-N—Kay Kyser's orch. [MBS].
WBBM—Abe Lyman's orchestra.
WENR—Phil Levant's orchestra.
WMAQ—Frankie Masters' orchestra.
WIND—Auto races.
WCFL—Swedish Glee club.

11:00—W-G-N—Clyde Lucas' orch. [MBS].
WCFL—Herb Butoau's orchestra.
WENR—Henry Busse's orchestra.
WBBM—Vincent Lopez's orchestra.
WMAQ—Gus Arnheim's orchestra.
WIND—Jimmy Noone's orchestra.

11:15—WCFL—Harold Stern's orchestra.

11:30—W-G-N—George Hamilton's orchestra [MBS].
WBBM—Isham Jones' orchestra.
WMAQ—Stan Norris' orchestra.
WCFL—Carl Sand's orchestra.
WENR—Lou Breese's orchestra.

11:45—WENR—Jimmy Garrett's orchestra.
WIND—Jimmy Noone's orchestra.
WCFL—Armand Buesseret's.

12:00—W-G-N—Red Nichols' orch. [MBS].
WMAQ—Phil Levant's orchestra.
WBBM—Musical Weather Man.
WENR—Louis Panico's orchestra.
WIND—The Nite Watch.

A. M.

12:15—WBBM—Mark Fisher's orchestra.

12:30—W-G-N—Red Norvo's orch. [MBS].
WMAQ—King's Jesters.
WENR—Frankie Master's orchestra

NEW TEAM

Edgar Bergen (right) and "Charlie McCarthy," the ventriloquist's stooge, heard on the Rudy Vallee hour on Thursdays and at the Chez Paree every night.

TUNE IN THE LAUNDRY INDUSTRY'S RADIO DRAMA
"MY DIARY"
EVERY MON., WED. AND FRI. AT
4:45 P. M. WBBM

DANCE HITS OF MANY NATIONS ON W-G-N SHOW

ChicagoMendelssohnClub on Fireside Theater.

A full hour of melody featuring popular dance hits of many nations will be presented by Harold Stokes and the W-G-N dance orchestra, chorus, and soloists, from W-G-N's audience studio tonight between 9 and 10 o'clock.

Tunes from England, France, Germany, Ireland, Hungary, Spain, Holland, Switzerland, Japan, China, India, Russia, Italy, the Hawaiian Islands, Poland, Egypt, South American countries, as well as from home will be presented by the dance orchestra, Jess Kirkpatrick, Edna O'Dell, Tommy Jones, the Glee club, and the chorus.

Bill Anson, well known impersonator who has been featured on many radio programs, will also be presented, imitating many of the well known stars of the air. Anson and Maestro Stokes have arranged novel presentations for the musical numbers on the program with the mimic introducing each tune in a different voice.

Wednesday night at 9:30 the Chicago Mendelssohn club, a group of 70 Chicago business and professional men, directed by Calvin Lampert, will be featured on the Fireside Theater broadcast. Rowena Williams, soprano, who has been starred on the W-G-N "Listen to This" program is to be the soloist. Instrumental music will be supplied by Adrian and his orchestra.

The other visible shows for the week follow:

6:30 tonight—Norwood Park Presbyterian church choir, the evensong program.

9:45 p. m. tomorrow—The Pageant of Melody with Attilio Baggiore, tenor; the W-G-N concert orchestra, and mixed quartet directed by Henry Weber. Mr. Baggiore will sing "Somewhere a Voice Is Calling" and "Lolita."

9:30 p. m. Tuesday—The Northerners octet and string orchestra in their weekly 30 minute concert with Janice Porter, Chicago Civic Opera soprano, as guest soloist.

9:30 p. m. Thursday—The Musical Revue with Kathryn Witwer, soprano; William Miller, tenor; Theo Yeshke, flutist; the mixed octet, and concert orchestra.

GEORGE M. COHAN TO BE HEADLINER ON "MAGIC KEY"

George M. Cohen, whose recent return to the stage marked a revival of the familiar Cohan and Harris Broadway productions, will head the list of talent to be heard on the Magic Key program at 1 o'clock this afternoon over WENR and NBC.

The veteran actor will present excerpts from "Fulton of Oak Falls," current Broadway play that marks the first Cohan and Harris production in 16 years. The play was written by Parker Fennelly, character actor, who is heard in the weekly broadcast of the Snow Village sketches.

Other artists appearing on the program will be Albert Spalding, noted violinist; Eddy Duchin and his orchestra; Frederick Jagel, Metropolitan Opera tenor; the NBC Symphony orchestra, conducted by Dr. Frank Black, and John B. Kennedy, commentator, who will be heard from Mount Vernon, Va.

STOKES' GUEST

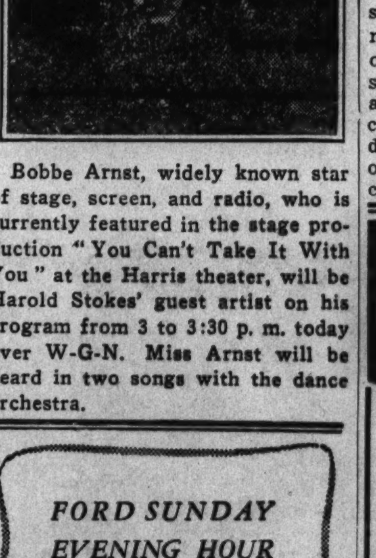

Bobbe Arnst, widely known star of stage, screen, and radio, who is currently featured in the stage production "You Can't Take It With You" at the Harris theater, will be Harold Stokes' guest artist on his program from 3 to 3:30 p. m. today over W-G-N. Miss Arnst will be heard in two songs with the dance orchestra.

GENERAL MOTORS CONCERT
9-10 TONIGHT WM
GRACE MOORE
Famous star of Opera and Screen
AND ERNO
RAPEE
CONDUCTING THE GENERAL MOTORS SYMPHONY ORCHESTRA

FORD SUNDAY EVENING HOUR
GIOVANNI MARTINELLI
TENOR
Symphony Orchestra of 75
VICTOR KOLAR
CONDUCTOR
TONIGHT—WBBM
8 to 9 o'clock, C.S.T.
Coast to coast Columbia Network

GETTING THE ATMOSPHERE

Preparing to portray the life of Van Gogh on the University Broadcasting council's "Men of Destiny" series on W-G-N-Mutual at 1:30 today, actors journeyed over to the Art institute the other day to study the "Bedroom at Arles" in which much of the action takes place. Left to right: George Buhr, institute lecturer, explaining Van Gogh's art to Hugh Studebaker, who is to play the title role, and Virginia Brown Faire, Hollywood actress.

Today's Features

ON W-G-N.

9—Sunday Morning concert.
10—Northwestern Reviewing Stand.
10:45—The American Radio Warblers.
11—Paul Small with Blue and Holbrook, piano team.
11:30—Ted Weems' orchestra [MBS].
Noon—Reading The Tribune's Comics.
12:30—Smoke Dreams [MBS].
1:15—Music of the churches.
1:30—Men of Destiny: "Vincent Van Gogh."
2:30—"The Romantic Serenaders" [MBS].
3—The W-G-N Dance orchestra with Harold Stokes and Bobbe Arnst.
4—Aragon-Trianon hour: Kay Kyser and Freddy Martin's music [MBS].
5—Arnold Johnson's orchestra and Ray Knight [MBS].
5:30—Stars of the Milky Way, with Bob Trendler's orchestra and Gina Vanna.
6:15—Prof. William J. Luby on "Your Income Tax."
7—Arthur Sears Henning, "Capital Comment."
8—The Reading of The Tribune.
9—Melodies from the Sky, with Harold Stokes' orchestra and soloists [MBS].

ON OTHER STATIONS.

8 a. m.—WCFL—Jewish War Veterans, Washington Birthday program, Gen. Frank T. Hines.
11:30—WMAQ—University of Chicago Round Table: "The Soviet Union and Peace."
12—WENR—Radio City Music hall.
12:30—WMAQ—Melody matinée with Muriel Dickson and Morton Bowe.
1 p. m.—WENR—Magic Key: George M. Cohan in "Fulton of Oak Falls;" Albert Spalding, Eddy Duchin's music, Frederick Jagel, tenor; Frank Black's music, and John B. Kennedy from Mount Vernon.
2—WBBM—New York Philharmonic orchestra with Carlos Chavez conducting and presenting his own "Sinfonia India" and Halffter's "Deux Esquisses Symphoniques."
2—WMAQ—Metropolitan Opera Auditions with Lily Pons.
2:30—WMAQ—Grand Hotel—Anne Seymour and Les Tremayne, "Her Comeback."
3—WJJD—The Rev. Charles Coughlin.
3—WMAQ—Penthouse Serenade — Freddy Martin's music and Betty Jean, and Jim.
3:30—WMAQ—Musical Camera, with Joseph Cherniavsky's music, and Willie Morris.
4—WENR—We, the People—Phillips Lord, Homer Croy, Jack Doyle and others.
4:30—WMAQ—Smiling Ed McConnell.
4:30—WENR—Col. Stoopnagle and Budd.
5—WBBM—Joe Penner, with Jean Austin, Candy, and Coco.
5:30—WIND—Moissaye Boguslawski in a program of his own compositions.
5:30—WMAQ—A Tale of Today, with Joan Blaine.
6—WBBM—Senator Bennett C. Clark on "Packing the Supreme Court."
6—WMAQ—Jack Benny, Mary Livingstone, Kenny Baker, and Phil Harris' music.
6:30—WBBM—"Headin' South" — Richard Czerwonsky's orchestra, Ruth Lyon, soprano, and the Chavaliers.
6:30—WLS—Robert Ripley, Ozzie Nelson's orchestra, and Harriet Hilliard, songstress.
6:30—WMAQ—Fireside Recitals.
7—WBBM—Open House: Nelson Eddy, Nadine Conner from Chicago.
7—WMAQ—"Do You Want to Be an Actor?"
7:30—WBBM—Eddie Cantor, Harry Savoy, Bobby Breen, Dreams Durbin.
7:30—WLS—Kent college debates DePauw university.
8—WBBM—Sunday Evening hour, directed by Victor Kolar; Giovanni Martinelli, tenor.
8—WMAQ—Manhattan Merry-Go-Round.
8:15—WENR—Rippling Rhythm Revue—George Jessel, Shep Fields, Frank Parker, and Judy, Annie, and Zeke Canova.
8:15—WIND—Sunday Evening club; Bishop James E. Freeman of Washington.
8:45—WENR—Edwin C. Hill, Spectator, and Harry Sosnick's music.
9—WMAQ—G. M. concert hour, with Erno Rapee and Grace Moore.
9—WBBM—Community Sing, with Wendell Hall, Milton Berle, Jones and Hare.
9:30—WENR—Edison Symphony orchestra with Joseph Gallicchio and Olga Kargan.

Wyoming Miner to Be Next 'Deserving Guest'

Tommy Jones, well known as a singer in the mines of western Wyoming, will be the "deserving guest" on the W-G-N-Mutual coast to coast show, "Listen to This," to be heard at 7:30 Tuesday night. Jones was recently featured on one of the "Melodies from the Sky" shows with Harold Stokes and the W-G-N dance orchestra.

UPHOLSTERING BY THE PERFECT METHOD
Guarantees Sag-Proof Lifetime Wear
NOTE SAG-PROOF PERFECT METHOD
CHAIR $7.50
SOFA $17.50
The Perfect Method reinforces the entire bottom of chairs, sofas, with steel! Let us make your old, sagging furniture good for many years more. Our representative will call any time—with complete selection of samples. No obligation. Free estimates.
We Specialize in Remodeling, Refinishing and Cleaning Furniture
PERFECT
UPHOLSTERING CRAFTSMEN
5851 W. Division St.
Phone—Mansfield 6624

GOLDEN GLOVE BOUTS WILL BE AIRED ON W-G-N

The Golden Glove Tournament of Champions, to be held at Chicago Stadium Monday, Tuesday and Wednesday evenings this week will be broadcast in part over W-G-N.

Bob Elson will report the bouts from 10:30 to midnight tomorrow, from 11 to 11:30 Tuesday and from 9 to 9:30, and from 11 to 11:30 on Wednesday night.

Finals of the Golden Glove championships will be held on Friday night March 6, and will be aired over W-G-N-Mutual between 9 and 9:30 o'clock and 10 and 11:30 o'clock.

The two W-G-N sports reviews, Bob Elson's at 6:45 on tomorrow and 6:30 on Tuesday will be presented from the dressing rooms of the Stadium, and Quin Ryan's sport shots at 8:52 o'clock will be aired from the ringside.

W-G-N will also carry the New York Golden Glove finals from Madison Square Gardens at 10:30 o'clock on Monday, March 8.

WASHINGTON'S BIRTHDAY TO BE MARKED ON MBS

A Washington's Birthday program from Baltimore, featuring addresses by Gov. Harry W. Nice of Maryland and Mayor Howard W. Jackson of Baltimore, will be heard over W-G-N and the Mutual Broadcasting system at 2:30 tomorrow. The broadcast, which originates from the Washington monument in Baltimore, under the auspices of the city's Advertising club, will also include the B. & O. Glee club and messages from honor students of Johns Hopkins university, Goucher college, Loyola college, the University of Baltimore, and the University of Maryland.

10TH SYMPHONY BROADCAST ON W-G-N SATURDAY

Dr. Frederick Stock, conductor of the Chicago Symphony orchestra, will present the tenth of the season's popular concerts over W-G-N and the Mutual Broadcasting system from Orchestra hall from 8:15 to 10:15 next Saturday night. Henry Weber will act as commentator and James Fleming will announce the program.

The program:

"Water Music" ...... Handel-Harty
"Rhenish Symphony No. 3" ...... Schumann
Suite "Les Erinnyes" ...... Massenet
[Cello obligato by Edmund Kurtz.]
"Tales from the Vienna Woods" ...... Strauss

Marion Talley's Songs.

Striking an oriental theme, Marion Talley will sing selections from "The Geisha" during her program at 4 this afternoon over WMAQ and NBC. The soprano also will offer arias from "The Messiah," by Handel, and "The Masked Ball.

GRACE MOORE TO SING TONIGHT ON CONCERT HOUR

It's Prima Donna's First Appearance of Season.

Grace Moore will make her first public appearance of the winter on the General Motors concert over WMAQ at 9:00 tonight. It will be her first concert in a year and her Carnegie hall debut.

As soloist with the 70 piece symphony orchestra conducted by Erno Rapee, Miss Moore will sing the "Louise" aria and "Musetta Waltz" from "La Boheme." In the second group she will sing "Vissi D'Arte" from "Tosca," Kreisler's "Old Refrain," and, as an encore, Jerome Kern's "Our Song."

Giovanni Martinelli, world famous tenor, will be the guest soloist with the Ford Symphony orchestra and chorus directed by Victor Kolar over WBBM-CBS at 8 tonight.

Martinelli will feature two famous operatic excerpts, the familiar "Largo" from Handel's "Xerxes" and "O Paradiso" from Meyerbeer's "L'Africana." Later in the program he will offer a group of songs including Toselli's "Serenade," "O Del Mio Dolce Ardor" by Gluck, and Bizet's "Ouvre Ton Coeur."

Carlos Chavez, Mexican conductor and composer, will conduct the New York Philharmonic-Symphony society over WBBM from 2 to 4 p. m. today.

Chavez will feature two novelties, his own "Sinfonia India" and the "Deux Esquisses Symphoniques" by Halffter. The latter work is performed for the first time in America. The remainder of the broadcast will comprise Bach's Brandenburg Concerto No. 3 in G major for strings, the Mozart C major or "Jupiter" Symphony, and Three Dances from De Falla's "Three Cornered Hat."

GARFIELD PARK FORUM TO VIEW WORLD OF FUTURE

The Garfield Park Community forum will have a panel discussion on the topic, "What Will Be the Ideals of the World Tomorrow?" when members meet at 8 o'clock tomorrow evening in the Garfield park recreation center, 100 North Central Park boulevard.

Speakers will be Dr. James M. Yard, executive secretary of the Chicago Round Table of the National Conference of Jews and Christians; Prof. Aloys P. Hodapp of the department of economics at Loyola university, and Dr. Jacob Singer of Temple Mizpah.

Others taking part in the discussion will be the Rev. Paul C. Allen of the Garfield Park Baptist church; Donald Wilkins, instructor of journalism at Austin High school, and Dr. Samuel Schwartz of Washington Boulevard temple.

Kenneth L. Torgeson, executive secretary and vice president of the forum, will talk on current events. Ellis Byman will preside as chairman.

'Soviet Union and Peace' Topic of Round Table

The soviet government as a factor in world peace will be discussed under the title "The Soviet Union and Peace" during the University of Chicago Round Table program at 11:30 a. m. over WMAQ. Samuel Harper, professor of Russian languages and institutions at the university, will be heard in the informal discussion, together with Harley F. MacNair, professor of far eastern history and institutions, and Harry D. Gideonse, professor of economics.

Henning to Air Capital Comment 7 P.M. on W-G-N

Arthur Sears Henning, who has been presented at 8:30 o'clock each Sunday night in a 15 minute broadcast will be heard at 7 o'clock beginning tonight.

BIG COUPON SALE
$9.00 FREE!
This coupon and $1 good for a $10.00 down payment on any washer when presented by both husband and wife at our store.
NEW MAYTAGS Save $20
$33 EXTRA SPECIAL BRAND NEW WASHERS $33
All Family Sizes
NEW BEEVAC WASHERS. $33
NEW VOSS WASHERS ... $33
NEW MOLA WASHERS ... $33
WRITTEN GUARANTEE ON EVERY WASHER
NEW ABC's Only $49
THOR AND IRONER
TRADE IN YOUR OLD WASHER NOW!
NEW EASY SAMPLES Save $49
$1 DOWN WEEK
NO FINANCE CO. TO DEAL WITH, NO INTEREST OR CARRYING CHARGE ON SHORT-TERM ACCOUNTS. PHONE US THE NAME OF THE WASHER YOU WANT.
FREE SOAP with Every Washer
WASHER WRINGER and IRONER All 3 for only.... renewed $34
See Chicago's Largest Washing Machine Display
CENTRAL STATES DIST. CO.
3653 N. CICERO AVE., CHICAGO
Phone AVENUE 6222. Open Every Evening to 9 P. M.

HEY, KIDS—No School Tomorrow—FREE WAMPUM

at WIEBOLDT'S

On SIXTY-THIRD near HALSTED ENGlewood 8700 | On MILWAUKEE near ASHLAND ARMitage 1000 | On LINCOLN near BELMONT WELlington 1000 | On ASHLAND BLVD. near MADISON. SEEley 1000 VILlage 6600 (no toll) | In EVANSTON on DAVIS ST. DAVis 1000, ROGers Park 2778

Broadcloth and Polo Boys' Shirts

2 for $1

Broadcloth shirts in white, colored, or patterned broadcloth. "Model" brand polo shirts, long sleeved, zipper or gaucho styles, in Roman stripes, deeptones, or heathers. Sizes for all boys, in one of the season's grandest sales!

FREE GIFT
Gold finished Saber tie clip and collar bar given with every broadcloth shirt.

BOYS' ROBES
79c
Of fine heavy Whittenton blanket cloth in colorful jacquard patterns, with cela cords. Sizes 8-12.

Boys' Sweaters
Full zipper fronts, sports backs on these handsome mohair sweaters, some with overplaids, some with back and front contrast. Sizes 26-36. **79c**

Corduroy Overalls
Bit style with suspenders. In navy, brown and maroon. Some wool mixtures in navy. Not all sizes in every color. Sizes 6 to 10. **86c**

Boys' Knicker and Longie Suits
New Spring patterns and styles. Double breasted models in navy blue, blue grays, browns, and grays, overplaids and checks. Very specially priced. **$5.99**
Extra Longies, for Knicker or Longie suits, $1.98.

Boys' Knickers and Longies
Partridge corduroy knickers, solid color thickset corduroy longies; knickers and longies in suiting fabrics . . . navy, brown or gray. Sizes 6 to 18. **98c**

25% OFF — BOYS' COATS
Including all wool campus coats and overcoats. Overcoats formerly from $9.95 to $19.95. Campus coats formerly from $5.95 to $13.95.

CALLING ALL WAMPUM CLUB MEMBERS

And All Boys and Girls Who Would Like to Become Wampum Club Members

Tomorrow, Monday, Washington's Birthday

Wieboldt's Will Give

2 FREE WAMPUM

To each boy or girl who brings this ad to the Wampum Trading Post at Wieboldt's. Tr. 2-21

SEMI-ANNUAL SALE of Famous Simplex Flexies 20% OFF Entire Stock

Mothers! Here's your long awaited opportunity to buy Flexie protection, Flexie quality and style at a big discount! Including Spring styles in these famous shoes! White shoes for confirmation . . . patent leather straps and oxfords, new ties for growing girls, T-straps and sandals in new slightly higher heels . . . baby's shoes of elk, calf. Sizes and widths for every foot.

PRICED ACCORDING TO SIZE

Size	Reg.	Sale Price
2-6	2.50	2.00
6½-8	3.25	2.60
8½-12	3.75	3.00
8½-12	4.00	3.20
12½-3	4.00	3.20
12½-3	4.50	3.60
3½-8 *Jr. Misses*	4.00	3.20
3½-8 *Jr. Misses*	4.95	3.96

We Specialize in Fitting Children's Shoes

All Children's Shoes Fitted by X-Ray

Girls' Hollywood JACKET FROCKS

$5.98

Designed for Ann Shirley, with just the proper grownup touches to make a tween-teen happy! Boleros, redingotes, shirtwaist swing dresses, in taffetas and lovely new Spring prints. Sizes 12 to 16.

Caramel Apple Taffy
Special for Monday only at each **2c**

Boys' ⅞ Length Fancy Hose
Perfect quality socks in a grand assortment of patterns and colors, including British checks. Every sock with an elastic cuff top. Sizes 8 to 11. **29c**

Girls' Mercerized ¾ Length Hose
Perfect quality, fine gauge mercerized socks in plain colors with fancy elastic cuff tops. Exceptional values. Sizes 7 to 10. **29c**

Children's ⅝ Length Hose
Perfect quality socks with gay colored tops and plain bodies. Fine gauge mercerized, with elastic cuffs. Sizes 6½ to 10. **29c**

Boys' Golfettes
For that difficult-to-fit size, the size between ⅞ and ⅝. Perfect quality, excellent patterns and colors, every sock with an elastic cuff top. Sizes 7 to 10. **29c**

Wieboldt's Present

1847 ROGERS SILVER PLATE

The New

JUBILEE SET

Lovely Flatware in Rich Cabinet
In the Newest Pattern—"Lovelace"

$52

Made to Sell for $65—Save $13

The outstanding flatware value of the year—a 52-piece set of table silver that is a complete service for 8. A brand new pattern, derived from a fine design of 1847, packed in a cabinet of rare woods.

8 Dinner Knives (hollow handled, stainless)
8 Dinner Forks
16 Teaspoons
8 Dessert Spoons or Round Bowl Soup Spoons
8 Dessert Spoons
8 Salad Forks
2 Tablespoons
1 Serving Fork
1 Gravy Ladle

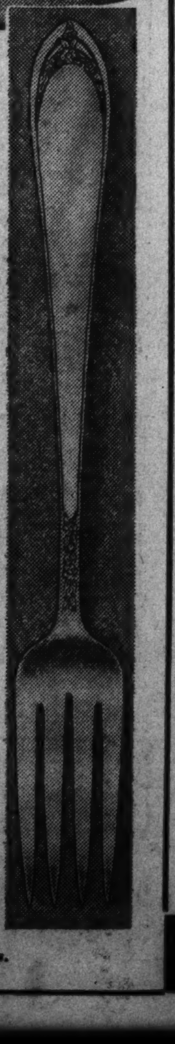

All the 1847 Patterns Available!

Small Amount Down, Balance Easy Terms.

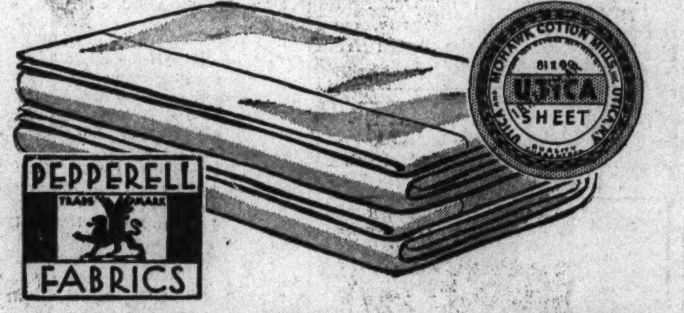

Two Outstanding Sheet Values

PEPPERELL
Made to Sell for $1.29
81x99 Size
94c
Nationally famous for beauty as well as washing and wearing quality. Pre-laundered, cellophane wrapped for your protection.

UTICA
Irregulars
Of $1.59 Quality
63x99 & 72x108
$1.14
81x99 size, $1.24
Extra soft and smooth, with linen-like finish. Irregularities do not impair looks or wear.

Mail and Phone Orders Promptly Filled

One Hour Special 9:30 to 10:30 A. M. Monday Only!
36-inch Fruit of the Loom bleached muslin in long mill lengths. Limit 10 yards. Yd. **14½c**
No Mail or Phone Orders

National Wondersheen Week

Sale of Ivory Wondersheen CROCHET COTTON

Full 700 Yard Hanks

Made to Sell Regularly at 50c **39c** hank

Lovely lustrous crochet cotton, suitable for bedspreads, dinner cloths, luncheon sets, scarfs, chair backs, and other articles.

Instruction Books
How to make the above mentioned articles and others—complete instructions. We have a large selection of books at **10c and 15c**

No Phone or Mail Orders

SPECIAL
Souvenir Offer of Edward VIII. Stamps

These Stamps Will Increase in Value
Limited Issue—Limited Quantity

Four Different Stamps in Pkg. **19c Pkg.**
½d Stamp
1 d Stamp
1½d Stamp
2½d Stamp

Because of Edward VIII's short reign, the interest created throughout the world, and it's historical significance, these stamps are of great importance to the collector.

SAN-NAP-PAK

Sanitary Napkins 12 in a Box at **10c**

Non-irritating and absorbent. Special sale price.

Two-Way Stretch Girdle
Slightly irregular—sale price............ **39c**

Sewing Thread
Clark's and Coats', 6-cord, 400-yard spools, black and white. 3 spools **21c**

DRUG DEPT. SPECIAL VALUES

Item	Price
Lifebuoy Soap Limit 10 bars.	10 for 51c
Analgesic Baume Bengue 75c size—2 limit. Each,	41c
Ipana Tooth Paste 50c size—1 limit.	23c
Lady Esther Cream 55c size—2 limit.	27c
Cal Aspirin 85c size, special at	59c
Hill's Cascara Quinine Tablets—30c size.	12c
Parke-Davis Haliver and Viosterol capsules, 100's	$2.99
Barbasol Shave Cream 50c size—1 limit.	23c
Rubbing Alcohol Compound—16-oz.—3 limit.	6c
Shalimar Perfume Monday only. Dram,	$1
Dr. Lyon's Tooth Powder 50c size. 1 limit.	23c
Nujol $1 size—1 limit.	36c
Yeast Foam Tablets 50c size.	26c
Vicks Nose Drops 50c size.	31c
Wildroot Hair Tonic $1.10 size.	58c
Germania Herb Tea $1 size at	53c
Drene Shampoo $1 size.	79c
Syrup of Pepsin Large size.	79c
Frostilla Lotion 50c size at	29c
Phillips' Face Cream 60c size at	41c

No Phone or Mail Orders

Reupholstering Special

We Make Your Furniture Like New!

Our reupholstering special includes replacing furniture stuffing, springs and all necessary interior work.

FOR CHAIR Labor Only $10   **FOR SOFA Labor Only $18**

Select Your Covering—Repps, Tapestries, Velours and Mohairs—a large choice,
$1.49—$1.98 to $4.50 Yard

Oil Opaque Shades

47c

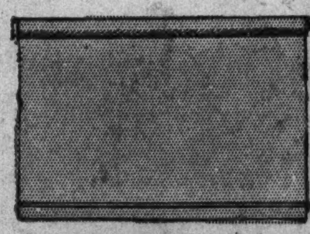

Usually sold for much more! Only because we made a lucky buy can we offer them at this price. 36 inches wide, 6 feet long, mounted on guaranteed rollers. Choice of colors. Slightly irregular.

Austrian Shades
Made to Order **79c**
Sizes up to 36 inches wide by 6 feet long. Mounted on your own rollers. Scalloped and fringed.

Striped Holland Window Shades
36 inches wide by 6 feet long. All first quality, mounted on guaranteed rollers. Popular colors. **69c**

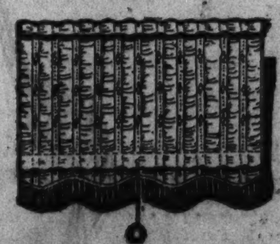

Kirsch Drapery Cranes Pr., **79c**
Extending to 21 inches
Very decorative cranes in a choice of finishes. Suitable for any room. Made to sell for $1 pair.

WIEBOLDT'S, YOUR NEIGHBOR, INVITES YOU OVER

IN TWO PARTS
PART I

Chicago Sunday Tribune.
THE WORLD'S GREATEST NEWSPAPER
FEBRUARY 21, 1937

20 OR MORE COMICS

Reg. U. S. Pat. Off.: Copyright, 1937, by Chicago Tribune-N. Y. News Syndicate, Inc.

MOON MULLINS
by Frank Willard
WELL, YOU'VE GOT ME IN A PURTY SPOT, KAYO- MR. McSQUAWK THE PRINCIPAL OF YOUR SCHOOL, SAID YOU TOLD HIM I KEPT YOU OUT OF SCHOOL TO WASH DISHES. AND THE NEXT TIME YOU WAS ABSENT HE'D HAVE THE LAW ON ME.
AW-I'M JEST WASTIN' ME TIME AT SCHOOL, MAMIE. ME TEACHER DON'T KNOW HER ONIONS.
WHADDA YA MEAN, SHE DON'T KNOW HER ONIONS?
AW-ONE DAY SHE TELLS US THREE AND THREE MAKES SIX- THEN TH' NEXT DAY SHE TELLS US FOUR AND TWO MAKES SIX- THAT'S HOW DUMB SHE IS.
THAT'S WHY I DIDN'T GO TO SCHOOL TODAY- SHE DON'T KNOW HER ONIONS!
GOOD GRIEF! HERE COMES PROF. McSQUAWK NOW- IF HE CATCHES ME WITH YOU, AND YOU OUT OF SCHOOL, I'M AS GOOD AS IN JAIL NOW.
QUICK! GET IN HERE.
SHUT UP! GET IN THERE, I TELL YOU!
SAY, CUT THAT OUT!
HOW-DE-DO, PROF. McSQUAWK.
HOW-DO-YOU-DO, MRS. MULLINS.
OW!
IT AIN'T ANYTHING, PROFESSOR- MY RHEUMATISM JEST HIT ME IN A NEW SPOT, I GUESS.
GET ME OUTTA HERE!
YOU GOT YOURSELF IN THIS FIX- NOW I GOT TO GET US OUT!---- WHERE'S THE NEAREST TELEGRAPH OFFICE?
" PROF. J.P. McSQUAWK, WEST SIDE SCHOOL, CITY. IT WASN'T MY FAULT KAYO WAS OUT OF SCHOOL TODAY. AND IF YOU PREFER CHARGES AGAINST ME, I'LL KNOCK YOUR BLOCK OFF WHEN I GET OUT OF JAIL- MRS. WM. P. MULLINS."
BUT WE CAN'T SEND THAT. THIS IS A THREATENING TELEGRAM, MADAM.
SURE YOU CAN. JEST PUT IT IN A SEALED ENVELOPE AND NOBODY WILL READ IT BUT HIM.

KITTY HIGGINS
TO DAY WAS PAULINE'S BIRTHDAY, DADDY, AND I TOOK HER TO THE DRUG STORE AND BOUGHT HER SOME LEMON DROPS AND LOLLYPOPS.
THAT WAS NICE OF YOU- KITTY.
AND I ORDERED US A COUPLE OF CHOCOLATE SODAS- I HOPE I DIDN'T SPEND TOO MUCH.
HOW MUCH DID YOU SPEND?
THIRTY-FIVE CENTS.
THAT'S NOT BAD.
WELL, THAT WAS ALL SHE HAD.

JUST CAN'T FINISH NOW EMMA—IT'S TIME FOR OH HENRY!
Oh Henry!
CREAMY FUDGE CENTER
FINEST MILK CHOCOLATE
5¢

Chicago Sunday Tribune. THE WORLD'S GREATEST NEWSPAPER
FEBRUARY 21, 1937

Advertisement

SCIENTISTS REVEAL DANGEROUS GERMS IN ALL FAMILY WASH!

MRS. SMITH WOULDN'T BELIEVE IT WAS TRUE UNTIL THIS TEST CONVINCED HER!

HOW CONCENTRATED SUPER SUDS WASHES CLOTHES HOSPITAL-CLEAN!

THOUSANDS of women have welcomed this new soap created specially for washing clothes—to help you get your clothes HOSPITAL-CLEAN!

And *Concentrated* Super Suds ends all the drudgery of washday scrubbing; it gives you a lovely, snowy-white and sweet-smelling wash in far less time! Most important, you can be sure *germs are removed* . . . that your clothes are really clean—Hospital-Clean. That does not mean sterile, but it does mean that most of the dangerous germs have been killed or removed in the washing process. Yet *Concentrated* Super Suds is so *safe* that clothes last far longer.

Get *Concentrated* Super Suds, in the *blue* box, right away! It is a Colgate-Palmolive-Peet product, tested and approved by Good Housekeeping Institute.

Advertisement

DISHWASHING SPOILED JANET'S PARTY, THEN...

HERE'S THE REASON WHY:

Super Suds in the big *Red* box is the only soap made specially for washing dishes. It is a mild soap and comes in tiny, hollow beads that dissolve instantly and completely, leaving no undissolved particles to roughen and redden hands and streak dishes. Because of this you can rinse dishes in hot water and let them dry sparkling clean *without wiping*—cut dishwashing time in half. Cleans linoleum and woodwork far easier too. Super Suds is very economical—a big *Red* box for only 10 cents.

TUNE IN!—MYRT AND MARGE. EVERY WEEK-DAY BUT SATURDAY. COLUMBIA COAST-TO-COAST NETWORK

FOLLOWING A HUNCH THAT IF "BALDY" STARK IS IN STOCKTON HE IS PROBABLY EMPLOYED IN THE TOWN'S ONLY INDUSTRIAL PLANT-A STEEL MILL-TRACY AND PAT INVESTIGATE AND, TO THEIR GREAT JOY, LOCATE "BALDY."
FURTHER SHADOWING DISCLOSES "BALDY'S" PLACE OF ABODE, AND ONCE AGAIN THE DETECTIVES ARE ENTRENCHED IN A ROOM ADJOINING THAT OF THE PURPLE CROSS MEMBER.
ALL RIGHT, PAT, SET UP THE MAGNIFYING EAR PHONES. "BALDY" MAY RETURN TO HIS ROOM ANY MINUTE AND WE DON'T WANT HIM TO HEAR ANY SUSPICIOUS NOISES.
AW-WHY NOT JUST ARREST HIM RIGHT OFF, DICK? THE LAST TIME YOU LISTENED IN ON HIS CONVERSATION YOU TURNED HIM LOOSE, ANYWAY.
NO, PAT, WE'RE GOING TO DO A LITTLE EAVES-DROPPING BEFORE WE CLAP THE CUFFS ON HIM. THERE ARE PLENTY OF REASONS.
HE MAY HAVE A CONFEDERATE HERE IN STOCKTON, OR HE MAY MAKE SOME PHONE CALLS THAT WILL THROW A LITTLE LIGHT ON THOSE GARAGE MURDERS.
SH-SH.
GOSH-IT'S SWELL TO BE LIVING ON THE UP AND UP, AN HONEST JOB! -NO DODGING OF COPS-
HAH! I'M EVEN ON SPEAKING TERMS WITH THE TOWN CONSTABLE! IT'S A GREAT FEELING, HM-I WONDER HOW ANGELINE IS TONIGHT?
HE MUST BE GETTING READY TO FIX HIS SUPPER. I HEAR DISHES RATTLING.
WHERE DID I PUT THAT SALT SHAKER-? -WHAT IN-?
HEL-LO, 'BALDY.'
DID YOU HEAR THAT? THAT WAS ANOTHER VOICE. THERE'S SOMEONE ELSE IN THAT ROOM!
SH-SH.
WHAT D'YU WANT, BOSS? HOW DID YOU GET HERE?
I THOUGHT YOU MIGHT BE HOME-SICK TO HEAR ABOUT THE OLD GANG-THOUGHT YOU MIGHT LIKE TO HEAR A FEW WORDS FROM YOUR OLD BOSS, TOO.
PAT! THE GODS ARE WITH US. WE'VE NOT ONLY FOUND "BALDY" STARK-BUT WE'VE GOT THE HEAD OF THE PURPLE CROSS AS WELL!

Chicago Sunday Tribune.
THE WORLD'S GREATEST NEWSPAPER
[FE]BRUARY 21,

Advertisement Advertisement

If YOU can't sleep at night, try this GENEROUS SAMPLE OFFER

● THE REASON a great many people can't get to sleep at night is simply that they can't relax properly. They continue to feel all tense.

Now thousands of people who couldn't get to sleep have found that all they need—in order to relax and get to sleep promptly—is a drink of hot Ovaltine at night.

The action of this food-drink is explained as follows:—

First, it helps to draw blood from the head, to the stomach. This tends to "compose" the mind for sleep.

Second, it gives the stomach a light digestive job to do. If any slight digestive unrest exists, the body can't relax properly. Ovaltine helps "quiet" an uneasy stomach, and this aids sleep.

It's not a drug, you know—but a food. It has certain remarkable qualities. Not only does it promote *quicker* sleep—but it gives a more restful *quality* of sleep, thousands report. They say they wake up feeling more refreshed and rested.

Give it a trial

So, if you're not sleeping properly at night, why don't you try Ovaltine? It may be the very thing you need.

Do give it a trial. Get a large-size can at your grocery or drug store. Put 3 or 4 teaspoonfuls of Ovaltine in a cupful of hot milk. Stir. It dissolves easily.

See if this drink doesn't help you sleep. Drink it just before you go to bed. See if you, too, don't wake up feeling more refreshed and like yourself again.

Try Ovaltine for a week or two—give it a really thorough trial. We predict—you'll be glad of the suggestion.

Get a can at your grocery or drug store, or avail yourself of the sample offer at right.

● JUST WRAP A DIME in a piece of paper—to cover our handling and mailing costs—and mail this dime in to us NOW. Use the coupon below. . . . We will send you a trial can of Ovaltine at once. We can send only one can to a person . . . Try it for 2 nights—see if you don't like its taste. *See if it won't help you to get to sleep more quickly!*

COUPON

(Only 1 can is sent to a person.)

OVALTINE, Dept. 3-2-S7, 180 N. Michigan Ave., Chicago, Ill.
Please send me a trial-size can of Ovaltine. I enclose a dime, wrapped in a piece of paper. *Rush the Ovaltine.*

Name...

Address...

Town.................................*State*...............

OVALTINE, originated in Switzerland —is now made in U. S. A.

OVALTINE

PROMOTES SOUND AND NATURAL SLEEP

Copr. 1937, The Wander Co.

THE BIG NIGHT IS HERE -- DISGUISED AS STREET BEGGARS, AND WITH HELPLESS ANNIE AS A DECOY, "SNORTY" AND HIS MURDEROUS GANG APPROACH THE HOUSE OF THE RICH OLD GENTLEMAN, WHO, THEY ARE ASSURED, IS BOUND TO ADMIT THEM, AS HE IS KNOWN TO BE A SUCKER FOR BEGGARS, ESPECIALLY CHILDREN-
CHEE! DESE DISGUISES IS SO GOOD THEY NEARLY FOOLS ME
DESE TOMMY GUNS SURE MAKES DESE FIDDLE CASES HEAVY-
YEAH- BUT CARRY THESE CASES LIKE THEY WAS LIGHT AS A FEATHER-
REMEMBER NOW, BRAT- YOU'RE MY LITTLE GOLDILOCKS AND DON'T MAKE NO BREAKS, --OR ELSE!
EASY NOW- HERE'S TH' OLD GEEZER'S HOUSE- WE GOES IN DIS SIDE DOOR-
TEN MILLION BUCKS! WILL WE BE TH' RICH BEGGARS-HAW HAW!
NO GUARDS- NOBODY IN SIGHT- WHAT A PUSHOVER-
YEAH- AND ONCE WE GET INSIDE, THERE'LL BE NO WITNESSES LEFT TO SQUAWK-
LET TH' BRAT GO SIT BY TH' OLD GEEZER-
CHEE- DAT'LL BE A NEAT TOUCH- AND SHE'LL SEE ALL TH' FIREWORKS GOOD FROM THERE-
WILL TH' COPS GO CRAZY TRYIN' TO FIGGER DIS ONE OUT!
SH-H-H --- HERE COMES ONE O' TH' FLUNKEYS TO TH' DOOR-
PLEASE- WE AIN'T HAD A MORSEL O' FOOD FOR TWO DAYS- MY POOR CHILD IS STARVING- WE HEARD YOUR BOSS IS VERY KIND TO THE POOR---
MY MASTER NEVER REFUSES FOOD TO THE HUNGRY- ENTER, AND FOLLOW ME TO HIS PRESENCE-
WELCOME TO MY HUMBLE TABLE- AH- WHAT A SWEET CHILD- DON'T BE AFRAID- COME AND SIT BY ME- NO NEED TO TALK- YOU ARE ALL HUNGRY- EAT YOUR FILL-
CHEE- THIS IS SWELL O' YOU, MISTER- INVITIN' US IN DIS WAY-
AM I HUNGRY!
DON'T KNOW HOW WE CAN EVER PAY YOU FER THIS KINDNESS-
BUT WE COULDN'T THINK O' ACCEPTIN' ALL THIS SWELL HOSPITALITY WITHOUT GIVIN' SOMETHING IN RETURN-
SURE- WE'LL GIVE HIM AND TH' HELP A LITTLE TUNE-
WE'LL PLAY DAT SHORT, SWEET NUMBER, EH?
DAT'S A GOOD IDEA- OPEN UP THEM FIDDLE CASES, BOYS-
YEAH! JUST WAIT'LL YUH HEAR DIS MUSIC-
HUSH!
NO! I FANCY IF THERE'S TO BE ANY MUSIC, I'LL CALL THE TUNE--- THE KIND OF TUNE YOU'LL FIND IT EASY TO DANCE TO---
---YES, DANCE--- THE SORT OF DANCE THAT IS DONE ON AIR --- AT THE END OF A GOOD, STRONG ROPE!
YOU GOT US- WE GIVE UP- GO AHEAD- CALL IN TH' COPS-
COPS? HA! HA! HA! NO- I WOULDN'T THINK OF TROUBLING THE POLICE WITH YOU BOYS- --- TAKE 'EM AWAY!
ANNIE, MY LITTLE DARLING!
OH "DADDY"!
HAROLD GRAY

Maw Green

OH, IT'S SURE A CRUEL WORLD, MRS. GREEN-
THAT'S YOUR OPINION, EH? AND WHAT DO YE FOIND SO CRUEL ABOUT IT?
HERE OI AM- A FOINE, STRONG, UPSTANDIN' MAN- TH' HEAD OF A FOINE FAMILY- BUT NOT A LICK O' WORK CAN OI FOIND FOR ME READY HANDS-
WHOOSH! READY HANDS, IS IT? READY TO WAVE LIKE A WINDMILL WITH IVERY WORD YE SPAKE- AND FAITH, YE ALWAYS WERE A GREAT ONE TO GABBLE-
"GABBLE," YE SAY- BECAUSE I WAS IVER WAN TO SPAKE OUT LIKE A MAN- HA! YE'LL ADMIT OI'VE NIVER SIDE-STEPPED CALLIN' A SPADE A SPADE-
NO- BUT IT'S MANY TH' SPADE YE'VE SIDE-STEPPED, LIKE WAN O' THIM GREEK DANCERS, MAKIN' OUT SHE'S PUTTIN' AWAY TIMPTATION-
HAROLD GRAY

[ADVERTISMENT]

LADEES, I'LL TELL YOU HOW TO KEEP YOUR SKIN FRESH AND CLEAR AS A BABY'S

USE for your complexion, too, the very same soap that keeps you safe from "B.O." Just Lifebuoy and plain water—and use it *regularly!* The purifying lather of this marvelous soap brings out magically the *natural* loveliness of your skin. You see, it *penetrates*, removes clogging dirt from the pores . . . yet it works as smoothly as a good magician . . . It's super-mild!

The very same remarkable purifying ingredient in the kindly lather which stops "B. O." also makes Lifebuoy *milder*. "Patch" tests on the skins of hundreds of women—blondes, brunettes, redheads—prove Lifebuoy is more than 20% milder than many so-called "beauty soaps" and "baby soaps" . . . But you must try Lifebuoy *yourself* to appreciate all its wonders!

Approved by Good Housekeeping Bureau

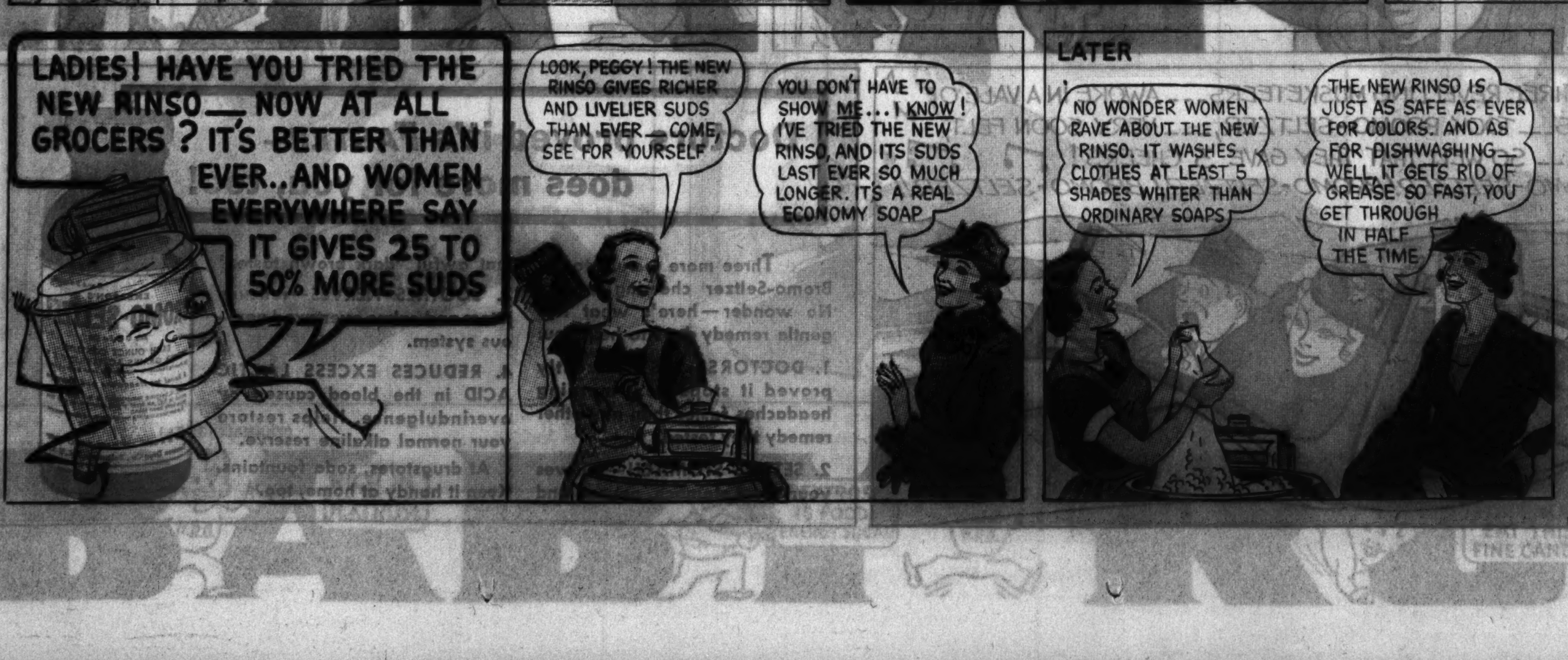

Makers of 33 washers say, "Use New 1937 Rinso for richer suds, whiter washes"

AND if you don't own a washer—then by all means you simply *must* use the New Rinso. For with Rinso you don't have to scrub—you don't have to boil the clothes. Rinso's lively suds *soak* out dirt—get clothes at least 5 shades whiter and colors brighter, than with ordinary soap. Clothes last 2 or 3 times longer washed this "no-scrub" way.

Faster-acting suds

The New Rinso suds are faster-acting, too. They *soak* clothes amazingly clean in as little as 10 minutes. Yet Rinso is safe even for overnight *soaking*. Grand for dishes and all cleaning. Easy on the hands. You'll like the economy of the New Rinso—a little goes so far.

THE BIGGEST-SELLING PACKAGE SOAP IN AMERICA

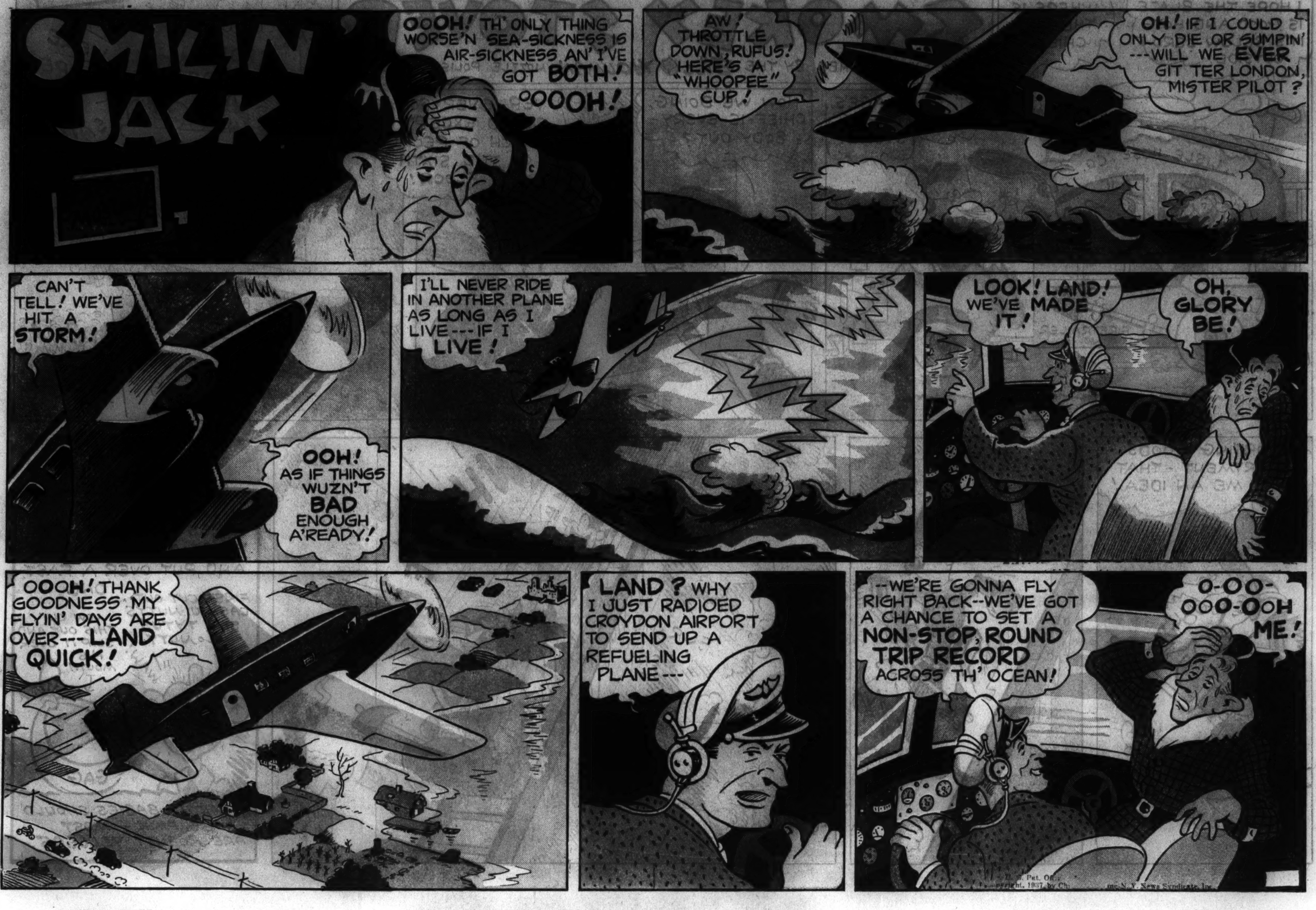

[ADVERTISMENT] [ADVERTISMENT] [ADVERTISMENT]

CORKY

[ADVERTISEMENT] [ADVERTISEMENT] [ADVERTISEMENT]

WELL- THERE THEY ARE, GRANNY!
I GUESS WE KINDA DID IT, EH, GRANNY?
NICE WORK, BOYS!
BEAUTIFUL, AIN'T THEY? MUST BE WORTH AT LEAST FIFTY GRAND -
YEP- IT LOOKS LIKE EASY STREET FOR US FROM NOW ON-
KNOCK! KNOCK!
WHO'S THAT?
SCRAM, GUYS! IT'S THE COPS!
WE'VE BEEN FOLLOWED!
NIX, BOYS! THAT'S PINKY, THE FENCE - I TOLD HIM TO COME OVER-
HELLO, GRANNY-
COME IN, PINKY- WE'VE GOT 'EM-
NO CHISELING NOW- WE WANT BIG DOUGH FOR THOSE PEARLS- THEY'RE WORTH PLENTY-
OH, YEAH! NOTHIN' BUT PASTE- THEY'RE PHONEY! HAW! HAW! YOU'VE BEEN DUPED!
WHAT!
2-21-37
A FINE BUNCH OF LUGS YOU ARE - I OUGHT TO HAVE KNOWN BETTER - I SHOULD HAVE PULLED THE JOB MYSELF - THAT'S WHAT I GET FOR THROWING IN WITH A BUNCH OF AMATEURS-
BUT, GRANNY- WE DIDN'T KNOW-
HEE! HEE!
Reg. U. S. Pat. Off. Copyright, 1937, by Chicago Tribune-N. Y. News Syndicate.

[ADVERTISMENT]
Aunt Hetty GETS FOOLED BY A CHERRY ROLY POLY
GEE, AUNT HETTY, SOMETHING SMELLS AWFUL GOOD!
IT'S CHERRY ROLY POLY FOR THE CHURCH SUPPER TONIGHT. I'M HURRYING TO GIT OVER TO CHURCH NOW TO HELP THE LADIES
[ADVERTISMENT]
I'LL LEAVE THE ROLY POLY HERE FOR SALLY TO BRING OVER
TOMMY, TOMMY! PRINCE HAS EATEN THE CHERRY ROLY POLY FOR THE CHURCH SUPPER
GEE WHIZ! AUNT HETTY SAID THAT IF HE STOLE ONE MORE THING I'D HAVE TO GIVE HIM AWAY
OH, POOR PRINCE! TOMMY, I'LL HAVE TO BAKE ANOTHER
GOSH, BUT SALLY, DO YOU KNOW HOW? HAVE YOU EVER MADE ONE?
[ADVERTISMENT]
NO, BUT I'VE WATCHED AUNT HETTY. AND SHE SAYS YOU JUST ABOUT CAN'T FAIL IF YOU USE Spry. SO YOU GET ME THE CAN OF Spry FROM THE SHELF... AND THE FLOUR... AND...
AT THE CHURCH SUPPER
IS THIS CHERRY ROLY POLY YOURN, HETTY? IT'S THE TASTIEST I EVER ET
AIN'T IT NICE AND LIGHT! YOU'D KNOW NOBODY BUT HETTY MADE IT. SHE ALLUS WUZ GOOD AT BAKIN'
MEBBE SO, MARTHY, BUT I'M A LOT BETTER BAKER NOW THAT I'M USIN' Spry
YOU MEAN THAT NEW ALL-VEGETABLE SHORTENING THAT'S WHAT THEY CALL TRIPLE-CREAMED?
YES, YOU CAN MIX A CAKE WITH Spry IN HALF THE TIME, AND IT GIVES THE FLAKIEST PASTRY I EVER DID SEE
YOU CAN FRY WITH Spry AND THERE WON'T BE A BIT OF SMOKE. AND SUCH CRISPY BROWN FOODS! NATE CAN EAT TWO HELPIN'S AND YOU KNOW HIS FUSSY STOMACH
UNCLE NATE, CAN YOU KEEP A SECRET? PRINCE ATE THE CHERRY ROLY POLY AUNT HETTY BAKED. SO I.......
MY GODFREY, SALLY, THAT'S THE BEST JOKE ON YOUR AUNT HETTY IN A MONTH OF SUNDAYS! AND IT TASTED GRAND! YOU'RE A "BORN COOK" LIKE SHE IS
OH, POOH, UNCLE NATE. 'MOST ANYBODY CAN BE A "BORN COOK" IF THEY JUST USE Spry
YOU CAN'T TELL A BEGINNER FROM AN OLD HAND AT COOKING - WHEN THEY BOTH USE Spry!
YOU BET Spry IS BETTER! IT'S ALL-VEGETABLE PURER, SMOOTH AS SATIN
PURE VEGETABLE SHORTENING Spry FOR ALL FRYING CAKES PASTRY BISCUITS PIES
Spry CAKES AND PASTRY ARE AS DIGESTIBLE AS BREAD - Spry FRIED FOODS AS DIGESTIBLE AS IF BAKED
STAYS FRESH ALWAYS - RIGHT ON THE PANTRY SHELF! BUY THE 3 LB CAN AND SAVE MONEY
"IT'S a fact. Spry makes baking and frying so much easier, you're just bound to succeed! You can 'most bake a cake with one hand tied behind your back, Spry mixes so quick and easy, blends so smooth. Your cake's ready to pop in the oven in half the time. And you'll be proud to serve it, the flavor's so good and the texture so velvety. You'll be proud of your Spry pastry, too, it's so tender and flaky. And Spry fried foods just melt in your mouth. And no heavy feelin' after to make you sorry you et 'em! You just try Spry and see the difference."
Double Your Money Back — Buy Spry at your grocer's. If you don't find it the best shortening you ever used, write to Lever Brothers Company, Cambridge, Mass., and tell them why. Send your name, address and the strip of tin the key takes off when you open the can. You will promptly receive back twice what you paid for Spry. This offer is limited to one can to a family. Try Spry now. Offer expires March 7.
Now try Aunt Hetty's famous RED CHERRY ROLY POLY with its light, tender Spry crust
2 cups sifted flour
3 teaspoons baking powder
½ teaspoon salt
5 tablespoons Spry
¾ cup milk (about)
1 No. 2 can (1¾ cups) red pitted cherries, well drained
½ cup brown sugar, firmly packed
1 tablespoon cornstarch
Dash of salt
2 cups cherry juice and water (combined)
1 tablespoon butter
¼ teaspoon almond extract
Sift flour with baking powder and salt. Cut in Spry until mixture is as fine as corn meal. (No bother at all with triple-creamed Spry.) Add milk, mixing until a soft dough is formed. Roll lightly on floured board into a rectangle about 9 x 12 inches and ¼-inch thick. Cover dough to within ½ inch of the edge with drained cherries, then roll like a jelly roll. Cut into 1½-inch slices and arrange about 1 inch apart, cut side down, in a shallow 12 x 8-inch baking dish, greased with Spry.
Combine brown sugar, cornstarch and salt, and mix thoroughly with cherry juice and water. Boil for 1 minute. Add butter and almond extract and stir until butter is melted. Pour over cherry rolls. Bake in hot oven (425° F.) 30 to 35 minutes, basting with juice after first 10 minutes of baking. Serve with cream. Makes 8 portions. . . . Notice how light and tender this dessert is. And made with Spry, it's easy to digest as plain bread.
THE NEW, PURER ALL-VEGETABLE SHORTENING—TRIPLE-CREAMED!

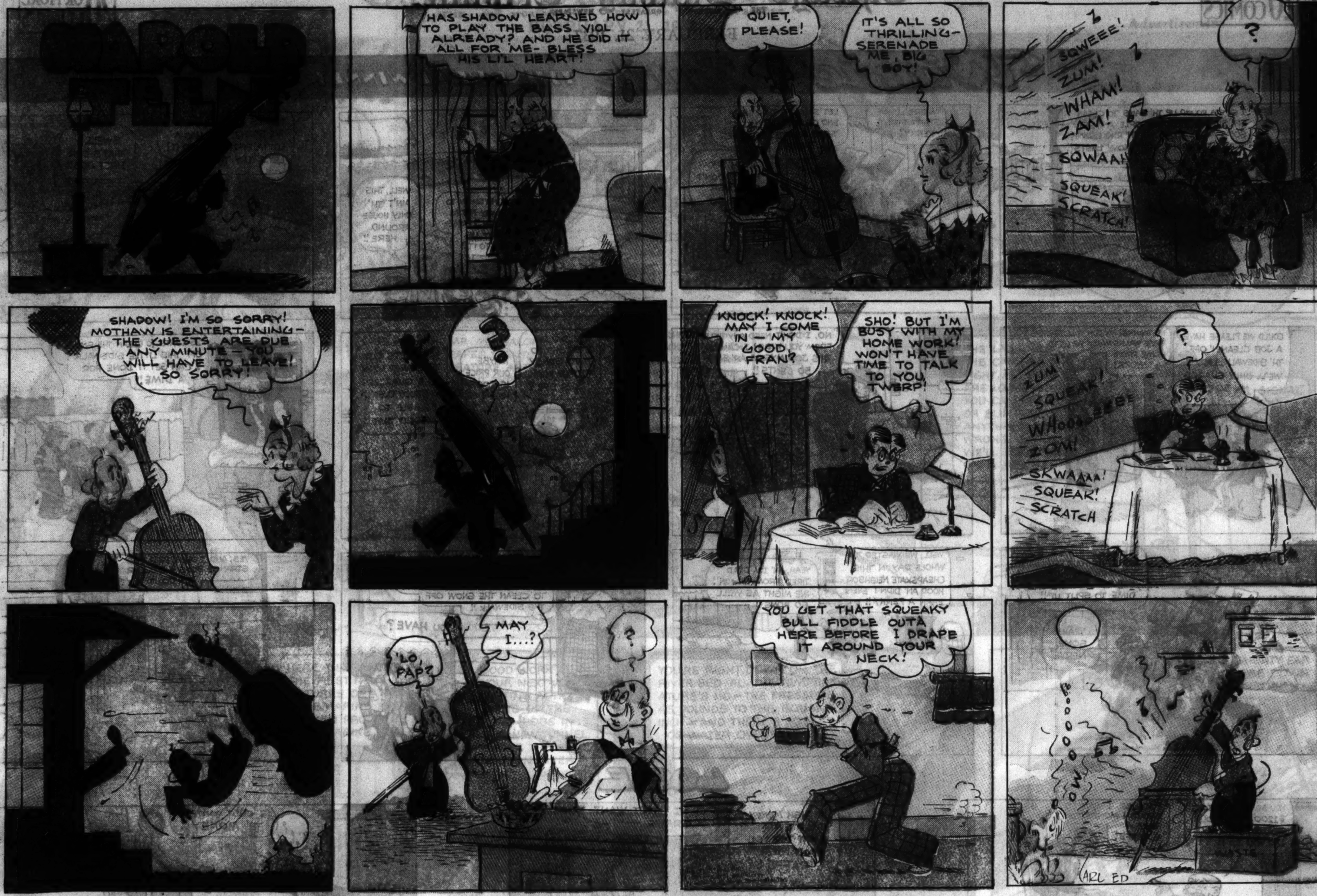

[ADVERTISEMENT]

A RADIO SINGER NAMED VEE - HAD A COUGH THAT WAS BAD AS COULD BE - AND SHE FEARED SHE WOULD FLOP, TILL A SMITH BROTHERS DROP - CURED THE COUGH, AND SHE REACHED A HIGH "C"!

20 OR MORE COMICS

Chicago Sunday Tribune. THE WORLD'S GREATEST NEWSPAPER

FEBRUARY 21, 1937

20 OR MORE COMICS

LOOIE

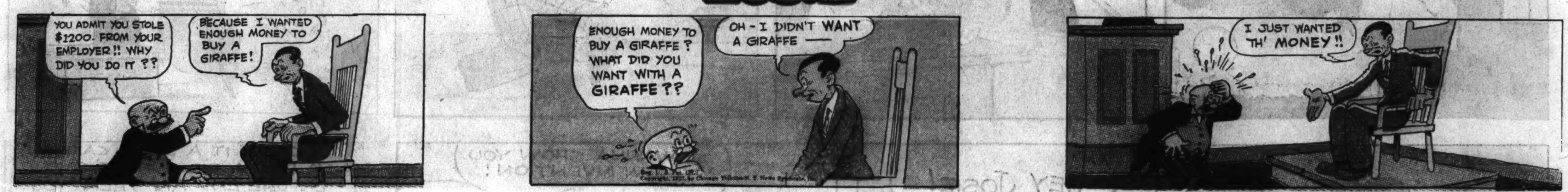

Advertisement *Advertisement*

HEY GANG!

Start Now to Clear up your Skin! Make yourself a Good Dancer! *WIN POPULARITY!*

DON'T MISS THIS!

Learn the Newest Dance Steps from ARTHUR MURRAY -The World's Greatest Dancing Instructor-

FREE!

YOU'D PAY $5 EACH PRIVATE LESSON TO LEARN THESE STEPS AT ARTHUR MURRAY'S NEW YORK STUDIO

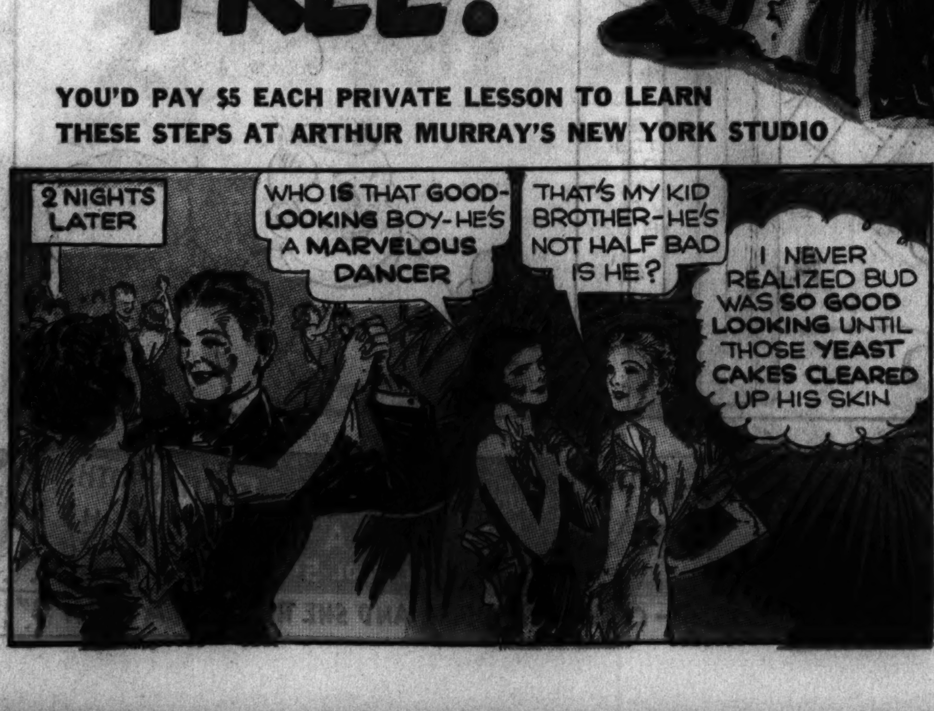

LEARN ALL THE LATEST DANCE STEPS

ask your grocer for this FREE FLEISCHMANN DANCE CARD

Don't miss this BIG CHANCE to get your copy of ARTHUR MURRAY'S Dance Book. Learn the new steps and make yourself the best dancer in your crowd! Pictures . . . diagrams make every step *easy to learn!*

This new dance book is NOT FOR SALE. The ONLY WAY to get it is with Fleischmann Yeast Labels! Just paste these on the Fleischmann Dance Card your grocer will give you. Send it in—the dance book is yours!

If there are no Dance Cards at your grocer's, you can still get the book by pasting the 81 yeast labels on a sheet of paper, or putting them in an envelope, and mailing with your name and address to Fleischmann's Yeast, 701 Washington St., New York City. (This offer holds good until August 31, 1937.)

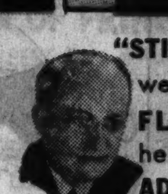

"STICK TO IT," says Dr. R. E. Lee, well-known physician, "and **FLEISCHMANN'S YEAST** will help to clear your skin of **ADOLESCENT PIMPLES."**

● Pimples often spoil good times after the start of adolescence—from about 13 to 25. Important glands develop at this time. The entire body is disturbed. The skin gets oversensitive. Waste poisons in the blood irritate this sensitive skin—pimples break through!

Fleischmann's Yeast helps correct adolescent pimples by clearing these skin irritants out of the blood. Eat *3 cakes every day*. One or two cakes cannot do the work. Eat a cake about ½ hour before each meal—plain, or in a little water. Start today!

Copyright, 1937, Standard Brands Incorporated

IN TWO PARTS PART II

Chicago Sunday Tribune
THE WORLD'S GREATEST NEWSPAPER
FEBRUARY 21, 1937

20 OR MORE COMICS

Advertisement

Advertisement

STREAKY
by LOY BYRNES
STREAKY AND WHITEY ARE QUARANTINED IN JEANIE'S HOME WHILE HER LITTLE COUSIN ELAINE RECOVERS FROM AN ATTACK OF MEASLES.....
AH, THE PANTRY. HERE'S A PLACE I HAVEN'T SEEN. UMM—HOME-MADE FUDGE, JAM—YUM-YUM—BUTTER COOKIES—OH BOY!
AN HOUR OR SO LATER
MAYBE I'VE EATEN A LITTLE TOO MUCH OF THAT STUFF—OOF!
WELL, OUR LITTLE PATIENT MAY STAY UP NOW
BUT-BUT-DOCTOR, I THINK WHITEY HAS CAUGHT THEM NOW! I WISH YOU'D LOOK AT HIM
OOooo
AFTER TEN MINUTES
NO MEASLES—JUST A BIT TOO FOND OF THE COOKIE JAR. SEE THAT HE GETS A GOOD BIG DOSE OF CASTOR OIL
CASTOR OIL ?!!
NO-NO-NO—PLEASE, OH, PLEASE—NOT THAT
GRAB HIM—
OH, PLEASE—HAVE A HEART—NO-NO-NO
WE'VE GOT HIM, GANG—
ATTA BOY—DOWN TH' HATCH NOW—
OH—HOO—UGG—I THINK I WOULD RATHER HAVE MEASLES—UG—UGG
Reg. U. S. Pat. Off.; Copyright, 1937, by Chicago Tribune-N. Y. News Syndicate, Inc.
SWEENEY & SON
by Posen
AW GEE, IT'S RAINING
AND WE WON'T BE ABLE TO TRY OUT OUR NEW SKIS—
SHUCKS
DON'T TAKE IT TOO HARD, BOYS—AFTER ALL, YOU CAN PLAY INDOORS
MA IS RIGHT, SON—LETS MAKE THE BEST OF IT—WE'LL HAVE SOME FUN AROUND THE HOUSE—
OKAY, POP
YES, ISN'T THE WEATHER AWFUL, MRS. SPITZER?
YES, THEY'RE BOTH TERRIBLY DISAPPOINTED THAT THERE'S NO SKIING TODAY—
BUT, AT LEAST, THERE'S ONE CONSOLATION—I KNOW THEY'RE NOT RISKING THEIR NECKS ON THOSE STEEP HILLS—
CRASH! BANG!
?-?
—JUST TRYING A BALANCING ACT, LIKE WE SAW ON THE STAGE—
Reg. U. S. Pat. Off. Copyright, 1937, by Chicago Tribune-N. Y. News Syndicate, Inc.
FREEZIN'
PLEASIN'
JANITOR
SEIZIN'
FREEZIN'
Reg. U. S. Pat. Off. Copyright, 1937, by Chicago Tribune-N. Y. News Syndicate, Inc.

[ADVERTISEMENT] [ADVERTISEMENT] [ADVERTISEMENT]

Chicago Sunday Tribune. THE WORLD'S GREATEST NEWSPAPER
FEBRUARY 21, 1937

20 OR MORE COMICS

[ADVERTISEMENT] [ADVERTISEMENT] [ADVERTISEMENT]

Chicago Sunday Tribune
THE WORLD'S GREATEST NEWSPAPER
FEBRUARY 21, 1937.

WANT ADS
INDEX ON NEXT PAGE
REAL ESTATE NEWS

FIND YOUR APARTMENT THE EASY WAY, SEE Pages 5-6

JEWELRY, OLD GOLD, ETC.

THE
U.S.
LOAN BANK
SIXTH FLOOR
10 N. Clark-st.

46 years in the heart of loop.
PAWNBROKER'S LICENSE NO. 1.
Largest Assortment of Diamonds and Jewelry in Chicago.

OUT OF PAWN BARGAINS
At far less than their original cost
We will submit any article for appraisal before purchase

Diamond Rings

6.95 kt. Diamond. Blue White. Exceptionally brilliant. Very finest American cut. Artistic new design, all platinum ring with 10 large blue white diamonds in mounting. SPECIALLY PRICED $575.00
4.10 kt. Diamond. Blue white color. Beautifully mounted in newest type yellow gold ring. RARE OPPORTUNITY. SPECIALLY PRICED....$425.00
2.85 kt. Diamond. Absolutely perfect. Free from any flaws or imperfections. Handsomely mounted in artistic designed ring. SPECIALLY PRICED.$375.00
2.51 kt. Diamond. Blue white color. Very attractively mounted in all platinum ring set with 2 large blue white baguette shape diamonds in mounting. SPECIALLY PRICED $275.00
2.30 kt. Diamond. Blue white color, handsomely mounted in man's heavy white gold ring. 6 large blue white diamonds in setting. VERY SPECIALLY PRICED $215.00
1.98 kt. Diamond. Very fine color. Beautifully created all platinum ring. Set with 16 large blue white diamonds in mounting. SPECIALLY PRICED..$195.00
1.72 kt. Diamond. Blue white color. Very brilliant. Mounted in artistic design all platinum ring. Set with 28 large blue white diamonds in setting. SPECIALLY PRICED...$175.00
1.50 kt. Diamond. Blue white color. Exceptionally brilliant. Gorgeously mounted in all platinum ring with 14 large blue white diamonds in mounting. SPECIALLY PRICED.$165.00
1.18 kt. Diamond. Fine color. Mounted in beautiful all platinum ring set with 16 large blue white diamonds in mounting. SPECIALLY PRICED.$125.00
1 kt. Diamond. Fine color. Mounted in handsome new design ring set with 10 large blue white diamonds. SPECIALLY PRICED $95.00
71/100 kt. Diamond. Beautifully mounted in latest type yellow gold mounting. 12 large blue white diamonds in setting. SPECIALLY PRICED $75.00
52/100 kt. Diamond. Handsomely mounted in platinum ring with 6 blue white diamonds in mounting. SPECIALLY PRICED....$50.00
25/100 kt. Diamond. Blue white color. Set with 6 large blue white diamonds in all platinum ring with latest square top. SPECIALLY PRICED.$30.00
Diamond rings. Blue white color. Mounted in white gold; ladies' and men's single stone and dinner rings. SPECIALLY PRICED $10.00

Fancy Cut Diamonds

2.88 kt. Diamond. Emerald cut. Very brilliant and lustrous. Glorious new design platinum ring. Set with 16 large blue white round diamonds and 4 baguette shape diamonds. SPECIALLY PRICED $650.00
1.22 kt. Diamond. Emerald cut. Exceptional brilliancy. Beautifully mounted in latest style all platinum ring set with 2 large blue white baguette shape diamonds in mounting. SPECIALLY PRICED $175.00
1 kt. Diamond. Emerald cut. Exquisitely mounted in all platinum ring mounted with 10 large blue white diamonds in the setting. Very smart. SPECIALLY PRICED $150.00
75/100 kt. Diamond. Choice of emerald cut or marquise shape. Mounted in beautiful all platinum ring with 2 large blue white baguette shape diamonds in setting. SPECIALLY PRICED $95.00

Diamond Wedding Rings

BRAND NEW.
Diamond Wedding Rings. All platinum. Channel set. 28 large blue white perfectly matched diamonds. Approximate total weight 1¼ kt. SPECIALLY PRICED $45.00
Diamond Wedding Rings. All platinum. Also the new natural yellow gold rings. Channel set. 55 large blue white diamonds. SPECIALLY PRICED $22.50
Diamond Wedding Rings. All platinum. Channel set. 10 large blue white diamonds half way round. SPECIALLY PRICED $11.50
Diamond Wedding Rings. 5 large blue white diamonds set in white gold ring. SPECIALLY PRICED........$7.50

Diamond Dinner Rings

Diamond Dinner Ring. All platinum. Beautiful handmade ring. Set with 1 large marquise shape diamond about ½ kt. with 22 large blue white diamonds. SPECIALLY PRICED .$125.00
Diamond Dinner Ring. All platinum. Attractively patterned with 29 large blue white diamonds. Very smart ring. SPECIALLY PRICED $95.00
Diamond Dinner Ring. Distinctive pattern all platinum ring. Set with 19 large blue white diamonds. SPECIALLY PRICED $65.00
Diamond Dinner Ring. Set with 11 large blue white diamonds. New design all platinum mounting. SPECIALLY PRICED $37.50

Diam'd Watch Bracelets

BRAND NEW.
Watch Bracelet. Baguette shape. All platinum. Beautifully mounted with 117 large blue white diamonds and 2 baguette shape diamonds. Equipped with 17 jewel guaranteed Waltham movement. Band attached to cover entire wrist set with 75 diamonds. SPECIALLY PRICED $175.00
Watch Bracelet. Newest shape—square design. All platinum. Attractively patterned with 30 large blue white diamonds. 17 jewel guaranteed Hamilton movement. SPECIALLY PRICED.$125.00
Watch Bracelet. Baguette shape. All platinum. Handsome design. Set with 38 large blue white diamonds. Equipped with 17 jewel guaranteed Waltham movement. SPEC. PRICED $67.50
Baguette Watch Bracelet. 14 kt. solid gold case. Set with 20 large blue white diamonds. 17 jewel Waltham movement. SPECIALLY PRICED.$35.00
Watches. 21 jewel Illinois, Hamilton, Waltham, and Elgin, white and yellow gold cases. SPECIALLY PRICED.$15.00

Bracelets, Etc.

Diamond Bracelet. All platinum handmade, original design. Artistically mounted with 106 large blue white round diamonds and 37 sapphires. SPECIALLY PRICED $325.00
Diamond Bracelet. All platinum flexible Bracelet. Beautifully mounted. Set with 42 large blue white diamonds. Approximate weight 4½ kts. SPECIALLY PRICED $250.00
Diamond Brooch-Clip Combination. All platinum. Beautifully designed with 2 blue white marquise shape diamonds and 84 large perfectly matched blue white diamonds. Can be worn as brooch or clips. SPEC. PRICED.$300.00
Diamond Bar Pin. All platinum. Handmade beautiful design. Set with 24 large blue white diamonds. SPECIALLY PRICED....$75.00

Confidential Loans on diamonds, watches, and jewelry at 1% in priv. rooms.

THE
U.S.
LOAN BANK
SIXTH FLOOR
10 N. Clark-st.

JEWELRY, OLD GOLD, ETC.

LESS THAN TEN MINUTES FROM LOOP. PLENTY OF PARKING SPACE.

LEVINSON'S
LOAN BANK
739N.Clark-st.

IN BUSINESS SINCE 1888.
Bonded and Licensed Pawn Brokers.
Members of Chicago Assn. of Commerce.

Out of Pawn Bargains
DIAMONDS
BRAND NEW
Jewelers' Expired Loans
Far Below Market Cost.
EVERY ITEM IN OUR STOCK MARKED IN PLAIN FIGURES. ONE PRICE TO ALL. Compare QUALITY not alone QUANTITY. DON'T BE MISLED BY SIZE.
See Us Before You Buy.
WE WILL SUBMIT ANY ARTICLE FOR APPRAISAL BEFORE PURCHASE. YOU SELECT THE APPRAISER.

Diamond Rings

Sizes from ¼ Ct. to 50 Ct.

EXPIRED LOAN NO. 9258.
12.98 CT. EMERALD CUT DIAMOND, RARE GEM. Perfect and Flawless. Beautiful Canary Tinge. Exquisite Brilliancy, in Lady's Gorgeous Platinum Ring, with 2 Baguette Diamonds, and 28 Genuine Oriental Square Cut Rubies $3,700
EXPIRED LOAN NO. 9847.
3 CT. DIAMONDS, FINE COLOR, AMERICAN CUT. 99% Perfect. Exquisite Gem, in Man's Attractive Heavy All Platinum Ring, with 2 Large Half Moon and 2 Baguette Diamonds.....$695
EXPIRED LOAN NO. 9857.
4.28 CT. DIAMOND, BLUE WHITE, AMERICAN CUT, in Lady's All Platinum Engagement Ring with 16 diamonds $430
EXPIRED LOAN NO. 9853.
2.32 CT. DIAMOND, FINE COLOR. Exceptionally Brilliant. Set in Gent's Modern Yellow Gold Gypsy Mounting $275
EXPIRED LOAN NO. 9623.
1.60 CT. DIAMOND, BLUE WHITE, AMERICAN CUT, in Lady's Beautiful Square Top Engagement Ring, with 4 diamonds $210
EXPIRED LOAN NO. 9783.
1.35 CT. DIAMOND, BLUE WHITE, FINEST AMERICAN CUT. Effectively set in Lady's All Platinum Ring with 6 Round Diamonds $165
EXPIRED LOAN NO. 9862.
1.07 CT. DIAMOND, BLUE WHITE, AMERICAN CUT. Attractively Set in Lady's All Platinum Engagement Ring with 6 diamonds $125
EXPIRED LOAN NO. 9873.
.79 CT. DIAMOND, BLUE WHITE, AMERICAN CUT, BRILLIANT, in Lady's All Platinum, 4 prong tailored ring, with 6 diamonds $80
EXPIRED LOAN NO. 3782.
.62 CT. DIAMOND, BLUE WHITE, FINE AMERICAN CUT, in Man's Attractive White Gold Ring, with 2 Triangle shaped Blue Sapphires $60
EXPIRED LOAN NO. 9718.
.50 CT. DIAMOND, BLUE WHITE, AMERICAN CUT, BRILLIANT, in Lady's ALL PLATINUM Ring, with 2 Marquise Diamonds $50

Fancy Cut Diamonds

GREATEST SELECTION IN COUNTRY.
EXPIRED LOAN NO. 9931.
2.60 CT. MARQUISE DIAMONDS, 3 BLUE WHITE PERFECT GEMS. Beautiful Cut and Brilliancy. Effectively Set Princess Style, in Lady's All Platinum Ring, with 4 Triangle, 2 Trapeze, 2 Baguettes, and 26 Round Diamonds $695
EXPIRED LOAN NO. 8978.
2.04 CT. EMERALD CUT DIAMOND, ABSOLUTELY PERFECT and FLAWLESS, VERY FINE COLOR, in Lady's Attractive Platinum Ring, with 10 Round and 2 Baguette Diamonds....$400
EXPIRED LOAN NO. 9631.
1.16 CT. MARQUISE DIAMOND. Exquisitely Brilliant, BLUE WHITE, LONG NARROW SHAPE, with 4 marquise and 6 round Diamonds, in All Platinum. Unusually Attractively Mounting $235

Diamond Dinner Rings

from $10 to $1,500.

DIAMOND DINNER RING: All Platinum, Exquisite Modern Design, with 31 Diamonds, 5 Baguette Diamonds, Extra Large Baguette Diamond in Center. All Finest Quality Blue White Matched Gems $135
TWIN MARQUISE DIAMOND DINNER RING: All Platinum, with 36 Blue White, Brilliant Matched Diamonds, 10 Baguette Diamonds and two Extra Large Marquise Diamonds about ¾ Ct. each, set in unusually attractive pattern. All Finest Quality Diamonds.$215

Diamond Wrist Watches

from $5 to $1,000; all makes.

LADY'S DIAMOND HAMILTON WRIST WATCH, with Attached Flexible Band. All Platinum, Original Creation, with 162 Diamonds, 14 Baguette and 8 Marquise Diamonds All Blue White. Perfect Matched. 122 Diamonds in Double Row Channel Set Band, with 6 Baguette and 8 Marquise Diamonds. Must be seen to be appreciated. 17 Jewel Guaranteed Hamilton Movement. BRAND NEW $395
LADY'S DIAMOND ELGIN BAGUETTE WRIST WATCH, ALL PLATINUM, set with 20 Large Blue White Finest Quality Dias. 17 Jewel Elgin Guaranteed Movement, timed and cased at Elgin Factory. BRAND NEW....$62.50
LADY'S DIAMOND WALTHAM BAGUETTE WRIST WATCH. New Design, with 20 BLUE WHITE PERFECT Matched Dias. 14 Kt. Solid White Gold. 17 Jewel Waltham Movement. GUARANTEED. BRAND NEW..$35

Misc. Extra Specials

DIAMOND BROOCH CLIP COMBINATION, ALL PLATINUM, Exquisitely Styled, with 214 Diamonds, 40 Large Baguette, 18 Marquise, and 4 Square Cut Diamonds. All Blue White, Perfect and Full Cut. Approximate total weight of diamonds 14 Ct. Ultra Modern and Attractively Designed in the Very Newest Feature. [Can be worn as brooch or clips]........$1,475
DIAMOND FLEXIBLE BRACELET, ALL PLATINUM, Hand Made, Gorgeously Fashioned with 297 Diamonds, 3 Large Marquise Dias., about 2.25 Ct. Baguette Dias. Artistically Designed. All Dias. BLUE WHITE, PERFECT MATCHED AND FULL CUT. Must be seen to be appreciated........$1,195
GENUINE STAR RUBY. Rare Pigeon Blood Color, 6 Point Perfect Star about 15 Ct., in Man's Platinum Gypsy Ring, with 2 Triangle and 2 Trapeze Diamonds $375
MAN'S PLATINUM GRUEN WRIST WATCH. Newest Curved Model. Unusually Attractive, with 28 Finest Quality Blue White Diamonds, 8 Baguette Diamonds in Numerals, 14 Diamonds set in Edge of Case, 18 Jewel Fully Adjusted Gruen Precision Movement. Guaranteed Brand New.......$195

Diamond Wedding Rings

Flexible and Fancy Combinations of Every Conceivable Description. BRAND NEW—ALL FINGER SIZES.
DIAMOND WEDDING RINGS. ALL PLATINUM, Channel Set, with 10 large Blue White, Perfectly Matched Diamonds $9
DIAMOND WEDDING RINGS, All Platinum, Channel Set, with 52 Large, Brilliant Blue White Matched Diamonds all around $30
DIAMOND WEDDING RINGS, All Platinum, Channel Set, with 28 large Blue White Brilliant Selected Diamonds all around....$42.50

LOWEST RATES IN CITY.
DIAMONDS AND JEWELRY. LOANS AT ½% PER MO. ON PREFERRED LOANS.
It is impossible for us to individually list all the exceptional values from our vast stock of out-of-pawn bargains, which includes FINE QUALITY DIAMONDS . . . GEMS that cannot be described to advantage in print.

OUT-OF-TOWN CUSTOMERS
ATTENTION! We will ship any article to your bank or the Railway Express Agency, Inc., for your inspection and approval at no cost or obligation to you ANYWHERE!

LEVINSON'S
LOAN BANK
739N.Clark-st.
Known from Coast to Coast.

JEWELRY, OLD GOLD, ETC.

FIDELITY
LOAN BANK
9 SOUTH CLARK-ST.
GROUND FLOOR MORRISON HOTEL.
LICENSED, BONDED PAWNBROKERS. ESTABLISHED 1893.

Liquidating
Out of Pawn
Diamonds
Far Below
Original Cost

WE WILL SUBMIT ANY ARTICLE FOR APPRAISAL BEFORE PURCHASE. YOU SELECT THE APPRAISER.

Diamond Solitaires

MAN'S DIAMOND SOLITAIRE. Weight 11.90 carats. Fine American cut [perfect], finest of brilliance. Mounted in an extra heavy all platinum ring of attractive design...........$2,250.00
MAN'S DIAMOND SOLITAIRE. Weight, 4.85 carats. Finest American cut [perfect], fine brilliance. Handsome 18k solid white gold Gypsy style ring. Sale price to liquidate loan....$995.00
LADY'S DIAMOND SOLITAIRE. Weight, 4.05 carats. Fine American cut. Unusually brilliant. Elaborate all platinum fancy prong ring, with 30 diamonds. Sale price to liquidate loan.$685.00
LADY'S DIAMOND SOLITAIRE. Weight, 2.96 carats. Fine American cut [perfect], unusually brilliant. All platinum channel style ring with 6 large diamonds set in channel effect. Sale price to liquidate loan............$475.00
LADY'S DIAMOND SOLITAIRE. Weight, 2.05 carats. Fine American cut [perfect], beautiful brilliance. Gorgeously mounted in an all platinum ring of the newest design with 14 diamonds $325.00
LADY'S DIAMOND SOLITAIRE. Weight, 1.85 carats. Finest American cut, blue white color, fine brilliance. Gorgeous all platinum ring with 16 diamonds. Sale price to liquidate loan......$265.00
MAN'S DIAMOND SOLITAIRE. Weight, 1.75 carats. Fine cut and color. Attractive white gold ring of the newest design. Sale price to liquidate loan $195.00
LADY'S DIAMOND SOLITAIRE. Weight, 1.50 carats. Finest American cut, fine color. Beautifully mounted in an all platinum ring with 4 side diamonds. Sale price to liquidate loan......$165.00
LADY'S DIAMOND SOLITAIRE. Weight, 1.22 carats. Fine American cut, finest of brilliance. Beautifully mounted in an all platinum ring with 16 diamonds. Sale price to liquidate loan.$150.00
LADY'S DIAMOND SOLITAIRE. Weight, .83 carat. Finest American cut, brilliant. Beautifully designed all platinum ring with 12 diamonds. Sale price to liquidate loan $80.00
LADY'S DIAMOND SOLITAIRE. Weight, .52 carat. Finest American cut, blue white and brilliant. Beautifully mounted in most modern design ring with 6 side diamonds. Sale price to liquidate loan $55.00
LADY'S DIAMOND SOLITAIRE. Weight, .35 carat. Fine cut blue white and brilliant. Set in white gold ring of the newest design with 6 side diamonds. Sale price to liquidate loan........$35.00

Diamond Wrist Watches

LADY'S DIAMOND WRIST WATCH. Choice of either baguette or round model in the very newest designs. All platinum with 74 perfectly matched selected diamonds. Attached all platinum band studded with diamonds. High grade 17 jewel Geneva movement fully guaranteed. Brand new....$120.00
LADY'S [WALTHAM] DIAMOND BAGUETTE STYLE WRIST WATCH. All platinum in attractive step design with 30 round and 2 baguette shaped diamonds, blue white, and perfectly matched. 17 jewels, fully guaranteed [Waltham] movement. Brand new.$72.50
LADY'S DIAMOND WRIST WATCH. [Newest round model.] All platinum, attractively set with 22 matched brilliant diamonds. 17 jewel fully guaranteed [Geneva movement]. Brand new $32.50

Bracelets, Brooches

DIAMOND BRACELET. Flexible, all platinum, beautiful filigree design, with 121 perfectly matched blue white diamonds. 3 large marquise shaped diamonds in center. Approx. total weight of diamonds 9 carats. Sale price to liquidate loan $485.00
DIAMOND BRACELET. All platinum [flexible]. Beautifully styled with 54 perfectly matched diamonds. Sale price to liquidate loan....$185.00
DIAMOND AND TURQUOISE BROOCH. All platinum; attractive, unique design; large turquoise in center with 4 large, fine quality diamonds about 3 carats set around. Sale price to liquidate loan $160.00
DIAMOND BROOCH. [Circle design.] All platinum, exquisite workmanship, set with 40 fine quality diamonds and 15 oriental sapphires. Sale price to liquidate loan $135.00

Diamond Dinner Rings

DIAMOND DINNER RING GORGEOUSLY designed in all platinum. Large emerald cut diamond [perfect], about 2 carats in center with 30 fine diamonds set around. Sale price to liquidate loan $350.00
DIAMOND DINNER RING, PRINCESS style, platinum set, with 18 large perfectly matched blue white diamonds weighing approx. 2 carats. Sale price to liquidate loan $125.00
DIAMOND DINNER RING, BEAUTIFUL oblong shape with 18 large blue white diamonds and centered with emerald cut diamond, all of the finest blue white quality. Sale price to liquidate loan $85.00
DIAMOND DINNER RING. ATTRACTIVELY designed in all platinum, with 13 fine blue white diamonds. Sale price to liquidate loan............$35.00

Miscellaneous

LADY'S EMERALD RING. LARGE, fine genuine oriental emerald, about 3½ carats in beautiful oblong shape. Gorgeously mounted in an all platinum ring with 16 diamonds. Sale price to liquidate loan $350.00
MAN'S STAR SAPPHIRE RING. Approximate weight 30 carats, beautiful blue color, massive all platinum ring with 2 long baguette shaped diamonds. Sale price to liquidate loan $195.00
MAN'S [PATEK-PHILIPPE] POCKET watch, unusual thin model in all platinum with diamonds set in all numerals and equipped with the world's finest [Patek-Philippe] 18 jewel fully guaranteed movement.$185.00
DIAMOND PENDANT. Attractively designed in all platinum with 15 fine blue white diamonds; 1 drop dia. abt. ½ carat. Sale price to liquidate loan.$75.00
MAN'S STAR SAPPHIRE RING ABOUT 7 carats. Fine blue color, attractive solid white gold ring with 2 large diamonds in shank. Sale price to liquidate loan $40.00

IF YOU LIVE OUT OF TOWN
You may inspect any of the above articles without cost or obligation. Just drop us a line and tell what item you would particularly like to see. It will be sent to your Bank or Railway Express agency for your inspection. If the purchase is not made you do not have to pay one penny.
WRITE TODAY.

Money Loaned
QUICK—CONFIDENTIALLY ON DIAMONDS, WATCHES, JEWELRY, AND SILVERWARE. LOWEST RATES OF INTEREST. HIGHEST VALUATIONS.
FIDELITY
LOAN BANK
9 South Clark-street
GROUND FLOOR, MORRISON HOTEL. LICENSED, BONDED PAWNBROKERS. ESTABLISHED 1893.

JEWELRY, OLD GOLD, ETC.

CHICAGO
SECURITY
PAWNERS
LICENSED BONDED PAWNBROKERS.
Sherman Hotel Bldg.
102 WEST RANDOLPH-ST.

EXPIRED
DIAMOND
FORFEITURES
OUT-OF-PAWN
DIAMOND BARGAINS
WE GUARANTEE
GREATEST VALUES
OF ALL
OR MONEY REFUNDED

WE WILL SUBMIT ANY ARTICLE FOR APPRAISAL BEFORE PURCHASE. CHOOSE YOUR OWN APPRAISER.

Diamond Rings

59.98 CARAT LOOSE EMERALD CUT DIAMOND, perfect and flawless, beautiful color. On account of the unusual large size of this diamond it is an exceptional value. Obtained by us during the depression. We are able to offer it at far less than the original cost. Price now................$19,500
4.39 CARAT MAN'S DIAMOND SOLITAIRE RING. Blue-White fine gem. 99% perfect, very brilliant, heavy yellow gold mounting. Price now.....$625
3.35 CARAT LADY'S DIAMOND SOLITAIRE RING, fine color, perfect and flawless, beautifully brilliant gem, platinum mounting with 14 round and 2 baguette diamonds. Price now.....$485
2.85 CARAT LADY'S DIAMOND SOLITAIRE RING, perfect gem, finest American cut and brilliancy set in a tailored platinum mounting with 6 large side diamonds. Price now.....$375
2.08 CARAT LADY'S DIAMOND SOLITAIRE RING, American cut, good color, clean quality, platinum mounting with 18 diamonds. Price now...$275
1.75 CARAT LADY'S DIAMOND SOLITAIRE RING, Blue-White American cut, beautifully brilliant set in a stylish platinum mounting trimmed with side diamonds. Price now.....$195
1.52 CARAT LADY'S DIAMOND SOLITAIRE RING, Blue-White American cut, tailored platinum mounting with 6 side diamonds. Price now........$165
1.20 CARAT LADY'S DIAMOND SOLITAIRE RING, fine gem quality, Blue-White American cut, 99% perfect, tailored platinum engagement ring with 10 diamonds. Price now.......$150
1.05 CARAT LADY'S DIAMOND SOLITAIRE RING, Blue-White American cut, smart engagement ring with 6 diamonds, channel set. Price now....$105
.80 CARAT LADY'S DIAMOND SOLITAIRE RING, American cut, absolutely perfect, attractive platinum ring with 6 diamonds. Price now...........$75
.70 CARAT LADY'S DIAMOND SOLITAIRE RING, Blue-White American cut, attractive platinum mounting with 8 diamonds. Price now.........$65
2.50 CARAT MAN'S DIAMOND SOLITAIRE RING, perfect and flawless, finest American cut, white gold prong mounting. Price now $285
1.98 CARAT MAN'S 32ND DEGREE MASONIC EMBLEM RING, perfect, very good color, heavy yellow gold mounting, white eagle. Price now....$245
1.17 CARAT MAN'S DIAMOND SOLITAIRE RING, Blue-White, imperfect, set in a yellow gold prong tooth mounting. Price now................$75

Miscellan. Extra Specials

7.68 CARAT DIAMOND EARRINGS, absolutely perfect and flawless, Blue-White, fine gem quality. American cut, perfectly matched, most unusual brilliancy, set in Tiffany prong ear screws. Price now..............$1,485
PATEK PHILIPPE POCKET WATCH, ALL PLATINUM, thin model set with 16 large full cut diamonds and 16 genuine rubies in numerals fully jeweled and adjusted movement, guaranteed new. Price now $235
DIAMOND PLATINUM SOUTOUIR WATCH, ALL PLATINUM, handmade, exquisitely designed with 88 finest quality Blue-White dias. 17 jewel Glycine movement. Price now.$165
LADY'S STAR SAPPHIRE RING, about 20 CARAT, dark blue color, perfect 6 point star, smart tailored mounting with 6 diamonds. Price now.........$75
LADY'S 3 STONE DIAMOND RING, 3 matched perfect diamonds, approx. 1.25 CARATS, attractive designed yellow gold mounting. Price now......$85

Fancy Cut Diamonds

3.20 CARAT LADY'S EMERALD CUT DIAMOND, superior quality gem, Roberts Victor grade, absolutely perfect and flawless, exceptionally brilliant, tailored platinum engagement ring with 2 baguette dias. Price now...$750
2.75 CARAT LADY'S MARQUISE DIAMOND RING, Wesselton quality, beautifully made, finest of brilliancy, platinum mounting, very attractive, with 6 marquise diamonds. Price now...$735
LADY'S EMERALD CUT DIAMOND, Blue-White Wesselton gem, unusually attractive platinum mounting with 6 baguette diamonds, weight, approx. 1.75 CARAT. Price now..........$235

Bracelets and Brooches

DIAMOND FLEXIBLE BRACELET, ALL PLATINUM, distinctively styled elegant design with 260 finest quality diamonds, 14 Marquise diamonds, all full cut perfect Blue-White quality, approx. 15 CARATS. Price now...$1,075
DIAMOND BROOCH BAR PIN, hand made, gorgeous creation set with 88 diamonds, 12 very large diamonds in center, total weight approx. 9.50 CARATS, all highest grade quality, most unusual brilliancy, Blue-White, full cut and perfect. Price now....$660
DIAMOND FLEXIBLE BRACELET, ALL PLATINUM, most attractively designed with 108 matched brilliant Blue-White diamonds. Price now..$225

Diamond Wrist Watches

LADY'S DIAMOND WRIST WATCH, with diamond bracelet, all platinum, beautiful baguette style, 54 large dias., 2 marquise dias., 38 dias. in bracelet, guaranteed, 17 jewel finest Geneva movement. NEW. Price now......$135
LADY'S DIAMOND WRIST WATCH, ALL PLATINUM, unusually attractive long flexible link extensions, round dial, 52 dias., 2 baguette dias., highest grade, guaranteed, 17 jewel Geneva movement. Price now.........$95
LADY'S WALTHAM DIAMOND WRIST WATCH, ALL PLATINUM, beautifully styled baguette with 38 extra large diamonds, 17 jewel guaranteed movement. NEW. Price now.........$75
LADY'S DIAMOND WRIST WATCH, newest round model, attractive link end, 40 large brilliant Blue-White diamonds, 17 jewel guaranteed Geneva movement. NEW. Price now.........$45

Diamond Dinner Rings

DIAMOND DINNER RING, ALL PLATINUM, attractively styled with 27 diamonds, 3 extra large diamonds in center, 8 blue sapphires. Price now.....$65
DIAMOND DINNER RING, smartly styled princess design, set with 12 large beautiful diamonds, 2 extra large diamonds in center. Price now.........$45

Diamond Wedding Rings

ALL SIZES—BRAND NEW.
DIAMOND WEDDING RINGS, ALL PLATINUM channel set circle with extra large brilliant Blue-White selected diamonds. Price now..........$35
DIAMOND WEDDING RINGS, white or yellow gold channel set with 15 fine large diamonds. Price now..........$15
DIAMOND WEDDING RINGS, ALL PLATINUM, channel, 10 extra large Blue-White brilliant diamonds........$10

OUT-OF-TOWN
CUSTOMERS: WE SHIP
ANY ARTICLE TO YOUR BANK OR EXPRESS AGENCY FOR INSPECTION AND APPRAISAL AT ABSOLUTELY NO COST OR OBLIGATION TO YOU.
CHICAGO
SECURITY PAWNERS
SHERMAN HOTEL BLDG.,
102 WEST RANDOLPH-ST.

JEWELRY, OLD GOLD, ETC.

CASH FOR OLD GOLD
DIAMOND, JEWELRY, GOLD TEETH, PAWN TICKETS, WATCHES, SILVER. This institution is operated by public spirited citizens to help you obtain cash. MEMBER Chicago Assn. of Commerce.
Chicago Gold Smelting Co.,
37 So. Wabash-av., 3d Floor.

— — "CASH IN" YOUR OLD GOLD — — DIAMONDS, BRIDGEWORK, WATCHES, JEWELRY SILVER, ETC., PAWN TICKETS.
Romack Gold Refining Co.,
7 W. MADISON-ST., at STATE, 5th Floor. Entrance on Madison-street. Room 501.

2.64 CT. GENUINE BEAUTIFUL EMERALD, exquisitely set in lady's all platinum ring, with 2 large, fine blue white round dias, ¾ ct. each, and 24 round dias. 1-16 ct. each. Sale price....................$900
GREAT NORTHERN LOAN BANK
314 S. Clark. Est. 1869. Web. 7617.

—OLD GOLD, DIAMONDS—BOUGHT— Platinum, Plated Jewelry, Watches, Silver.
A. QUINT & CO.,
5 N. WABASH, KESNER BLDG., ENTER Third Floor. GOLD SMELTERS. Est. 1873.

LADY'S DIA., PLAT. AND SAPPHIRE RING. 2 blue white pear dia. 2¼ kt. each. Fine oriental sapphire, 5 kt., 38 small dia....$650
DIAMONDS, PAWN TICKETS BOUGHT. Jeweler's Exchange, 11th fl., 32 N. State.

PAWN TICKETS—3 PERF. SQUARE CUT diamonds, blue white, total weight 3 cts.; set in lady's plat. ring. Pawned for $350. State Pawners. Sell ticket $150. Dea. 2548.

PAWN TICKET—1¾ CT. PERFECT DIAMOND in diamond platinum ring. Pawned for $185. Sell ticket $100. State 1725.

SELL YOUR OLD GOLD TO THE OLD RELIABLE UNITED SMELTING WORKS. 39 S. State-street, cor. Monroe. Room 404.

WANTED — 2 TO 3 CARAT DIAMOND from private party; pay cash; must be bargain. Address L N 490, Tribune.

—CASH FOR DIAMONDS OR OLD GOLD— Jewelry, Pawn Tickets, Dental Gold. BARNETT'S, 1st flr., 57 EAST MADISON.

HIGHEST PRICES FOR OLD GOLD, PLATINUM, silver, diamonds. Martin Refining, 1218 Pittsfield Bldg. 55 E. Washington-st.

PAY BEST PRICES FOR DIAMONDS AND jewelry. Diamond Exch., 32 N. State. R. 900.

HIGHEST CASH FOR WATCHES, OLD GOLD. M. M. Siegal, Rm. 1204 5 S. Wabash.

INVESTMENT HOUSES.

BONDHOLDERS
Owning securities sold by or through the following:
S. W. STRAUS & CO.
1ST UNION TRUST & SAVINGS BANK.
CHICAGO TRUST CO.
WOODLAWN TRUST & SAVINGS BANK
and other Chicago banks and dealers.
Renewed Real Estate activity has resulted in higher bond prices. However, earning records for certain issues indicate that they should now be sold. Write us for recent information and current quotations, listing your issues. No obligation.
HAROLD GOULD & CO.,
INVESTMENT SECURITIES.
208 S. LA SALLE-ST., CHICAGO. CEN. 4922.

TRAVEL.

Buses.

DETROIT, $2.50; ST. LOUIS, $3. DE LUXE MOTOR STAGES. WAB. 3886. 746 S. WABASH. 6266 Stony. Fai. 9392.

Automobiles.

BOTH READERS AND ADVERTISERS ARE urged to exercise caution in arranging automobile transportation with other individuals. References should be exchanged and carefully investigated.

Calif.—Free Gas
WANTED: 50 DRIVERS OR FAMILIES. Enjoy comfortable trip, scenic routes. Travel independently in new cars. Offer open limited time to responsible parties. Sm. dep. req. 6445 S. WESTERN. HEMLOCK 2600.

FREE TRANSPORTATION.
LOS ANGELES OR SAN FRANCISCO.
For reliable drivers; all brand new cars. We pay all car expenses. NO BOND, NO RED TAPE. See MR. LORD, 82 W. Washington-st., Room 226, or phone FRANKLIN 9780.

— — — — — CALIFORNIA — — — — —
Drive new car independently like your own. Ideal for families or individuals. Small dep. 5308 W. Madison. Mansfield 2455.

GOING TO FLA. BUS. MAN DES. TRANS. to Miami with priv. party; shr. exp.; ref. exch. Address D P 165, Tribune.

TYPEWRITERS AND SUPPLIES.

RECONDITIONED REMINGTON STANDARD office typewriters; ideal for home use; $25 cash and up. See Mr. Sheals, 214 W. Monroe.

NEW STANDARD PORT. TYPEWRITERS, $34.50; typewriters rented, exchgd. Adding-cal. machs. Reas. 16 S. Wells. Central 0943.

RENTALS 3 MOS., $5; HOME USE. ALL makes. Will apply on purchase. Barg. all makes. R. 608, 36 W. Randolph. Dear. 2837.

REMINGTON NOISELESS PORT. — CASE used 4 mo.; $45. Address D P 247, Tribune.

RENT—3 MOS., $5; FREE DEL. CITY-SUB. Apply on purchase; 1 mo., $2. Buc. 0330.

WANT USED TYPEWRITER PORT OR office size. Address M G 223, Tribune.

RENT A TYPWTR.—$1.50 A MO. WITH priv. to buy. 172 N. La Salle. Fra. 5234.

$10 TO $110—ALL MAKES. DE LEONS 3632 N. Western-av. Ph. Lake View 4840.

DOGS, CATS, BIRDS, POULTRY, ETC.

(For Other Dog Ads See Graphic Section.)

Birds.

MRS. BUSKEE'S BIRD SUPPLY HOUSE. My 25 years' of reliability is your guaranteed satisfaction. I am offering for the mating and breeding season choice select birds in all colors and breeds, males and females, warblers, choppers, rollers, and others. Birds' foods and quality supplies of every description for the breeding season. NOTICE, Breeders and fanciers on my mailing list. Can now ship in all surplus birds at my latest price quotations.
1013 N. CALIFORNIA-AVENUE.

BIRDS AND SUP. AT WHOLE. PR. 500 guar. breed. Fem. dk., spot. yel., cinn. white, blue, york. Singers, $3 ea. Best bird seed in town, 8½c lb. in 10 lb. lots; gravel, 1c lb. New breed cages. 1208 N. Pulaski-rd.

CHOPPERS WARBLERS, WHITES, CINN. Yorksh. 5529 Byron-st. Pensacola 0329.

Dogs.

— — — KENNELS SELLING OUT — — — Waukegan-rd., 2 mi. n.Milwaukee-av. Pups, grown dogs, all brds., $1 up. Mor. Gr. 1760.

GREAT DANE—PEDIGREED; A BEAUTY! 2 years old. Bargain. 4338 W. North-av.

Poultry.

LAKEVIEW NORTHERN BRED WH. LEGhorns, Barred Rocks, White Rocks, Reds, Wh. Wyandottes. Michigan Bonded. U. S. approved chicks, blood-tested stock. Early order discounts. Write Lakeview Poultry Farm, Box 62, Holland, Mich.

HAYES PAY DAY CHICKS.
Assorted for broilers, $5.50—100. Free catalog. Quality feed. Albert Angel Jr. Co. 5841 S. Western-avenue. Hemlock 9845.

POULTRY TRIBUNE—ILLUS. MONTHLY magazine containing latest information on poultry raising. Learn how others succeed. Five years, $1.00; one year, 25c. POULTRY TRIBUNE, Desk 100-C, Mount Morris, Ill.

Day Old or Started Chicks.
Immediate delivery; cockerels for broilers Sunnycroft Hatchery, Box 970 Palatine, Ill.

POULTRY SUPPLIES AT SAVING UP TO 25% for quick sale of large stock. Many bargains. Bussey Pen Products Co., 1500 S. Western-avenue, Chicago.

FOR LOW PRICES, PROMPT SERVICE—Write SMITH CHICKERIES, Box 2622, Mexico, Missouri; also selling sexed chicks.

ROYAL WHITE KINGS—GD. PRODUCERS; young or old; $2, 3, $4 and $5 pair. Yg. capons, 50c up. Address D P 488, Tribune.

HEALTHY BABY CHICKS, PROMPT DELIV. Chicago Hatchery, 3856 N. Ashland.

If you are looking for a DOG see advertisments in This Section and Graphic Section Part 7, Page 6

INSTRUCTION.

Hair Stylists Are in Demand Everywhere

The Chicago Hairdressing Academy receives a great many requests each week for men and women who have been trained as HAIR STYLISTS under John Mueller, only Chicago member of the International Master Ladies Hairdressing association.

His famous academy system develops natural talent for creative hair and beauty work. Every effort is made to allow the student to follow natural inclinations instead of a cut and dried course of study.

As a result these Academy graduates are not just operators—they are qualified HAIR STYLISTS, leaders in their field.

Visit our school. See for yourself the fine quality of our student body and the definite advantages of our superior training.

Chicago Hairdressing Academy
65 W. Randolph-street. State 5861.

BECOME AN EXPERT IN
Swedish Massage
No Limit to Your Earning Possibilities.
An uncrowded field now open to MORE MEN and WOMEN provides salaries that range up to $40 and $50 per week, with room and board often included free, and opportunities for even greater incomes to those who wish to establish their own offices.
Positions in hospitals, clubs, and sanitariums are often available for those of our graduates who like to work with professional people.
Others go into business for themselves and build up a private practice with the help of doctors, athletic directors, beauty shops and others.
EARN WHILE LEARNING.
Earn while learning in largest Physical Therapy Clinic in America. Day or evening. Finest equipment. 31st year. Recognized Diploma. FREE EMPLOYMENT HELP. Phone Seeley 6440.
— — — — CLIP COUPON — — — —
NATIONAL COLLEGE
OF MASSAGE AND PHYSICAL THERAPY
20 N. Ashland-boulevard, Chicago, Ill.
Kindly send free booklet T.
NAME ....
ADDRESS ....

HEIM BEAUTY
SCHOOLS ARE CHICAGO'S MOST EXCLUSIVE Schools, ENROLLING WOMEN ONLY!
Visit the
HEIM BEAUTY
SCHOOLS TODAY!
See our classes in operation; learn how you can obtain this professional training for only
$65---$2 Down
CONVENIENT TERMS.
Free operator's uniform, marcelling kit and cosmetics. Day and Evening.
LOOP. 6 E. LAKE-STREET.
SOUTH. 1019 W. 63D-ST.
GARY, IND.: 479 BR'DWAY.
Rates Slightly Higher in Gary.

YOU, TOO . . . CAN
BE A DOCTOR
of Foot Surgery
and Chiropody.
By utilizing your SPARE TIME you earn a D. S. C. DEGREE from a RECOGNIZED Professional school by attending either DAY or EVE. classes. Enroll now. Winter term just starting.
Northwestern Institute,
19 S. WABASH-AVE. FRANKLIN 3485.

AMERICAN SCHOOL
of
BEAUTY CULTURE.
Recognized as one of America's Finest training schools. We guarantee complete course and thorough training. Special care for out of town students.
Unusually low tuition terms.
Positions for our graduates. 8th Floor.
159 N. State-street. Central 5446.

PLAY PIANO
IN 12 LESSONS.
Popular music, jazz, swing style. World's "EASIEST," quickest course. For beginners or advanced of all ages. Radio artist teachers. Come in for free demonstration. Hours 9:30-9:30. AMERICAN COLLEGE OF MUSIC, Room 838, LYON & HEALY BUILDING, 64 East Jackson. Webster 7284.

If You Are Ambitious for a Future—For a Profession
Write for full information regarding qualifications for insurance claim adjusting—investigators, safety engineering, etc.—about employment and your future.
American Adjusters Inst.,
DES MOINES, IOWA.

Accordion - Piano - Whistling.
You will be delighted with results under LESLIE C. GROFF—Voice, Trios. Beginners. Special Rates to Children. All instruments, ventriloquism. Catalogue. Accordions—Biggest bargains in Chicago. Chicago Musical Seminary. 3905 Madison.

ON PARLE FRANCAIS ICI.
Whether you have never taken French or are just a little "rusty" you'll soon be able to say this heading and mean it.
1008 KIMBALL HALL OR WEBSTER 4135.

THE BEST TRAINING AT THE LOWEST COST.
CHICAGO ACADEMY
OF BEAUTY CULTURE.
37 SOUTH WABASH. STATE 4421.

3 Wks. Only—6 Lessons, $1.85
Public Speaking, Dramatic Art, Grammar, Vocabulary, Diction, Conversation, Book Review, Personality Development, Radio Train. Eva Fitz-Gerald, 25 E. Jackson Web. 1152.

JEANNETTE KLING,
Noted authority, PERSONALITY, Poise, Vocabulary, Effective Speech, Public Speaking. 633 Fine Arts Bldg. Bit. 4600 [morn.].

$5 A MONTH!—NEW GROUPS IN GRAMmar School, Better English, Public Speaking, Spanish, French, etc. Also priv. lessons. Day-evenings. 203 N. Wabash.
CHICAGO SCHOOL FOR ADULTS.

— DEVELOP CHARMING PERSONALITY — Speak fluently; get rid of timidity. Private or classes. Jessica Patton Charm School. R. 1701, 17 N. State. Dearborn 0229.

BOXING TAUGHT PRIVATELY—DAY, EVE. Prof. William O'Connell. Noted teacher. 219 S. Dearborn-street. Suite 301.

VIOLIN, MANDOLIN GUITAR ETC. BETter kind. Will call. Address K 80. Tribune.

PLAY HOT TRUMPET IN 10 LESSONS. Pupils placed. Loop studio. Man. 1059.

PIANO—MOD. FAST COURSE, 30c ½ HR. Jazz. Will call. Sunnyside 9065. Richards.

TUTOR—SPEC. WORK IN ENG. MATH. History, Physics, Civil Service. Sun. 6764.

JIU JITSU SCHOOL OF MADRAS, INDIA. Def. self against morons, robbers. Ken.0112

PIANO—SWING RHYTHM LESSONS, $1 up. Christensen, 306 S. Wabash. Har. 5670.

HAWAIIAN, SPAN. GUITARS LOANED with lessons. Hrudka, 218 S. Wabash-8th fl.

NEW ERA AUTO-DRIV-SCHOOL—LEARN safe dr., avd. jail. 16 W. Illinois. Sup. 2945.

INSTRUCTION.

C-A-S-H
AWARDS
FOR
MOLER STUDENTS
ENROLLING NOW IN BEAUTY CULTURE.
Moler's original new plan will handsomely recompense you for proving your mastery over the work that will forever ADD TO YOUR EARNING POWER!
—Not a beggarly tuppence offered.
—Not a selfish motive behind this.
—Not a sharpshooter's scheme.
—Just a real honest inducement to new Moler students to develop more Originality in Styling—Contour in Dressing—Artistry in Cutting—highest Technique in Manicuring—etc., etc.
Call, phone or write for full information about the Moler Recompensing Plan. No additional cost—no longer training—to benefit by it. Days or evenings. Easy payments if desired.
MOLER SYSTEM
177 N. State-st. CEN. 6393.
ADJOINING CHICAGO THEATER.
Mr. Moler, Dept. T.—I am interested in Beauty Culture—and in your cash award.
Name ....
Street ....
City .... State..........

IF
De LEE
Prepares you to run a shop of your own or to work in the BEST of shops. THERE IS A REASON, because DeLEE graduates are in constant DEMAND as
HAIR STYLISTS
EXPERTS IN FACE TREATMENTS
and all particular branches of Beauty Culture, under the personal supervision of MME. LOUISE and her staff of expert instructors.
BE OUR GUEST FOR ONE DAY.
The more you know of our school the more you will want to attend.
Day and evening classes.
DeLEE
University of Beauty Culture.
30 W. WASHINGTON ST.
16th Floor. Central 8225.
Write now for FREE photo booklet D-80.
TUNE IN WCFL EVERY SUNDAY AT 3 P. M.

Marinello Trains You to Earn More in Beauty Culture
Visit our school today, or send for free MARINELLO Photo Book. See why MARINELLO System Schools train more young women than any other school in the world.
Name ....
Address ....
Phone ....
National School of Cosmeticians, Inc., T-153.
MARINELLO
THE WORLD'S LARGEST INTERNATIONALLY ESTABLISHED SYSTEM OF BEAUTY CULTURE.
108 N. State-st. State 5037

LEARN BEAUTY CULTURE.
Receive More for Less Money
SELAN'S
World's Largest
BEAUTY SCHOOLS
IN YOUR NEIGHBORHOOD.
COMPLETE COURSE.
$75
Write for beautiful 24 page booklet.
SELAN'S SYSTEM
2744 MILWAUKEE-AV.
6404 S. HALSTED-ST.

BECOME A
DENTAL NURSE
3 MONTHS COURSE.
Excellent opportunity in a new.uncrowded field. Free placement bureau. Day, eve. classes. Write for appointment for details. Give phone.
CHICAGO SCHOOL OF DENTAL ASSISTANTS,
64 E. LAKE-ST., DEPT. 8-4.

. . . COMPLETE BEAUTY COURSE . . . LAST TWO WEEKS ONLY.
$65.00
FREE EMPLOYMENT SERVICE. DAY AND EVENING CLASSES.
NinaParker System
14 W. Washington-street. Frank. 2961-2-3.

RECOGNIZED SCHOOL OF SCIENTIFIC
SWEDISH MASSAGE
Hydro Physical, Colonic Therapy Medical gym, $40 red. now. Earn while learning. Loop clinic, Day-eve. Oldest, best recomm. school in U. S. Est. 1881. Drs., Nurses ½ rate. Prac. nursing. Lab. Good positions.
KELLBERG INSTITUTE, Inc.
32 N. STATE-ST., 9TH FLOOR. DEAR. 6984

GOING UP
In view of profitable connections made by many of our students we believe a marked increase in tuition is justified. Tuition increases March 1st.
Abel Laboratories Inc. [Founded 1903.]
7 W. Madison, Chicago, Ill. Central 4104.

PERSONALITY
Developed: Charm—Poise—Effective Speech. Bid self-consciousness. Pri. 25 E. Jackson, R. 1311. Har. 5084. Thelma Valvrie Kane, Ps.D.

SPANISH—JOSE AREVALO.
SOUTH AMERICAN—YALE GRADUATE. French—Best Parisian Professor. 159 N. State. R. 1628. Ph. Dearborn 3165.

BUS. MEN! — PUBLIC SPEAKERS ARE made, not born. Priv. instr. recognized authority 22 yrs. Results few wks. No home study; give ph. Address M O 420, Tribune.

PEASE SCHOOL OF ENGLISH—PRIVATE lessons suited to the individual needs of American or foreign born adults. Hours convenient to you. 6 N. Clark-street. Dea. 7162.

PLAY JAZZ IN MODERN MANNER, PIANO, Saxophone, Clarinet. Expert teachers prepare you for fine orchestra work. 10 lessons, $10. Address D P 463, Tribune.

GUITAR, BANJO, VIOLIN; REAS. RATES; renowned school; loop and N. W.; free demonstration. Call Newcastle 5030.

PRIVATE LESSONS—DAY, NIGHT. CHIcago Shorthand School, 20 East Jackson, fifth floor. Harrison 8999. Longbeach 6318.

TUTOR — ALGEBRA, LATIN, ENGLISH, arithmetic, geometry, French, Germ., Span. Wm. Morrow, 5240 Winthrop. Long. 9060.

—ASSOCIATED PRIVATE TEACHERS— Adults, children; study grades, high school, civil service. All parts of city. Fairfax 8650.

MOTION AND TIME STUDY ENGR.—PRI. instruc. Eves. Miller. Prospect 10371.

INSTRUCTION.

Thousands of Beauty Shop Owners and Managers Attest the Superiority of
BURNHAM'S
(For 66 years the world's largest beauty school)
You should visit Burnham's and learn more about the exclusive and unexpected advantages which our 66 year record of turning out the best operators enables us to pass on to you. Exclusive training methods, free tools, free employment service, unlimited practice on living models, easy-to-learn instruction, a teaching staff chosen for their ability to impart their knowledge to you, easy starting terms, and many other advantages.
See for yourself why more girls enroll in Burnham's than in any other Beauty School.
Positions Waiting
We have more positions open than we can fill.
Easy Terms
If you act now you can arrange to pay most of your tuition after you graduate. Open every day and Monday, Wednesday, Friday evenings until 9 p. m. Call, phone, or write now for Free Beauty Culture Book.
————MAIL COUPON TODAY————
Send Free Booklet without obligation to
Name ....
Address ....
City.................... State..........
E. BURNHAM
School of Beauty Culture
138 N. State-st., Chicago
Randolph 3355. Dept. 990.

Beauty Culture
When selecting a school for your training do not be satisfied until you visit the new
Gertrude Hale School
In Every Respect
"The Most Ultra-Modern School in Illinois."
Every Hale Student
is individually taught by experts in all branches of Modern Beauty Culture. Unlimited customer practice assures every Hale student actual Shop experience and a good position immediately after graduation. Day and evening classes are now forming.
Special Reduced Rate
Liberal Payment Plan.
Visit, Phone or Write for Booklet.
Gertrude Hale School
"Recognized Leadership for over 37 years."
162 N. State-street.
Butler Bldg. Central 5007.

SHORT STORY WRITING.
Very remunerative whether pursued as a vocation or an avocation. Study under personal supervision of Ethel McCutcheon, nationally known writer and editor. Phone, write, or call at school for full information.
DODD-HARRIS SCHOOLS,
190 N. State-street. Franklin 2122-3-4-5

WANTED—PRIVATE INSTRUCTION IN public speaking by one who understands audience psychology. Also help with composition of addresses. Week-ends only. ADDRESS D P 557, TRIBUNE.

GENTLEMAN — SPANISH, UNIVERSITY graduate. Private conversational Spanish to refined people who know some of the language and wish to learn it correctly. ADDRESS D P 438, TRIBUNE.

FRENCH, ITAL., GER., SPAN.—50C LESS. Riggitano-Prevost, 25 E. Jackson, R. 910.

MUSICAL AND DRAMATIC.

Begin Your Radio Career as Hundreds of Others Have.
First, by FREE Auditions to test your ability and then by thorough professional training in any of the following divisions of Radio Art: Radio Announcing, Microphone Technique, Voice and Diction, Acting, Writing, Characterization, Drama, Directing, Producing etc. Appearance on major station while training. Write, call, or phone Wabash 6762 for FREE AUDITION. COLUMBIA COLLEGE OF RADIO, SPEECH, DRAMA, an institution of 47 years' national standing. Fine Arts Bldg., 410 S. Michigan-av., Chicago.

RADIO TALENT WANTED.
Advanced singing and dramatic students; also announcers for sponsored broadcasts. Those qualifying will be coached and trained for one week at a nominal fee. Apply at once.
JO KEITH, 14 W. LAKE.
Estab. 15 yrs. Dear. 0134. Hours, 9 a. m.-9 p. m.
Licensed Booking Agency.

GIRL SINGER WANTED — REPUTABLE hotel desires young lady with repertoire of semi-classical and popular selections. Pleasing personality and appearance. Audition SUNDAY ONLY, Feb. 21, from 12 to 5 p. m. Hortense Ragatz, 1757 Jarvis, Rogers Park 9623.

PRE-SCHOOL AGE AND OLDER CHILdren—Private and class instruction in singing, piano, dramatics. Personality trg. a specialty. Address D P 243, Tribune.

CLAIRE LEWIS VOCAL TEACHER, with microphone equipped studio. Prepares you for opportunities on the air; children coached. Ph. So. Shore 8205, mornings.

CHORAL SOCIETY—REHEARSING FOR coronation concert, has vacancies for singers in all voice parts. Room 836 Lyon & Healy Building, Wednesday, at 8 p. m.

LILLIAN GORDONI WANTS IMMEDIATEly ballad singers for radio program; also children and dramatic talent. Int. by appt. 1258 S. Michigan. Calumet 6700.

THREE TALENTED GIRLS—TO TRAIN AS ballroom dancing partners. Paul Shahin, suite 539, 701 N. Michigan. Sup. 4200.

$2 MONTHLY RENTS SMALL UPRIGHT TO careful party. 28 E. Jackson, cor. Wabash. RALPH C. BRANCH. Phone Harrison 5854.

VOICES FOR OPERA HIGHLIGHTS, ETC., $2.50 to $7.50 per month mutual benefits. Rm. 600, 64 E. Jackson. Webster 2117.

MALE VOICES WANTED—FOR CHORUS. Apply by letter only. Emerson Abernethy, Edgewater Beach Hotel.

WANT MALE MUSICIANS — PLAYING paino, saxophone, banjo, or accordion. Also singers. Ph. Radcliffe 4510, after 6 p. m.

SONG WRITERS—WE COMPOSE MUSIC; send best poem, any subject, today, for our offer. Richard Bros., 78 Woods Bldg.

WTD.—SAX. DOUBLE UP ON CLARINET; also brass men. Bel. 6902, after 7 p. m.

PIANO—SWING RHYTHM LESSONS, $1 up. Christensen, 306 S. Wabash. Har. 5670.

HAWAIIAN GUITAR LESSONS IN YOUR home. Anywhere; guitar free. Wel. 0017.

SINGERS—FOR CHORUS; FREE INSTRUCtion under noted teacher. Lincoln 0531.

ACCORDIONISTS, PIANISTS, TO TEACH pop. music; loop. Address M X 74, Tribune.

HORSES, HARNESS, AND WAGONS.

TEAM OF GOOD, YOUNG WORK HORSES and harness for sale. 1234 W. Randolph.

SADDLE HORSE AND EQUIP. FOR SALE—$300; private owned. New. 2994.

FOR SALE—3 YOUNG SADDLE HORSES. Call Mr. Allen. Kildare 5335.

WANT TO BUY 2D HAND HORSE COLlars, harness, parts. Martin. Mon. 0554.

WRK. HORSES, HARNESS, CHP.; MOTORing. 5344 Argyle, just E. of Jefferson Pk.dep.

SEVEN WORK HORSES AND SPOTTED pony. 1360 W. Ohio-st., 2d fl. front.

15 WORK HORSES, 10 SETS DBL. HARnesses; lost hauling. 4540 Addison, rear.

BUSINESS DIRECTORY.

Aquariums and Supplies.

BEAU. RARE FANCY FISH, PLANTS—GERmann's, 3823 N. Richmond. Open Sun.

Billiards and Bowling.

POOL TABLE FOR SALE—REASONABLE price. Call Hum. 9294 or Arm. 8373.

Cameras and Optical Goods.

TODAY'S SPECIAL.

Eastman 2-D, 5x7 view camera with 7½ in. Turner Reich triple convertible lens, case and holders. Like new..........$79.50 All equipment sold on our easy budget plan, 10 months to pay. OPEN SUNDAYS; Tues., Thurs. till 9 CHICAGO CAMERA CO., 2322 S. Michigan-avenue. Calumet 4675.

CAMERA—ABSOLUTELY BRAND NEW, 9X 12 cm. Voigtlander Bergheil-Heliar 4.5 lens. List $106; obtainable at $64.50. Asking only $49.50. Ground glass. Three cut film holders. Joseph Ott, Albany 5459.

WANTED — FULDA SLIDING FOCUSING copy attachment and Eldia printing apparatus for Leica camera. J. Frank Dennis, Waterloo, Wis.

LEICA [GERMAN] MODEL D ELMAR 3; 5 lens; almost new; $85. No trade. Write B. Mayer, 4613 Woodlawn-avenue.

NEED MONEY? WE PAY "SPOT CASH" for cameras, movie outfits, microscopes, binoculars, film, etc. 6852 Stony Island-av.

WANT FEW MORE N. OR N. W. SIDE fans to complete amateur movie club for mutual benefit. Miller, 4421 N. La Crosse.

NEED CASH, SAC. 16 MM. KODASCOPE, Mod. A, proj., large screen, several reels of films; very cheap. BERKSHIRE 6271.

SAC. MY 8 M. M., B. & H. CAMERA AND projector. Address L O 246, Tribune.

WILL SAC. MY 16 M. M. B. & H. CAMERA and projector. Address L S 476, Tribune.

Floor Finishers.

FLOORS MADE LIKE NEW WITH ELEC. sanding mach. Est. free. Rock. 3959.

Furniture Repairing & Upholstery.

DAVENPORT — BOTTOM REBUILT, $3.75; chair, $2.50; work done in your own home by experts. Call Webster 7750.

Heating and Plumbing Service.

McLAIN H. W. BOILER PIPES—SIZE 4W19 series B. Reas. Bsmt. 6340 Wayne-avenue.

Lamps and Lamp Shades.

REFLECTORS MADE FROM ANY LAMP. Shades and wiring. Law. 4456. Anywhere.

Moving, Storage, Etc.

INSURED VAN SERVICE.

New York, Florida, and Way Points.

SPECIAL WINTER RATES TO CALIFORNIA.

National Van Lines

2431 IRVING PARK BOULEVARD.
IRVING 2841.

Nation-wide Van Service.

TRANS-AMERICAN

MOVING—STORAGE—PACKING—SHIPPING
SPECIAL RATES TO CALIFORNIA.

Wentworth 0109

OFFICES-WAREHOUSE. 540 W. 59TH.

Union Van Line, Inc.

COAST TO COAST. ALL POINTS. ALL LOADS FULLY INSURED AND CAREFULLY HANDLED. REAS. RATES.
82 WEST WASHINGTON.
STATE 7645.

New York. 1775 Broadway. Circle 7-6397.

NATL. DELIVERY ASSN.

Long distance moving: estimates furnished free. Insured, padded vans.
20 W. JACKSON HARRISON 8530

SAVE 40%—MOVE SAFELY IN PADDED compartmt. cars everywhere U. S. & Canada. General Movers, 3204 Harrison. Van B. 6878.

LOCAL MOVING AS LOW AS $5; INSUR. Long distance moving at return load rates. Longbeach 4006. Day, night or Sun. Est. free

MOVING TO NEW YORK—WANT 1 OR 2 families to share expenses of truck. Save real money. Englewood 2694.

Painting and Decorating.

CEILINGS CALCIMINED $1.50 UP; ROOMS papered $4.00 up; kitchen or bathroom enameled, $5.00 up. Lake View 10171.

PAINTING, DECOR., FREE ESTIMATE; we go anywhere. Paper, $2.50 up. Jun. 1844

PAINTING, PAPERHANG.—FINEST WORK; very reas.; 25 yrs.' exp. Fairfax 3950.

Printing and Engraving.

PRINTING — 1,000, $2.50; 5,000 OVER; reas.; Hans Print Shop 6110 Eddy.

Piano Tuning.

PIANOS TUNED, $2; 21 YEARS' EXP. REpairing; reas.; guar. Cole. Republic 5218.

Rug Cleaning.

NOW ONLY $2.50—REG. $4 JOB; 9X12; like new thru and thru; spray glue sized. THE FEDERAL [Est. 33 yrs.] Linc. 0134.

9X12 DOM. $1.25; 2 FOR $2.25; THORO cleaning. A-Z Cleaners. Longbeach 0568.

$1.25 9x12 THOR. CLEANED BOTH SIDES; exp. repair. M. & M. Cleaners. Kedzie 1614.

Tailoring Equipment.

BIG SAVING—POWER SEWING MACHINES, furn. hemstich machines; all types tailors' steam presses, boilers, motors, A. C., D. C. J. Saltzmann, 571 W. Van Buren. Har. 3146.

LOST AND FOUND.

BAG—LOST—PHYSICIAN'S, WITH CONtents, about 4 p. m., on La Salle-st. in loop, last Sunday. Rew. Finder call Lon.2440

BILLFOLD — LOST — AT NO. WESTERN depot with 2 diamonds and cash. My whole life savings. Large reward. ADDRESS D P 304, TRIBUNE.

CAT—LOST—VERY LARGE, TIGER COLOR; male; old; Devon-Western district; reward. Phone Briargate 3978.

DOG—LOST—BLACK AND WHITE; RED collar with lic. Ans. Nerts. Rew. Atl. 3769

DOG—LOST—COCKER SPAN.; MALE PUP; light tan, tail clipped; rew. Linc. 2655.

DOG—LOST—FEM. FOX WIRHR., NR. Barry-Bdway.; tan spot hd.; rew. Gra.6799.

EYEGLASSES — LOST — LADY'S, OXFORD, vic. N. W. Ry. sta.-new P. O.; rew.Bit.2467

PURSE—LOST—BLACK; FEB. 18, NOON; Milwaukee-av. car betw. Belle Plaine-Leland; keep money and return cont. Kil. 3792.

RING—LOST—CAMEO HORSEHEAD; FAM. keepsake; rew. val. of ring. Lin. 7225.

SUITCASE—LOST—BLACK, VIC. ERIE AND McClurg, Grand-av. L. Gershun. Lak. 5533.

RING—LOST—DIAMOND DINNER; PROBably on 16th-st. car Monday. Lawnd. 0154.

ROSARY—LOST—STERLING SILVER; ENgrav. Helen Cronin. Mans. 6262.

VANITY—LOST—CLOISONNE TOP; MESH bag; loop dept. store; rew. Reg. 2786.

WRISTWATCH—LOST—LADY'S, "M. H. N." Link bracelet; keepsake. Rew. Irving 8412.

WRISTWATCH—LOST—LADY'S YELLOW gold Hamilton, Feb. 7th. Rew. Oak. 4385.

PERSONAL.

ON MAY 20, 1934, 2 YOUNG MEN WHO had been crab fishing in Des Plaines river nearby helped extricate 2 injured boys from overturned Essex in accident on River-road. [illegible]

[illegible]

THANKS TO ST. ANTHONY FOR FAVOR received.

[illegible]

BUSINESS PERSONALS.

ROACHES—RID PERMANENTLY IN ONE application. [illegible]

SAVE UP TO $150 YR. BY EATING REGULARLY at Madison Cafeteria, 212 W. Madison.

HUNTING PROPERTY AND PRIVILEGES.

ACRES — HOUGHTON PRESERVE, [illegible]

PARCEL POST AND EXPRESS.

Farm, Dairy, Nursery Products.

[illegible]

Mail Order Specialties.

FOSTER FINE GRAPEFRUIT, NATURE'S [illegible] Whalen's Orchards, McAllen, Tex.

SITUATIONS WANTED—MEN.

Bookkeepers and Clerks.

COLLEGE GRAD.—AGE 25, SINGLE, WILLing worker, 3 yrs. clerical and credit exp. Address D P 246, Tribune.

BKKPR.—UP TO MINUTE ACCOUNTING IS the eyesight to better business management. Age 35. Sal. $20. Fairfax 2127.

BKPR.-TYPIST—GEN. OFF., BUS. ABILITY; gd. educ., shipping exp.; age 24. Gra. 0172.

LEDGER CLERK.

Age 30; 9 yrs.' practical exp.; good at figures; neat penman; exc. refs. Pullman 6275.

RAPID BILLER, KNLGE. ACTG., WANTS pos. with mfg. Address D P 512, Tribune.

YOUNG MAN—ACCOUNTING AND TECHnical training; jr. coll. grad.; exp.; gd. ref. Rock. 2913. Address D P 119, Tribune.

Accountants and Auditors.

ACCT., AUDITOR, BKKPG. SERVICE—ALL records, financial statements, tax returns. Best references from mfgrs., dept. stores, retailers, wholesalers; N. U. acctg. graduate. Address D P 116, Tribune.

ACCOUNTANT—EXP. IN LARGE OFFICE work; fed. and state taxes, credits and corresp.; law training; want permanent connection with estab. firm; excellent Chicago refs. Mans. 2922 or Address D P 169, Tribune.

SOCIAL SECURITY, FEDERAL TAX, ALSO 5 yrs. G. M. Time, cost, headpayroll clerk, assnt. paymaster, 1 yr. auditing exp. B. S., acctg. degree. Address D P 554, Tribune.

ACCOUNTANT — EXPERIENCED; WILL keep your books weekly or monthly. Rates reas. Call Prospect 8807. After 4 p. m.

ACCTG., BKKPG., PAY ROLL, INCOME TAXES—Also comp. office serv. for small firms; pt. time. L. M. Leonard, Wabash 5237.

ACC'NT—10 YRS.' EXP., TAXES, COST, gen'l field, bkpg. Address D B 540, Tribune.

ACCOUNTANT—EXPERT; ANY ACCTING. work; any time. Reas. Pla. 8600, Apt. 310.

ACCOUNTANT—PART TIME BKKPG., TAX reports. H. A. Sadler, 826 S. Wabash.

AUDITS, INC. TAX, MONTH POSTING. exp. acct. Address D P 322, Tribune.

C. P. A.—14 YEARS' EXP. IN PRINTING and bookbinding; U. T. A. and E. B. A. systems; 13 years in present position. Desires new con. Address L S 568, Tribune.

C. P. A.—N. W. GRAD., 10 YRS.' EXP. complete acctg. service; reas. Kildare 1486.

C. P. A. AUDITS, TAXES, PART TIME acctg.; reas. Address D N 256, Tribune.

OFFICE MANAGER—ACCOUNTANT CREDits and collections, experienced controler, mfgr.-jobbing and retail; best references. Address D P 559, Tribune.

PUBLIC ACCOUNTANT—WILL AUDIT BKS. for any business; all tax reports. PHONE BERKSHIRE 8817.

WIDE EXP. COSTS, BUDGETS AND GEN. accnts.; 12 yrs. assistant treas. and auditor, pres. pos. Moderate sal. Har. 3064, or Address D P 213, Tribune.

YG. MAN—32, 6 YRS.' EXP. LGE. HOTEL acctg. and budgets, desire to connect with small business, out of town preferred; interested in future more than salary. Address D P 400, Tribune.

YOUNG MAN—18, AMBITIOUS; H. S. grad; office work; $15. Lincoln 7264.

Executives and Managers.

YOUNG EXECUTIVE

to locate with growing concern. Experience in Metal Manufacturing, Purchasing, Time Study, Sales Organizing, Personal Selling, and Factory Layout. Can invest up to $10,000 if necessary. Best of references. Proposition must stand rigid investigation, and full details given in first letter. ADDRESS J H 3, TRIBUNE.

SALES MANAGER.

Age 36; pleasing, refined personality; excellent record of handling tough jobs where others have failed; now employed at $10,000 per year; wants connection where opportunity of earnings is unlimited; starting salary no consideration. Address D P 517, Tribune.

LAW TRAINED ASSISTANT

University law graduate; general business background; 4 yrs. with good legal firm; 7 yrs. in office of high-rating corporation handling variety of legal and administrative work; age 39, married, protestant; able, loyal, conscientious; excellent references; gladly furnish details. ADDRESS J J 12, TRIBUNE.

— — EXECUTIVES AND MANAGERS. — —
Building manager with years of experience would like to make connections with a large renting organization or private concern. Have experience in all details connected with management of all kinds of buildings, both in and out of the loop. Can furnish best of references. Address D P 187, Tribune.

WIDE AWAKE SALES EXECUTIVE—JEWish; age 38. Desires pos. as distrib. or off. mgr. for large manufacturer. I have been in business for myself for years. I am interested in a position with exc. possibilities. Will consider sal. and comm. only. Will go anywhere. ADDRESS D P 244, TRIBUNE.

OFFICE EXECUTIVE

wants opportunity to show exceptional ability. Wide and successful experience in office and credit management, accounting and costs. Best references reasonable salary. Will leave city. Address D P 362, Tribune.

ADVERTISING MAN.

10 yrs.' exp. in all phases adv. sales prom., direct mail, mail order. Can plan campaigns, write copy, make layouts, handle all details, and get real results at low cost. Univ. grad. Open for job where results count. Address D P 163, Tribune.

SALES EXECUTIVES—MEN, 34, MARRIED, whose duties for 13 yrs. covered general office work, sales administration, and personal selling, wants connection as assistant sales manager or sales position leading to responsibility. ADDRESS D B 547, TRIBUNE.

— — — — CREDIT MAN — — — —
Former credit mgr., largest mfg. Co. in Chi. Sales over $10,000,000 yr. Loss 9 yrs. $3,000. Comp. all office work. Exc. refs. Age 57. Consider large or small org. mfg., dept. stores, banks, etc. Lets talk it over. Address D P 464, Tribune.

MR. CORPORATION EXECUTIVE—TO GET away from the details of your executive responsibilities, engage an experienced executive secy., adm. to Bars of Michigan and Ill. Past chairman Automotive Safety Comm. and pri. secy. to Gen. Counsel Mot. Ind. Address D N 361, Tribune.

SALES EXECUTIVE—10 YRS. EXP. MERchandising and specialty sales with A1 national concerns; coll. grad.; age 33; desire to better myself with well rated company that recognizes ability and work and compensates accordingly. Excellent references. ADDRESS D B 543, TRIBUNE.

EXECUTIVE—AGE 37, WIDE ACQUAINTance many industries; former executive large corp.; fam. plant management, finance, sales; would welcome conn. with high class concern with future. Could make sm. investment. Exc. refs. Address D N 97, Tribune.

FORMER ACCOUNTANT AND TRAFFIC man, now in painting and general contracting business, is well qualified for position as sales promotional man for paint manufacturer or allied building trades. Address D P 384, Tribune.

ADMINISTRATIVE ACCOUNTANT — AUDItor; broad exp.; priv. and pub. acctg. qual. to take comp. charge; desires connection with high class concern. Locate anywhere. Address D P 434, Tribune.

AGE 39, SERIOUS MINDED, EXCEL. SUpervisor technical ed., 12 yr. engr., 5 yr. purch. sales; fam. with construction; present mgr. small corp.; seek oppor. with going concern. Address D P 221, Tribune.

U. S. TREASURY PROCUREMENT OFFICER desires position in private industry; capable executive and purchasing agent especially competent to handle government con[illegible]

[illegible]

REAL ESTATE LOAN MAN.

[illegible]

Salesmen.

MILWAUKEE REPRESENTATIVE.

Experienced salesman, well acquainted with Wisconsin industries, invites correspondence with aggressive, reliable, high grade organization. Address J H 9, Tribune.

[illegible]

SITUATIONS WANTED—MEN.

Salesmen.

STATE MGR. — AMAZING PATENTED screw-holding screw drivers! No competition! Factories, garage, mechanics, electricians buy quantities; big comm. appointing salesmen. Free trial offer! Factory, 1222 Spring Lane, Boston, Mass.

Professions and Trades.

ADVERTISING COPYWRITER — EXPERIenced. Tel. Ravenswood 9350.

AMBITIOUS YNG. MAN WANTS LEARN gd. trade. Address D P 211, Tribune.

ARC WELDER—YOUNG, AMBITIOUS, EXP. Steady. Address D P 249, Tribune.

ARCHITECTURAL DRAFTSMAN—COL. GRD. Wants work. Address D P 429, Tribune.

ARTIST—WANTS SP. TIME WORK; LETtering, layout. Address D P 445, Tribune.

ATTORNEY—37, MORE THAN 10 YEARS' exp., ambitious, hard worker, thoroly exp. in all branches, especially in real estate and insurance law. Address L G 512, Tribune.

ATTORNEY—AGE 30, GENERAL LEGAL AND BUSINESS EXPER. PART OR FULL TIME. ADDRESS D P 152, TRIBUNE.

AUTO REPAIR—MACH.; THOR. KNOW. 25 years' exper. Address D P 436, Tribune.

BLDG. MAINT. MECH.—15 YRS. PLUMB., elect., carp. Address D P 237, Tribune.

BUTCHER—12 YRS. EXP. WHLSE.-RETAIL. Williams, 1814 S. Wabash. Vic. 1419.

CABINET MAKER — AGE 35, WITH 21 years' exper. in every line of trade; want perm. pos. Address D P 396, Tribune.

CARPENTER—CONTRACT, REPAIR, REmod.; work guar. Sunnyside 6634. Larson.

CHEMIST—6 YRS UNIVERSITY, SKILLED in vacuum tube applications and radio. Address D B 581, Tribune.

CHEMIST—WELL TRAINED; PART TIME job.; fact., lab. Address D P 441, Tribune.

COMPOSITOR — TWO-THIRDER, MAKEUP, clyinder lockup, Ludlow, etc. Must have work as I paid taxes on land you can't give away, but it bars me from relief. Address D P 430, Tribune.

DESIGNER-FITTER.

Aggressive, capable, on ladies' wear; complete knowledge; store or shop mgr.; 25 years' experience. Address D P 509, Tribune.

DRAFTSMAN-DESIGNER — 14 YRS. EXP. machy., mech., elect., structural.; mech. engr. Address D P 486, Tribune.

EXPERIMENTAL ENG. AND PRAC. MECH., tools, dies, models, spec. mchy. Handle all details. Address D P 367, Tribune.

EXP. MACH.—8 YRS.' MAINTEN. EXPER. food pkg. mach. Address D P 147, Tribune.

GRAD. MECH. ENGR.—15 YRS.' EXP. DES. supervising. Address D P 111, Tribune.

JEWELER—ALL AROUND MAN; 16 YRS.' exp. repairing. Address D P 504, Tribune.

MACHINIST—TOOL EXPERIMENTAL MODel work. Tel. Wellington 4992.

MECH. ENGR., MACHINE SHOP FOREMAN, 25 yrs.' exp. plant oper. and maintenance. A-1 references; out of town considered. Address L P 51, Tribune.

MECH. ENG.—B. E. AND M. S. DEGREES; development, personnel, or executive work. Address D P 351, Tribune.

MECH. DRAFTSMAN — TECH. EDUC.; 30 yrs.' exp. on prod. mach., elect. and gen. eng. Reas. sal. Address D P 490, Tribune.

METALLURGIST—YNG. NOW EMPL. B. S. Met. lab. Heat treat and steel mill exp. Address D P 439, Tribune.

MOTION AND TIME STUDY ENGINEER—Would like pos. in foods, chem. or textiles industries. Prospect 10371.

PAINTER, DECO.—RELI.; WANTS WORK with contractor. Grace 0741.

PRINTER—15 YR'S. EXP. GORDON SHOP layout. Comp.; Print. Seeley 7633.

PAINTING, PAPERHANGING, CALC.; GOOD work. Reasonable. Hemlock 4645.

PAINTING AND DEC. EFFIC. AND REAS. prices. E. Salerno. Sheldrake 5944.

PAINT, PAPER, CALC. CEILING, 75C UP; go any place. Richier, Rock. 6062.

PAINT., PAP.—EXPT. WK.; LOW PRICES; floors refin. Myers. Moh. 0322. Lin. 4624.

PHARMACIST ASSISTANT.

30 years old, married, desires position with good future; broad experience in all angles of bus.; merchandising and managerial ability. Address D P 134, Tribune.

REFRIGERATION SERV. MAN, 27; ALL makes; 5 yrs.' exp.; own tools, car. Hem. 1919

PRINTER-COMP. PRESSMAN—15 YRS.' own shop; yng., competent, rel., can layout, estimate. Address D P 442, Tribune.

PRINTER—EXP. JOB AND COMMERCIAL; steady. Address D P 507, Tribune.

PLUMB., HTG.—REP. HTG. PLANTS, STM., hot water, vac.; reas. Buchanan, Dor. 5935.

PRESSMAN — CYLINDER, FIRST CLASS workman, wants job to run 1 or 2 presses, private plant; pref. open shop; last job 12 years. Address D P 162, Tribune.

RUBBLE STONE MASON—UNDERSTANDS blue prints; best recommendations. Address D P 433, Tribune.

SHEET METAL GENERAL REPAIR, WELDing, any kind of tin work, expert German mechanic. Own shop and tools. Albany 1350.

SUPT. AND MECHANICAL ENGINEER—Broad experience, const. operation and maintenance power and manufacturing plants. ADDRESS J F 8, TRIBUNE.

Clubs, Hotels, and Restaurants.

HOTEL CLERK—DAY OR NIGHT, EXPD. Transcript; A1 refs; sgl., mid. age; leave city. Address D P 505, Tribune.

Farm and Garden Help.

FARM MGR.—OR WK. FOR OWNER, RELI., exp., married. Address D P 305, Tribune.

House Servants.

A1 COOK—CHINESE; GEN. HSEWK.; DO ldy.; best ref.; go anywh. $15 up. Vic. 8545.

CHAUFF., HOUSEMAN., BUTLER., SERVE. Am., age 33. Rel. Address D P 357, Tribune.

FILIPINO COOK, BUTLER—9 YRS.' EXP.; sm. family, bach. Exc. refs. Del. 1979.

JAPANESE—EXP. COOK, BUTLER; ENTIRE chge. City ref. Ken. 9247. Hara.

YOUNG MAN—COL.; HONEST; WILLING worker; hotel or hswk., etc. Ken. 7474.

Chauffeurs.

CHAUF.—WHITE; 13 YRS. LAST PLACE. Best ref. Free to travel. Lin. 1450.

Stenographers, Typists, Etc.

EXECUTIVE SECRETARY—10 YEARS' EXper.; excep. background; willing to travel; age 30. Address D P 123, Tribune.

STENO.-TYPIST-SWBD.—GEN. OFC. EXP.; refs.; gd. appear.; indust. Mans. 0466.

Miscellaneous.

BLDG. MAINT. SUPERVISOR—FOR LARGE R. E. firm, estate, or corp.; 20 yrs. bldg. construction and maint. experience; A1 ref. Address D B 495, Tribune.

GOLF PROFESSIONAL—NAT. KNOWN, 30, act as inst., comp. chauf., to wealthy indiv. Will trav. Address D P 228, Tribune.

R. E. SUPERINTENDENT WANTS POS. with future; 12 yrs. exp. in construction and gen. r. e. Address D P 302, Tribune.

MAR. MAN, 27, WANTS STDY. WK.—WILLing wkr.; do anything; sal. only. This ad must find me a job. Ph. Longb. 3710, R. 307.

APT. JANITOR—10 YRS.' EXP. WORK ANY place. Union man. References. ADDRESS D P 250, TRIBUNE.

— — — — — WATCHMAN — — — — —
Exp., rel., best ref. Address D P 484, Tribune

FORMER SCHOOL ADMINISTRATOR DEsires permp pos. Address D P 451, Tribune.

YG. MAN—22; ALERT; 3 SEM. COLL.; want office pos. Address D P 131, Tribune.

AMBITIOUS YG. MAN—19; H. S. GRAD.; rel.; wants work with future. Merr. 7260.

FIREMAN, JANITOR, WATCHMAN—A1 refs. Address D P 369, Tribune.

LAZY, HATE WORK, BUT MUST. SHORT hrs., gd. pay. Oehlberg, 1938 Sheffield.

CAR WASHING AND GREASING EXP., colored. Cedarcrest 0398.

BOY—18 YRS.; BRIGHT AND RELIABLE; wishes to learn trade. Albany 3585.

COLLEGE GRAD.—AGE 20, DESIRES POS., any kind. Address D P 170, Tribune.

FREIGHT AGENT SOLICITORS—16 YEARS' exp. Address D P 156, Tribune.

SITUATIONS WANTED—WOMEN.

Bookkeepers and Clerks.

A-1 BKKPR., TYPIST, LITE STENO., FILing, swbd.; 4 yrs. exp. Age 22. Alb. 2832.

A-1 BKKPR.-SECY.-STENO.—FULL CHG.; reas. sal.; refs. Longbeach 0700, Apt. 714.

ASS'T BKPR.—A1 TYPIST; 2 YRS. UNIV.; exper.; ref. Dorchester 3814.

BKKPR.—A1; EXECUTIVE SECY.; 7 YRS.' exp.; bkkpr., comptom., correspondent; excel. refs., desires position conducive to advancement. Graceland 4605.

BKPR., F. C.—STENO., CORRES., OFFICE mgr. Best ref. E. Booten, Rav. 0379.

BOOKKEEPER, CASHIER, SWITCHBOARD—Office detail. Wide exp. Bou. 2211-22.

BKPG. ACCT. SECY.—FULL CHG. BOOKS or off., thor. exp. Address D P 149, Tribune.

DR.'S ASSIST., RECPT., GEN. OFF.; MED. knowl., hos. train.; yg., adept. Key. 8318.

PROTESTANT YG. WOMEN—EXP. BKKPR., cashier and typist in R. E. mortgage or management office. Address D P 307, Tribune.

Professions and Trades.

ARTIST—EXP. ILLUST. DANCE ROUTINES, men, women's figures for adv. tone sketches, photo tinting. Free Lance. Fal. 2718.

SOCIETY EDITOR—GEN. REPORTER, 7 yrs.' exp.; fine ref. Address D B 93, Tribune.

X-RAY LAB. TECHNICIAN NURSE, DR. off., or Ind. exp. Address J G 8, Tribune.

Domestics and Cooks.

COL. COOK, HSWK.—CITY OR SUB.; STAY or go; exp. $12 or $15. Ken. 9140.

COOK AND 2D MAID—2 GERMANS; COMpetent, want pos. together; sub. pref.; no laundry; $16-$18; exc. ref. Lincoln 4660.

COOK—COL., BAKE, SERVE; EXP.; REFS.; full charge; all or part time. City or sub. Stay or go. Wentworth 0131.

COOK—EXP. IN APT. HOTEL; NO LAUN.; ref.; col. $10 up. Drexel 6499.

COOK—A1, NEAT, COL. GIRL; BEST REFS. Kenwood 3794.

COOK—COL., MID.-AGE., 3 DAYS, MON., Tues., Fri., $6 wk., carfare. Ken. 4630.

COOK—GEN. HSWK.; GIRL; WHITE; N. S., gd. ref. $15. Graceland 3633 aft. 1 p. m.

INDEX

	Page.	Col.
Apartments—See to Rent—		
Aviation	10	2
Arts and Antiques	6	7
Aquariums, Supplies (See Bus. Dir.)	2	1
Auction Sales	10	8
Automobiles—		
Used Autos—For Sale	11, 12	
Trucks	12	8
Wanted	13	1
Repairing and Accessories	12	7
Loans	13	4
Tires	12	7
Credits	12	8
Auto House Trailers	12	7
Barter and Exchange	13	1
Bar and Store Fixtures	6	7
Bicycles and Motorcycles	13	1
Billiards, Bowling (See Bus. Dir.)	2	1
Board and Lodging	4	8
Boats, Yachts, Etc.	13	8
Books and Magazines	10	1
Building Material (Paints, etc.)	9	8
Burial Garments	Part 1,	20
Business Opportunities—		
Business Personals	2	1
Business Directory	2	1
Businesses—For Sale	10	3
Partnerships and Investments	10	6
Distributors	10	6
Concessions, Locations, Leases	10	7
Merchandise and Novelties	10	7
Business Equipment	10	6
Business Service	10	7
Wanted	10	7
Cameras and Optical Goods (See Business Directory)	2	1
Cemeteries	Part 1,	20
Clothing, Furs, Etc.	13	1
Coal and Wood	4	6
Collections	13	8
Dancing Schools	4	6
Death Notices	Part 1,	20
Dogs—(See Part 7, Graphic Sec.)	6	6
Dogs, Cats, Birds, Poultry, Etc.	1	5
Dressmaking and Millinery Schools	4	6
Employment Agencies—Men	3, 4	
Employment Agencies—Women	4	6
Financial	9	8
Funeral Directors	Part 1,	20
Financial Service	13	4
Garages	13	4
Help Wanted—Men	2, 3,4	
Help Wanted—Women	4	2
Horses, Harness, and Wagons	1	8
Hotels and Apartment Hotels	4, 5	
Home Furnishings	13	5
Home Furnishings Wanted	13	8
Household Appliances	13	7
Houses—See R. E. and To Rent—		
Hunting Property and Privileges	2	1
Instruction	1	6
Investment Houses	1	5
Jewelry, Old Gold, Etc.	1	1
Land Information	9	7
Light & Heavy Manufacturing	6	7
Loans—Personal and Business	13	3
Lost and Found	2	1
Machinery and Equipment	13	1
Miscellaneous For Sale	10	2
Mortgages (See R. E. Loans)	10	1
Moving, Storage (See Bus. Dir.)	2	1
Motorcycles and Bicycles	13	1
Mattresses (See Home Furnish.)	13	5
Mausoleums and Monuments, Part 1		20
Musical and Dramatic	1	8
Musical Instruments	10	2
Office Furniture and Devices	6	7
Paints (See Building Material)	9	8
Painting & Decorat. (See Bus. Dir.)	2	1
Parcel Post and Express	2	1
Patents, Patent Attorneys	13	8
Personal	2	1
Pianos (See Musical Instruments)	10	2
Piano Tuning (See Bus. Dir.)	2	1
Printing Mach. & Supplies	14	1
Radios, Supplies and Service	13	8
Real Estate—		
General	6	8
Apartment Buildings	6, 7	
Business Property	7	3
Houses	7, 8	
Houses Built to Order	8	2
Vacant	8	2
Oak Park, Austin	8	3
Suburban	8, 9	
Estates Property	9	3
Acre Property	9	3
Other Cities	9	3
Resorts	9	3
Farm Lands	9	4
Industrial Property	6	5
Miscellaneous	9	7
Wanted	9	7
For Exchange	9	8
Loans, Mortgages	10	1
Scales	10	2
Sewing Machines	10	8
Situations Wanted	2	2
Sporting Goods	10	8
Stamp Exchange, Part 6, Women's Sec.		
Stocks and Bonds	9	8
Store and Bar Fixtures	6	7
Stoves (See Household Appliances)	13	7
To Rent—		
Rooms	4	7
Houses—(City and Suburban)	5	3
Co-operative Apartments	5	4
Apartments	5, 6	
Apartments, Rooms to Share	5	3
Furnished Apartments	6	3
Stores	6	4
Offices and Shops	6	4
Industrial Property	6	5
Other Cities	6	7
Halls	6	7
Farms	6	7
Travel	1	5
To Lease and Wanted to Lease	9	8
Trade Schools—Men	4	1
Trade Schools—Women	4	6
Typewriters and Supplies	1	5
Vacuum Cleaners (See Hsld. Ap.)	13	7
Wanted—To Buy	10	1
Wanted—To Rent		
Rooms	4	8
Houses	5	3
Apartments	6	4
Offices, Stores and Lofts	6	6
Buildings	6	6
Miscellaneous	6	6
Farms	6	6

SITUATIONS WANTED—WOMEN.

Domestics and Cooks.

COUPLE—LIGHT COL., A1 COOK, CHAUF., handy man; N. Shr. Ref. Drexel 2142.

EXPERIENCED GIRL FOR HOUSEWORK—White; reliable; $12. Humboldt 1305.

EXC. COOK—IN BETTER AMER. FAM.; cap., compl. chg. as hskpr., mid-aged; ref. Dor. 7426.

GENERAL HOUSEWORK—COLORED, REFerences, home nights. Drexel 3695.

HSWK.—GEN. GIRL, GD. COOK; A-1 REFS., N. S. pref., $15 week. Dela. 6898.

HSWK.—NEAT COL. FULL OR PART TIME by week, go. Ref. Ken. 9212.

HSEWK.—BY DAY OR WEEK; STAY OR go. Plaza 8578.

MAID—COL., COMP. A-1 COOK, SERVE. Excel. ref. Stay or go. Drexel 1067.

MAID—EXP. HSKPR. BACHEL. OR SMALL fam. Col. Ref. Drex. 7476.

RELI. WOMAN—GD. MGR. WANTS TO hear from bus. people, cap. Nev. 5197.

Couples.

YOUNG COUPLE—WHITE, REFINED, WIFE good cook or maid; husband experienced gardner, houseman, drive, handy with tools; own furniture. $65. Excellent references. ADDRESS D P 206, TRIBUNE.

COUPLE—RELI. GIRL, 11, FOR NORTHern Wis. or Mich. home or to manage resort; thoroly, exp.; congenial, honest; best ref. in Northern Wis. 4 yrs. Colum. 4263.

COUPLE—COL.; GOOD COOK; HOUSEMAN, chaufr. Good ref. Ken. 7552, Apt. 17.

COUPLE—SCAND.; A-1 COOK, BUTLER, chauffeur, $125. Phone Diversey 9709.

Clubs, Hotels, and Restaurants.

A THOROLY EXPERIENCED RESTAURANT woman desires a position in a first class restaurant or cafeteria. ADDRESS D P 385, TRIBUNE

WELL KNOWN CHICAGO RESTAURANT manager and operator with large clientele, desires position in established organization, hotel, tea room or restaurant. Address D B 544, Tribune.

Housekeepers and Caretakers.

HIGH CALIBER HOUSEKEEPER AND MANager will take charge home of bachelor business man; finest reference and background. Address D B 425, Tribune.

HOUSEKEEPER—YOUNG WIDOW WITH boy aged 7, desires position in refined home; capable, well educated; American. Call Superior 4200, Extension 1051.

HSKPR.—MID. AGED; PLAIN; ADULTS; Gentiles, Apt., own rm. N. or N.W. Sun.0539

HSKPR.—SWED. GIRL, EXP., GEN. OR 2D, adult fam., $10-15. Ref. Fair. 9610, apt.115.

HOUSEKEEPER — GENERAL; REFINED; wants position. Oakland 5503. Refs.

HSKPR.—REF., CAPBL. MDLAGD. MOTHERless home or empl. cpl. Vincen. 0325.

LT. COL. WIDOW WANTS HOUSEKEEPING or laundry work; A-1. Went. 8035.

MIDDLE AGED WOMAN AS HSKPR. FOR bachelor or widower in small home, or companion. Address D P 443, Tribune.

Laundresses and Day Work.

CLEANING, LAUNDRY, WOODWORK WINdows specialty. Exp., ref. Engl. 6893.

Nurses and Governesses.

COLLEGE GRAD., 3 YRS.' TEACHING AND recreational exp. Wants work as governess or companion. Address J H 1, Tribune.

GOVERNESS — EXPERIENCED TRUSTworthy; French, music, physical care. Refs. ADDRESS D P 379, TRIBUNE.

EXP. CONV.—FRACTION, A1 REF.; IN OR out. Address D P 480, Tribune.

NURSE—DES. EVNGS. AND SAT. WK. IN Dr.'s off. or clinic; for exp. rather than pay. Pens. 3176.

NURSE—PRA. 2 YR. H. P. TR., INVAL.; eff. hskpr., g. c., ref., $12. Sun. 2395, R.15.

NURSE—TRAINED ALL CASES; PREFER CHILDREN'S DISEASES. PAL. 1815.

NURSE — GRAD.; HAS REFINED HOME for conval. or elderly person. Buck. 3034.

Stenographers, Typists, Etc.

A A-1 SECRETARY-STENO., 9 YRS. SALES, advertising; gen. off. exp. Full charge small office; refs. Austin 7673.

A-1 STENO.-SECY.—10 YRS.' EXP. SALES adv., gd. corres., alert. Ind. 3978.

ACCURATE RAPID STENO., TECH.-GEN'L., perm., temp. Longbeach 8343.

ABLE RECEPTIONIST—P. B. X. OPT. TYP., nurses trg., wishes pos at once; ref.Sup.4022.

ADAPTABLE SECY.-STENO.-SWBD.—EXC. exp.; gd. app., yng. Moh. 2923 apt. 114.

AMBITIOUS INITIATIVE SECY. DESIRES a paying position. Refs. Spa. 4675.

CAPABLE EXP., ATTRACTIVE SEC'Y TO official des. change offering greater oppty. Excl. ref. Address D P 391, Tribune.

DEPENDABLE STENOGRAPHER—EXPErienced. Legal preferred. Refs. Ave. 7888.

DICTAPHONE OPR.—GEN. OFFICE DET.; 8 yrs.' exp.; executive ability. Regent 1382.

DICT. OPER.—8 YRS.' EXP. PART PUBlication. compet. Address D P 223, Tribune

MR. ONE MAN BUSINESS. CAPABLE steno.-secy., handle correspondence. Take complete charge. Exc. ref. Nev. 0961.

RECEPT.-STENO.—H. S. AND B. C. GRA. Gen. off. exp. Pleasant person. Jun. 7600.

SECRETARY-CORRESPONDENT— CAPABLE college trained secretary, interested sales corres., desires loop location with future. Gentile, 27 yrs., 9 yrs.' var. exper. Address D P 139, Tribune.

SEC.-STENO.—VAR. EXP.; PREF. ADVER. Also dictaph. Address D P 181, Tribune.

STENO.-TYPIST—H. S. GRAD.; 1 YR. EXP. gen. off. wk.; ambitious; steady; low starting sal. V. Zalusky, 2447 S. East-av., Berwyn. Tel. 1178-M.

STENO.—EXP. MFG. SALES, GEN. OFF., detail, cap., neat, live S. S., refs. Vin. 3992

STENOG.—2 YRS. EXPER., COLL. TRAIN., attract., intel., good refer. Regent 1088.

STENO.—EXP.; RAPID, ACCURATE; TEMP or permanent. Address D P 166, Tribune.

STENO.-SECY.—EXP., YNG., CAPABLE, NT app.; sm. off., det., recept. Ked. 4864.

STENO.—GEN. OFFICE; RECEPTIONIST; swbrd.; typist; exp. Newcastle 3135.

STENO.-SWBD.-GEN. OFFICE—YNG., EXP., rapid; pleasing personality. Spauld. 4980.

STENO.—ACCURATE; GOOD BEGINNER; H. S., B. C. grad. Start at $10. Bou.0968.

SWITCHBD.-TYP.—BEST REF.; WILL GIVE services in exch. for furn. apt. in city or sub. Pt. Vic. 8484, Room 718.

YNG. GIRL, GEN. OFF. WORK, SHORThand, typ., h. s., bus. col. grad. New. 2567.

Miscellaneous.

WOMAN—EXP. WITH YOUNG PEOPLE; placement and secy. work. Sheldrake 5702.

RECEPTION — GEN. OFFC. OR SWCHBD. wk.; 2 yrs. exp.; 2 yrs. coll. edu. Sag.3861.

SITUATIONS WANTED—WOMEN.

Miscellaneous.

ALERT STENOTYPIST.—EXP. RECEPTIONist; college bkgrnd.; will start sm. salary to prove capability. Buck. 2540.

RECEPTIONIST-TYPIST—GEN. OFF. EXP. meet. pub. Address D P 353, Tribune.

HELP WANTED—MEN.

Stores and Offices.

ACCOUNTANT.

Good opportunity with Chicago manufacturer for an experienced accountant. Reply must give details of qualification, age, and salary expected. Address L H 447, Tribune.

ACCOUNTANT—IN OFFICE WITH 4 SUBordinates. South side man wanted who can deal with human nature accounting problem; not difficult; daily detail is voluminous and must be controlled. Answer own handwriting with adequate personal data about yourself. Address L S 501, Tribune.

ACCOUNTING POSITION — APPLICANT must have thorough training in accounting and allied subjects. In answering, please give age, details of practical exp., academic training and salary desired. ADDRESS L L 232, TRIBUNE.

ACCOUNTANT — MANUFACTURER HAS opening for man with accounting and payroll experience. Must be able to operate typewriter and write good business hand. State qualifications fully. ADDRESS M L 319, TRIBUNE.

APPLIANCE SALESMEN—RETAIL, FOR store, selling refrigerators, washers, gas ranges and ironers, with old reliable company; salary and commission. State in detail experience, age and references. ADDRESS L M 285, TRIBUNE.

ASSISTANT SALES CORRESPONDENT—Young man, experienced advertising promotional correspondent to assist executive. Must write forceful sales letters. Mr. Lavin, 600 W. Adams-street.

AUTOMOBILE MECHANIC—HIGH SCHOOL education or better, to handle insurance claims. Experienced letter writer. State age, experience, and salary expected. Address L P 371, Tribune.

AUTO PARTS MAN WITH BOOKKEEPING exp., selling ability. 3552 W. Ogden-avenue.

BANK TELLER.

Experienced, for north suburban bank. Please state all personal details, exp. and salary. Address L K 508, Tribune.

BOOKKEEPER AND TYPIST—SMALL WELL est. mfg. concern requires all around office man with previous exp. in full charge small office in jobbing of mfg. business; good opp. for man with exp. described if capable of handling large vol. and willing to work overtime when required; also live convenient to Franklin Park, a western suburb. List and describe in detail duties and length of time of each principal position held; age, salary des., ph. number. Address M L 101, Tribune.

BOOKKEEPER—EXPERIENCED, CAPABLE of handling correspondence and managing small office; state experience, salary expected. Address L N 337, Tribune.

BOOKKEEPER—SOME EXPERIENCE STOCK records, mechanical parts. Give refs., full details, salary expected. Permanent position. ADDRESS M M 113, TRIBUNE.

BOOKKEEPER-ACCOUNTANT—UNDER 40; with automotive knowledge. Garage office. Address L T 528, Tribune.

BOOKKEEPER'S ASSISTANT—SOME EXPErience journal; wholesale house; $12; advancement. Address M L 159, Tribune.

BOOKPR.—GEN. OFF. TYPE AND HANDLE sales; small office exp.; must furnish surety bond. Address L S 555, Tribune.

BOOKKEEPER—JUNIOR, 25; LARGE CORP., South Side; state experience, educ., refs., and salary. Address M M 114, Tribune.

BOOKKEEPER—GD. OPP.; JEW. ST. AGE, educ., exp., sal. Address M L 511, Tribune.

BOY—RECENTLY OUT OF tech. hi. schl. for building maint. office wk. Sal. $15 per wk. Address M M 455, Tribune

CANADIAN CITIZEN FOR SEMI-PROFESsional salaried position in Montreal; about 30 yrs.; sales experience; a good head of hair. Mr. Brown, Whitehall 6269 Monday, 9 a. m. to noon.

CORRESPONDENT.

A large school doing business by mail needs a man to answer correspondence. He must know how to write human interest, conversational style letters. Excellent future for the man who can qualify. State fully salary expected, age, qualifications, and any other information that might help. ADDRESS L S 106, TRIBUNE.

CORRESPONDENT—FOR DIRECT SELLING mail order house; mechanical knowledge of welding necessary; state full particulars and salary desired. Address L N 356, Tribune.

COST MAN—WITH CHEMICAL BACKground for plant located 20 miles South of Loop. Salary $1,700. Reply with full particulars. Address L P 189, Tribune.

DIRECT MAIL—ALL-AROUND MAN WITH good ideas; state full qualifications. Address M L 137, Tribune.

DISPATCHER FOR TRUCKING CO. MUST know Chicago terr. Only exp. man need reply. State refs. Good opp. right man. Address M L 359, Tribune.

FUR SALESMAN—YOUNG MAN; LOOP store; state qualifications, salary desired. Address M O 345, Tribune.

HOOVER OPERATOR AND RECORD CUTter—Letter shop. R. 322, 308 N. Michigan.

JR. ACCOUNTANT—SOUTH SIDE, 21. APply Sun. p. m. Adelman, 8156 Drexel-av.

MEN AND WOMEN.

Manufacturer of beauty parlor equipment located on south side has openings for high school and college trained young men and women in its correspondence, sales promotional, purchasing, production and engineering departments, who have the ability to grow with the company. State your particular qualifications including age, training, schooling, experience, and nature of present employment. Write to H. W. Kerber, Room 1400, 220 S. State-street, Chicago.

MAN—YOUNG, 20-24, WITH ARTISTIC aptitude to learn floral designing in a leading Chicago floral shop. Must have pleasing personality, high school education, plus at least one year of art training. Address L S 503, Tribune.

MAN—MARRIED, OVER 30; SCALE AND general office work, for South Side retail coal yard. Must live on South Side and come well recommended. ADDRESS M M 110, TRIBUNE.

MAN—BY ESTABLISHED TRUCKING COMpany. Experienced in rating, billing, and general work in connection with freight transportation. Permanent position; ref. required. Address L T 527, Tribune.

MAN—AMBITIOUS, CLEAN CUT, 21-25, for printing sales; sal., comm.; give descrip., exp., tel. Address L S 561, Tribune.

HELP WANTED—MEN.

Stores and Offices.

MAN—PHILATELIC EXP. PREF., BUT NOT nec.; sal. $50 mo. start. Real future. Give age, ref., etc. Address M L 308, Tribune.

OFFC. BOY—ABOUT 17; H. S. EDUC. CLN. cut. $10 week. Address M G 432, Tribune.

ORDER AND BILLING CLERK UNDER 30. Must be good typist. State education and exp. Salary $22. Address L N 358, Tribune.

PAYMASTER.

Large manufacturing company wants man, experienced in handling payrolls; good future with progressive company. Reply own handwriting, giving age, education, experience during past ten years and salary expected. Address L H 448, Tribune.

Retail Dry Goods Salesman.

Experienced in piece goods and kindred lines. About 35, for high grade independent store with sales approaching $400,000.00. Bluffers not wanted. Permanent, good future for ambitious man. Give detailed, complete, confidential information on salary, exper., etc., or not considered. Address J H 33, Tribune.

RATE CLERK—KNOW TARIFF AND I. C. C. act.; reas. sal. Address D P 499, Tribune.

SALESMEN

Experienced, for furniture and rugs; State-st store; good salary and commission. Give full particulars. Address L S 103, Tribune.

SALESMEN.

Experienced. Good appearance. Convincing talkers. Willing to leave town. Salary and commission. Address M L 212, Tribune.

SALES CORRESPONDENT — TAILORING house. Good opportunity. State age, complete outline of exp., salary wanted. ADDRESS L N 370, TRIBUNE.

SHOE MEN

of managerial caliber, interested in the orthopedic field; chance for advancement with company operating stores from coast to coast. State age, experience, nationality, phone. Address M M 119, Tribune.

SHOE SALESMAN—FOR FAMILY SHOE store; prefer one employed who wants to change; good pay. Address L S 553, Tribune.

SHOE SALESMAN—YOUNG; GUARANTEED SALARY. M.-B. BOOTERIE. ALB. 7592.

STENOGRAPHER—YOUNG BUT WITH CONsiderable experience to work with busy executive. Apply giving complete information, including age, exp. and salary expected. Address M L 158, Tribune.

STENOGRAPHER — EXCELLENT FUTURE in printing office. State age, exp., refs. and salary exp. Address L L 442, Tribune.

STORE LEASING MAN—UNUSUAL OPPOR. Excellent leads. Comm. basis. Albin J. Liepold, Inc., 541 Diversey-pkwy. Div. 4771.

STENO. — ASSISTANT BKKPR.; YOUNG; exp.; good oppty.; reply in own handwriting, giving full particulars, salary expected. Address M L 356, Tribune.

WANTED—BUYER FOR DRAPERY, CURtain and rug department. Department store experience required. Apply by letter, giving full particulars, including references. The Glass Block Store, Duluth, Minn.

WANTED—SHOE SALESMAN, SINGLE, FOR High Grade Family Shoe Store. KOTZ SHOE STORE, 3248 Lincoln-avenue.

YOUNG MAN—FOR STENOGRAPHY AND general real estate work; must be single, Protestant, and live north. State age, experience, salary desired. Aggressive office with excellent opportunity to advance. Address C T 312, Tribune.

YOUNG MAN—TO ASSIST IN WHOLESALE electrical jobbing house; state age and exp. Address communications to Mr. O. J. Schlesinger, care of A. A. Electrical Supply Co., 4012 Ogden-av.

YOUNG MAN WITH KNOWLEDGE OF REtail sporting goods bus., inside and outside work. State exp., former connections, age, and salary expected. Address L G 438, Tribune.

YOUNG MAN—STENO.-SECRETARY; BEginner pref. Unusual opportunity. Large manufacturing concern. State salary and full details. Address M M 60, Tribune.

YOUNG MEN—WITH DEPT. STORE AND specialty experience; state details. Address L G 437, Tribune.

YOUNG MAN—HIGH SCHOOL GRADUATE to learn fur trade.; good opp.; state qualifications. Address M O 344, Tribune.

YOUNG MAN—17-18; H. S. GRAD.; GENeral office work. Call after 9 a. m., Tues. Electric Association, 38th flr., 20 N. Wacker.

YG. STENO.—LARGE ELEC. MFG. GIVE exp., ref., sal. Address D P 160, Tribune.

YOUNG MAN—FOR CLOAK STORE; GOOD opportunity. 4726 S. Ashland-avenue.

Executives and Managers.

REAL ESTATE MANAGER—TO TAKE charge of branch office. We sold 85 homes last year and have 50 more of our own to sell now. R. I. and I. C. trans. Also 3 new model homes. One already completed. Starting 10 more model homes next week. Program calls for 100 this summer. We are selling on an average 5 homes weekly now from this office. Ready to open another branch office. Notice advertisement today under Midlothian. Right party can make a very profitable connection. Car essential. Call Tuesday, 3747 W. 147th-street, Midlothian.

MERCHANT

familiar with retail system of merchandising. Must be a good promoter and of good character to manage department store in South Dakota. ADDRESS L P 372, TRIBUNE.

SALES EXECUTIVE.

One of Chicago's outstanding real estate corporations, because of its immediate program of expansion in the sale of fully improved city property, wants a man experienced in subdivision sales work to head a permanent department. If you possess the ability to meet today's market, answer this ad at once, making your reply complete in detail. Advance against commissions to the man who qualifies. Address D T 559, Tribune.

OFFICE MANAGER, ASST. CONTROLLER—Good opportunity in national organization for aggressive, progressive man of excellent character and experience as office manager or office manager's assistant. Preferably not over 35. Replies to receive attention must give complete information as to age, salary expected, experience, education. Address L S 504, Tribune.

COLLEGE MAN—CLEAN CUT, AGGRESsive, 25 to 30 years, with successful outside selling experience, will be selected by large transportation company for training to manage branch outside Chicago. Moderate salary while training. Increased salary plus commission when assigned. Car essential. Apply 9:30 to 3:30, 1118 S. Michigan-avenue, Room 205.

ADVERTISING MAN—A LARGE MANUfacturer of washable uniforms desires to secure the services of a high grade advertising and sales promotion man; one with ready-to-wear or uniform, as well as mail order experience preferred. Give qualifications, references and salary expected in first letter. Confidential. ADDRESS J J 26, TRIBUNE.

WANTED — SALES PROMOTIONAL MANager who can organize, finance, and sell twenty automobile accessory items for national distribution. Line produced by company manufacturing for twenty years. Attractive package and good name. BYERS MFG. CO., Box 2, Oak Park station, Flint, Michigan.

Auto Sales Manager

To take complete charge of new and used car depts. of well established Plymouth-Chrysler dealer; excellent proposition and opportunity compensated accordingly. See Mr. Renzas, 1204 Lake-street, Melrose Park.

EXCEPTIONAL OPPORTUNITY FOR MAN with executive ability for assistant sales and advertising manager in home office, experience required in introducing merchandise with wholesale grocers throughout United States. Product Hills canned dog food made from real meat, quality unequaled, national sales expected. Hill Packing Co., Topeka, Kas.

WANTED—A YOUNG SALES EXECUTIVE to operate a small group of grocery stores. Previous experience in food industry preferable. Must have sales initiative and ideaas. Good salary and plan for acquiring partial ownership out of profits to right man. No cash investment wanted. ADDRESS J H 39, TRIBUNE.

TRAFFIC MANAGER.

Recognized practitioner, thoroughly familiar with all types rates, particularly steel sheet fabricated. State experience, references, age, salary expected first lttr. Our employés know of this ad. Address M L 197, Tribune.

Crew Manager Wanted.

Must have 5 pass. car, live So. Side; details of compensation, salary, draw, percentage discussed at personal interview. Apply 10 to 12 or 1 to 3. 2225 W. 39th-street.

STORE MANAGER.

Experienced salesman; good appearance; convincing talker. Willing to leave town. Salary and commission. Address L O 405, Tribune.

AUTO SALES MANAGER—NEW CAR; must know used car value and be expert with salesmen in large volume operation; real opportunity for live wire. EDGAR FITZPATRICK, INC. PONTIAC DEALER. 7727 S. ASHLAND.

Receivership Dept. Head.

Take complete charge. Must be thoroughly experienced and competent. State full details, past experience, age, education, salary desired, etc. Address L N 469, Tribune.

ASSISTANT COLLECTION MANAGER—Credit department experience required. Must own car. Reply, giving age, experience, and salary. Replies treated confidential. ADDRESS L S 304, TRIBUNE.

REAL ESTATE SALES EXECUTIVE FOR Northwest Side; must have experience selling houses and apartments. Opportunity for advancement. Liberal commission. Daily leads. Auto req. Address C S 371, Tribune.

SALES MANAGER — EXP. TO HIRE AND train men to sell summer resort lots; specially priced at $59. If you are a go-getter and can show results you have a real money maker. 166 W. Washington, Room 616.

SALES MGR.—WITH CONTACTS, BY VItamin cosmetic lab. Sal., comm. Write fully. Address L N 343, Tribune.

EXCEP. ABILITY FOR REAL PROJECT; promotional type. Address L L 185, Tribune.

HELP WANTED—MEN.

Executives and Managers.

UNUSUAL OPPORTUNITY FOR EXPERIENCED ADVERTISING MAN

A large Ohio manufacturer with national distribution needs a good advertising man. Prefer college graduate, thirty-five to forty years of age, with industrial and sales experience. Knowledge of all advertising work essential, but prefer one who has majored in copy writing and copy editing. Applicant should have an earning record of $10,000 or more per year. All replies confidential. Our employees know of this advertisement. ADDRESS J H 12, TRIBUNE.

SALES MANAGER.

Long established nationally known manufacturer of specialties selling its products to department, furniture, and hardware stores has an opening for a man who knows how to handle salesmen, how to sell the merchandise and how to advertise to move it to the consumer. This is a job for a real experienced sales executive. State your age, education, experience, past earnings, and starting salary expected. All replies confidential. Address D P 524, Tribune.

UNUSUAL OPPORTUNITY FOR PURCHASING ASSISTANT.

The rapid growth of a highly successful national manufacturer of precision equipment has created an exceptional opening. Require bright, industrious young man of executive timber with technical education and practical experience. He is doing a good job in his present purchasing dept., but with advancement limited is anxious for place with a future. Must be capable of taking full charge all factory purchases in reasonable time, and content with modest salary while learning the business. Give education, business and personal history, salary required, and telephone number for interview with company officer. ADDRESS L S 107, TRIBUNE.

Commercial Engineer

A well known professional organization needs an able young man who has had fundamental economic training in marketing, accounting, preferably with some engineering, law, and public speaking. Adequate salary and exceptional opportunity for man with practical industrial experience. Reply in own handwriting, stating age, whether married, physical characteristics, education, experience, salary last three years, and references. Must be willing to travel. All replies confidential. Inclose postcard or other photograph. Address J H 4, Tribune.

COOK-WARE.

District manager to supervise opening of new district in Chicago territory. A No. 1 man required. Must prove ability. Generous drawing account arrangement until district in production. Generous overwriting on district sales. Advertiser largest manufacturer cast cook-ware in the world. Sixteen districts profitably functioning in other territories. Capable division managers also needed. Drawing account until productive. Replies held confidential. Give full details as to experience and past connections, or no attention will be paid to reply. Address L N 196, Tribune.

HANDKERCHIEF, NECKWEAR AND RIBBON BUYER FOR LARGE PITTSBURGH DEPARTMENT STORE. STATE EXPERIENCE. Address J J 24, Tribune.

WE CAN USE SEVERAL MEN THORoughly exp. in the restaurant business, who are qualified to assume full charge of restaurant or fountain luncheonette in capacity of manager. Must be married and wife capable of taking active part in operation of the unit. We want only people who are willing to adapt themselves to our method of operating and who are free to leave town. If your qualifications are as outlined above apply in writing. For interview, stating age, nationality, exp., and references Address L P 191, Tribune.

DIST. MGR. REAL ESTATE.

Well est. S. side realtor needs 2 more high grade, dependable men in expansion program, selling homes and improved R. E. Unusual profitsharing plan in addition to highest sales commission paid in Chicago. If capable of taking charge and earning $500 mo. upward, see us at once. L. P. DOUGLAS & CO., INC. 1633 W. 63d-st.

Boys.

BOY—WH., 18; HANDY IN HSE.; REF. BRD., room, wages. Walter, 2631 S. Michigan.

BOY IN DRUG STORE AFTER SCHOOL. Experienced. Address L P 282, Tribune.

Professions and Trades.

A REAL FUTURE FOR MECHANICAL ENGINEER-DRAFTSMAN.

There is an unlimited future ahead in a well known manufacturing company for high grade mechanical engineer who is an expert draftsman, capable of fast, accurate board work, laying out precision assemblies. Executive ability important for future self-development in organization. Moderate starting salary. Start immediately. Give complete business, personal history, education, salary required and telephone number for appointment with company officer. ADDRESS L T 155 TRIBUNE.

ADJUSTERS ON LOCK STITCH AND DOUble lock stitch sewing machines. ADDRESS M L 420, TRIBUNE.

ARCHITECTURAL DESIGNER — CAPABLE of designing-detailing, familiar with gen. prac. in sm. ofc. Address M N 282, Tribune.

ARTIST

for liquor labels. Full or part time or free lance basis. Give full particulars as to experience and salary. Our present staff knows of this ad. Address M G 430, Tribune.

ARTISTS—ONLY A-1 EXP. MECHANICAL retouchers need apply. Opportunity for the right man. Our employees know of this ad. Write full particulars. Address M L 365, Tribune.

ARTIST—DESIGNER AND PEN AND INK man. State exper. and all particulars. ADDRESS L G 439, TRIBUNE.

ARTIST—RETOUCHER FOR HIGH CLASS mechanical work; experienced only. ELOFSON STUDIOS, 20 W. JACKSON.

ARTIST—MDSE. DRAWING, FASHION LETtering, layout. Must be experienced. Salary according to ability. KEO STUDIOS, 20 N. WACKER-DRIVE.

ARTISTS — MECHANICAL AND LETTERing man, also layout and lettering man. Salary, permanent. Address CY 229, Tribune.

ARTIST—YOUNG, WITH RETOUCHING EXperience. Part time. Good opportunity for advancement. Address M M 122, Tribune.

Assistant tool and die maker foreman. Must have exp. and technical training on stainless steel, brass, aluminum, tin, and sheet metal work, including draw press, forming, milling, and drill press fixture. Concern located 100 miles from Chicago. State age, past exp., previous employers and salary desired in your reply. Address M L 370, Tribune.

ASSISTANT PROMOTION MANAGER—Young man, by trade paper publisher; must write well; moderate salary; opportunity; give age, experience, etc. ADDRESS L O 245, TRIBUNE.

ASSEMBLY MAN—ON MICROPHONES AND small instruments. Steady work. Trimm Radio Mfg. Co., 1770 Berteau-avenue.

AUTO MECHANIC—TO WORK NIGHTS. Steady job. Whiting Garage and Sales, 1534 Indianapolis-boulevard, Whiting, Ind.

AUTO BODY AND FENDER MAN — EXPD. only. Olds Agency, 3553 W. Ogden-av.

HELP WANTED—MEN.

Professions and Trades.

Automotive Engineers

Here Is An Opportunity for YOU . . .

One of the largest and most substantial concerns in the middle west wants a number of automotive mechanics. The men wanted are in their early thirties or younger, and should be high school graduates, with at least two or three years of practical experience in automotive work.

They will receive six weeks' training in a special school, with salary during the entire training period. Those successfully completing will be immediately assigned permanent work in the middle west with increased pay.

If interested, write immediately, giving full details as to your practical automotive experience, education, age, etc.

Address D T 325, Tribune.

AUTOMOTIVE MECHANIC — OLD ESTABlished, high class automotive distribution agency in Los Angeles, Cal., wants man to operate outstanding mechanical repair department catering to commercial operators for magneto, generator and Diesel service. Must have good mechanical ability, particularly on magnetos, starting motors and generators, and must understand engine application. Training in Diesel fuel injection service will be arranged for in Chicago with equipment manufacturer. Outstanding opportunity for the right man. Address M L 321, Tribune.

BAKELITE MOLDERS—EXPERIENCED ON hand molds. Midwest Molding Co., 17 N. Loomis. Hay. 7470.

BENCH MACHINIST—MUST HAVE EXPERience. Address L S 302, Tribune.

BUSHELMEN.

Experienced. Apply sixth floor, Employment Office. BOSTON STORE, State, Madison and Dearborn.

BUTCHER—MUST BE A-1, CAPABLE OF managing meat market. Wellington 6445.

CABINET MAKERS—STORE FIXTURES; steady work. Box 304, Elgin, Illinois.

CAPABLE PRODUCTION MAN TO TAKE full charge of silk dress factory out of town, making $10.75 dresses. Must know patterns thoroughly. Phone Sunday, Lawndale 7967.

CARPENTER—1ST CLASS; EXPERIENCED in window display; must be money maker; 80c hour. Address L E 500, Tribune.

CHEMIST—LARGE MANUFACTURING COMpany in middle west. Should have two or more years' experience. State age, education, experience and salary desired. ADDRESS J J 25, TRIBUNE.

CHIROPODIST — FOR OPENING; HIGH grade shoe str. Address M L 416, Tribune.

CLASS ONE LAYOUT MEN AND FITTER Up for Steel Plate Work. Good wages and steady employment for qualified men. SOUTHWEST WELDING & MFG. CO., INC., ALHAMBRA, CALIFORNIA.

COOKIE BAKER—HIGH CLASS; 1 OR 2 days week; must be A-1. 3141 Cermak.

COPY WRITER

Must be thoroly experienced department store copy writer, familiar with writing general lines. Give complete detailed information concerning yourself and every position you have held. For a Chicago store. Confidential. Address L S 108, Tribune.

COPYWRITER AND PRODUCTION—EXP. in food trade paper; state exp., age, former or present employment. ADDRESS M L 156, TRIBUNE.

CRATERS AND PACKERS—DAY AND night shifts. Experienced in packing furniture or other highly finished products. Able to run power saw and make own crates. ADDRESS L S 110, TRIBUNE.

CUTTING FOREMAN—TO SUPERVISE SEWing department. Must have good knowledge of cutting, sewing, and upholstering furniture. Address M M 537, Tribune.

DRAFTSMAN—ARCHITECTURAL, LAYOUTS and design; beauty parlor equipment; prefer beginner; state salary wanted. Address M L 260, Tribune.

DENTAL TECH. GOLD MAN—WITH FOLlowing. Allied Lab., 3600 W. Roosevelt.

Design. Engineer

who has ability and ambition to advance to chief engineer in heavy machine manufacturing plant. Central Wisconsin. Ideal conditions. Real opportunity for right man. Write complete information about yourself in first letter. R. C. BRETH, INC., GREEN BAY, WISCONSIN.

DESIGNER—LIVING ROOM FURNITURE frames. Must be experienced on English, French, and modern suites. Satisfactory salary. Successful plant operating at capacity in Brooklyn, New York. Write stating particulars, experience, salary. Box 34, 90 Livingston-street, Brooklyn, New York.

DESIGNER WITH EXPERIENCE ON PRINTing machinery and paper feeders by small growing concern employing 150 men. Exceptional opportunity for the right man. In reply state age, experience, religion, etc. ADDRESS J H 29, TRIBUNE.

DESIGNER — YOUNG MEN'S CLOTHES; able to cut modern lines; give ref., exp. and salary. Address L N 464, Tribune.

DESIGNER—EXP. ON LAMPS AND SHADES to work in Philadelphia. ADDRESS J J 20, TRIBUNE.

DIEMAKERS—EXP. STEADY ALL YEAR job, 85c hr.; sta. exp. Also temporary diemakers, 95c hr. When ans. mention job desired. Address M L 357, Tribune.

DIE MAKERS—MUST BE A-1 MEN ON DIE casting dies. 600 N. Albany-avenue.

DIE SINKER ON DROP FORGING DIES. FRUIN DROP FORGE CO., 345 ROOT-ST.

DRAFTSMAN

and engineer's assistant in large general contractor's office. Must have some exp. in detailing concrete forms and steel work. Give full particulars. Address L N 359, Tribune.

DRAFTSMEN.

Men thoroly experienced in the design of sheet metal products, for large volume production. A knowledge of tool and die design desired. In reply please state age, education, experience, and salary desired. ADDRESS L T 154, TRIBUNE.

DRAFTSMEN—
Experienced in design and development of wood fixtures. Store fixtures or industrial engineering experience valuable. State age, education, exp., nationality, etc. Address L P 600, Tribune.

DRAFTSMAN—EXPERIENCED IN STORE fixtures, layout design and detail; no other need apply. Address D P 168, Tribune.

DRAFTSMAN—MECHANICAL FOR HEAVY machine designing. State experience, age, and salary. Address L E 498, Tribune.

DRAFTSMAN—PIPING, HEATING, EXPERIenced stm. fit. Address D P 191, Tribune.

ELECTRICAL ENGINEER.

Young, college trained, for laboratory work. Radio exp. desirable. Give full particulars. ADDRESSM L 354, TRIBUNE.

ENGINEERS.

Graduate mechanical or electrical engineers. Particularly with knowledge of overhead and underground distribution. With large concern in the middle west. Temporary for approximately 6 months. Give age, experience in detail, salary expected, and telephone number in first letter. Address C O 218, Tribune.

ENGINEER—YOUNG FIRE PROTECTION engineer with knowledge of Dean Schedule. Opportunity for advancement excellent. Give full particulars for confidential interview. ADDRESS J H 10, TRIBUNE.

ENGINEERING DRAFTSMAN — EXPERIenced. Plant located 20 miles South of Loop. State age, training, references and salary expected. Address L P 188, Tribune.

EXPERIMENTAL MAN—WORK ON METAL dev. with exp. at bench. Perm. job. 80c hr. Sta. exp., ref. Address L N 74, Tribune.

ENGINE LATHE HAND—EXPERIENCED. Address L N 345, Tribune.

Factory Production Man.
Cotton Dresses.

State in letter experience and salary expected.

POLLAK BROS. CO.,
FORT WAYNE, INDIANA.

Factory Production Man.
Cotton Dresses.

State in letter experience and salary expected.

CHIC MFG. CO.,
PEORIA, ILL.

FACTORY EFFICIENCY ENGINEER—PREFerably a university graduate who also has the ability to write a series of articles covering the subject. Will not interfere with present employment. Give phone number. ADDRESS M L 405, TRIBUNE.

FANCY SPOTTERS — CLEANING-DYEING plant exp.; N. S. R. 300, 1018 S. Wabash.

FEEDERS AND MAKE-READY MEN—FOR cylinder die cutting press. Experienced only. Bernard Paper Co., 2320 S. Western.

FLORIST DESIGNER—MAN OR WOMAN. Opport. becoming store manager. State age, exp., sal. exp. Address L G 274, Tribune.

FOOT PRESSERS — EXPERIENCED ON soap. Allen B. Wrisley Co. 6801 W. 65th-st.

(Continued on following page.)

Address M L 320, Tribune.

RADIO SERVICE MAN WITH CAR—ONLY A1 need apply. Salary and commission. 5101 S. Ashland-av., bet. 9-10 a. m. Mon.

RUBBER MILL MAN WITH EXPERIENCE. APPLY TO DIAMOND BRAIDING MILLS, CHICAGO HEIGHTS, ILLINOIS.

SEAMEN.

Must have A. B. and lifeboat papers—on high seas. UNION CONDITIONS, WAGES. Must be American citizens. Transportation furnished. Phone Frank Johnson, State 3754, or write. Address C X 485, Tribune.

Screw Machine Operators.

Brown & Sharpe automatic high speed and standard machines. Applicant must have thorough jobbing shop experience and be able to grind tools and set own work. Good wages to those who qualify. — — — Address M L 409, Tribune — — —

SPINNER-CARDER—STATE EXP. AND place of former employ. Our help know of this adv. Address D P 301, Tribune.

SPOTTER—CLNG. PLT. EXP.; PERM. POS.; 41, marr. Address D P 153, Tribune.

STRUCTURAL DRAFTING.

Young man, under 26 years, for structural fabricating dept. Large steel concern. Familiar with steel building construction. Able to read shop drawings and prepare cutting bills. State age, education, experience, salary expected, phone number if any. ADDRESS L N 199, TRIBUNE.

TECHNICAL COLLEGE MEN

A large steel concern seeks 4 or 5 men, not over 24 years old with 2 or more years engineering education, offers excellent opportunity to learn steel business. Good future for ambitious, aggressive type with personality and talent for salesmanship. State age, education, experience, if any. ADDRESS L T 157, TRIBUNE.

TEMPLET MAKERS— Want men capable of reading blue prints and laying out wood templets on structural car work. Give age, salary wanted, and full details of exp. in first letter. ADDRESS M L 531, TRIBUNE.

Tool and Machine Designer.

Thoro'ly exp'd [at least 4 years] in actual tool, die and machine design. Competent draftsman; neat, accurate and rapid. Under 35. Ph. Mr. Severy, Republic 0200 for appt.

TOOL AND DIE MAKERS.

Experienced men for steady year round work. Prefer south side or Calumet district men. Brasco Mfg. Co., Harvey, Ill.

UPHOLSTERING FOREMAN—CAPABLE OF taking complete charge of dept. of 40 upholsterers. State exp., age, salary desired and how soon available. Year around position out of town. Address L N 372, Tribune.

UPHOLSTERERS AND FINISHERS—EXPErienced. Must be high grade. Apply JOHN A. COLBY & SON, 129 N. Wabash.

WARNER SWASEY TURRET LATHE OPERators—1st. class; must be able to set up own job; $1 per hour. Address L H 392, Tribune.

WOODWORK'S—MATCHING ON STRAIGHT line rip saw and band saw; Ger.; expd. only. Kinzie Mfg. Co., 1218 N. Wells-st.

WE HAVE OPENINGS FOR 3 MECHANICAL engineers experienced in detailing machinery tools for heavy boring and drilling. Applications should give complete details of education and experience and include late photograph. W. F. & John Barnes Co., Rockford, Ill.

MAN—CAPABLE OF ORIGINATING, DEveloping and carrying thru to conclusion experimental work on domestic oil and gas burners for cooking and heating. State full particulars as to age, ability, and salary expected. Address J H 45, Tribune.

MAN—EXPERIENCED DOWN COMFORT factory; ability to train operators and build production; must be able to move south; good opportunity. Write H. S. Kahn, Box 507, Jonesboro, Ark.

MILLING MACHINE OPERATOR—A-1 TO operate vertical and horizontal machines. Address L P 374, Tribune.

PERMANENT POSITION OPEN IN SOUTH Carolina for industrial engineer capable of installing and maintaining wage incentive plan and cost system in veneer mill. Address M L 430, Tribune.

THE TRIBUNE OFFERS SPECIAL LOW rates to persons who advertise for positions. For further information and assistance in writing an advertisment stop at the Want Ad Office, Madison and Dearborn-streets, or in the lobby of Tribune Tower.

Packard, 1809 Devon.

AUTO PONTIAC SALESMEN

Immediate delivery. Best location on the Northwest Side large service station at rear of show room, man must be a producer and come well recommended. Straight commission with very liberal demonstrator plan. Apply Monday, Mr. Johnson.

COMMUNITY MOTORS,

3250 MILWAUKEE.

AUTOMOBILE SALESMEN—2 NEAT APpearing young men, between 18-27 yrs. old to sell Ford cars and trucks. Experience unnecessary. Only men willing to work hard and as directed need apply. Best of working conditions. Commission and bonus. See Manager, E. C. Schneider Motor Sales, Auth. Ford Dealer, 4301 W. Madison-street.

AUTO SALESMEN.

We can use 2 men with good used car selling experience; big stock; wide variety; liberal compensation plan and bonus. Packard South Shore Branch, 1441 E. 75th-street. Ask for Mr. Shadel. Apply Monday.

AUTOMOBILE SALESMEN.

Ford and Zephyr dealer has opening for several real live men, prefer those who have had exp. selling Fords on S. W. Side; lib. comm. See Mr. Neidlinger, betw. 10-11 a. m., 2-4 p. m., BRAUD MOTOR SALES, 6647 S. Western.

AUTOMOBILE SALESMEN—PACKARD, BEtween the ages of 30 and 40. Preferably married. Drawing account. Highest rate of commission. Demonstrator furnished. South Side. Write for interview, giving qualifications. Address M M 594, Tribune.

AUTO SALESMAN — EXCEPTIONAL OPportunity for experienced man; drawing account and commission. See Mr. Holmes, Studebaker Sales, 1836 Ridge-av., Evanston.

AUTO SALESMEN—LIBERAL COMMISSION PLAN; MAKE YOUR OWN MONEY. PONTIAC DEALER, 7727 S. ASHLAND.

AUTOMOBILE SALESMEN—FOR NEW WILlys; salary and commission; state full details. Address M L 506, Tribune.

AUTO SALESMEN—USED CARS, OPPORtunity to make real money. Draw. acct. and com. See Mr. Thompson, 1117 N. Clark.

AUTO SPECIALTIES—ILL. WIS. MEN; comm. Write Mgr., 2707 N. Ashland, Chgo.

AUTO SALESMAN — SALARY, OLDSMObile Agency, 3552 West Ogden.

A1 TRUCK WITH COMMERCIAL TRAILER, exp., sal., comm. Apply Bartlett, 3830 S. Michigan.

BEAUTY SHOP—BIG, NEW "STENO," DEAL. Every shop buys. Lib. comm. Men with following. Imperial Brands, 537 S. Dearborn.

— BOOK AND MAGAZINE SALESMEN — OUR NEWEST SETUP, OFFERING THE GREATEST PREMIUM BOOK PROPOSITION, is now ready for you, and our sales manager, Mr. G. Conners, will take you out in the field and convince you that you can earn $50 and a great deal more weekly comm. Every person in the U. S. A. a ready prospect. Let us show you. 9-10 a.m., and 4 to 5 p. m., R. 715, 188 W. Randolph-st.

BOOK MATCH SALESMEN CLEANING UP! Cash comm. free outfit. Full-part time. Big repeats. Write Gem Match, 74 W. Washington.

CANDY MANUFACTURER WANTS SALESmen, prefer one with a following and large acquaintance, to sell volume as to chain and dept. stores. A good thing for right men. Comm. Address L N 367, Tribune.

COAL SALESMEN—EXPERIENCED; SALary and commission. State experience and references. Address M L 146, Tribune.

COAL SALESMEN—EXP. SALARY; GIVE full part. Address L N 493, Tribune.

CONTACT SALESMEN.

To present portrait feature of 50 year old standard, library reference, biographical cyclopedia. On commission. No books to sell. Must have good presence and proven sales ability. Give qualifications. Address L J 255, Tribune.

CITY SALESMAN—NO EXPER. NEC.; EXpense money, comm. Apply Robt. Bartlett Realty Co., 111 W. Washington-street.

COFFEE SALESMAN—MUST HAVE CUStomers and experience with grocery trade; opportunity for good connection with old reliable house; salary; state age and experience. Address L S 109, Tribune.

COLLECTION SOLICITORS—EXP., HIGHEST comm. paid. Room 1311, 105 W. Adams.

HELP WANTED—MEN.

Salesmen.

CREDIT-JEWELRY OUTSIDE SELLING EXperience; drawing account. Good comm. Basch Jewelers, 17 W. Jackson-blvd.

DISPLAY ADVERTISING SALESMEN WHO can really sell. References required. Steady job in excellent suburban field. Salary. Apply in person. La Grange Citizen, La Grange, Ill.

EDUCATIONAL SERVICE SALESMAN — With auto. Direct leads furnished. Highest commissions paid. Write "Big" Harry Lawrence, Columbus, Ga.

ELECTRICAL SALESMEN—WITH FOLLOWing among dealers and industrial trade for large established wholesale house. Drawing and commissions. Advise experience and references. Address L L 584, Tribune.

ELECTRICAL WHOLESALER — CONTRACtors and industrials. Salary: experienced; references. Address M M 166, Tribune.

FREIGHT SOLICITOR—BY ESTAB. TRUCKing company operating to eastern states. Want only men looking for permanent position. Floaters need not apply. Draw. acct. and comm. Address L T 526 Tribune.

HARDWARE SALESMAN — NOW SELLING hardware stores, to sell fine line at job lot prices. Hundreds of live items. 15% comm. paid twice wkly. State full particulars. ADDRESS M M 456, TRIBUNE.

HOSIERY SALESMEN — LADIES' FULL fashioned hosiery house, shipping from Chicago, has attractive opening for experienced man with established accounts on north side of Chicago. Also have opening for man with trade in Illinois. Consideration given only to applicants with established trade. Liberal salary arrangement. ADDRESS L N 198, TRIBUNE.

HOUSEHOLD APPLIANCE SALESMAN— Expd., salary and comm. 4147 W. Madison.

INSURANCE SALES OPPORTUNITY.

We want a man—25 to 40—with sales ability, who seeks opportunity to establish himself permanently in the accident, fire, life, and general insurance business. We teach, train, supervise, and furnish program of work which has put other men on yearly commission income basis of $6,000 to $15,000. An excellent chance for ambitious, capable man to connect with old and large institution of fine reputation. ADDRESS L T 152, TRIBUNE.

INSULATION SALESMEN—WITH EXPERIence; comm.; branch manager wanted; full co-operation given to one selected; phone Regent 0698, Monday, 9 to 12.

INSURANCE MEN—FOR DEBITS, WITH car; salary and comm. Apply Manager, 1046 Builders Bldg., 10 a. m., any day.

LIQUOR SALESMEN.

Large liquor wholesaler carrying complete line of advertised brands and private labels will consider adding 3 experienced men to its sales organization. Salary and commission arrangement. For appointment phone Yards 0800 Monday. Mr. Friedman.

MEN'S NECKWEAR SALESMAN—MUST have thorough experience selling jobbers and large users. We have large following for right man. Clermont Cravat, 39 W. 29th, New York City.

NEON SIGN SALESMEN—UNLIMITED OPportunity. Sign contracts, collect; commission. Apply 2308 W. Harrison.

OFFICE AND ELECTRICAL.

We have room immediately for several neat appearing men with proven sales ability to sell the newest and most remarkable two-way inter-office building communication equipment. This equipment requires no wires, battery, or any other installation; simply plug into an electric outlet and talk.

Liberal commission paid on this remarkable invention which sells on demonstration. Trans-vox Corporation of America, Room 1502, 75 E. Wacker-drive.

Office Appliance Salesmen.

Attractive opening in Chicago for 2 salesmen between 25-35 years of age with a fast growing, nationally known company; leader in its field; real opportunity with permanency and future, as well as substantial earnings; drawing account; give enough details to warrant interview. Address M L 147, Tribune.

OFFSET SALESMEN.

Must have following; unusual opportunity for live wires; drawing account. ADDRESS L N 344, TRIBUNE.

OIL SALESMAN—AGE 37; WHO KNOWS motors, has sold Chgo. commer'l fleets. Must write in full. Give phone. Sm. sal. start. Exc. future. Address L P 414, Tribune.

OLEOMARGARINE SALESMAN—EXPER., ambitious; sal. and comm. Call Ave. 7424.

PAINT AND VARNISH SALESMAN—EXperienced; married; age 25-35; with car; to sell to institutions, contractors and industrial trade. Will turn over a reasonable amount of established business. Commission and reasonable drawing account; references will be held strictly confidential. ADDRESS L S 554, TRIBUNE.

PAINT AND LACQUER

salesmen, with following, in metal finishing trades. Liberal commission. ADDRESS L N 355, TRIBUNE.

PAINT SPRAY GUNS AND EQUIP.—EXC. comm. G. M. Mfg. Co., 216 N. Clinton.

PHOTO ENGRAVING.

A high class salesman with some following. Will get splendid cooperation and the services of a real creative art department. This is a bona fide opportunity to one man only. Present earnings guaranteed during change over period. Replies in strictest confidence. THE PHOTO ENGRAVERS COMPANY, 417 N. State. Superior 6716.

Photo Engraving Salesman.

Under a new plan of selling we will employ men to represent us who can sell and have sold photo-engravings. This plan based on drawing acct. against comm. For interview phone or write THE HOWARD ENGRAVING COMPANY, 426 So. Clinton-street. Tel. Wabash 7776.

PRINTING SALESMAN — WITH SOME established customers, able to handle others may become part owner in plant where commercial and catalog printing of the better grades have been produced for over thirty-five years. Salary. Address L N 505, Tribune.

PRINTING SALESMAN.

Comb. printing and engraving plant, seeks expd. salesman who controls some business. Lib. drawing acct., write fully. Address M L 398, Tribune.

PRINTING SALESMAN — PLANT WITH lino, Kelly and Kluges, Folders, etc. Must have man with a clientele who can produce. Salary and comm. Our low prices will help you. Give references and last employment. Address M M 115, Tribune.

PRINTING SALESMAN—AMBITIOUS, EARnest, with good accounts. Pay 25% straight commission. Address M M 116, Tribune.

PRINTING SALESMEN — COMM. PLUS bonus. MID-CITY PRINTING, 9 S. Racine.

REAL ESTATE SALESMAN.

Our business is good. We have more live leads than present sales force can handle. Producers only: must earn $3,000 to $5,000 in comm. 1st year. Kohout Bros., 155 N. Clark, or 6200 Cermak-road. Lawn. 8070.

REAL ESTATE SALESMAN WANTED—YOU do not need to know anything about real estate to sell in this market. Prices are advancing rapidly. Please telephone for an appointment. Commission only. GLATT & PRICE, 8026 Cottage Grove-av., Vincennes 6920.

REAL ESTATE SALESMEN.

High grade, dependable man with car. All the prospects you can handle. Highest comm. paid. [See our ad under exec. and mgrs.] L. P. DOUGLAS & CO., INC., 1633 W. 63d-st.

REAL ESTATE SALESMAN WITH CAR FOR old establ. N. W. Side office; excel. opport. for hard worker. Make good money; commission basis. Address L K 509, Tribune.

RENTING MAN—REAL ESTATE CONCERN desires to engage expd. salesman for renting lofts and factory bldgs., close in; salary and commission. Address L L 472, Tribune.

ROAD MEN.

Preferably in the heating or coal line, to handle an outstanding heating appliance to dealers in Ill., Iowa, and Wis. Liberal commissions and qualified leads; no objection to another line. Address L N 357, Tribune.

ROOFING SALESMAN—SUBURBAN, 2,500 pop. Well est. firm, leads. ADDRESS J H 43, TRIBUNE.

ROOFING AND SIDING SALESMEN—COMmission. MODERN ROOFING AND SIDING COMPANY, 4524 Fullerton-avenue.

ROOFING AND SIDING—EXP. SALESMEN and canvassers; sal. and comm. Chicago Home Improvement Co., 919 E. 75th-street.

R. E. SALESMAN WITH CAR—EXC. OPPOR. right man. Address C Y 153, Tribune.

SHOE SALESMAN WANTED—TO CALL ON retail dealers. Straight commission. Nationally known line of men's heavy duty shoes. Excellent opportunity for man whose past record proves him capable, aggressive, industrious. Write immediately—give full details: age, past connections, credentials, phone number. Interview will be arranged. ADDRESS J H 34, TRIBUNE.

SHOE FINDING AND SHOE SALESMEN— for new live package; salary and expenses for right man. Must have auto and cash bond. Address M L 318, Tribune.

SHOE SALESMEN—SELL SHOES DIRECT to wearer on weekly payment plan; large comm. Address D P 497, Tribune.

SILK AND FURRIER SUPPLIES SALESMAN. Thoroughly exp., except. opport. Sal. and comm. Address L S 551, Tribune.

SPECIALTY 1 CALL MEN FOR ADV. prem. with church tieup; lib. comm. Call 32 W. Randolph-street, Room 1010.

STATIONERY OR CARB. RIBB. SALESMEN —Liberal comm.; draw. acct.; sell dupl., stencils and supplies. Ph. Haymarket 2972.

TIE SALESMEN—NEW SPRING LINE. ALL silks, big comm., fast selling. Our men making $15 day. 82 W. Washington, R. 610.

TROUSER SALESMAN — ILLINOIS AND Iowa. Advertised line. Expenses advanced to experienced man. State qualifications. The D. C. Vactor Co., 2152 Superior-av., Cleveland, Ohio.

WALL PAPER AND PAINT.

If you can sell and can learn our business or are experienced in our line, we have good openings for 2 clean cut, aggressive men, not over 40, for inside work. Salary, liberal commissions. Give experience, reference, age, phone. Address M L 400, Tribune.

WASHING MACH. SALESMAN—EXP.; OUTside wk.; $15 sal. and comm. 3449 W. 26th

BIG COMMISSIONS, YOUR OWN SHOES Free, selling men's, women's, children's shoes. 119 styles. Experience unnecessary. $30 outfit free. Tanners, 1626 C-st., Boston, Mass.

HELP WANTED—MEN.

Salesmen.

Vacuum Cleaner Supervisors and Crew Managers

THE LEADER IN THE VACUUM CLEANER INDUSTRY WANTS SEVERAL EXPERIENCED MEN TO OPERATE AS CREW MANAGERS. WE OFFER YOU THE FOLLOWING:

1. A sensationally new design of machine.
2. Immediate eye and sales appeal.
3. Priced low for volume business.
4. Exclusive features fully patented.
5. Guaranteed weekly salary.
6. Full comm. on personal sales.
7. O. R. on all sales payable weekly.
8. Bonus on total production.

We honestly believe this is the finest set up in the industry for an ambitious man, who is not afraid of hard work. You must come prepared to lay your record on the line and with clean past record. Must own car and be ready to go to work at once.

Personal interview only and in strictest confidence, protecting your present connection. See Mr. Dan Cunningham, Hotel Sherman, Monday, Feb. 22, from 10 a. m. to 12 noon or 1 to 4 p. m.

SALESMAN FOR BUILDING AND HOTEL TRADE.

Large manufacturer has opening created by promotions for a young man to manage a department selling an old established electrical appliance to buildings and hotels in Chicago. Must be capable of contacting managers, engineers, and housekeepers. Old established customers purchased sufficient equipment last year to insure earnings of over $1,800 and should materially increase this year. Commission and car allowance. Give full details, age, past experience, married or single, and phone number. ADDRESS M M 457, TRIBUNE.

An Unusual Opportunity

for a few salesmen of ability to represent the Thos. D. Murphy Co., pioneer mfrs. of the finest exclusive copyrighted line of art calendars, direct mail, blotters, etc. No other selling position offers as large a field of operation for possible earnings as every size or kind of business is a potential prospect and there is a constantly increasing demand. Experience desirable, tho not necessary. Generous commission basis. Only those with A1 references and a car considered. Apply Monday 9 a. m., Rm. 720, 201 N. Wells-st., corner of Lake.

MEN.

Old established furniture concern will place 3 men immediately in its new customer dept. Must be neat, intelligent and possess some sales ability. These are permanent positions with excellent future for those who make good. About $30 per week to start. Commission and bonus with drawing account privilege. Car furnished. Apply in person only to either our North or South Side office. Ask for
MR. ZUBER, 3318 LINCOLN-AVENUE.
MR. NELSON, 834 W. 63D-STREET.

DID YOU KNOW

that the elctric washing and ironing machine industry has increased its sales a minimum of 25% each year since 1933? Factory representative of large established manufacturer of electric washing and ironing machines will interview salesmen who desire an opportunity to make a good income, ages between 30 and 45. Call between 9 and 11 a. m. at 2451 S. Michigan-av. Attractive commission and bonus. Ask for Mr. Deneen.

INSIDE SALESMAN—EXPERIENCED ONLY, for selling restaurant and beer garden fixtures. Must know how to figure costs as well as sell fixtures, and who knows how to close orders. Salary to start, $40 per week, and bonus given above quota of business required. Applicant must have references of previous store fixture employment. THE STANDARD STORE FIXTURE CO., 1022 Superior-av., Cleveland, Ohio.

A Present—A Future.

College graduates now working but willing to change for better opportunity to make money and work up through selling and sales managements. Household equip. Start 35% comm. plus bonus. Facts of money making opportunity will convince you, for Saturday appt. in Chicago. Write Clay Cade, Hartford, Mich.

What Have You to Offer?

We want 3 men with ability to work hard, ambition to progress, and intelligence to learn a new business. If you can qualify a plan will be set up for you to learn specialty sales work in elec. units. Percentages increase as you show progress. Room 770, 37 W. Van Buren, from 10 till 12 only.

SALESMAN—35-45,

to represent National Organization selling to baking industry. Must be high type man with excellent sales record. If your application is to be considered, give full particulars including record and past association. Position offers salary, comm., expenses. Must have car. Address L N 375, Tribune.

PERMANENT POSITION.

Earn while learning a profitable profession. Tax work offers an ever-widening field to the man wishing to specialize. Such men will be trained at our expense to do Social Security Tax work in a field covering all businesses employing one or more; comm. Call after 10 a. m., Rm. 412-120 S. La Salle-street.

SALESMEN — HOWARD CLOTHES HAS several openings for men to sell clothing directly to the consumer in Chicago and surrounding territory. Kit with large fabric samples supplied to men who qualify. Howard's outstanding value and tremendous advertising campaign assure immediate earnings and repeat business. Comm. paid daily. Apply Howard Clothes, 220 S. State-st.

IMMEDIATELY.

Need 3 retail salesmen for restricted territory sell nationally known oil burner product, car desirable. Real opportunity, real money; draw. acct.; no drifters; give refs. ADDRESS M L 130, TRIBUNE.

AMERICA'S FINEST STYLED UNIFORMS seeks local representative. Big comm. Customers everywhere: hotels, restaurants, bars, doctors, nurses, beauticians, others. Leads supplied. Season starting. Valuable equipment free. Dept. 2419, Hoover, 251 W. 19th, New York.

TWO—AGE ABOUT 50, FOR A NEW MEMOrial park development. Leads furnished; experience not necessary. If you are sincere and a worker this is a permanent and rare opportunity. Com. basis. See Sales Director, 10 a. m. to 1 p. m. Room 707, 35 S. Dearborn-street.

SALESMAN WANTED—TO COVER SMALL town and farm trade with nationally known line of motor oils, paints, and roofing. We deliver and collect. Immediate steady com. income for man with car. Central Petroleum Company, 782 Standard Bldg., Cleveland, Ohio.

APPOINT DISTRIBUTORS.

2 high caliber men able to finance self to secure distributors with $1,000 for midwest districts. New and unusual proposition. Commission basis. ADDRESS D P 428, TRIBUNE.

SALESMEN—GOOD SALARY AND COMM. paid to high class men; liberal training given in office systems and equipment selling. Sales experience an asset but not necessary. Organization established 54 years. Address L N 338, Tribune.

REAL OPPORTUNITY WITH NAT'L ORganization for aggressive man with Chicago wholesale following for outstanding line. Electric ranges, refrigerators, washing mach. Comm. Give details, experience. Address M L 419, Tribune.

SALESMAN—NOW SELLING NORTHERN Illinois and Southern Wisconsin Industrials can represent us with profit, selling grease solvents for cleaning metals. Splendid repeat sales. Drawing account against liberal commissions. H. W. Kingston Co., St. Paul, Minn.

JUNIOR SALESMEN.

Age 20-25; to assist high class salesman. Draw. acc't and comm. while learn. the business. Call 8:30-11. C. A. Barth, Interstate Roofing Supply Co., 5300 W. Cermak-rd.

SALESMAN—TO SELL CHEVROLET CARS for old estab. dealer on the north shore. Must have proven ability to sell, auto exper. not necessary. Demo. furnished. Comm. Wilmette Chevrolet Sales, Inc., Mr. Bickler, 611 Green Bay-road.

CREDIT MAN—PREFER MEMBER CREDIT Men's assoc., to represent estab. company handling wholesale collections only. Must possession salesability to solicit bus. executives. Leads furnished; exp., drawing acct. against comm. Write fully. Address L S 105, Tribune.

EDUCATED AND CULTURED INDIVIDUAL, with good presence. $5,000 to $15,000 per year. No experience. 50 yr. old standard reference work. No books to sell. Phone T. Francis Murphy, Hotel Congress.

EXCLUSIVE! BIG ADV. BOOK MATCH. Factory wants salesmen. Amazing low prices. Big comm. Full or part time. Samples free. G made. $500 in a mo. Write Dept. T 221, Match Corp. of Amer., 6041 Grand, Chgo.

YOUNG MAN—ABOUT 23; MUST HAVE car; sell auto dealers; auto specialties; sal. $15 wk. and comm. Apply 9 a. m. Mon. and Tues. Wilson & Co., 4554 Broadway.

MAN—EXPD.; STRUCTURAL STEEL FOR take off work and special selling; state age, former connection, salary desired. Address B P 548, Tribune.

UTTERLY NEW BEAUTY SHOP ITEM. Sell daily cash profit, nonconflicting side line; repeat orders assured. Comm. Pocket sample. Address D P 390, Tribune.

SALESMEN—A HIGH CLASS FRATERNAL insurance society is expanding its organization; liberal commission advances. ADDRESS M L 106, TRIBUNE.

SALESMAN WITH CAR TO SELL REAL estate, about 30 years old. Small sal. and com. Apply Suite 1215, 30 W. Washington.

MEN'S NECKWEAR SALESMAN, CHICAGO territory, experienced only; drawing account. Address J H 40, Tribune.

SELL SILVER MASONIC RINGS — YOUR cost $1; sell $2.50; all emblems, schools, clubs. Address D P 205, Tribune.

SALESMAN—CALLING ON ELEC., AUTO. bat. jobbers for estab. line bat. charg. equip.; comm. basis. Address D F 560, Tribune.

SPECIALTY MEN — TO SELL DEPT. AND stationery store item in demand; comm. Call 10 a. m., 218 S. Wabash, Room 950.

YOUNG MAN—SELL MILLINERY; TO travel; salary and comm.; state age, ed., exp.; full details. Address M M 161, Tribune.

MAN TO SOLICIT ELECTRICAL WORK and refrig. serv. on comm. Call Nev. 3270.

SALESMEN — EXP. OFFICE MACHINES. Res. terr. Comm. Rotaprint Co., 19 S. Wells.

HELP WANTED—MEN.

Salesmen.

SALESMEN.

A nationally known New York advertising company has developed a new division of its business to market a new syndicated advertising idea.

We are desirous of interviewing a few high-grade salesmen who have had advertising or service experience. We want only men who are capable of earning at least $10,000 per year, for Chicago and territory in Illinois, Indiana, Ohio and Wisconsin.

The men chosen to represent us must have records of successful selling and executive experience. Compensation is on a commission and over-writing basis and advancement will be rapid to those who qualify.

Telephone Mr. Saunders, Superior 3421 on Monday.

THE FINEST OPPORTUNITY IN THE UNITED STATES AWAITS YOU IF YOU CAN SUCCESSFULLY MEET THE REQUIREMENTS OF THIS AD. FIRST OF ALL YOU MUST BE WILLING TO LEARN THIS BUSINESS THOROUGHLY FROM THE GROUND UP SO THAT WE CAN PLACE YOU IN ONE OF SEVERAL POSITIONS OF RESPONSIBILITY NOW OPEN. WE HAVE SO ARRANGED OUR COURSE OF TRAINING THAT YOU CAN EARN $45 PER WEEK COMM. WHILE LEARNING. DO NOT ANSWER THIS AD UNLESS YOU ARE SINCERE AND WILLING TO WORK HARD TO SUCCEED.
THE RUDOLPH WURLITZER CO.,
57 E. Jackson-blvd., 8th fl., 9-11 Monday.

To Represent Manufacturer

Opening for expd. salesman between 27 and 45, as state sales mgr. for Chicago manufacturer on nationally advertised line. $10 to $750 items; almost sure sales on all calls. Highly developed and specialized line selling diagnostic and surgical equip. to professional men, hospitals, etc. If you are ready for a bigger place, own a car, and are willing to take the time to get facts before trying to set the world on fire, we will be glad to receive your application for this opening. The liberal comm. will put you in the big figures if you are the right man. Bond req. Even salesmen averaging over $150 weekly at present in many cases. ADDRESS M G 433, TRIBUNE.

SEASON HAS STARTED. WHERE ARE YOU?

Are you cashing in on elect. BOTTLE BEV. COOLERS? Biggest opport. in the sellg. field today. Lowest price, nat. adv., perfect sales and service setup. HIGH COMM., splendid advemt. chance for capable men. Leads, traing., full co-op. Room for men in North Ill., North Ind., Wis. For details apply in person Monday, 9:30-11 a. m., or after 3 p. m. Crosley Distr. Corp., 160 E. Illinois-street. Superior 4931.

HINCKLEY & SCHMITT

Requires the services of two men and 2 women to represent their electric water cooler in office and factory buildings. No experience necessary, but must be neat and aggressive. Can make good commission to start. Excellent opportunity for promotion. Call in person Monday for interview from 10 to 2, 420 W. Ontario-street.

ATTENTION, SALESMEN!

This message is directed to salesmen who want to earn quick commissions. THE WM. H. BRITIGAN REALTY CORPORATION offers you the opportunity to sell in Chicago's outstanding real estate project. This may be your last opportunity to sell property of such fine quality at prices that meet all competition. 8TH FLOOR, 10 S. LA SALLE-STREET.

SALESMEN—TEN.

Previous experience unnecessary—to join large sales organization demonstrating modern type lamps in homes. Unlimited market—commission and bonus—real opportunity for men of ambition and character. Apply between 9:00 and 11:00 a. m. Mr. Wilson, 6th floor, 466 W. Superior-street.

WANTED— A few good men to sell our Re-Claimo Oil-filter-refiner to the Auto trade, fleet owners, car owners. Exhibited at the last two Chicago Auto Shows and becoming favorably known. Much more than a mere filter; oil never becomes bad. Comm. and bonus. Write for FACTS before calling. Meet us 2 p. m. Feb. 27. No promoters. Wm. Schwalge Co., 2306 N. Western-avenue, Chicago.

100 MEN

We will train 100 men between the age of 25 and 40 to sell the fastest moving automobile on the market today. Our present salesmen are all averaging over $50 per week. Comm. No selling experience required. In replying state age and previous employment. Address L H 393, Tribune.

ARE YOU WILLING

to put in 8 hours a day, start training at once, satisfied to start at $25 a week? We don't care what exp. you have had, as we train you at our expense; home product; no competition; drawing acct., comm., bonus. 8 S. Dearborn, Room 1306, 9 to 12.

WE WANT SALESMEN.

BETWEEN AGES 25-35.

To represent an old established Life Insurance Company collection and selling in established territory. Guaranteed salary and comm. Must be resident of North Side. Apply Sunday between 11-12 a. m. John Hancock Mutual Life Ins. Co., 4750 Sheridan.

YOUNG MAN—NO DEPENDENTS, TRAVEL. Calling department stores, cookware home demonstration. Experienced preferred. All expenses paid. Car not essential. Give full information, experience, age, references, first letter. Will answer all inquiries. Rival Manufacturing Company, Westport Bank Building, Kansas City, Mo. Do not call in person.

IMMEDIATE OPENINGS

and opportunity for advancement selling made to measure clothes to men and women at popular prices. Leads furnished. No experience needed. Liberal commission and bonus in cash. Personal suit. Outfit free. Fairbanks Tailoring, 2302 Wabansia-av.

SELL ALL WOOL WORSTED SUITS.
MAKE $5.00.
NET COST PRICE, $16.50.
America's greatest value. Extra pants $3.75. Sensational sales-making features. Stunning fabrics. Dependable money back guarantee. Comm. Big outfit 18x11" doubled samples free. Wilshire, 12 W. 21st, New York, Dept. D-7.

WANTED.

A reliable married man for our personal service dept. A real job. A good furniture co. Good compensation. Drawing account and bonus. Will pay you to investigate. See Mr. Johnson, 2658 W. North-avenue.

MANUFACTURER OFFERS REAL OPPORtunity. Big daily commissions. Liberal cash bonuses. Complete made to order shirt, neckwear, hosiery, pants line. Direct to consumer. Handsome outfit free. Experience unnecessary. Part or full time. Packard Corp., Terre Haute, Ind.

NEW BUSINESS INVENTION—INSTALLED on Free Trial, sells itself. Four $15 sales daily pay $280 weekly. Portfolio of references from world's leading firms. Account liquidation system. Exclusive. Deposit required for sample. Write F. E. ARMSTRONG, Dept. A-12, Mobile, Ala.

ONLY WA PAPER EXPERIENCED SALESman—Must have retail selling experience. Permanent position, Milwaukee territory. Give full particulars, stating age, experience, and salary expected. ADDRESS J H 44, TRIBUNE.

ACTIVE SECURITY MEN—BRAND NEW coin-operated merchandising plan. Automatic sales cabinets on location here. Steady earnings. Managed by chain store executives. Straight commission. Give phone. Address C Y 230, Tribune.

INDUSTRIAL MAINTENANCE REPRESENtative to sell established products in the Chicago district and northern Indiana territory. Highest type men acquainted with industrial trade. Write for personal interview. Address J H 41, Tribune.

SALESMEN—FOR HAT LINE WITH CAR of their own. Commission basis. Expenses advanced. Experience not necessary but desirable. Good references essential. Address A. Arnhold, Salesmanager, Silk Exchange Bldg., St. Louis, Mo.

EXPERIENCED VENDING MACHINE Salesmen to obtain operators for new type machine; able to finance samples and traveling. Straight commission. Give phone. Address C Y 231, Tribune.

— — — WE DO WANT REAL — — — men with cars, route and wagonmen, calling on grocers on N. S. and all towns and cities out of Chgo. Staple repeating article. Excel. terr. given. Comm. State part. terr. covered. Address D P 363, Tribune.

CHICAGO MFR. LARGE LINE STEEL PROD. wants salesman; exp. selling local industrials, utilities and contractors; technical knowledge desirable; starting salary $200 month and car expense; state age, education, prior connections. Address L N 487, Tribune.

TWO HIGH GRADE CLOSERS—NEW MONEY making equipment succeeding old model. Active demand and quick sales; car necessary. Commission. Give phone number. Address M L 508, Tribune.

SALESMAN—RETAIL CLOTHING STORE Experience. We will assist good man to establish own local business in fine custom-tailoring. Com. Confidential. Address P. H. Davis Tailors, Dept. 17 S. Cincinnati.

SALESMEN — OVER 25 YEARS OLD. Must live on North or West Side. Those that qualify will be advanced as fast as they can develop. This is a bona fide position. Salary and bonus. Ford Tea Co., 2300 N. Knox

— — — — A-1 SPECIALTY MEN — — — — A necessity for merchants. Easiest sales deal in town. Producers will earn $20 or more cash daily. R. 1040, 175 W. Jackson.

SPECIALTY SALESMEN—SELL RETAILers Tested Mdse. Premium Plan for Better Sales. Advanced Comm. Repeats. Free Outfit. Better Sales Corp., 235 S. 5th-av., N. Y.

SALESMAN — MANUFACTURER OF COMmercial upholstered living room furniture, to call on Chicago retail trade. Comm. Write exper. Address M L 397, Tribune.

SELL BARBECUE SANDWICH MACHINE, $16.95; com. $6; they grab it. Dickerson Mfg., D3, Springfield, Mo.

OLD EST. LOOP FIRM, WANT LIVE REAL esctate salesman. Sell N. Side imp. prop. Leads furn. Comm. Address D F 383, Tribune

— — SALARY AND COMMISSION — — Canvassers, closers, expd. sell. major appl.; perm.; lib. paying basis. 3118 Lincoln-av.

MEN AND WOMEN LOOKING FOR GOOD opportunity, sell men's, ladies' and children's clothing. Comm. 1350 S. Halsted-st.

SOLICITOR—LOCAL CARTAGE CO. EXPER. Salary. Address L T 501, Tribune.

HELP WANTED—MEN.

Salesmen.

WANTED—ADVERTISING SOLICITOR, BY one of the larger metropolitan merchant-owned Shopping News. We seek a man who is seasoned, but not too old; who can himself sell consistently and cleanly and, in addition, is capable, after he has demonstrated his own stuff, of taking charge of the selling staff if need be and inspiring the rest to keep his pace. The $75 weekly we are willing to pay originally is only a scratch at the possibilities for the right man; likewise the advertising managership is in no sense the end of the promotion road. We admit that we lean toward the man with newspaper advertising sales experience, particularly one who has made for himself in a smaller city, a record of constructive work with department store or other retail accounts. However, the man now in any other selling line that is at least remotely kindred isn't at all barred from consideration. We will want to know all about you in your first letter and the inclusion of a late snapshot would not be amiss. ADDRESS J H 26, TRIBUNE.

OLD EST. MFR. OF MECH. PRODuct sold direct and in use by majority nationally known concerns has opening for salesman under 40 who has earned a minimum of $5,000 annually. Salary, bonus, and all expenses. A permanent position with increasing compensation as sales increase. State age and full details, past employment, including earnings, also chronological record of employment. Absolutely no consideration extended without this information. Our sales force have been told of this ad. ADDRESS L S 102, TRIBUNE.

RURAL SALESMEN.

This ad is directed to capable salesmen with real sales ability. We solicit applications from several such men on roof coating, paint, oil and grease proposition, sold on LONG CREDIT TERMS. No down payment. No red tape. Earnings of $400 to $800 per month. [Earnings verified, if desired.] Full commissions paid on receipt of orders. Big season starts soon. No experience in our lines necessary, but sales ability and intelligence ARE necessary. Otherwise, please do not apply. Address J H 25, Tribune.

. . SALESMEN—FLOOR COVERINGS . .

MANUFACTURER whose line of felt base floor covering is featured by prominent stores in all markets of operation, offers ground floor opportunities in the States of Illinois, Wisconsin, Minnesota, Iowa, to salesmen of proved ability. Applicants must have following with department, furniture, hardware stores; must have car. Liberal drawing account; right man assured early promotion to branch managership. Write full particulars to CHARLES B. JANN, 51 Chambers-street, New York City.

— — — — WILL YOU WORK? — — — —

That's all I ask! I have an opening for one more real estate salesman to complete a hard-hitting small compact sales organization where every man is averaging $300 to $400 monthly; young, aggressive company; modern, up-to-date office; aggressive advertising policy brings plenty of leads; you must have a car and be willing to work long hours; commission basis; South Side only. We specialize in homes and apt. bldgs.; no floaters wanted; write giving full particulars about yourself. Address M L 215, Tribune.

SALESMEN WANTED.

Are you interested in your future? If so, a large national educational organization offers you a permanent position with a better than average income on a commission and bonus basis. Leads, field training, local and national advertising. Automobile essential. References required. Branch office just established in Chicago. To secure interview give complete record in letter. Address L E 495, Tribune.

AN OPPORTUNITY TO EARN A GOOD LIVing and to make progress with a leading mfr. of quality electrical food preparing equipment. Rated AAA. This rapidly growing organization, serving for 39 yrs. hotel, restaurant, and commercial fields, will place 2 or 3 ambitious men in newly created domestic division. Qualified men will be given thoro. training. Comm. basis. For interview ADDRESS L B 370, TRIBUNE, giving full particulars.

SALESMAN WITH CAR

to represent large metal products concern in Chicago. Only hard worker and man who aspires to better position need apply. Company is young and promotions are rapid. Earnings around $160 monthly bonus and commission; no canvassing. Apply Suite 304, 536 Lake Shore-drive, before noon Monday.

5 YOUNG MEN.

A leading Chicago manufacturer of whiskies, wines, cordials, and gins will thoroughly train 5 young men in the sale of their product. Good appearance, ambition and a willingness to follow instruction the only requisites. Generous earnings assured while training. Commission basis. See Mr. Reilly, 344 N. Ogden, Monday a. m., between 9-12.

SOUTH SIDE MAN NOT OVER 50 TO act as a representative of our good will division; must be neat, pleasant and like to meet the public; daily draw. allowance to man selected; liberal percentage on contacts completed; inside furnishings; exp. not essential. Tactfulness important. Call 10 to 3 p. m. 2237 W. 39th-street.

SELL PONTIACS.

Smartest buy this year, business good. General Motors owned store; commission. Possible to own your own store without capital. See Ruehl Sunday p. m.
— — — SUBURBAN PONTIAC CO., — — —
— — — Madison at Oak Park-av. — — —
— — — — — OAK PARK. — — — — —

A NATIONALLY KNOWN MANFR. WANTS 2 additional high grade, exp. salesmen with cars to sell business machines. Engineering or mechanical background helpful; $150 per month plus comm.; choice terr.; unlimited oppor. for right men; to be considered you must write all details, past exper., age, earnings; send small photo. Address L N 499, Tribune.

NOW—HERE IT IS.

Unusual moneymaker; new 4-in-1 bulk merchandiser. Built to get "pennies from heaven"; opportunity for well seasoned live wire salesmen accustomed to $200 wkly. comm. checks. To appoint operators and jobbers. Straight commission basis. Give qualifications. Address L G 169, Tribune.

OPPORTUNITY

for high grade salesman to call on national accounts representing one of the oldest and best known sign companies in business. Commission basis. Leads furnished. Unusual earnings possible to producer. Address M M 540 Tribune.

SALESMAN—WITH CAR, BY NATIONALLY known mfr. of sanitary specialties sold direst to schools, factories and public bldg. Repeat orders assured. Non-seasonal. Exclusive terr., Iowa and West. Wisc. Lib. comm., nom. d. acct. State age, exp. and references. Adddress L S 101, Tribune.

CASH QUICK—LIFELIKE PICTORIAL statue made from any photo. Natural coloring gives startling realism. Millions of prospects. Money back guarantee. Low price gets orders fast. Big commissions assure top earnings. Get facts—free sample offer. Pictorial Statues, Dept. 1, Janesville, Wis.

2 CLOSERS—FOR DIRECT RETAIL SELLing, refrig., washers, radios, and gas ranges. Leads and definite appointments furn. Closers average $60 weekly, salary and bonus. Must have superlative background and unquestionable character. Must be Gentile and own car. 4756 WASHINGTON-BOULEVARD.

MEN'S CLOTHING SALESMEN. Earn big money, and your own suits Free selling ALL WOOL SUITS, $18.95, $4 Commission, bonuses too. Also Sanforized Summer Suits, $5.95 up. Outfit FREE. Write experience. Dept. K110, KENTWORTH, 9 West 20th, New York.

WOODEN TANK MANUFACTURER HAS salaried positions for men acquainted with this line. Give full information, which will not be used without permission. Our employees know of this ad. Address L G 271, Tribune.

EXCEPTIONAL OPENING, PERMANENT Chicago Dress Mfg. of $10.75 up. Desires high grade representative for states of Illinois, Wisconsin and Missouri. Must have exceptional A-1 following. Drawing on comm. Comp. det. 1st. let. Address L N 382, Tribune

SALES ENGINEER — KNOWLEDGE OF steam, hot water heating; capable estimating jobs, selling contractors, industrials; exper. man pref.; give full part. 1st letter; sal. and comm. ADDRESS L S 576, TRIBUNE.

WANTED—A COMPETENT STOCK TRADer for brokerage office. Established, reable firm, though new in security dealing. Opportunity for energetic, reliable man. State experience and expected minimum earnings. ADDRESS D P 188, TRIBUNE.

2 MEN WANTED FOR SPECIALTY SALES dept. Draw. and commission. L. Fish Furniture Co. Apply 10:30 to 3 p. m. 3036 Lincoln-avenue.

LEADING MANUFACTURER GORGEOUS line infants' and children's headwear is seeking salesman to carry merchandise as side line. Liberal commission Real opportunity. Only real producer need apply. ADDRESS J H 38, TRIBUNE.

WANTED — EXPERIENCED CURTAIN salesman to carry medium priced line of curtains as full or a side line to cover Illinois and Michigan states. Must have good references. Address J J 22, Tribune.

EXPERIENCED TYPEWRITER, ADD. MAchine, office equip. and supply salesmen. Honest, neat, aggressive hustlers. Write, giving full particulars. Salary. E. W. SHANNON, Appleton, Wis.

DRIVER-SALESMAN—AGE OVER 25, PREferably furniture or rug cleaning exp. Weight over 160; unusual opportunity; lifetime position. Salary and commission. Langdon, Inc., 5546 Broadway.

NEW YORK LIFE INSURANCE COMPANY has opening for men of ability and energy, age 25 to 50. Training course now starting. Comm. Talk it over with J. J. MacKay, 1 N. La Salle-street, Suite 500.

SALESMEN—PRODUCT NEEDED HOTELS, restaurants, dairies, laundries, garages, buildings, power plants; commission. Victory 8033, 12 to 2 p. m. only, Monday.

A SASH AND DOOR SALESMAN WANTED —For Central Illinois territory. Prefer one who is familiar with Cost Book A. Address J H 42, Tribune.

JEWISH MAN—25; SELLING EXP., ROAD and city, desires better position. Address B X 144, Tribune.

EXP. SOLICITOR — TO SECURE COMML. accounts for collection, $100 month drawing to start. Address L P 373, Tribune.

SALESMEN—FOR ADDING AND CALCUlating machines. Attractive commission. 407 S. Dearborn, Room 345.

CANVASSERS—FOR ROOFING AND SIDing; salary and comm. 4269 Elston-avenue.

HELP WANTED—MEN.

Salesmen.

FOR YOU WHO HAVE PEP, DETERMINATION, AND AMBITION

We have a real opportunity selling a product for the home that has no competition, as there is nothing else like it on the market. We take you out and show you how to do it—make sales for you and give you the commission, to get you started. No tiresome house-to-house canvassing. Live leads furnished. Real opportunity for promotion as we are expanding nationally. Product manufactured by a company with triple-A rating. Small deposit required.
PARLOR A, MORRISON HOTEL,
9 to 5 P. M. Monday.

NEW POSITIONS OPEN.

Well established and very favorably known Chicago organization will employ immediately a few representatives for special club work. We want only substantial, high class men and we are willing to do our part toward aiding them to make in a reasonable short time the high earnings possible in these positions. Men selected will NOT have to finance themselves. They will be paid a good basic salary with commissions in addition and will have their minds free to devote to the job in hand. The positions are permanent for those who qualify. Must be between 25 and 35. Some sales experience helpful. Our men know of this ad. Address M G 434, Tribune.

NORTH SIDE, NORTH SHORE MEN.

Can use 2 men over 27, with good records to represent this store selling a nationally known home unit on easy terms. Leads secured in store during floor time. No canvassing. High commission weekly. Attractive bonus monthly. Complete training and closing assistance furnished. Must have car. Apply in person, 5th floor offices, 9:30 a. m. sharp Monday only.

MARSHALL FIELD & CO.,

1700 Sherman-avenue, EVANSTON, ILL.

District Manager Wanted

By manufacturer electrical safety equipment for busses and trucks to control vehicle traffic on highways. Stands alone in its field. Unlimited sales possibilities supported by legislation. Initial installations arranged by manufacturer lays foundation volume business averaging more than three thousand dollars each. Well planned sales program assures substantial income. Only mechanically inclined responsible men with executive sales experience seeking permanent connections considered. State qualifications fully. Address THE BEACON CORPORATION, Foshay Tower, Minneapolis, Minn.

HIGH GRADE SALESMAN.

PAINT OR SPECIALTY EXPERIENCE.

Leading paint manufacturer has opening for high grade salesman. Must be acquainted with the hardware, paint, and department store trade in Chicago. Must have a successful sales record in selling paint or specialty hardware items to the class of trade outlined. Salary open. Give complete information as to age, employment record and references in first letter. All replies held confidential. ADDRESS L N 365, TRIBUNE.

4833 IRVING PARK- BLVD.

We have two open territories for combination radio-refrigerator salesmen. The men selected will be given necessary training. Commission and bonus. See Mr. Kaiser, 9 a. m. to 12 noon, or 2 p. m. to 4 p. m.

COMMONWEALTH EDISON COMPANY.

SALESMEN.

The sale of new Pontiacs is breaking all records. We have an opening for 2 men between ages of 25-40; must furnish excellent references; liberal drawing account and commission. Here is an opportunity to improve your earnings. See Mr. Sheehan after 9:30 a. m. COMMUNITY MOTORS, INC. 2521 S. Michigan-avenue.

— — — — — SALESMEN — — — — — —

To represent nationally known concern manufacturing rust treatments, boiler treatments, drain pipe solvents, and waterproofing products, to call on industrial plants, public institutions, and real estate concerns. Liberal trial and guarantee sales policy and large commission assures immediate income. Products used continuously, therefore frequent repeat orders. Only serious men looking for permanent connection apply. Universal Refining Products Co., Inc., 1133 Broadway, New York City.

SPECIALTY SALESMAN—WITH CAR, AGE 28-35, to sell retail grocery trade nationally advertised soap product. Must be a real salesman, preferably having grocery selling experience and unquestionable references. Must be willing to locate in any section of the country. Position offers unusual opportunity for advancement. Reply in detail, giving record of all previous employment, including dates, salary, and expense basis. Address M L 107, Tribune.

SALESMAN.

NATIONAL AUTOMOTIVE ADVERTISING FIRM NEEDS A BETTER THAN AVERAGE SALESMAN FOR CHICAGO. OUR MEN MAKE $50 TO $125 A WEEK. GOOD OPPORTUNITY FOR RIGHT MAN. DRAWING ACCT. AGAINST COMMISSION. CALL MR. R. SHACKELFORD, SHERMAN HOTEL, MON. AND TUES., 9 TO 12, 2 TO 4.

ATTENTION PHOTO COUPON MEN!—BEST proposition in town. Commission work. Room 418, 8 S. Dearborn.

Agents.

I MUST APPOINT 3 MEN AT once to operate home-owned Coffee and Grocery Agencies. Permanent occupation. I equip you without money risk to you. Must be satisfied with earning up to $112 first month.

Address J H 6, Tribune.

NAME ....

ADDRESS ....

....

MANUFACTURER WILL ALLOW PERMANENT Exclusive Sales Rights in small or large territory on eight fast selling food items. Profits per case $3.15 to $16.20 when selling stores, and much larger when selling direct. A $10 purchase will secure territory on all 8 items. Housewives and stores are partcularly keen on all these cellophane-wrapped packages. We carry a stock in warhouses throughout the country in order to have merchandise ready for you to draw on at all times. A postcard to MINUTE FOODS, LTD., 257 Wordin-place, Dept. 190, Los Angeles, will bring a quick response with full information.

— — — — MEN AND WOMEN — — — — Brand new product needed every home. National demand. You can build a business for yourself. Good living assured you from start. Profits of easily $20 per wk. and up. Virgin territories. Actual demonstrations of product Monday a. m., 9:30 and 11:30; afternoon, 2 and 4 and 8; no other times. 100% profit on small inv. of $3. This demo. applies Chicago and 50 mi. radius. Others write for excl. terr. Suite 503-7, 612 N. Mich.-av.

COMPLETE AUTHENTIC STORY "HUNGRY Waters" by Lowell Thomas is thrilling account of America's greatest Flood and famous floods in history. Lavishly illustrated with over 100 photographs A brand new large 256 page book everybody wants. Only $1.50. Biggest Money Maker ever. Freight paid. Credit given. Send at once for Free cloth bound sample book. Universal House, 1014 Arch-street, Philadelphia.

BECOME LANDSCAPE SERVICE EXPERT— Identify yourself with multimillion dollar industry; gigantic building boom opens unusual opportunity for men of average ability; get in on this new big income industry; no money or experience necessary. Empire Nurseries, Newark, New York.

MAN WANTED TO SUPPLY RAWLEIGH'S household products to consumers. We train and help you. Good profits for hustlers. No experience necessary. Pleasant, profitable, dignified work. Write today. Rawleigh's, Dept. ILB-128-53, Freeport, Ill.

SIMPLE PLAN SELLS STARTLING INVENtion! "Vapo-Seal"—World's finest Kitchen Utensil! May make you independent! New, novel, different! Write Ralph Conaway, 209 Church-street, Champaign, Ill.

HOSIERY—FULL FASHIONED PURE SILK, perfect quality; lowest wholesale prices. See this best repeat line; uniform merchandise. Judd Hosiery, R. 1256, 208 S. La Salle.

OPERATORS DOUBLE YOUR MONEY IN 7 days; something new. Appetizer for taverns; repeat. Home and out of town. Investigate. 3520 N. Hermitage. Chicago.

AMAZING NEW KITCHEN TOOL PAYS sensational profits. Show Paramount News Reel. Nationwide publicity. Fast 50c seller. Gadget, 6410 McKinley, Los Angeles.

AGENTS, STREETMEN, DEMONSTRATORS, sell Spots-Off. Retails for 25c. Costs 37½c dozen. Particulars free. Sample 10c. Mission Company, 2328 W Pico, Los Angeles, Calif.

30,000 ARTICLES WHOLESALE—AND 101 ideas how to offer them, by mail or locally. Usnik Products, 11632 San Vincente-blvd., Los Angeles.

EXP. PUNCH BOARD OPERATORS—NEW prop. Write fully. Address D B 517, Tribune.

50C ITEM TO HOUSEWIFE—PROD. WITH guarantee. Peirce, 216 N. Clinton.

EARN $30 WEEKLY—CATALOG FREE. Write JIFFY TIES, 17 S. Wells, Chicago.

Miscellaneous.

YOUNG MAN—GENTILE, AT LEAST 17, residing at home, west side preferred; willing to start at bottom. Salary $15 per wk. Address L P 369, Tribune.

MAN—TO INSTALL AND SUPERVISE brush factory; give experience. ADDRESS M L 410, TRIBUNE.

MAN. CAP. TO DESIGN METAL GADGET from idea. For private party. ADDRESS D P 230, TRIBUNE.

CLERGYMAN SIGN UP CHURCHES FOR lecture on the Holy Land on collection basis. 82 W. Randolph-street, Rm. 1010.

HELP WANTED—MEN.

Miscellaneous.

Y-O-U-R O-W-N B-U-S-I-N-E-S-S

Would you be interested in starting a business for yourself without one cent of investment on your part?

Well, that is exactly what we have done for many men in this territory.

These men are previous storekeepers, doctors, lawyers, shopworkers, mechanics, etc., and are now earning and receiving in percentage as much as $50 a single day.

We are an old line, nationally known manufacturer of electrical units that defy competition, and for which there is a constant increasing demand.

Now here are our arrangements: You must be between 24 and 54, preferably married, honest, reliable, possess a neat appearance, and possess at least a grammar school education.

At this time we will only interview men living on the South Side and Southern Cook County.

Every man answering this advertisement will be given a confidential interview, and if selected will be trained at our expense in our methods, which are successful.

There are no strings attached to this offer, as we can even pay rent, light, heat, telephone, girl hire, consign your merchandise, and finance your accounts.

Apply Monday, 12 to 2 p. m. only.

Suite 400 Maryland Bldg., 841 East 63d-street [1 block east of Cottage Grove].

WANTED.

High grade young men, 30 to 40, years of age, to sell the new 1937 models of Kelvinator, Frigidaire, General Electric, and Westinghouse refrigerators from our district store. Desirable commission and bonus. For complete details apply in person only on Monday. See Mr. Gimino, 9 to 11 a. m.

COMMONWEALTH EDISON COMPANY,

915 West 63d-street.

OPPORTUNITY

for young man with executive ability to learn business with Wear-Ever Aluminum Co.; not house to house. Car essential. Future for man selected; average commissions over $62 weekly. Ask for Mr. Ogden, 1313 Conway Bldg.; Monday.

JOIN THE LEATHERNECKS.

Marine Corps Reserve now enlisting men. Military instruction. Free vocational training, summer camp and weekly drill on pay. Uniforms and equipment free. Apply Monday and Tuesday, 6 to 8 p. m., Naval Reserve Armory, Randolph-st. at Lake front.

ADVERTISING AGENCY HAS PLACE IN mailing room for 2 boys who can develop to handle more important work. Only neat, alert boys with ability to advance and who are willing to start at bottom. Give age, descent, education, business experience. ADDRESS L G 253, TRIBUNE.

Men—Big Close-out Deal.

Mostly $1 values, many $1.50 values, for only $3 doz.; fine qual., handmade neckwear. Thous. of doz., over 100 patt., many spring and summer. Big comm. Real cleanup for hustlers. 4th floor, 215 N. Michigan.

WANTED—YOUNG MAN 25 TO 30 YEARS old, to assist in the management of chain of 8 soda fountains and luncheonettes. Must be familiar with all fountain work, food costs, and menu planning. HICKEY BROTHERS, 422 Brady-street, Davenport, Ia.

EXECUTIVE SECRETARY

for large professional organization. Must have good educational background, be a ready speaker, able to contact public officials. Salary $200 mo. Give all details in answer. Address L L 471, Tribune.

$23 Wk. Salary, Plus Comm.

2 men to collect weekly industrial life insurance debits; experience not necessary; bond required; ability to speak Polish helpful. Apply Globe Life Insurance Co., 4394 Archer-av. Mr. Harske, 2-4 p. m., Monday.

OPPORTUNITY

Man with exp. in office supply and stationery bus., to connect with aggressive house as sales mgr. Also sev. terr. open for men inexpd., with some contacts. Percent. basis and draw. For appt. ph. Ran. 2369.

WEST SIDE MAN—BETWEEN 25 AND 40, wishing to learn electrical unit specialty salesmanship, with good percentage while learning, bringing splendid income, give name, address, age and what you have done and are doing. Address C X 552, Tribune.

DOORMAN AND FLOOR MANAGER—IN small suburban theater; young, married, living midwestern Chicago suburb; short hours; salary $13 to start; man having source of income and experience preferred. Address M L 323, Tribune.

— — — BOOK OF KNOWLEDGE — — — Men exper. with industrial insurance, elec. appl., books, etc. Aver. $45 wk. selling the new 1937 Book of Knowledge [Children's encyclopedia]. No house to house canvass. Comm. The Grolier Society, 307 N. Mich.

RESPONSIBLE YOUNG MAN, GOOD AT DEtails, meeting people, fine personality, active Methodist Church worker. Give full inf. regarding age, education, present position, salary desired. Address D P 386, Tribune.

YOUNG MAN—FOR ORDER TRACING AND stock record work, in furniture factory. Excellent oppor. for advancement. Give complete details of exper., education and ref. ADDRESS M L 399, TRIBUNE.

MAN—25-45, WELL ED., SINCERE CHRIStian [Prot.]; public schl., Sund. schl. or church work an asset; relig. educ. work with guar. salary and future. Write fully. Address M L 149, Tribune.

YOUNG MEN — FOR LAUNDRY AND cleaning salesmen; salary and 25% comm. while learning. Apply Mon., 7:30 a. m. Cook & McLain, 3830 N. Clark-street.

TWO NEAT APPEARING YOUNG MEN, age 20-25, for advertising work with lge. natl. concern. Mthly. guar. and trav. expenses. Apply Rm. 1146, 7 S. Dearborn, 8:30 to 10:30.

INVESTIGATOR—YOUNG MAN, COLLEGE or high school education, with some investigation experience. Give complete history. Address M L 154, Tribune.

. . . JUNIOR EXECUTIVES . . . For Wisconsin cities, aged 22 to 28; credit investigation; straight salary. ADDRESS L M 143, TRIBUNE.

YOUNG MAN—30 YRS. OF AGE, WITH coal heating or stoker sales experience. Salary and car exp. Give full details first letter. Address M L 532, Tribune.

MEN TO SELL HIGH GRADE, LOW COST Diesel training; salary and commission. For interview, write personal qualifications to P. O. Box 506, Chicago.

LAUNDRY ROUTE MAN—EXPD.; S. SIDE, for Hyde Pk. terr.; gd. opp. for right man. Comm. and sal. Address M L 423, Tribune.

BASEMENT RMS. TO ELDERLY MAN FOR part time services. 4539 Ellis-av.

MAN—TAKE REAL SILK ORDERS BY appt. $6-$8 daily; adv. comm. 224 S. Mich.

Employment Agencies.

9 DRAFTSMEN, $200

Jobs are in Chicago and are permanent. Men must not be over 45 yrs. of age.
3 STRUCTURAL.
6 MECHANICAL-PIPING EXP.
Applicants out of Chicago must write immediately. Give full details past history—age, education, nationality and experience. These jobs are with a very excellent company and advancement is sure. They must be filled at once.

DAVIS PERSONNEL,

7 SOUTH DEARBORN. ROOM 1206.

ENGINEERS AND DRAFTSMEN—UTILITY power plants; mech. and struct. nr. Chicago, $175-$300 month; steady.
Production mgr., engine mfg. $350
Tool engineer, auto body co. $300
Factory cost accountant, mach. $350
11 Designers, draftsmen .... $110-$300 mo.
Write for application—Confidential.
HARRISON PERSONNEL, 2025 Jackson.

STENOGRAPHER, $35

23-30 GENT. MUST HAVE PRODUCE. [Fruits, Vegetable] exper. A1 personality and appear. Job in Florida. Out of town applicants send full detail letter S. D. CLEARING, 30 WEST WASHINGTON.

SALESMEN.

AUTOMOTIVE PAINTS, Nat'l Organization. Exceptional Opportunity. Salary and Com. WORK CLOTHING, Nationally Known Mfr. will hire 4 Men. Central States. Sal. and Com.
. . CONSOLIDATED AGENCIES, INC. . .
209 SO. STATE. 11TH FLOOR.

F. C. BOOKKEEPER, N. W. $150
F. C. bookkeeper, loop $125
Credit men, good exp. $150
Univ. grad., library research $125
University grads., young, in demand.
OCCUPATIONAL,
20 WEST JACKSON. ROOM 1409.

COREROOM FOREMAN, $160 PLUS 50% bonus for production; out of city; molders, bench squeeze, floor, conveyer, base rate 80c hr. plus bonus for prod. Chemist, college grad., no exp. nec., $1,800. Junior Time Study, degree, $1,800. S-H-A-Y, 14 W. WASHINGTON.

. LIFT-TRUCK OPER. FOR TRUCKING. . Bench hands. Elect. welders. LOOP AGENCY, 160 N. WELLS, R. 324.

STENOG.—A1, ASST. BKKPR., W. S. ... $25
Typist-Clerk, 23-24 years $100
CORBOY-CALVIN. 20 W. JACKSON.

MACHINISTS 75-90c | AUTO MECH. ... $35
BUSCH AGENCY 184 W. WASHINGTON.

SOUTH & WEST SIDE JOBS—ALL KINDS. ADVANCE, 1028 E. 63D. PLA. 0149.

NURSE—G. D., CHGO. HOSPITAL $55
Zinser Personnel Service, 140 S. Dearborn.

2 TRUCK WASHERS, GREASERS...$17-$20 Gen. Automotive, 37 W. Jackson Rm. 49.

GOOD STENO AND ASST. BOOKKEEPER. RELIANCE, 32 N. STATE.

SOUTH SIDE WORK OF ALL KINDS. TIVOLI, 6314 Cottage Grove. Dor. 1870.

LABR., SHIP. ROOM, BRAKE PRESS. GREAT NORTHERN, 601 W. MADISON.

HOTEL-REST.-FACTORY-GARAGE HELP. MONARCH, 166 W. WASHINGTON, R. 408.

INSPECTOR .....60c | FURN. GLUER..OP. ROYAL, 184 W. WASHINGTON, 2D FL.

EXP. DRAFTSMAN, LAYOUT, DES'N., $250 THE BAYNE AGENCY, 105 W. ADAMS-ST.

(Continued on following page.)

HELP WANTED—MEN.

(Continued from preceding page.)

Employment Agencies.

[illegible]

A. J. McCOY & ASSOC., INC., SUITE 1128-34. 140 S. DEARBORN.

Sales Engr., Power Plant Equipment, $3,000.

[illegible]

A NATIONAL INSTITUTION.

O'SHEA, 64 E. Jackson

MFG. EXECUTIVE, $8,500.

[illegible]

Glader Corp., 110 S. Dearborn

MERCHANDISER [illegible]

Employment Service.

SALARIED POSITIONS $2,500 to $25,000.

[illegible]

R. W. BIXBY, INC. 140 Delward Bldg., Buffalo, N. Y.

EXECUTIVES.

[illegible]

TRADE SCHOOLS—MEN.

U. S. EXAMINER

[illegible]

Be a Traffic Manager

[illegible]

New Jobs in Drafting

[illegible]

AIR CONDITIONING

[illegible]

LEARN MECHANICAL DENTISTRY.

[illegible]

Be Our Guest for a Day.

[illegible]

ADVERTISING

AN ATTRACTIVE, WELL PAID FIELD. Large advertising organization, nationally known offers practical spare time training to this fascinating profession. Write for catalog. Meyer Both Co., Michigan-av. at 20th.

AIR CONDITIONING

AND REFRIGERATION; new, fast growing fields. Learn here spare time EVES. or days. Pract. lab. work and testing. Help to job. 80 p. book free. CHICAGO TECH. COLLEGE. 13 A Tech. Bldg., 118 E. 26th-st. Vic. 8376.

LEARN WATCHMAKING,

ENGRAVING—JEWELRY REPAIRING. DIAMOND SETTING. Day or night—by our profit sharing plan. Call, phone, or write for Big Free Book. CHICAGO SCHOOL OF WATCHMAKING. 155 N. Clark-street. FRANKLIN 1777.

Get 1937 Government Job

Start $105-$175 month. Steady raise. Men-women. Prepare now for next Chicago examinations. Full particulars—list positions. FREE. Write today sure. FRANKLIN INSTITUTE. Dept. 116-E, Rochester, N. Y.

AVIATION.

Engineering, Administration, Licensed Mechanics, Radio and Shop courses. Govt. approved. State accredited. AERONAUTICAL UNIVERSITY, Curtis-Wright Building, 1338 South Michigan-avenue. Tel. Vic. 2733.

MIDWEST WELDING SCHOOL—COMPLETE course or by the hour. Specialists in chrome, nickle, aluminum, etc. Rates reasonable. 450 East 61st-street. Dorchester 5168. Open Sunday.

Learn Barbering or Beauty Culture and Earn Big Pay.

MOLER'S, 177 N. State-st. CEN. 6393.

TIME AND MOTION STUDY.

Large institute will train men. Employment service. Call Bittersweet 9703, or Address D B 542, Tribune.

Big Demand—Highest Wages.

Decorating, Paperhanging, Sign Painting. Learn now for spring jobs. Day or evening. Chicago Painting School, 438 N. Clark-street.

CIVIL SERVICE NEWS—PUB. EXAMS. FOR 6 diff. governments bi-mo. Prepare now for coming Exams; Civil Service Books—Quest. and Ans. on all exams. Shanes Police Manual. $1.50. Inf. free. 105 N. Clark. Dea. 9748.

LEARN WATCHMAKING.

Day or eve. classes; shop work; results sure; low rates. C. D. Olson. 826 N. Clark.

LEARN WINDOW TRIMMING, SHOW CARD writing, day, eve. Practical instruction. CHICAGO DISPLAY SYSTEM, 39 W. Adams.

PHOTO RETOUCHING [MECHANICAL] ON prints for advertising purposes. Ray Schools, 116 S. Michigan-av., Chicago.

HOTELS CALL FOR TRAINED MEN. GOOD pay. Learn at home. Write Lewis Hotel Training Schls. Desk 749, Washington, D. C.

NEGATIVE RETOUCHING FOR PHOTOGraphy and coloring of photographs. Ray Schools, 116 S. Michigan-av., Chicago.

— GOOD PAY. JOBS WAITING. — LEARN SHOWCARD, POSTER ART. Easy terms. Join now. Acme, 24 W. Austin.

HIGH SCHOOL GRADS., ENROLL NOW FOR 6 mo. secy. course; good positions waiting. Voss, 30 W. Washington. State 3082.

INTERESTED IN HOTEL WORK? — See our ad under "Trade Schools—Women." NAT'L APT. HSE. AND HOTEL SCHLS.

WELDING—PRACT. COURSE; ACETYLENE 30 hrs.; electric, 20 hrs. 663 RANDOLPH.

WINDOW DISPLAY, SHOWCARD WRITING. Ray Schools, 116 S. Michigan-av. Chicago.

AUTO MECH.-BODY-FENDER—COMPLETE. Federal Auto Eng., 2040 Washington-blvd.

TRADE SCHOOLS—MEN.

WELDING

Electric Arc-Oxy-Acetylene

[illegible]

1,000 Graduates Can't Be Wrong.

Greer College of Welding,

2028 S. Wabash-av. Calumet 4600.

MACHINIST TRADE

Automatic Screw Machine.

Tool and Die Making

[illegible]

GREER COLLEGE, 2024 S. Wabash. Cal. 4600.

WANTED

Men Mechanically Inclined to Learn

TOOL & DIE MAKING

Automatic Screw Machines.

MACHINIST TRADE.

[illegible]

ALLIED SCREW MACHINE CO., INC. 609 W. LAKE-ST. DEPT. T. HAY. 1136.

DIESEL TRAINING

[illegible]

Name ....

Address ....

City ....

Hemphill Diesel Schools,

2022 N. Larrabee-street, Chicago. Lin. 3630. Open Sunday and evenings.

HELP WANTED—WOMEN.

Stores and Offices.

Asst. Bookkeeper-Cashier

[illegible]

CASHIER.

[illegible]

Dress-Coat Saleswomen.

[illegible]

GIRL—CASHIER AND GENERAL OFFICE work; must know how to type. Apply Peter Pan Style Shop, 4750 Broadway, 2d.

HOOVER OPERATOR AND RECORD CUTter—Letter Shop, R. 322, 308 N. Michigan.

INTERIOR DECORATOR

for drapery and rug department. Must have ability to sell and a pleasing personality. Medium sized town 150 miles from Chicago in high grade department store. ADDRESS M L 148, TRIBUNE.

MILLINERY MANAGERS

for Chicago locations; must be thoroughly experienced in millinery selling. Consumer's Millinery Stores, 1144 S. Canal-street.

MILLINERY SALESLADY — FOR EXTRA work. High class State-st. dept. Thor. exp. only need apply. Write exp., phone no. 1st reply. Address M M 163, Tribune.

MILLINERY MGRS.—MUST BE CAPABLE sales women and exp. out of town depts. THE SEIDEN CO., 70 W. Washington-street.

MILLINERY SALESLADIES—EXP.; FULL time and short hours. Gay Millinery, 3110 Cermak-road, 7756 S. Halsted.

MILLINERY SALESWOMEN—STEADY AND extras; chain store experience only. Cook's Millinery, 14 N. Michigan-avenue, Room 301.

READY TO WEAR AND MILLINERY SALESWOMEN

Experienced preferred; ages 20 to 35. Apply at Employment Office, 9th Floor.

MARSHALL FIELD & CO., Retail.

SALESLADY—WE HAVE AN OPENING FOR an ambitious young woman, thoroughly experienced in ready-to-wear, selling better merchandise at a specialty shop. No other need apply. Steady position and splendid opportunity for the right party. THE LADIES' SHOP, 740 Broadway, Gary, Ind.

SALESLADIES — EXPERIENCED LADY'S ready-to-wear; steady position; state experience and salary expected. ADDRESS L E 494, TRIBUNE.

SALESWOMAN

for optical store, no optical experience required. Salary. Steady position. Apply Monday, 174 N. State-street, main floor.

SALESLADIES.

Experienced in selling coats and suits. Apply Goldberg's, 4756 S. Ashland.

SALESLADIES—EXPERIENCED ON CHILdrens' ready-to-wear; steady and extra; only experienced need apply. PERLMUTTERS, 1388 Milwaukee-avenue.

SALESLADIES — EXPERIENCED; FOR Evanston millinery and knit shop; all or part time. Address L P 367, Tribune.

SATURDAY EXTRAS — EXPERIENCED small wear saleswomen. Sat. only; $3 day. Bezark's Women's Wear, 20 S. State-st.

SALESLADY—EXP. LADIES' AND CHILDR. ready to wear. Live N. W. Gentile. State age, exp. Address L P 370, Tribune.

SALESLADY—EXPER. IN INTERIOR DECorating. Must furnish A-1 refer. Responsible position. 6455 SHERIDAN-ROAD.

SALESLADY—EXP.; ONE WITH FOLLOWing; stdy. pos. Agay-Gibbs, 637 N. Michigan.

SALESLADY — A1; DOWNTOWN FOLLOW. Excl. dress shop. Address L N 494, Tribune.

SECRETARY — FOR PHYSICIAN, YOUNG, single girl seeking advancement; common sense more important than prac. exp. Shorthand not essential; must be excell. typist. Liv. quarters and salary; good future for right party; also educational opportunity. Address L S 567, Tribune.

SECY.-STENO.—YNG. AMBITIOUS U. GRAD. Few years' exper. Good oppor. Give full details, sal. exp. Address D B 496, Tribune.

HELP WANTED—WOMEN.

Stores and Offices.

STENO.—EXP., A1; MUST HAVE KNOWLedge of mathematics, ability to operate switchboard and comptometer; good salary. State age and exp. If you do not conform to all the above requirements to not apply. ADDRESS L O 244, TRIBUNE.

STENO.—RAPID AND ACCURATE AT DICtation, know. bkkpg. Gentile 19-22 yrs. H. S. and B. C. grad; neat, pleasing personality; start at once; $18. Kay Specialty Co. 2611 Indiana-av. Calumet 5363.

STENOGRAPHER—KNOWLEDGE OF GOOD English composition essential. Writing experience preferred. State full particulars and salary expected. ADDRESS M L 155, TRIBUNE.

STENOGRAPHER—EXPERT; SOUTH SIDE; reply fully about exper., previous employment, education, age, salary and personal description. Address M L 144, Tribune.

STENOGRAPHER AND SWITCHBOARD OPerator for a mfg. co.; must be fast on dictation and typing; Protestant. State age, salary, exp. Address M L 369, Tribune.

STENOGRAPHY AND GENERAL OFFICE work. Give references and salary expected. North suburban location. Address L G 168, Tribune.

STENO.—CAPABLE TAKE DICT. AND RUN teletype, exp. for brokerage house; not over 30 yrs., gentile. State exper., age, salary exp. Address L S 565, Tribune.

STENO.—GEN. OFFICE WORK, BUS. CONsultant, office expr., attr., single, 20-23 yrs. Oppor. for advancement; sal. $80-$90. ADDRESS M L 536, TRIBUNE.

STENO.—UNIV. GRAD.; RAPID; EXP. OR special training in letter writing req. Gentile; single. Address L P 192, Tribune.

STENO.—20-22; SOME BOOKKEEPING EXperience necessary; give references and salary. Address M M 61, Tribune.

STENO.—STATE EXP., AGE, SALARY DEsired. Address L G 440, Tribune.

STENO.—SOME SHORTHAND; ABOUT 30; give details. Address L P 194, Tribune.

STENO.-TYPIST—BEGINNER. NEAT. FOR Export Work. 201 N. Wells-street, R. 2004.

SWITCHBORD-TYPIST — PREFER NEAT looking girl, 20-25; experience in auto line; leading south side auto dealer. State age, experience, and salary expected. Address L R 513, Tribune.

SWBD.-TYPIST—THOROLY EXPD. CORD board, expert typist. Reply, stating prev. employment, edu., age, personal qualif., salary desired. Address M L 145, Tribune.

SWITCHBOARD OPER.—RECEPT. STENO. West side; state all particulars in own handwriting. Address L G 268, Tribune.

SWBD. OPER — EXP. INSTALL CREDIT dept. Write fully. Address D F 359, Tribune

SWTCHBRD. OPR.-TYPIST—PERM.; STATE nat. and exp. Address D P 172, Tribune.

TELEPHONE SOLICITOR — MUST HAVE private employment agency or real estate exp. Good phone voice necessary. Interview Sunday, 10-12 a. m., at our office. Har. 7060. Chicago Garage Owners, 16 West Jackson.

TYPISTS—EXPERIENCED.

rapid, accurate, neat. Familiar with addressing from original hand writing. Temporary work. Address M L 199, Tribune.

TYPIST—A1 EXPER. MECANICAL DETAIL advertising agency. State experience, salary. Address M M 165, Tribune.

TYPIST — WITH DRUG STORE EXPERIence preferred; must live west side. ADDRESS L S 505, TRIBUNE.

TYPIST-SWBRD. OPER — HIGH SCHOOL grad.; state age, nationality, exp. and salary. Address L G 273, Tribune.

Underwood Bkpg. Mach. Opr.

So. S.; must be exp.; state details fully. Age, salary, etc. Address M L 131, Tribune.

WANTED—TWO YOUNG LADIES; KNOWLedge of bookkeeping and typing; permanent position. 53 W. Jackson-bl. Room 401.

WOMAN—YOUNG; 20-24; WITH ARTISTIC aptitude to learn floral designing in a leading Chicago floral shop; must have pleasing personality, high school education, plus at least one year of art training. Address L S 502, Tribune.

WOMEN—FOR PHILATELIC DEPT. AGE 20 to 35; must have a definite knowledge of stamps. Address M G 435, Tribune.

YOUNG WOMAN WITH KNOWLEDGE OF knit underwear—to assist in styling, buying, and selling; state experience had. ADDRESS L T 153, TRIBUNE.

YOUNG WOMEN — WITH DEPT. STORE and specialty experience. State details. Address L G 436, Tribune.

Executives and Managers.

LARGE DEPARTMENT STORE ORGANIZAtion, operating high-grade department stores in various cities, has openings for several young women as ready-to-wear department managers. Main qualifications: Good appearance, must now be selling coats and dresses, proofs of superior selling ability, and willing to serve several months training in main store. Write full information about yourself, give sales records and present earnings. Will arrange interview. ADDRESS J H 49, TRIBUNE.

A WOMAN, AGE 30-45, TO RECRUIT AND develop a group of 25 excellent saleswomen; applicant must be financially responsible and willing to work 6 months for small income; comm. and bonus while being trained by factory executive in business dealing with women's merchandise. Opening Feb. 25th. Write, giving full particulars and phone number. Address C X 469, Tribune.

SMALL WEAR DEPT. MGR.

Young woman, thoroly experienced in trimming window and managing large small wear dept. in Evanston store. Will pay good salary to proper person. BEZARK'S WOMEN'S WEAR. Apply 20 S. State-street, Chicago, or 808 Davis-street, Evanston.

ALERT AND ENERGETIC WOMAN FOR good paying traveling position. Previous experience in organizing, training or selling required. Must be over 35 years of age, have a car and be free to travel extensively. Excellent proposition for capable person with fine future possibilities. Personal interview. Address J H 48, Tribune.

NATIONAL BUSINESS CONCERN DESIRES sales managers for Milwaukee, St. Louis and Detroit. Salary and over-write. Progressive women investigate regardless of experience. See Mrs. Dougherty, Rm. 934, Marshall Field Annex, Monday, 9-12.

WOMAN—THOROUGHLY EXPERIENCED, to completely supervise Receivership Dept. Give qualifications, experience, age, salary desired, etc. Address C O 159, Tribune.

MILLINERY MGRS.—EXP. ONLY, OUT OF town positions. Rm. 612, 153 N. Wabash.

Professions and Trades.

ALTERATION WOMAN—MUST BE EXPERIenced dresses only; north side; state age and sal. Address M L 424, Tribune.

APPAREL FITTERS.

Experienced in fitting ladies' coats suits. and dresses in large apparel store. Apply 6622 S. Halsted-st., Monday at 10 a. m.

ARTIST—HIGH GRADE HAND PAINTING, metal and wood novelties, production work; good salary, hourly rate. Apply Hammond's Limited, 622 W. Lake-street.

ARTIST—EXPERIENCED IN DECORATING small wood and metal items. Color Craft Products, 1050 Fullerton-avenue.

BEAUTY OPER.—GIRL TO LEARN BEAUty work; age 16-18; good opp. Lon. 7258.

BEAUTY OPERATOR—HIGH CLASS; ALL around exp. S. S. following pref. Rent living quarters with equip. No capital required. Address L H 364, Tribune.

BEAUTY OPERATOR—EXP. ALL AROUND. Northwest follow. prefer. Perm. position. Sal. $15 plus bonus. Irving 3124.

BEAUTY OPERATOR—SAL. THE JONES Hair Shop, 1612 Orrington, Evanston.

BEAUTY OPER.—EXP. ESP. FING. WAV. and manicuring. Apply Mon. 8 N. Karlov.

BEAUTY OPERATOR—EXPERIENCED, 132 N. Ridgeland, Oak Park. Euclid 10441.

BEAUTY OPER.—EXPERT ONLY. SALARY. Apply Monday and Tuesday. 1611 E. 69th.

BEAUTY OPR.—EXP. SPIRO WINDER AND gd. finger waver. 5 N. Wabash. Rm. 205.

BEAUTY OPER.—ALL AROUND. AT LEAST 3 yrs.' exp.; gd. sal. 5056 Sheridan-road.

BEAUTY OPERATOR — OR RENT SPACE; Ellen Beauty Shop, 1525 E. 53d-street.

BEAUTY OPERATORS — EXPER., ALL around. 1563 Sherman-av., Evanston.

BTY. OPR. OR CHIROP. WITH FOLLOWING to rent space. Phone Edg. 4911, a. m.

BEAUTY OPERATOR—A-1 ALL AROUND; must manicure. 109 EAST ONTARIO.

BINDERY—MUST BE EXP., STATE AGE, ref., phone No. Address L S 560, Tribune.

DANCING TEACHER—EXP., H. S. GRAD. App. bet. 10-12 Mon. 64 E. Jackson, R. 900

DESIGNER ASSISTANT EXPERIENCED ON ladies' and misses' wash frocks; must have creative ability; state full particulars in first letter. Address M M 167, Tribune.

DESIGNER AND COPYIST—EXPER., FOR exclusive millinery shop. Salon des Chapeaus, 711 Church-street, Evanston.

DESIGNER'S ASSISTANT—START IMMEdiately; capable draping and sewing $39.50 up dresses. Lon. 3572, mornings.

DESIGNER—FOR BETTER MISSY DRESSES Must be exper. State full, part, and ref. ADDRESS M G 174, TRIBUNE.

DENTAL X-RAY TECHNCIAN—EXP. ONLY. Address M P 565, Tribune.

EXPERIENCED TROUT AND BASS FLY makers; steady employment. Automotive Maintenance Machinery Co. Sporting Goods Division. Libertyville, Illinois.

EXPERIENCED GIRL — HIGH CLASS dressmaking. Palm Grant Co., 161 E. Erie.

FITTER — MICHIGAN-AVENUE. EXPERIence. Gowns, suits, coats, knitted suits, blocked. Address L K 515, Tribune.

GIRLS—FOR FACTORY. MUST LIVE N. W. or N. or W. side. Pleasant work. Good opp. to earn up to $16 wk. after training period at $8 per wk. Give all details, education, ph. no. Address M L 109, Tribune.

GIRLS—TO BLOCK KNITTED DRESSES and finish velvet dresses. Also silk finishers. For North Side cleaning plant. ADDRESS L T 156, TRIBUNE.

GIRLS—EXP. OR INEXP. MAKING ARTIFIcial flowers; salary while learn. 529 S. Franklin-street. Star Flower Mfg. Co.

GIRL—EXP. ON SEW. MACH. FOR DRAPing work. Address D B 518, Tribune.

HOMEWORKERS—EXP. EMBROIDER MEN'S socks, up to $2 doz. Apply 4447 N. Winchester, 816 W. 64th-st., 740 N. Hamlin.

LAMP SHADE MAKERS—EXPERIENCED only. Highest piece work prices. BLOOM LAMP SHADE, 913 Roosevelt-rd.

HELP WANTED—WOMEN.

Professions and Trades.

MANICURIST WITH FOLLOWING; EXclusive shop; 50-50 basis; permanent for right party. Address L T 503, Tribune.

MANUFACTURERS OF BETTER GRADE millinery have opening for designer of youthful hats, who has a high class retail exper. Address D P 389, Tribune.

MASSEURS—3; GRAD. KELLBERG PREF.; sal. pos. Address D P 203, Tribune.

MASSEUSE — 22-32 YRS.; GRAD. KELLberg or Swed. Address D P 161, Tribune.

MILLINERY MAKERS.

Copyists and makers with experience on high grade hand made hats. Apply Miss Peterson.

GAGE BROS. & CO.,

18 SOUTH MICHIGAN-AVENUE.

MILLINERY

Maker-Saleslady.

High class hats. Must be neat appearing and reliable. West Side. Give full particulars. Address L N 470, Tribune.

MILLINER—25-35 YRS. OF AGE; EXP. maker and copyist with sales ability. Betti Jeane Shop, 1453 Hyde Park-boulevard.

MILLINERY MAKERS—THOROLY EXPD. only. Eastberg, 934 N. Michigan-avenue.

MILLINERY MAKERS — THOROUGHLY exp., for retail. 517 Diversey-parkway.

MILLINERY MAKERS — EXPERIENCED. Bi-Rel Hat Co., 53 E. Wacker-dr. 4th fl.

MODEL—FOR PRETTY GIRL ADVERTISing pictures. Give age, height, weight, photo or snapshot. Address D P 148, Tribune

OPERATORS—SINGLE NEEDLE, ON COTTON WASH DRESSES; 2 YEARS' EXP. NECESSARY; STEADY WORK; GOOD PAY. APPLY 8-9 A. M.

SMOLER BROS., 2300 WABANSIA, 1ST FLR.

OPERATORS

on wash dresses; 1 year experience necessary; good pay to those who qualify. Apply 412 SOUTH WELLS, 8TH FLOOR.

OPERATORS—EXPERIENCED ON PINAfore aprons for binding, hemming, and single needle sewing. Clean, daylight factory. Exceptionally good wages for fast operators. 119 S. Wells-street. 4th floor.

OPERATORS — FOR WOMEN'S WASH dresses; experienced on power machines. 2300 Armitage, 2d floor, near Western.

OPERATORS — EXPERIENCED MERROW and single needle; work on underwear, aprons, etc.; stdy. wk. 325 W. Adams, 6th fl.

PIECE WORKERS—WHITE, EXP. NOT NEC. Real Art Flower Corp., 218 S. Wabash.

PRESS GIRL—EXPER.; FOR CLEANING and dyeing plant. 2807 Montrose.

SILK SHADE MAKERS — EXPERIENCED only. Apply; also homeworkers. KING MANUFACTURING CO., 1516 S. Wabash.

SLIP STITCHERS—ON MEN'S NECKWEAR. Exp.; steady. Reliance, 829 W. Roosevelt.

STRAW OPERATORS, EXP.

ON LADIES' HATS. J. C. GOSLING CO. 120 N. GREEN-ST.

THUMBERS AND CLOSERS ON LADIES' gloves. 966 Mdse. Mart. Del. 7333.

TICK SEWERS—MUST BE EXPERIENCED on studio couches and mattresses.

RHEIN BROS., INC.,

6011 S. STATE-STREET.

WANTED—WOM. FOR DRAP. WK., EXP.; small shop. Address D B 522, Tribune.

Household Help.

CAPABLE GIRL — WHITE, 25-35; LIGHT hswk., cooking, asst. with children; no laundry; own rm. and bath. $10. Bit. 9849.

COMPANION TO ELDERLY LADY—SMALL wages; good home. Melbourne Hotel, 4625 N Racine. Rm. 566.

COOK — GENERAL HSWK.; $8; ALSO nursemaid for child 4 and assist hswk.; $5; white. 7311 Oglesby, 3d. Saginaw 0365.

COOK—WHT.; PROT.; EXP. ONLY; $15-$18. Wallach, 3800 Lake Shore-dr. Lak. 8417.

COOK—GEN. HSWK.; ADULTS; NO LAUN. Refs. Go. $8 and car fare. Rog. Pk. 6069.

COUPLE — WHITE; WOMAN MUST BE good cook and maid; man must be good driver. Live on place. Give age, experience, references. Box 126, Elgin, Ill.

GEN. HSWK.—WHITE; REF.; NO LAUN. Nr. No. Side; 4 adults; $10-$12. Sup. 8118

GIRL—WHITE, 20-35, GEN. HSWK. EXP.; no laun.; 3 in family; pri. room and bath; good pay. 6809 Lakewood. Briargate 3159. KERMAN.

GIRL—GENL. HOUSEWK., PLAIN COOK; no laund.; stay; good home. Phone Wentworth 3350. 6635 Yale-av.

GIRL—25-40; GEN. HSWK.; NO WASH., NO windows; own rm., bath; 2 children; must like children. Refs. $10. Bri. 9720.

GIRL—WHITE, 18-25, FAMILIAR WITH gen. hskpg. Family of three; $8 to $10 wk. Home nights. Buckingham 3738.

GIRL—WHITE; GEN. HSWK.; PERSONAL laundry; own room; good home; $8 wk. Hollycourt 2813. 6525 N. Richmond.

GIRL—WHT.; PROTESTANT, FROM SM. town; gen. hswk.; must like children. Mrs. E. Stoker, 2340 Lawndale-av., Evanston.

GIRL—WHITE, 25 TO 35, GENERAL hswk.; mother employed; 2 children; own rm., gd. home; $8-$10. Rogers Park 1882.

GIRL—WHITE; GEN. HSWK.; 2 IN FAM.; must be good cook; gd. home, gd. wages. 5000 East End-av., Apt. 21-A, Fair. 1715.

GIRL—WHITE, REFINED; PLAIN COOKing; 2 rm. hotel apt.; also assist in Shop in rms. Go. Refs. Ph. Fairfax 5937 Mon.

GIRL—WHITE, FOR GENERAL HSWK.; must be good cook; home nights; 4 adults. Hollycourt 2446, after 11 a. m.

GIRL—WHITE.; YNG., REFINED; GENL. hsewk., no cooking, no laund., small fam. Exc. home; ref., $8. Saginaw 5098.

GIRL—WHITE; EXP. HSWK., COOKING, like children, stay, $8-$10; refs. Wilmette 3977 or address L G 270, Tribune.

GIRL—WHITE, RELIABLE, EXPD.; GEN. hswk. pl. cook.; used to children; own rm. Rog. Pk. 2288 or address M L 110, Tribune.

GIRL—TO ASSIST ON FLOOR AND MODEL coats and suits. Size 14. Rosemore Garment. 233 S. Market-street.

GIRL—WHT.; 3 RM. APT., PLAIN COOK., laund., baby; good home. Sheldrake 1053.

GIRL—WH.; LIGHT HSWK., ASSIST CHIL.; stay; $8. 9238 Bishop, 1st. Bev. 9138.

GIRL OR MID. AGED WOMAN—GEN. hswk.; speak Polish; stay. Call Humb. 9463.

GIRL — EXPD.; HSWK.; NO COOK.; LIKE child; stay. 7641 Phillips, 2d. Reg. 0126.

GIRL—WHT., 25-30; ASST. HSWK., COOK. No laun. 2 ch. Own rm., bath; $8. Bri.7936

GIRL—WHT., GEN. HSWK., NO COOK., NO laund.; 2 yr. child. Stay. $6-$8. Bri. 1475.

GIRL—WHITE OR LIGHT COLORED, GENL. Stay; $6-$8. Van. 2352. 3543 W. Adams.

GIRL—WH., EXP. GEN. HSWK., COOKING; own rm. Good wages. Adults. Triangle 3347

GIRL — WHITE; HSWK.; EXPD. LEWINsky. 5228 Ingleside. Dor. 3707.

GIRL—WHT., EXP. HSWK.; 2 CHILDREN. No cook. Lt. laun. $8. Stay. H. P. 4778.

GIRL—ASSIST HSEWK. AND CHILD, NO laundry, own rm. Juniper 4856.

GIRL—WHT.; EXP., FULL CHG. CHILDR. 3 and 7; sm. apt., lgt. ckg.; stay. Ind.5342.

GIRL—WHITE; TO STAY; OWN ROOM, $9. 6306 N. Fairfield. Bri. 7995. Simon.

GIRL—WHT., 20-30, EXP. HSWK.; PLAIN cook; adults; good sal.; stay. L. V. 8325.

GIRL—WHT.; GEN. HSWK., 2 CHILDREN, own rm.; gentiles, $7.50. Sheldrake 5845.

GIRL—WHT., YNG.; LGT. HSWK.; ADULTS; gd. home, gd. pay. 1252 S. Troy-street.

GIRL—GEN. HSWK.; NO LAUNDRY; 1 child; good home; sm. apt.; $7. Irving 0339.

HOUSEKEEPER—WHITE, 25-35, IN MOTHerless home with one girl 12 years old; Catholic; take complete charge and stay; no heavy work or laundry; refined home near Oak Park-avenue and North-av. Give experience, references, and salary expected; send snapshot. Address M M 121, Tribune.

HOUSEKEEPER-COOK — IN MODERATE Christian home by employed couple, to stay. Baby's laundry done out; $12. Address M M 162, Tribune.

HOUSEKEEPER—JEWISH; FOR MOTHERless home; girl 8 yrs.; private room; no laundry. Phone Monday. Mon. 3280.

HOUSEKEEPER—REFINED CATHOLIC; A1 cook, no laun., own rm.; near North side; refs. req., $12. Address L G 272, Tribune.

HOUSEWORK — GENERAL, FOR PEOPLE employed; no washing; light cooking. Apply 4820 Sheridan-road, store.

HOUSEKEEPER—WHITE; FULL CHARGE school teachers' home; part laundry; pleasant surroundings; $8-$10. Austin 0726.

MAID—WH., 27-40, SINGLE; GOOD HOME; stay nites. State qualifications, salary expected. ADDRESS M L 322, TRIBUNE.

MAID — WHITE, ABOUT 25 YRS.; 2 adults; no children; no ldry.; West Side. Call Monday, 720 N. Wabash, room 104.

MAID—GENL. HSWK.; COLORED, 2 CHILdren; stay; own rm., $8. Superior 0719.

MAID—GEN. HSWK.; 3 IN FAMILY; 1 child; city refs. Longbch. 8500, Apt. 1411

MAID—WHT., EXPD. GENL. HSWK., GOOD home, 2 childrn., stay, $10. Glencoe 1726.

MAID—GENL. HSWK.; GOOD COOK, GOOD pay, adults; go. Dorchester 1822.

MOTHER'S HELPER—STAY; SMALL SALary. DIVERSEY 3778.

NURSE—PRACTICAL, INFANT; NO LAUNdry. 4 room apartment; references. Stay. $8-$9. South Shore 4477.

NURSEMAID—WHITE; 21-30; EXP.; CARE 2 children; room, bath; refs.; $8. Ard.3323

NURSEMAID—WHT.; 1 CHILD; IN HOTEL. No. hswk.; stay. Refs. She. 8804, apt. 425.

WOMAN—30-40; WH.; HSWK.; COOK; ASST. nur.; 2 in fam.; stay; $25 mon. Edg. 4613.

WOMAN — WHITE, 25-40; GEN. HSWK., lgt. ldry.; 3 days wk. $5. Irving 7526.

WOMAN — WHITE, OVER 50, TO KEEP house for adults. $5. Sunnyside 7437.

WOMAN—HOUSEWORK; COOK, NO LAUNdry, 4 adults; Jewish; $8-$10; go. Ind. 0990.

WOMAN—35-50; GEN. HSWK.; TWO IN fam. Plain cook. Martin, 1907 Montrose.

HELP WANTED—WOMEN.

Household Help.

WOMAN—EXPERIENCED, FOR COOKING and general housework; no laundry; own room and bath; small family; North Shore suburb; $10 week; references required. Address M M 112, Tribune.

WOMAN—WHITE; YOUNG; RELIABLE; good cook; fond of children. $10, stay nights. Address L N 339, Tribune.

WOMAN—WH.; NO LAUN.; ADULTS; GD. pay; go nites. Apply Sun. 855 N.Sacramento

WOMAN—AM.; HSK.; NO L.; GO; $2 DAY; perm.; st. refs. Address D P 201, Tribune.

WOMAN—MARR., LT. HSWK. IN EXCHG. for furn. hskpg. rm. 2009 Sedgwick.

WANTED—NEAT MIDDLE AGED COUPLE for hswk. in northern suburb. Call Franklin 0084, Monday, or apply in person. 303 W. Lake-street. Reynolds.

2 WOMEN—WHITE; 1 COOK, $11; 1 SECond maid, $9. Stay. Exper.; refer.; must like children. Excel. home. Beverly 2101.

THE TRIBUNE OFFERS SPECIAL LOW rates to persons advertising for positions. For further information stop at the Want Ad Office, Madison and Dearborn-streets, or in the lobby of Tribune Tower.

Couples.

COUPLE—EXPERIENCED ENGLISH. MAN, house and chauffeur; wife cook and general housework; quiet small family; near Chicago suburb; proper compensation; good home for right couple; excellent references required. Address L N 340, Tribune.

COOK, ETC., AND HOUSEMAN, ETC., FOR family of three, bet. North and Division, nr. L. S.-drive. State experience and wages; references must be examinable. Address D P 233, Tribune.

COUPLE—WHITE WOMAN; MUST BE good cook and good housekeeper; man must be good chauffeur, houseman and butler; give references and salary expected. ADDRESS L P 368, TRIBUNE.

COUPLE—COOK, LAUNDRY, HOUSEMAN, gardner, for western suburban home; experienced; references. Address C O 214, Tribune.

MARRIED COUPLE—WHITE; UNENCUMbered under 40; hskpr., cook and houseman; willing workers. $75 mo. to start. New La Grange hm. Ref. Address L N 342, Tribune.

COUPLE — HOUSEKEEPER AND HOUSEMAN—Must be handy, reliable, and experienced. References. 1039 N. La Salle.

CPLE.—MID. AGED, INTELLIG., SOBER, reli.; work in rmg. hse. Decorate, $70 and rm. All details. Address L L 545, Tribune.

Clubs, Hotels, and Restaurants.

WAITRESSES—EXPERIENCED, INEXPERIenced need not apply. Monday morning, after 9. 6258 S. Western-avenue.

CHECKER—EXP. CAFETERIA; UNDER 30. No Sundays. Address M M 118, Tribune.

GIRL—FOR EVE. WORK IN SANDWICH Shop. Wimpy's, 6200 Roosevelt, Oak Park.

WAITRESS — MUST BE EXPERIENCED. 3308 ARCHER-AVENUE.

WAITRESS—YOUNG AND EXPERIENCED. Call between 2-4, Mr. Olson, Beverly 0247.

FOUNTAIN GIRL—MUST BE EXP. APPLY Drug Store, 1301 Clark-street.

COOK—WHITE, 25-30, FOR TAVERN FROM 9 a. m.-2:30 p. m. 2759 Fullerton-avenue.

Nurses' Registries.

AT ONCE—GRAD. AND PRACT. NURSES. Acne Reg., 2845 Burling. Wel. 5586.

— — NURSEMAIDS—AT ONCE—EXPD. — — Chgo. Registry, 2818 Cambridge, Gra. 0202.

PRACT. GRAD. NURSES—IMMED. DUTY. Abbott Nursing Service. 5063 Kenmore.

Saleswomen.

ADVERTISING SOLICITOR.

Personality and ability to interview business men; attractive hours; liberal comm. and co-operation. Rm. 809, 75 E. Wacker-dr.

COSMETIC DEMOS.—EXP. NAT. BIOL. COSmetic lab. Sal., comm. Training. Write fully. Address L N 341, Tribune.

NEW PREMIUM BOOK-MAGAZINE DEAL. If you are looking for the newest selling proposition that sells on sight to every person in the U. S. A., and all business and professional people and house to house, then have our salesmanager, Miss Thompson, demonstrate and convince you that you can make $35 and a great deal more comm. weekly. Apply Room 709. 188 W. Randolph-street.

SPECIAL EMPLOYMENT FOR MARRIED women—Up to $15 weekly com. and your own dresses FREE, representing nationally known Fashion Frocks. No canvassing; no investment. If you live in this vicinity call or write for interview at our branch office, Mrs. E. M. Philps, Dist. Mgr., Fashion Frocks, Inc., 1411 Mallers Bldg., 5 S. Wabash-av., Chicago.

ALL WOMAN'S AGENCY OFFERS OPPOR. to insurance and other women, interested in becoming financially independent within a matter of months; fast growing nationally known multiple line Insurance Co. wants district agents to build own organization. Comm. Replies confid. Full information first letter. Address M L 395, Tribune.

SALESWOMEN.

Experienced in selling educational material. Expenses paid and drawing account. One with ability to train others preferred. Write or call Room 1200, 180 N. Michigan-avenue, Monday, 9 to 12.

REFINED, MATURE LADY; NEAT, PLEASing personality, H. S. educ. or equiv., large estab. appar. concern. Must be past 30. Those selected will be given substant. per cent. $18-$25 per week to start; $1 daily expenses plus bonus. Refs. req. Apply 10-12 Monday, 209 S. State-street, Suite 922.

WILL EMPLOY

3 WOMEN IMMEDIATELY. See ad under "Men." MR. ZUBER, 3318 LINCOLN-AVENUE. MR. NELSON, 834 W. 63D-STREET.

DEMONSTRATORS—EXPERIENCED VITAmin health-food; salary and comm. full details first letter. Address L S 405, Tribune.

TO A REALLY HIGH GRADE SALESwoman used to specialties. An established industrial equipment mfgr. offers an exceptional opportunity in Chicago. Write stating in detail your exp., phone number. Car necessary. comm. Address M L 509, Tribune.

— — OWN YOUR OWN BUSINESS — — Sell hosiery, lingerie, wash dresses; merchandise on credit; large commissions; work full or spare time; no capital needed. CERTIFIED, 221 W. WASHINGTON.

EXPERIENCED CANVASSERS—HOUSE TO house, under crew manager. Salary and comm.; steady employment. Only those with 6 months of canvassing exp. need apply. J. L. Greene Credit Clothiers, 4215 W. Madison.

WOMEN—OVER 30, INTELLIGENT, NEAT appearing. Experienced women for house to house demonstrations and sales work on nationally advertised products. Salary and expense basis. Address M L 108, Tribune.

BIG COMMISSIONS SELLING PERSONAL stationery to friends. Samples free. Also Birthday, Everyday cards. Wallace Brown, Inc., 36 South State-street., Dept. CT.

A FEW CAPABLE SALESWOMEN TO ASsist in advertising campaign, photograph sales. Permanent. Commission. Small guar. if you qual. Rm. 418, 8 S. Dearborn-st.

LADY SOLICITORS—FOR HOUSEHOLD NEcessities; good money making prop.; comm. Call 9 to 3, any day. 1231 S. Springfield, 1st apt. Phone Crawford 6871.

LADY TO SELL NECESSARY SERVICE TO building contracting trade. Expenses plus commission. Address D P 482, Tribune.

CITY SALESWOMAN—NO EXPER., NEC.; expense money; comm. Apply Robt. Bartlett Realty Co., 111 W. Washington-street.

SELL EVERDAY CARDS—BIG COMMISSION. ADDRESS L P 599, TRIBUNE.

SOLICITORS—FOR DRY CLEANING. SAL. and comm. University 7363.

Agents.

BIG MANUFACTURER WANTS HOUSEwives with spare time to wear FREE SAMPLE DRESSES, and show to friends. Give size, age. Harford Frocks, Dept. 5907, Cincinnati, Ohio.

IF YOU AGREE TO SHOW THEM TO friends, I'll send you 2 Snag-Proofed Silk Stockings and show you how to earn up to $22 a week. American Mills, Dept. 6513, Indianapolis.

AGENTS—CALL AT ONCE—FAST SELLING novelty item to sell for $1. Your profit 50c. Room 1220, 58 East Washington-street.

Miscellaneous.

COLLEGE WOMAN—NOT OVER 25 YEARS of age, to learn manufacturing business and train for supervision of women and girls in high class manufacturing plant. Must be strong, have good personality, and executive ability. State age, school, activities, and what you have been doing. Address C O 217, Tribune.

BOOK OF KNOWLEDGE

has opening for a well educated, ambitious woman, over 25 and free to travel, who desires to make good income immediately. Leads, careful training and co-operation make sales easy in a market which knows your product. Expenses and drawing acct. See Mrs. Smith, 307 N. Michigan, Rm. 609.

VACANCY MARCH 1 FOR AN EDUCATED woman, 28-40, with above average intelligence; permanent position leading to executive work in sales depart. of national publishing house; to qualify must be able to meet public easily and assume responsibility; to applicant selected position should pay over $2,000 per year in comm. alone; guaranteed income. Address M G 431, Tribune.

PERMANENT POSITION IN ESTABLISHED educ. business for ambitious woman over 27; requires teaching experience, child education or personnel work; college or normal education preferred; will pay successful applicant $200 month. Phone Mrs. Emily Fawcett for appointment only. Randolph 7515.

GOVERNESS — NURSERY OR TEACHING exp. Complete charge boy 4; mother in business. State age, religion, education, experience, etc. Address L O 247, Tribune.

WOMAN—EARN $25 TO $35 WKLY. SAL. and comm.; beauty aid of merit; rare opportunity; references req. Write for appt. Give phone. Address C Y 505, Tribune.

SALARY $15 PLUS CARFARE—3 ALERT girls, 21-40; exp. unnecessary; dir. food sales. 3170 N. Clark, 2-4 p. m. Room 16.

PART TIME WORK IN WEARING APPAREL from 3 to 6 hours daily; excellent commission. Address M M 454, Tribune.

GIRLS—WHITE; 16 TO 20; AS MAIDS IN beauty shop; salary and opp. to learn. Address C X 288, Tribune.

LADY—OVER 30; LADIES' WEAR DEPT.; $18 sal. when qual.; bonus and com. Also part time worker. 316 S. Wabash, 5th floor.

WOMAN—REF.; HIGH GRADE COSEMETIC. attr. comm. basis. Address D P 150, Tribune.

HELP WANTED—WOMEN.

Miscellaneous.

— — — TEACHERS WANTED — — — 3 experienced teachers for positions open now and during summer vacation; $200-$300 comm. per month with expenses guaranteed. Good chance for advancement and permanent connection in educational field; men or women between 27 and 45 with normal school or college training and 3 years teaching experience. Write for personal interview stating age, education, experience, and date you can start. Address G. E. Warren, 1000 N. Darborn-street, Chicago, Ill.

Employment Agencies.

ZINSER PERSONNEL SERVICE— Key punch operator. Comptometer oper., high school graduate. Asst. bkkpr., some comptometry; h. s. grad. Secy., university degree, commerce major. 140 S. Dearborn-street. Room 1548.

STENO—23-25 YEARS..................$85
STENO.—LITE BOOKS; MICH.-AV.......$70
KEYBOARD-SPEEDY TYPIST, N. W...$15

Wabash, 14th fl., 20 E. Jackson

MOLENE PERSONNEL, 105 W ADAMS. Und. bkprs., lp. N. S. and S. S...$85-$100 Steno.-secy., $120; Sten., S.S.-S.W.. $80-$100 Typist, 19-20, 4 yr. H. S.; no dic..........$65

HOTEL MAIDS, $50; COL. MAIDS, $40. White hsemds., $12-$15. Elite, 57 E. Oak.

HOTEL INST.—RESTAURANT HELP ONLY. Modern Hotel Bureau, 879 N. State.

STENOS! IMMEDIATE OPENINGS. HAHN-MARTIN, 7 S. Dearborn, R. 700.

UNDERWOOD BKPG. MACH OPR..........$85 S. S. CONSOLIDATED, 1105 E. 63D.

SOUTH SIDE WORK OF ALL KINDS. TIVOLI, 6314 Cottage Grove. Dor. 1870.

ASST. BKKPR.-TYPIST; YNG., ATTR., $25. NO. SIDE CONSOLIDATED, 100 Leland.

— — — — — — UNITED — — — — — — 302 S. State.

TRADE SCHOOLS—WOMEN.

ATTRACTIVE GIRLS

Excellent opportunity for those who can qualify to enter this very profitable profession of fashion modeling.

Come in and let us explain why Vera Jane graduates so outnumber all others in the large fashion shows, better positions, commercial photography, etc.

Free placement service. Small tuition fee. Apply at studio at once or small coupon.

NAME ....

ADDRESS ....

VERA JANE STUDIO

"AMERICA'S FINEST AND BEST KNOWN MODELING STUDIO."

64 E. Jackson-boulevard. Wabash 9332.

MODELS.

INEXPERIENCED. Capitalize on your Beauty and Charm. "LIVE BY YOUR LOOKS!" Wonderful opportunities in spring style shows, dress salons, display rooms, FASHION FILMS, PHOTO POSING. Learn the correct use of Panchromatic make-up and all camera requirements. Our training prepares you for this profession in a short time. Free Placement Service. Low Tuitions. Don't Delay. Call or Write

MALLON-FRIEL STUDIOS.

KNOWN FROM COAST TO COAST AS AMERICA'S MOST ACTIVE MODELING STUDIOS AND ORIGINATORS OF THIS TRAINING.

Chicago, 32 W. Randolph. Dea. 3106. New York, R. K. O. Bldg. Rockefeller Center.

COMPTOMETRY.

Individual instr. 5 and 8 weeks' courses including typing. Actual office experience. SWITCHBOARD-TYPING. Learn on live PBX boards. Only school with live multiple hotel boards. Free placing serv. STENOGRAPHIC COURSES. Gregg or Munson. Complete 3-6 mo. courses. Individual instruc. Actual ofc. exp. Catalog. Read our ad in Classified Phone Book. Century College, 105 W. Madison. Fra. 8478.

TRAIN HERE—BOTH SEXES. EST. 1887. GREGG; MUNSON; COMPTOMETRY; CASHIERING; PBX live hotel SWITCHBOARDS, $2.00. Typing, individual instruction. SPEEDWRITING [100 wds. min. in 8-10 weeks]. Not a machine. Free demo. 11 a. m. daily and 6 p. m., Tues., Thur. FREE placements. Lots of calls NOW. SEE ALL DEPTS. OF THIS FINE HAPPY SCHOOL, 190 N. State. Frank. 4122. Chicago Business Col.

Hotel Job? Start Monday

to learn a growing business. Train for apt. manager, hotel hskpr., clerks; day-evening.

Nat'l Apt. Hse. & Htl. Schools

32 North State. Room 508. State 8438.

AN UNUSUAL OPPORTUNITY IS OFFERED a few cap. women by mgr. of Chgo. hotel to train in high grade hotel for positions leading to asst. mgr., hotel hostess, exec. hskpr., front office, inspectress, etc. Actual exp. in hotel. Fee small. Day or eve. Hotel Ext. Div., 203 N. Wabash. Cen. 5000.

COMPTOMETRY SPEEDWRITING—$15 complete! PBX Switchboard, Hotel, Recept. $1.50-5. Gregg, Munson, Typing and Bus. Eng., $10 month, day school. CASHIERING, $2-$6. 203 N. Wabash. State 1410. CHICAGO COMMERCIAL INST.

MANY EARN $12 WEEK

while learning practical and baby nursing. Winthrop School, 6206 N. Winthrop-av. Take Broadway car, L, or write today.

— BE A KNITTING INSTRUCTRESS — Comp. training in all branches of knitting; free placement; day and evening classes. MARLBOROUGH KNITTING SCHOOL, 180 W. WASHINGTON. CENTRAL 3278.

SWITCHBOARD, LIVE BRDS. RECEPTION. Real Placing Serv. Only school of 4 boards with latest Hotel. Individual instr. Actual Experience. 9 Da. or Eve. 27th yr. Visit Am. Schl., Field's Annex 24 N Wabash. Cen. 6647

—FILING-TYPING TAUGHT 4-8 WEEKS— The demand for our well trained file clerks has never been better. Start March 1. Chgo. Schl. of Filing, 25 E. Jackson. Har.8780

STUDY HOME AND INFANT NURSING. Big demand. 16 weeks course, day and eve. classes. Low tuition. Write Del-Har School, 116 So. Michigan, Chicago.

HOTELS CALL FOR TRAINED WOMEN; good pay; learn at home. Write Lewis Hotel Tng. Schls. Desk 749, Washington, D.C.

POSITIONS WAITING; SEE OUR AD under "Trade Schools—Men." Voss, 30 W. Washington. State 3082.

PRINCIPLE EMPLOYMENT AGENCY. 6355 Broadway. Briargate 5750. All type positions wish your attention.

DESIGNERS' COLLEGE FOR DRESS DEsign patterns, $50; dressmaking, $15; oper., $3. Mill. No regrets. 7 W. Madison. Sta.3472.

SHTHD., $25; TYP., $10; COMP. COURSES. Lee Bus. I. 812, 20 E. Jackson. Har.7490.

LEARN SWEDISH REDUCING MASSAGE. Mellquist, 336 N. Michigan. Central 5300.

U. S. JOBS — SEE FORMER EXAMINER Patterson's "ad" in "Trade Schools—Men."

DRESSMAKING—MILLINERY SCHOOLS.

Most Modern—Best Equipped.

Learn dress designing, dressmaking, pattern drafting, millinery, or power machine. Day or eve. Enroll here—no regrets. Est. 1902. The Best known school for actual trade work. Free Booklet "T" Master College,400 S.State.

— DESIGNING, PATTERN DRAFTING — Dressmaking, Millinery. Best known school for actual trade work. Est. 1921. Ind. instr. Reas. rates. Day or eve. Visit, write or ph. Forest Academy, 209 S. State. Harrison 8319.

PARISIAN SCHOOL OF FASHION. French methods of draping, cutting, fitting, and designing directly on models. Paris instruct., form. of Paris-Berlin. Buc. 7189.

FACTORY DRESS MKG $12; POWER MAchine, $3; Design. 216 W. Jackson, R. 904.

DANCING SCHOOLS.

— — — CHILDREN AND ADULTS — — — Study at no greater cost. In the finest and best equipped school in Chicago. New classes starting now in singing, tap, ballet, Spanish, dramatics, fashion modeling, radio.

JO KEITH, 14 W. LAKE-ST.

Estab. 14 Years. Dearborn 0134. LICENSED BOOKING AGENCY.

Kandler Dance Academy

ESTABLISHED 1914. 116 S. Michigan-av. Tel. Franklin 4412. Priv. lessons daily and Sun. by appointment. Ballroom classes Fri. Eve., 9-11; Sun. 5-7.

MISS BETTY CARL.

Learn in private to dance correctly. Beginners given special attention. 817-18 Lyon & Healy Bldg. Webster 3363.

GLADYS HIGHT DANCING.

Champagne waltz and modern dances. Private lessons by appointment. 159 N. Michigan. Dearborn 3354.

PAUL SHAHIN—AMERICA'S AUTHORITY tango, rhumba, etc. DRAKE, BLACKSTONE. General studio 701 N. Michigan, R. 539. Sup. 4200.

LEARN TAP, TANGO, ACROBATIC, BALLroom; fun, health, exercise, hobby. Tomlinson, 64 E. Jackson. R 600. Web. 2117 Open Sunday.

BEGINNERS—LEARN TO DANCE IN PRIvate; 10 lessons, $5. Open 1-11. Expert instructresses. 2657 W. North-avenue.

— — — — MISS LOU BURNS — — — — Beginners taught correctly in private. Lyon-Healy Bldg., Rm. 900. Webster 2644.

LEARN TO DANCE CORRECTLY—PRIVATE lessons. Teresa Dolan, 1545 E. 63d.Hyd.3080

COAL AND WOOD.

WE GET REPEAT ORDERS FOR OUR HIGH grade coal, $4.75 to $6 ton; delivery anywhere. Telephone Sunday, Kedzie 3882.

EGG, $5.75; GENUINE SMOKELESS POCA., low ash; 65% coarse, $7.75. Motor oil, canned, 15c qt., in case delivered. Lawn. 1611.

EXCELLENT PETROLEUM COKE, $8 TON. Malmquist Coal & Coke Co., Pullman 6020.

CUT WOOD—12 BU., $1; DELIVERED AND carried. South Side only. Wentworth 9096.

TO RENT—ROOMS—CENTRAL.

BANCROFT HOTEL, 89 W. RANDOLPH. ROOMS WITH BATH, $1.50 PER DAY UP.

TO RENT—ROOMS—SOUTH.

BENNETT, 7030—PRIV. RES. RM., 3 winds., tw. beds, bath; nr. I. C. H. P. 5304.

BLACKSTONE 5519. DOR. 4100. Homelike, privacy, refinement. 100 rms. 100 baths; nr. I. C. exp.; $6 up. UNIVERSITY HOTEL.

CHAPPEL, 7514—2 RM. KIT.; LT., ELEC. ref.; new. dec., $36. Hyde Pk. 5155.

CORNELL, 5115—FOR 2, SEPARATE BEDrms., sitting rm., bath, kitchen; garage apt.; gardens; no alley; attractive entrance; $6 weekly each. Fairfax 1861.

CORNELL, S., 5443 — ROOMS; PRIVATE home; with or without board. Marshall.

CORNELL, 5496—NICELY FURN. RM.; FOR 1-2; good trans.; man pref. Zimmer.

DREXEL, 8054—ATTR. RM., 1-2, TWIN beds, brkft. opt.; pri., surf., I. C. Rad. 0413.

DORCHESTER, 5110—LGE. RM. FOR 2, adj. bath; priv. fam.; I. C. trans. Fair. 8558.

ELLIS-AVENUE — NICELY FURNISHED room in private home; connecting bath; no other roomers. Oakland 5270.

ELLIS-AV., 6350—2D APT.; CLEAN, WARM sgl. rm., $2.50; ex. trans.

GREENWOOD-AV., 6220. PLAZA 4800.

GREEN BRIAR HOTEL

NEW BLDGS.; BEAU. DEC. AND FURN. LGE RMS.; TUB AND SHW. EACH RM. BLK. L. SURF. I. C. BUS. $7 WK. UP.

HYDE PARK—LRG., BEAU. FURN. RM., priv. bath, in priv. home; gar.; suit. for man accustomed to hotel; $40 mo. Dor. 1289.

KENWOOD, 6433 — BEAUT. FURN. RM.; adults; $4.00. I. C., L. bus. Dor. 6136

KENWOOD, 6201, 3D APT.—NICELY FURnished front bedrooms; reas.; I. C., L.

KIMBARK, 6152 — CLEAN, ATTRACTIVE room, adj. bath; ideal trans. U. and park.

KIMBARK, 6439—LGE. FRONT RM.; 3D fl.; studio or bed; warm, comf; all trans.

LAKE PARK-AV., S., 3800—SLEEPING RS., $2.00 wk. and up. Newly dec.; good trans.

MARYLAND, 5652—3D APT.; LRG. RM.; 1-2 ladies; nr. U. of C.; priv. home; kit. prvl.

RACINE, S., 10631—HEATED FRT. RM., nr. bath; priv. entr., with gar. and laund.; very reas.; brkfst. opt. Bev. 9637. Gent only.

UNIVERSITY-AV., 5225—BEAUT. FRONT cor. rm. adjoin. bath; priv. hm. H.P.5225.

UNIVERSITY, 6237 — 4 NEW. DEC. OUTside rms., comp. furn.; adults; reas.

WOODLAWN, 6546—LGE. ATTRAC. RM., suit 1 or 2; innerspring matt.; exc. tran.

YALE, 6657—WARM, SUNNY OUTSIDE RM. Adj. bath; all trans.; private res.; $3.50.

DORIAN HOTEL.

100 rooms—100 baths. COMPLETE SERVICE.

$5.50 Wkly.—$1.50 Daily.

An ideal home environment with exceptionally good transportation facilities. Beauty shop and cafe right in the hotel.

4545 Woodlawn-av.

KENWOOD HOTEL,

. . . . . 4700 S. KENWOOD. . . . . . Large, Beautifully Furn. Rooms; complete hotel service; rates as low as $5 per week. CHICAGO'S GREATEST HOTEL VALUE.

NORWOOD HOTEL,

NORMAL-BOULEVARD AT 64TH-STREET [500 W.]—New double in-a-dor; large closets; adjoining bath; all transportation. CAFE. $6 WEEK UP. CALL ENGLEWOOD 3700.

VERY PLEASANT RM.; REAL HOME, REfined cple.; reas; best S. S. transp., ref. exchanged. Address D B 110, Tribune.

ATTRACTIVE HOMELIKE FRONT 1 RM. apt.; priv. lav.; quiet, cultured home. "Kenwood." $5; side rm., $3.50. I.C.,bus.Oak.0545

Hotel Rooms.

$6 wk.—room with private

bath—You'll enjoy these comfortable, light, warm front rooms—Unexcelled service. All forms of transportation at door. PARKLAND HOTEL, 1550 E. 63d-street—at Jackson Park.

From $6 wkly., $1.50 dly.

350 new, beau. furn. rms. and bath. Comp. hotel service; cafe, garage, theater, shops. U. of C.; 10 min. to loop; all transportation. MIRA-MAR HOTEL. 6220 WOODLAWN-AVENUE. PLAZA 1100.

GRAYMONT HOTEL.

PRIVATE BATH AND RADIO. WEEKLY RATES, $5 UP. 1032 E. 46th-street. Glover Wells. Atl. 2511.

TO RENT—ROOMS—NORTH.

ADDISON, W., 2201—LOVELY, LARGE RM. in beau. apt.; sgl., tw. beds; reas. Wel.7021.

ARGYLE, 930—FRONT SLEEPING ROOM; running water; $3; near Sheridan.

ARGYLE, 1067—HOTEL; WARM OUTSIDE rms., $3.50-$4; 2 rm. apts. L, bus, surf.

ASHLAND-AV., 4826—NEWLY FURN. AND decorated rm.; pri. fam.; all trans.; $3.

ASTOR-ST., 1308—COMFT. ROOM; ADJ. bath; private home; $6; references.

BARRY-AV., 635—BARRY ARMS HOTEL— $5.50 WEEK UP. PRIVATE BATH. New, modern, complete hotel service; near lake; 15 minutes loop. Bittersweet 3614.

BARRY, 930—NEWLY FURN. RM., KITCH. priv. if desired. Exc. trans. Well. 4326.

BELLEVUE CLUB FOR GIRLS, 1042 LAKE Shore. Rms., $4 up; radios; brd. opt.

BELLEVUE-PL., E., 48—BUS. GIRLS' CLUB. Exc. food; refs.; walk loop. Del. 9477.

BROADWAY 5252 3D.—NEW BLDG.; studio rms.; run. w.; show's; ¼ blk. L; $4.

CHESTNUT, E., 195—LRG. DBL. RM., $8 wk. Monthly rate. Walking dist. loop.

CEDAR-ST., E., 61—CANTERBURY HOUSE. Warm, cozy rooms, $5.50 to $6.

CLARK-ST., N., 1420 — SUPERIOR 4365.

HOTEL BURTON

Newly decorated rooms with private showers; radio in each room.

$5 WEEKLY UP

CLARK, N., 2026. MOHAWK 3460.

HOTEL CLAYTON.

New bldg.; opp. Lincoln Pk.; 10 min. to Lp.

$5 Up—Per Week—$5 Up.

300 mod. rms.; Beautyrest beds, free radio.

CORNELIA, 534—1ST; LGE., WELL FURN. rm.; priv. fam.; reas. Meals opt.

DAKIN, 833—AT SHER.-BDWY.; OUTSIDE rm.; suit. 1 or 2, reas. Lakeview 6078.

DEARBORN, NORTH, 1447—NEWLY FURN. outside rooms; private baths; hotel service.

DEARBORN, N., 1246—SLEEPING RMS.; also apt.; 3 and 4 rms.; modern.

DEMING-PL., 523—1 BLK. TO PK., LAKE; sgl.-dbl. rm. adj. bth. In excl. apt. bldg.

DIVISION, 31 E.—VERY ATTRAC. RM., lge. closet, firepl., 1-2. Del. 3945.

— — ELM, EAST 70 [1100 NORTH] — — Near Lake Shore-drive. Live close to your work. Modern building. Reasonable rentals. excellent service. Resident manager. Del. 9873.

EARLY, 1334—FRONT ROOM; ADJ. BATH. Priv. home; $3. Sunnyside 1588.

GREENVIEW, 4422, APT. 2—SUNNY SO. rm.; well furn.; adj. bath; refs. Rav. 4080.

HAMPDEN-CT., 2719—SLPG. RMS. WITH run. water, $4 and up. Diversey 6575.

HAMPDEN-CT., 2715—LG., WELL FURnished studio rms. Reas. Diversey 10583.

HERMITAGE, N., 4141—COMFORTABLE RM. Suit. 1-2; gd. trans.; brkfst. opt. Gra. 2185.

LAKE SHORE-DR., 1418—BEAU. STUDIO. wd. brn. firepl., pvt. tile bath, gr. piano, reas.

LAKE SHORE-DRIVE, 1040—ATTRACTIVE studio room adj. bath; daily maid service.

LARRABEE-ST., 1508—10 MIN. TO LOOP. Very reasonable; Y. M. C. A. Lincoln. 2633.

LAWRENCE ARMS. 4800 KENMORE. Better rooms at no add'l cost. $4-$5 wk. Hotel service, free parking, good transp.

LOYOLA-AV., 1235, LOYOLA ARMS HOTEL. $5.50 WEEK UP. PRIVATE BATH or shower; complete service; new; ½ block Loyola L; 20 min. to loop. Briargate 4880.

MICHIGAN, N., 843—BEAU. CLUB FOR YG. bus. girls; $4 wk.; walk. dist. loop.

OAK-ST., E., 65 — FURN. FRONT ROOM with kitch. privileges for 2. Del. 3512.

ORCHARD, 2464, 2D APT.—THE KIND OF rm. you'd have at home; reas.; gd. trans.

PAULINA, N., 7353—LGE. FRONT, SUNNY, private rm.; all transp.; $5. Bri. 2125.

PINE GROVE, 2745—COZY FRONT RM.; run. water; suit. 2 gentlemen; exc. trans.

ROCKWELL, N., 4734—ATTR., LT., WARM. quiet; adj. bath; men; L. Rav. 4587.

STATE, 1433—ACCOM. EXCEL. GOLD CST. home, bus. wom., $3.50-$5, meals opt.

STATE-PKWY., N., 1230—NICE LG. RMS., priv. bath, lg. closet, run. wat. Walk loop.

SURF—ATTRAC. LG. RM., 1 OR 2; PRIV. home; elev. service; board opt. Buck. 5070.

WALTON-PL., E., 114—APT. 4. ATTRAC. DBL.-SGL. RM., MAID SERV. WALK LP.

WAYNE, N., 5355—LGE., LT. RM., 1 OR 2, nr. bath; lvg. rm. privl. All tr. Edg. 1312.

WINONA, 932, 3D, 5100 N.—TWIN BEDS, kit. priv.; all trans.; reas. Sgl.-dbl.

WRIGHTWOOD, 522—2D APT., MASTER bedrm., adjoining bath. No other roomers. empl. person. Nr. church and pk. Lin. 5964.

$5 WEEK UP, DAILY $1.50.

ALL ROOMS WITH PRIVATE BATH. WINDALE HOTEL, 6019 Winthrop-avenue.

ATTRACTIVE BED-SITTING ROOM; LARGE closet; best part of Edgewater; 1 block of lake. Business woman. Sun. 5283.

. . . $5.00—WEEK—$6.00 . . . BARRY BROADWAY HOTEL. 3020 Broadway. Bittersweet 1600.

100 ROOMS WITH BATH—$5.50 DOUBLE. Hotel Frances, 5054 Winthrop. Lon. 8933.

2 RMS., BASEMENT, FURN., RUNNING water; will decor.; $15 mon. Div. 2729.

3200 N.—UNUSUALLY ATTR. RM., ADJ. bath; all trans. Very reas. Lake V. 1891.

BEAU. ROOM TO RENT—REFS. EXCH.; give full particul. Address D P 401, Tribune.

Hotel Rooms.

3616 PINE GROVE-AV.

$6 per week and up. Full hotel services; shower stall in each room. Good location and transportation. Tel. Bittersweet [illegible]

TO RENT—ROOMS—NORTHWEST.

BERTEAU, 4723—1-2 RMS.; SGLE., DBLE. Pri. home; good trans.; references.

BALLOU, 2441—PLEAS. SLEEP. RM.; PRI. home; all tran. Reas. Gent. pref.

CORNELIA, 5062—FUR. OR UNFUR. ROOM. employed cpl.; new bldg.; kit. priv.

KEDZIE, N., 2319—2D. LIGHT, PLEASANT rm., gd. transportation. Albany 2573.

KEDZIE, N., 1ST, 2552—OPP. "L"; COZY rm.; use kit.; ldry., parl.; $18 mo.; lady.

SPAULDING, N., 1ST, 2022—LGE., WELL furn. rm.; for 1 or 2; reas.; gd. transp.

PLEAS. ROOM—OPP. BATH, SHOWR.; EXC. trans., reas. Field, 3023 Logan-blvd.

. . . RESIDENTIAL SECTION . . . Near public eve. high school, churches, bus. dist.; newly furn. rooms in modern club; 12 min. loop; steam, bus, surf.; clubrooms, gym, tank game rms.; 24 hr. serv. Rates include membership; $5 to $7 wkly. Irv. Pk. Y.M.C.A., 4251 Irving Pk. Pen. 1070.

$3.50 TO $4.50 WEEKLY.

Newly decorated single rms.; 24 hour service. All athletic privileges. Surface and L. SEARS-ROEBUCK Y. M. C. A. 820 S. KEDZIE-AV. NEVADA 3800.

TO RENT—ROOMS—WEST.

. . . AFTER A GOOD DAY'S WORK . . . a home-cooked supper—a bit of rest, or reading—sports in the gym—refreshing swim —and so to bed. Single rooms, $4-$5. Club privileges free. Y M C A 1621 Division-st. Bruns. 4380.

TO RENT—HOUSEKEEPING ROOMS.

South Side.

ELLIS, 5332—CL., LRG. 1 RM. AND KIT.; free lt., gas, linen; bus. people; $25 mo.

ELLIS, 6144—3 RMS., REAL KIT.; SCR. pch.; well furn.; elec. refr.; all tr.; adults.

GREENWOOD, 6548—2 LG. CONN. FRT. rms.; also lg. 1 r., run. wat.; gd. tr.; reas.

HARPER-AV., 5000—1ST; LRG. RM.; WELL furn.; inner spring mattr.; adj. bath.

KENWOOD, 6621, 1ST—3 CONN. CLEAN rms.; attr. furn.; reas.; 2 adults; I. C., surf.

MICH.-BLVD., S., 2505—1-2-3 RMS.; EVERYthing furn., $3.50 up; slp. rms., $2.50 up.

STEWART, 7201—1-2-3 WARM, LIGHT rms.; porches; newly furn.; gd. trans.;reas.

UNIVERSITY, 6233- ATTR., LT., CLEAN, quiet; 1-2 r., kitch., bath, refrig., surf. L.

UNIVERSITY, 5130—1 LGE., LT. FR. RM.; elec. refrig.; r. w.; shwr.; bath. Reas.

$5.50—Kimbley Hotel—$7.

1430 E. 67th-st., 1 rm., porch, adj. bath, free lt., gas, linens, parking. Nr. Park, I. C.

62D, E., 1219—LGE. 2 RM. HSKPG. APTS. New paint, dec., $25-$30. By month only.

62D-ST., E., 922—COMP. FURN. 1-2-3 RM. apts.; spic-span; rollaway beds. $4 up.

69TH W., 623—COZY 1-2 RMS.; NEWLY dec.; uph. furn., el. ref., $5-$10. Nor. 1800.

North Side.

ASHLAND, N., 4879—2 LG., LT., CLN. RMS., pri. pch.; refg.; real kit.; $7.50. Rav. 8414.

BELDEN-AV., 1022 — COMFORTABLE, clean, single rms. Good trans., $2-$3.50.

BROADWAY, 4040—NEW, CLEAN, QUIET, excel. heat. Pullman kitnt. 2 rms., $5.

BUCKINGHAM-PL., 720—LIGHT HSKP. rms.; new house; new furniture; $4-$5.

EASTWOOD, 943—1 LG. RM., FRONT APT., sep. kitch., $8, 1 rm., $7; desirable.

FARRAGUT, 1451—2 LIGHT CL. WARM rms.; h. w. ht.; gas, el. r. w.; linen $6-$7.

KENMORE, 4927—1 RM. KIT. APTS., $5.50 up. Frig., showers; gd. trans.; rms. $3.50.

KENMORE, 4618—KENMORE HOTEL APTS. 1-2-3 rooms, $5 to $10 wk.; Wilson L. bus.

—LAWRENCE ARMS—4800 KENMORE— 2-3 rm. kit. apts., $8-$11 wk. Clean, modern, full hotel service; free parking.

LELAND, 834—LAKESIDE-PL., 825, 1-2-3 rm., $3.50 and up. Ph. Service, Ard. 3431.

LINCOLN-AVENUE, 2122 — A LARGE front 2 room apartment. Lincoln 4561.

MALDEN, 4621. 4842 WINTHROP. 1-2-3 r. comp. furn., $5-$8. Also slp. rms.

ONTARIO E., 160—KIT. STUDIOS, 1 PRI. bath, new. dec., st. ht., walk. dis., reas.

RACINE 4644 N.—2D. APT. CLEAN LIGHT double rm. Persons employed. $4.50.

RACINE, 4441— 1 RM. KITS.; REFG.; IN well kept bldg. Comp. furn. $4.50 up.

SHEFFIELD, 3241—3 RMS., PRIVATE bath, clean, 2 beds, $32. Belmont L.

SHERIDAN, 4840, 2D—2 RM. APTMENT; glazed-in sleeping porch; private bath.

SHERIDAN, 919—CLEAN 3 RM. BEDRM. apt.; kit., inc. pch., el. ref.; $8.50 up; adults.

MAGNOLIA, 4441—3 RMS.; NICELY FURN. 2 BEDS, BATH; REFRIG. ALL TRANSP.

Northwest Side.

KEYSTONE, 1015, N.—4 SM. RMS., HTD., gas, elec., refr.; couple; with gar; $35 mo.

WRIGHTWOOD, 5215—BUNGALOW; BEDrm., kit., large pantry, encl. porch; elec. refrig.; fine trans.; adults. Reas. Nat. 0585.

West Side.

CENTRAL PARK-AV., N., 413—TWO LARGE rms., small kitchen, con. bath, best loc., $6.

BOARD AND LODGING.

South Side.

BEVERLY—PRIV. HOME; ROOM; PRIV. bath; exc. food; gd. trans. Beverly 3437.

EBERHART 7907, 3D—RM. AND BOARD; 1-2 men; adults; gd. tr.; reas. Vin. 10328.

61ST-ST., E., 1512—FRONT ROOM, ALL meals, $5.50-$7 wk.; I. C., L. Mid. 3554.

North Side.

KENMORE, 6213—LG., SUNNY RM., EXcel. meals; convenient location; reasonable.

LAKE SHORE-DRIVE, 1046—FROST CLUB for girls; single-double. Dormitory.

SHERIDAN, 5643—HSE., FRT. DBL., SGL., pri. bth., exc. mls. Home fac. bch. Sun. 9319

STATE, 1330 N.—ATTRAC. LG. FRT. RM., sun rm., con. bath, exc. mls. Mrs. Schuyler.

SHERIDAN, 915 — UNEXCELLED BOARD; immaculate rms.; pri. bath. Gra. 7379.

WINTHROP, 6027—LGT. DBLE RM., TWIN beds; good trans.; gd. meals. Reas.

WOLFRAM, 830 [2834 N.]—GENTLEMEN; single rms.; good meals; $8. Buck. 3294.

DEL MONTE HOTEL—454 MELROSE, AT Lake Shore-dr., 3240 N. All outside rms.; exc. meals, $10. Atmosphere of private club.

COLONIAL HALL, 1254 N. STATE—CLUB res.; yng. bus. women. $9-$12, inc. meals.

5715 KENMORE, KENSTON ARMS—LARGE front rm.; also pleas. side rm.; ex. meals.

Northwest Side.

DRUMMOND-PL., 4327—NR. KILDARE; RM. suit. 2; mod.; pri. home; excl. meals; reas.

West Side.

LADIES OR GENTS—NEAT PRI. HOME; convenient all car lines. Law. 6802.

Suburban.

4719 W. 20TH-ST., CICERO—FURN. RM., exc. board, pri. home. Nr. Western Elec. Co.

Convalescent Homes.

EXCELLENT CARE ELDERLY PERSON; good food; pleasant home. Fairfax 6703.

PERMANENT NURSING HOME ON LAKE FRONT. GRAD. NURSES. OAK. 6831.

FINEST CARE FOR INVALID, MILD MENtal, or aged. Reas. Refs. Maywood 1693.

HOME FOR AGED, INFIRM., MILD MENTAL AND CONVALESCENTS. MID. 1605.

COMFORTABLE, QUIET HOME FOR AGED; PRIVATE FAMILY. HINSDALE 915.

NURSE HAS SUNNY FRONT ROOM; HOSP. care invalid-aged; spec. diets. Hyd. 5318.

EXC. CARE TO INVALID OR ELDERLY IN priv. home. Refs. Reas. Stew. 5240.

Children.

NURSERY AND GRADE CHILD. BOARDED. Parents opt. Also tutoring. Rogers Park Prog. School, 1233 Pratt-blvd., Hol. 3488.

GOOD HOME—RM. AND BOARD FOR 1 OR 2 children; nr. schl.; lge. yd. Irv. 7045.

Country.

FOR YOUR MOTHER.

Beautiful home, congenial companionship, sympathetic care, entertainment; VERY HIGHEST REFERENCES given and required. Unusual, different! Phone Delaware 6490 or Address D B 417, Tribune.

WANTED—TO RENT—ROOMS.

YOUNG LADY WANTS SMALL FURN RM. vic. 51st-Lake Pk.-av. for storage and occasional occup'cy Address M L 325, Tribune.

MOTHER WISHES ROOM FOR SELF AND care of 18 month old boy; reasonable. ADDRESS D P 506, TRIBUNE.

ROOM WANTED—BY GENT ON R. I. SUburban line. Address D P 319, Tribune.

2 YG. MEN—FRONT RM., SHOWER, GOLD coast pref. Address D P 448, Tribune.

GENTLEMAN WISHES RM.-BD., SM. JEWish family. Address D P 137, Tribune.

HOTELS AND APARTMENT HOTELS.

The Commonwealth

AT THE GATEWAY TO LINCOLN PARK. PINE GROVE AT DIVERSEY-PKWY. 250 rooms; thermostatic heat controlled. Unexcelled cuisine in our beau. new dining room. Beauty and barber shop. Valet. Gar. Reasonable rates. Phone Diversey 9805.

MELROSE APT. HOTEL

Homelike, cheerful, spacious, and newly furnished. 1-2-3-4 rm. apts. Fireplace. Complete hotel serv. At Lincoln Park and the lake. Private and public school. All trans. 451 MELROSE-ST. [3240 N.]. BUC. 1200.

NORWELL APT. HOTEL,

156 W. North-av. at La Salle

Comfortable 2 rm. apartments; reas. Good transp.; nr. Lincoln Park and lake. COMPLETE HOTEL SERVICE.

830 SO. MICHIGAN HOTEL.

Facing Grant Park. Completely refurnished. dec. rms., low as $6 wk. $1.50 dly.Wab.8411.

BALTIC HOTEL. 5107 KENMORE. Newly dec., quiet, refined tenancy, full hotel serv.; nr. all trans. Long. 9220.

STEVENS APTS.—MICHIGAN-AV. AT 7TH. FOR INFORMATION PHONE WAB 4400.

NEW PAXTON HOTEL, 1432 N. LA SALLE. $1.50 sgl., $2 dbl. up daily; $5 up weekly.

(Continued on following page.)

HOTELS AND APARTMENT HOTELS.

(Continued from preceding page.)

.PLACE OF COMFORT.
WITH ALL CONVENIENCES AT
The Country Club Hotel

We have 1, 2, 3 and 5 large rooms with four exposures, cross ventilation and plenty of closet space. Redecorated, refurnished, new carpets, complete hotel service.

JUST INSTALLED 1937 FRIGIDAIRES

A restaurant, valet service, beauty parlor, barber and lobby shop are here to serve you.

Fast transportation, I. C. electric, bus at door, and the pleasure of driving your car to the heart of the city in a few minutes without a single stop light. Private parking for our guests, free.

6930 South Shore-drive
PLAZA 2200.

THE LAKE LANE
6814 WINTHROP-AVENUE.

THE COLONIAL VOGUE.
—is probably exemplified more authentically here at Lake Lane than in any other Chicago apartment building.
Now, with things Colonial attaining such unprecedented popularity, the Lake Lane is both a pleasure and a distinction. Pine-paneled lobby, maple furniture and harmonizing ensembles, early American ruffled curtains, chintz drapes. Full or twin beds, innerspring mattresses, radio. Near lake and L. Residential section. Full service. Reasonable rentals.

1 Room Apts., $45 Up.
1½ Room Apts., $50 Up.
Bedroom Apts., $65 Up.

MR. WHITE. SHEL. 1600.
COCHRAN & McCLUER CO.,
40 N. DEARBORN-ST. CEN. 0930.

DE WITT HOTEL
F. L. WINSTON & CO., INC., Management.

You are cordially invited to inspect our newly decorated and individually refurnished apartment homes.
2 and 3 room apartments, overlooking the lake. Unobstructed light and air. Full housekeeping facilities. Complete hotel service. Dining room and food shop. Bus at entrance.
TELEPHONE SUPERIOR 4701.
244 E. PEARSON-ST.

REAL ADVANTAGES
A more desirable home than ever before—with the beauty of Lincoln Park at your very door.
Large, sunny, clean, modern rooms and suites. Big closets. A fine dining room with reasonable prices. Complete hotel service. And most attractive rates.
Facing Lincoln Park—overlooking the lake: 10 minutes to the city by bus or street car, both one short block from our doors.
SINGLE ROOMS, $45 UP.
SUITES, $75 UP.
WEBSTER HOTEL
2150 Lincoln Park West. Ph. Diversey 6800.

WAKE UP!
in a warm, comfortable room. Enjoy the numerous conveniences of a fine hotel. Live close to your work and all amusements.
LARGE, CHEERFUL, OUTSIDE ROOMS WITH PRIVATE BATH.
SPECIAL RATES
$11 and $12 Per Week
Daily from $1.50; with private bath from $2.
Atlantic Hotel
Just south of Jackson-boulevard on Clark-st.

Hotel Lincoln
TELEPHONE MOHAWK 3040.
COR. CLARK, LINCOLN AND WELLS.
1800 NORTH
FACING LINCOLN PARK.
The management of this hostelry, which caters to a discriminating tenancy, offers rates lower than other hotels with comparable service.
300 Outside Rooms
EACH WITH PRIVATE BATH.
MOTOR COACH IN LINCOLN PARK.

Sheldrake Hotel
Offers
Newly decorated kitchenette apartments from $40.
3 rm. apartments from $75.
Building faces Lincoln Park and Lake.
Bus Service to Door.
4518 Clarendon. Lon. 8600.

WALK TO YOUR OFFICE.
THE ST. CLAIR
APARTMENTS . . . STUDIOS
Modern 1½, 2½ and 3 room kitchenette apartments. Refrigeration, electricity, gas. Also single and double studios. 24 hour hotel service. Dining room, coffee and food shop.
PHONE SUPERIOR 4660.
INSPECTION INVITED.

3 ROOM APARTMENT
A beauty, newly decorated and artistically furnished. A real home for some one who wants the best at a modest rent. Fine location and complete hotel service.
THE STANDISH,
5110 Kenwood-avenue. Dorchester 3800.
INTERSTATE MANAGEMENT CORP.

East End Park Hotel
5242 Hyde Park-blvd.
2-3-4 rooms with kitchenettes, newly refurnished, modern, reasonable rates, dining rm. One block to I. C. station. 9 min. to loop. Bus passes door.
FAIRFAX 6100.

WELLINGTON ARMS
2970 SHERIDAN-ROAD.
Smartly furnished 1-1½-2 room kitchenette apartments; completely equipped; overlooking Lincoln Park and the lake; 15 minutes from loop. Most reasonable rates on the drive. Furnished and unfurnished. Rates begin at $45. Daily rate, $2.50 up.

Montrose Beach Hotel
1-2-3 Room Apts., $37.50 Up.
$2.50 and up daily, $10 and up weekly. Soundproof; elegantly furnished; refrigeration; free radio; coffee shop; garage.
24 HOUR HOTEL SERVICE.
925 Montrose-avenue. Bittersweet 7700.

DEARBORN PLAZA
KITCH. APTS., $45 MO. UP.
ROOMS, $9 PER WEEK; DAILY, $2.50. Newest 15 story bldg. on the Gold Coast. Walking distance to loop.
1032 NORTH DEARBORN-STREET.

North Park Hotel
1-2-3 rm. beautifully furnished apartments. Complete hotel service, 10 min. to loop. Facing Lincoln Park. Tel. Mohawk 3200.
1936 NORTH CLARK-ST.

PALAIS BROMPTON HOTEL
528 BROMPTON-PLACE, 3540 N. AT LAKE SHORE-DRIVE. GRACELAND 3840.
Desirable rooms, in-a-dor beds; good trans.; quiet and refined. Complete service, with or without meals. Weekly or monthly rates.

$5—$5—$5—$5
a week; each room completely decor.; priv. bath; L surf. tr.; out of town guests invited. PERSHING HOTEL, 6400 COTTAGE GROVE.

WACKER HOTEL, NEW FIREPROOF OUTSIDE rms., private baths $7 wk up. 111 W. Huron-st. cor. Clark. Select clientele only.

— — LINCOLN PARK ARMS — —
1 rm. apts., twn. or dble. beds, nice furn. 2738 PINE GROVE, NEAR DIVERSEY.

HOTEL MAJESTIC—29 W. QUINCY.
Modern kitchenette suites.

HOTELS AND APARTMENT HOTELS.

1117 N. DEARBORN
1-2-3 ROOMS
Tastefully furnished and immaculately kept apts.; 12 x18 living rms. More than ample closet space. 2 rm. apts. designed to accommodate 3 persons. Full hotel service. Catering to a better clientele that desires moderate prices. References required.
RESIDENT MGR. WHI. 4318.

THE ADMIRAL
909 Foster-avenue.
2 AND 3 ROOM UNITS.
The Ultimate in Apartment Hotel Living.
MATCHLESS LOCATION.
Unrestricted panoramic view of the lake shore. Ten minute drive to your office. Convenient to fast transportation. Catering to a select clientele.
UNSURPASSED UTILITY.
Large rooms, polish perfectly arranged for comfortable living. New kitchens designed and built for an exciting tomorrow. Complete hotel service.
5200 North. Longbeach 2900

SEVEN THOUSAND SOUTH SHORE DRIVE HOTEL
F. L. WINSTON & CO., INC., Management.
Overlooking Lake and Country Club. 16 story fireproof building.
ONE, TWO, AND THREE ROOM APARTMENT HOMES. Modern Appointments.
COMPLETE HOTEL SERVICE.
Dining room—Barber shop.
Valet—Beauty Salon.
EXCELLENT TRANSPORTATION.
PLAZA 3500.
SOUTH SHORE-DRIVE AT 70TH-STREET.

FINE VALUES
Facing Lincoln Park and overlooking the lake—a few minutes from downtown by surface line or bus at our front door.
A perfect location and everything for your comfort. Airy, cheerful, modern rooms and suites; good food; fine service. An ideal place to live well, yet economically.
SINGLE ROOMS FROM $40.
SUITES FROM $75.
Parkway Hotel
2100 LINCOLN PARK WEST.
LEE PERRY, Manager. Diversey 5000.
VISIT OUR SMART COCKTAIL LOUNGE.

FOR GREATER CONTENTMENT
Spacious, smartly appointed and newly decorated; complete hotel homes—rooms suites, and housekeeping apartments. An exclusive residential neighborhood and a charming location—facing the lake and park and yet only 10 minutes to downtown.
RENTALS REALLY ATTRACTIVE.
BELDEN-STRATFORD
THE FINE NEAR-NORTH-SIDE HOTEL.
J. A. DONAHUE, Manager. Diversey 6610.
2300 LINCOLN PARK WEST

DELAWARE TOWERS
Furnished and unfurnished bedroom apartments; reasonably priced; quiet; refined atmosphere; ideal Near North Side location.
25 EAST DELAWARE.
WHITEHALL 4245.

CHELSEA HOTEL
920 WILSON-AVENUE.
LONGBEACH 3000.
Every room with priv. bath.
Rates as low as $6 per week.
BEST TRANSPORTATION.
A few choice suites, suitable for 2 or 3 people, at special monthly rates.

HOTEL MARYLAND,
900 Rush-st. Wm. S. Mitchell, Mgr.
Offers at moderate rental a smartly arranged, newly decorated, fully carpeted and completely furnished
KITCHENETTE APARTM'T
Live in this friendly hotel on the "Gold Coast," 1 block from Michigan, 10 minutes walk to Loop. Also hotel rooms and suites from $40.00.
INTERSTATE MANAGEMENT CORP.

ONE 2 ROOM BEDROOM APARTMENT.
ONE 3 ROOM BEDROOM APARTMENT.
Delightfully arranged, newly decorated, fully carpeted, charmingly furnished. Fine residential location, close to lake and park, 15 minutes from loop. Daily maid, 24 hour switchboard service, light, refrigeration free. Your ideal home at moderate rent.
THE GEORGIAN,
537 Deming-place. 2650 North.
INTERSTATE MANAGEMENT CORP.

A REAL HOME.
EVERY CONVENIENCE
Large, light warm rooms and apartments, all with private bath, 5 minutes to loop. Splendid dining room and coffee shop in connection. The best values obtainable at CHICAGO'S MOST REASONABLE RATES.
PLAZA HOTEL
NORTH-AV., AT CLARK. SUP. 2680.

HOTEL SHORE CREST
420 WRIGHTWOOD-AV. DIV. 4800.
OVERLOOKING LINCOLN PK. AND LAKE.
You will enjoy the homelike atmosphere, the modern appointments, the excel. CAFE and the att. 1-3½ rm. apts., one with two baths and balcony over the lake. HOME LIKE ROOMS WITH BATH. $5 UP. All served by trained hotel staff. Comp. htl. serv.

BELLE SHORE APARTMENT HOTEL
1062 BRYN MAWR-AVENUE.
Modern 1-2 room kit. apts., newly furnished and decorated, at moderate rates. One block to transp., L, bus and lake.

Fort Dearborn Hotel
$7 WEEKLY, $1.50 DAILY.
LIVE IN THE LOOP.
Modern 15 story firepr. bldg., newly dec. and furn.; every room with bath; sunlit rms.; fine restaurant; opp. La Salle-st. sta.
COR. LA SALLE AND VAN BUREN.

HOTEL RIENZI
600 DIVERSEY-PKWY. BUC. 4100.
NEAR LINCOLN PARK.
Spac. outside rms. and suites; newly dec. Tile baths, shwrs.; lux. furn.; 10 min. to lp. Reas. rates. Exc. cafe. Garage in connection.

Chateau Hotel, $7 Week
3838 BROADWAY. DAILY $1.50 UP.
Inspect the finest rooms on North Side, each with private bath; grill; elevator; L, bus, surf. lines at door. Phone L. V. 8310.

A COMFORTABLE HOME.
BROADVIEW HOTEL,
5540 Hyde Park-blvd.
Every room with priv. bath. 1 blk. to I. C. trans. Reasonable rates. Ph. Fairfax 8800.

— — 1244 N. DEARBORN HOTEL — —
$5 week, $1 day, up; 300 rm. firepr. hotel; gym., pool, cafe. Cen. 6800. Sup. 4986.

HOTEL RALEIGH 648 NORTH DEARborn. Single, $5; double, $6. Free parking.

LIVE IN LOOP, GRANT HOTEL, 6 N. Dearborn. $4.50 Weekly, $1.25 Daily.

HOTELS AND APARTMENT HOTELS.

When Winter Hints of Spring

What does it matter? You can escape the one and find the other—all in the same cheerful Hotel-Home.

BELAIR

Here you have quick home-to-office transportation, as well as rooms that are planned to make living more enjoyable. And as Spring merges into Summer you can wander through the paths of Lincoln Park, enjoy Golf, Horseback Riding, Swimming, Cycling, or other sports. Feel glad to be alive—when living here.

$7.00 a Week Up
[Low transient and monthly rates.]
420 Diversey-parkway.
BITTERSWEET 4000.

Take Your Choice:
3 room apts., from $75.
2 room apts., from $55.
Freshly furnished, planned for pleasant living. Or, if you refuse to go domestic, see our hotel rooms with private baths at $7 per week. Dining room in building; close to bus and street car. Near the park.
MONTEREY HOTEL
4300 CLARENDON. BITT. 2304.

APARTMENTS AND ROOMS TO SHARE.

COUPLE WILL SHARE LARGE, BEAUTIful hotel apartment overlooking park and Midway. I. C., bus, and surface transportation. Dorchester 4300, Apt. 205.

CALIFORNIA-AVENUE, 5440 S.—FIRST flat; want couple to share home with private family. Wm. Lottes.

COLL. GRAD. WILL SHARE LARGE RM. in beaut. home with same. Exc. meals; $12.50. Also single room. 66 Cedar. Del. 0489.

GIRL DESIRES TO SHARE BEDROOM APT. of bus. girl betw. 25-30; prefer 900 to 3500 N., nr. drive. Address M N 274, Tribune.

YG. MAN SHARE QUIET, ATTR. HOME 1 or 2 ref. gent.; priv. room, adj. bath; Gold Coast; nr. park. Address D B 493, Tribune.

BUS. LADY SHR. ATTR. 1½ RM. HOTEL apt. same. Barg. at $4.50 wk. Long. 3030, Apt. 410.

CATHOLIC GIRL SHARE SAME NEWLY decorated, beaut. furn. 3 rm. apt. Reas. All tran. Ref. Fai. 5075. 5492 Cornell-avenue.

CONGENIAL MAN—ABOUT 25 YRS., SHR. desirable apt., same, N. Side. Reasonable rental. Bitt. 6600, Apt. 215.

BUS. GIRL WILL SHARE WITH SAME 3 rm. N. Side apt. Bedrm., twin beds. Maid serv. Reas. Edgewater 7785, evenings.

IN EXCH. FOR MEALS GENTILE GIRL will share 2½ rm. apt. with respect. motherly wom., ref., N.S. Address D P 186, Tribune.

BUS. WOMAN SHARE 1 ROOM APT. WITH same S. S. Reas. Address D P 184, Tribune.

YNG. LADY TO SHARE 4 RM. APT. WITH same, or rent room. Bittersweet 5718.

CONG. YOUNG LADY SHARE APT. SAME. 3 way trans.; nr. lake. Long. 9160, Apt. 207.

LADY WILL SHARE BEAU. MOD. 6 RM. apt. with marr. couple; reas. Pros. 9073.

BUS. GIRL—CATH., SH. ATT. APT., S. S., with refind. girl, ref. Mid. 3209.

BUS. WOMAN SHR. SAME BEAU. 2½ RM. apt. Just off Lake Shore-drive. Buck. 5181.

YNG. BUS. LADY WILL SH. 2 RM. APT., north, with same. Buckingham 10188.

BUS. WOMAN SH. BEAU. APT. OR RENT rm. with same; reas; ex. trans. Bri. 2997.

REF. BUS. GIRL SHARE ATTR. KIT. APT. with same. Apt. 208. Diversey 4336.

BUS. WOMAN SH. APT. OR RENT RM., same; N. S.; privl.; all tr.; reas. Edg. 3897.

YNG. JEW. BUS. GIRL, SHARE HER N. S. hotel apt. with same. Lon. 8641. Apt. 302.

WID. HAS FUR., WILL SEL., SHR. APT., fam.; care child. Address D P 511, Tribune.

WOMAN WILL SHR. DESIR. 5 RM. FURN. apt. with same or cpl.; gd. tr. Hyd. 0411.

A COMPLETE ROOM, APT., AND BOARD service. Chicago Room Registry. Dea. 2713.

2 BUS GIRLS SHARE 3 RM. APT. SAME. Gentile. Apt. M, 541 N. Michigan. Reas.

ELDERLY COUPLE WILL SHARE THEIR lovely 6 rm. apt. with same. Briar. 9343.

TO RENT—HOUSES.

South Side.

Beautiful Detached Home.
5310 University-av. 10 rms., 3 baths; lge. yard, oil ht. Orr Realty Co., 1315 E. 53d.

OGLESBY AND 72D—8 RMS., 2 BATHS, shower stall; slp. pchs., 2 gars., lge. yd., rental only $90. O'Hern. Plaza 8280.

HYDE PARK—7 ROOM BRICK HOUSE, 4 bedrms., oil heat, newly dec.; imm. poss. Insp. Sun. 11 a. m. to 3 p. m. 1012 E. 54th-pl.

AIRY 6 RM. BUNG.; GAR.; FOR TRUCK & car. $37.50. 5742 S. Damen. Rad. 6188.

HARPER-AV., 9236—5 RM. BRICK BUNG. Stm. heat; $30. Regent 5926.

North Side.

9 RM. BRICK RESIDENCE.
Very modern; 3½ baths; large recreation room in basement. Oil heat. 2 car garage. Reasonable. 7430 Sheridan-road.
SCHOENLANK & KIRSCHNER, INC.,
1505 Morse-avenue. Sheldrake 8820.

BEAUTIFUL ROGERS PARK SEVEN ROOM home; three bedrooms, breakfast room, sun porch; hot water heat; two blocks to Howard station; open for inspection Sunday, 11 to 2 or for appointment call Park Ridge 539-M. 7429 Rogers-avenue.

STRICTLY MODERN RESIDENCE—EAST OF State, south of Lincoln park; 5 master bedrooms, 3 baths, 3 maid bdrms. and baths; enclosed slpg. pch. and breakfast rm.; 2 car gar.; exc. cond.; $400 mo.; priv. residence purpose only. Address L L 267, Tribune.

843 CASTLEWOOD-TER.
9 rooms, strictly modern brick, 2 tile baths, shower, tile kitchen, gas hot water heat, 2 car garage, side drive. $125. Lon. 8833.

BEAUTIFUL SHERIDAN-RD. COR.—9 RMS., 3 tile baths; North Edgewater. Excellent condition. $165 mo. Also 8 rms. at $75. Illinois Finance and Realty Co. Holly. 4141.

157 W. OAK-STREET—8 ROOMS, SUITABLE business and apt. $50. Lake View 6480.

5432 WINTHROP-AV.—7 RM. BRICK RES.; will dec.; immed. poss. Phone Rand. 3021.

EDGEWATER—LARGE LIV. RM., LIB., 5 bdrms., tile bath, yard. Longbeach 1558.

4843 N. HERMITAGE—7 RM. HOUSE; LGE., clean; $55. Ph. Irv. 8730. Linn.

Northwest Side.

8 Rm. Cor. Resid. De Luxe
Ravenswood Manor 60 foot lot.
All newly decorated, ivory woodwork. Tile bath and extra lavatory.
3 car garage with side drive.
2839 Wilson-av., corner Mozart. $100.
IRVIN JACOBS & CO.
PHONE RANDOLPH 3250, except Sunday.
PHONE KEYSTONE 9867, Sunday only.

$38-$44—5-6 ROOMS; GAR.; H. W. HEAT; fine brick home. Mills. 7603 Grand-avenue.

Suburban—Southwest.

COUNTRY ESTATE—NR. PALOS PARK; attr. furn. 8 rs., 3 baths incl. shwr., sun-slp. pch.; 32 ac. beau. landsc.; 3 car gar., apt. above; stable, chk. hse., etc. Drc. 1238.

Suburban—North.

HOMES IN WILMETTE.
901 Central, 6 bdrs., 2½ ba., h. w. oil.$115
1046 Elmwood, 5 bdrms., lib., 1 ba.....$85
1115 Lake, 4 bdrms., 1 ba., oil.........$85
1520 Isabella, 2 bdrms., 1 ba...........$40
North Shore Rlty., 523 Winnetka-av. Win. 81.

OPEN 2-5 TODAY, 609 SHERIDAN-RD., Winnetka, on the lake. Beautiful residence; 6 bedrms., 4 baths, library. Recreation room, 2 car gar. with apt. above. 2 A. with lovely beach. $250 mo. or will sell. Heinsen Rlty., 660 Center, Winnetka. Win. 254.

— — — WINNETKA — — —
7 R. Col., oil, gar.......................$100
7 R., 3 b's., 2 pchs., H. W. Oil, gar.......$115
10 R., 3 b's., H. W. H...................$175
WISDOM & CO., 526 CENTER-ST. Win. 387.

DISTINCTION, CHARM MARK THIS BEAUtiful modern 10 r., 3 bath home in choice location of Kenilworth. For rent, $225. For particulars call Mrs. Bright. Rog. Pk. 1727. Uni. 9500.

DUTCH COLONIAL—WHITE CLAPBD., 5 rms., att. gar., gas ht., lovely grounds. $85. Fuller & Pickard. Greenleaf 7220.

REMODELED 6 RM. NR. TRANS., $80. Others $65 up. Furn. or unfurn.; all sizes. B. H. Barnett, 526 Center-st., Winnetka 965.

— NORTH SHORE HOUSES TO RENT — Mrs. Fuller and Wm. Pickard, 746 Elm-st., Winnetka. Call Univ. 7444 or Winn. 3603.

Suburban—Northwest.

— — — 5 ROOMS OF HOMINESS — — —
Surrounded by 1¼ acres poplar trees, garden. Beaut. landscaped. Attached garage. Also chicken house, all mod. interior; built-in-tub and electric kitchen. Well located on Route 54. 2 miles north Mount Prospect, 2d house north of McDonald-road. Owner on premises Sunday 10 a. m. to 4 p. m. or phone University 8932.

Suburban—West.

7 RM. RES.—2 CAR GAR.; RMS., CLOSETS lg.; lt., furn. ht., nat. fireplace; blk. "L" sta. exp. serv.; nr. stores, school. Pleasant nghbhd. Reas. Open Sun. 2:30 to 4:30 p. m., wk. days. 1231 S. 16th-avenue, Maywood.

RIVER FOREST—BRICK COLONIAL; 4 bedrms., 2 car gar., convenient to schools, shop. center. Fine trees; 2 year lease; $125 per month. Forest 1926.

207 PARK-AV., RIVER FOREST—7 RMS., 2 story stucco, 3 car gar. Oil ht. $60. PARKER & FINNEY, INC., Randolph 3081.

WANTED—TO RENT—HOUSES.

6 ROOM HOUSE, N. OR N. W., WITH GArage. Must have stove and refrg.; 4 gentile adults. Address M M 62, Tribune.

APRIL OR MAY—5 OR 6 RM. HSE. OR apt. Beverly or No. Shore, nr. grade sch., 2d. loop tra. Address M L 487, Tribune.

5 OR 6 ROOM HOUSE N. SHORE SUBB. for year 'round occupancy. Moderate rental. Address L N 232, Tribune.

WANTED TO RENT—5 RM. MOD. HOUSE, North suburb. Address L S 201, Tribune.

WANTED—TO RENT—HOUSES.

RESPONSIBLE FAMILY
3 adults want for May 1 occupancy strictly modern, automatic heat, about 6 rooms, 2 car gar., location north or west; describe fully. Address L M 353, Tribune.

RESPONSIBLE PARTY WANTS 6 OR 7 room home or apartment; May 1; Lincoln-av. or Western-av. car preferred. Address L L 268, Tribune.

RESPONSIBLE COUPLE WANTS SMALL cottage, low rental, near park, May 1. Address D P 515, Tribune.

WANTED TO RENT—OPTION TO BUY, 5 or 6 room bungalow; south side; maximum $40. Address L O 249, Tribune.

CO-OPERATIVE APARTMENTS.

North Side.

4 RM. AND S. P. APT.—IN 100% CO-OP. bldg.; 3d apt., 321 Belden-av. Assmts., $39.66. Leased until May 1st at $80, but available now; also, in Evanston, 6 rm., 2 baths, sun p., encl. rear pch.; excl. lite and attr.; assmts. for 10 yrs. were $52.50. Owner will sell very reasonable. See janitor or H. H. Decker, University 6519.

TO RENT—APARTMENTS—SOUTH.

General List.

McKEY & POAGUE,
1172 E. 63D-STREET. HYDE PARK 8100.

2 ROOMS, $37.50.
6243 Kimbark-avenue, 3A..............$37.50

3 ROOMS, $25.
6437 Minerva-avenue.....................$25

4 ROOMS, $40 TO $42.50.
6540 Stony Island-avenue, first $42.50
1100 E. 65th-street, 3d.................$40

5 ROOMS, $45.
1344 E. 61st-street, 3d $45

6 ROOMS, $47.50 TO $70.
6427-29 Drexel-avenue, 3d; large, light rooms; very desirable....................$47.50
6022 Kenwood-avenue, 3d; elec. refrig.; lge. light rooms; nr. Midway...........$55
6404 Kenwood-avenue, 2 baths; exc. location; elec. refrigeration $70
6530-32 Kimbark-avenue, 1st or 3d; elec. refrigeration; sun parlor, 2 baths....$70
6332 University, 1st; G. E.; 2 baths..$57.50

7 ROOMS, $90.
6020-22 Woodlawn-av., 1st or 2d; electric refr.; 2 baths, sun par.; nr. Midway.$90
FOR FURTHER INFORMATION CALL AT WOODLAWN OFFICE.

SWAN, LORISH and CASPERS, Inc.,
953 E. 47th-street. Kenwood 1610.

ONE ROOM.
943 E. 47th-street.......................$30.00

TWO ROOMS.
4705 Ingleside-avenue $32.50
4005 Ellis-avenue........................$35.00

THREE ROOMS.
4151-63 Drexel-blvd......................$37.50
4025 Ellis-avenue.........................$37.50
4005 Ellis-avenue.........................$40.00
4520 Drexel-blvd., 2 E...................$40.00

FOUR ROOMS.
5633 Cottage Grove ....$40.00-$45.00
4003 Ellis-avenue.........................$47.00

FIVE ROOMS.
4520-26 Drexel-blvd.............$50.00-$55.00

SIX ROOMS.
4647 Greenwood-avenue $55.00
4409 Drexel-blvd.........................$90.00

SEVEN ROOMS.
4405 Drexel-blvd.........................$95.00
'GET THE RENTING GUIDE'

Facing the Lake
APARTMENT FOR RENT.
5492 SO. SHORE DRIVE
12 ROOMS.
This building has but 2 apartments to a floor. Large solarium, living room, library, dining rm., reception hall, 4 master bedrms., 3 baths, 2 maids rms., and bath. All rms. are outside, large, light, and airy. Reas. rent. For further particulars see engineer on prem. or call Mr. Ritter, Calumet 7300.

3 ROOMS.
7910 Ridgeland-av., March 1st..........$42.50
811 E. 77th-street, May 1st...............37.50

4 ROOMS.
1942 E. 74th-street, now..................$50.00
653 E. 81st-street, now.....................42.50

5 ROOMS.
7712 Essex-avenue, May 1st...............$65.00
8225 Jeffery-avenue, May 1st..............55.00

6 ROOMS.
8904 Blackstone-avenue, now.............$55.00
8840 Dante-avenue, now....................52.50

Realty Renting Agency
837 E. 79TH-ST. TRI. 3211.

C. W. HOFF & CO.,
1348 E. 55TH-STREET. HYDE PARK 2215.
1371 E. 48TH-ST.
6 rms., 2 baths, woodfirepl., free refrig.
1360-64 E. 47TH-PLACE..............$65-$70
6-7 rms., 2 baths, elec. refrig.
5457 CORNELL-AVENUE.........................$70
6-7 rms., 2 baths, 2 pchs., wood firpl.
4056 OAKENWALD...............................$35
6 rms., overlooking lake; nr. I. C.
4215-17 BERKELEY-AV..............$27.50-$30
4-5 rms., elec. refrig., nr. I. C. & L.
5642-46 HARPER-AVENUE................$25-$30
3-4 rms., large porch.
5417 COTTAGE GROVE............................$25
5 rms., newly decor.; face. park.

ORR REALTY CO.,
1315 E. 53d-st. Midway 7000
4 ROOMS.
5300 Woodl'n, 2W, sun parl., inador, ref.$45
5229 Woodlawn, 1E, inador, refrig.........$40
5235 Woodlawn, 3E, inador, ref., frt. apt.$45
5549 Ingleside, 1st, inad., sun pch., ref.$42.50
934 E. 56th, 2d., sun pch. inador, reff.$45

7200 JEFFERY-AV.—1 BLK. I. C.; 5 RMS., on corner; built-in bookcase, ample closet space; G. E. Refrig....................$55.00
3½ rms., indiv. screened porch; G. E. Refrig.; bedroom and In-a-dor bed.....$45.00
See janitor on premises.

R. M. O'BRIEN & CO.,
111 W. Washington-street. Rand. 3062.

— SOUTH SHORE AND HYDE PARK —
7 to 12 rooms, 2 to 5 baths.
Rentals $100 to $550.
Elevators—2 and 3 apt. bldgs.
Just off Lake, nr. I. C. Stations.
Complete list. O'Hern. Plaza 8280.

BEAU. 3½ RM. BEDRM. APT. 2D; CROSS ventilation; G. E. refrig.; 2 blks. I. C.; all trans.; $40. Adults. 6917 Dante-avenue.

5110 WOODLAWN—DESIRABLE LIGHT 3 and 4 room apts.; very moderate rental. See janitor or phone Midway 6979.

One, Two, and Three Rooms.

1¼ to 3½ Rms., $32.50 Up.
In the DE LUXE WILSHIRE APTS. A beau. elevator bldg.; unfurn., with extra bed; elec. refrig., free gas, mech. ventilation; 1 block to I. C., surf., and L. See mgr. in lobby. 6450 Kenwood. Dorchester 6705.
LEASING NOW FOR MAY 1ST.

3 ROOMS, $37.50.
821-27 E. 49TH-STREET.
Light cross ventilated apts.; inador beds, spacious closets. Beau. landscaped court, large rear yard. Bus, surface and elevated; near schools. Mrs. McCurdy. Drexel 3835.

3 ROOMS, $37.50.
4500 Oakenwald-avenue; elec. refrig.; 2 in-a-dor beds. Very attractive rms.; newly decorated. Agt. on prem. or call Drex. 2200.

3 ROOM APT., HYDE PARK.
Dressing rm., inador, shower; I. C., surf., bus; near park. Outer drive and U. of C. 5645 BLACKSTONE-AVENUE.

Immed. Poss., 2 Rms., $35.
Inador bed, new stove, new Gen. Elec. Near I. C. 1463 E. 70th. Drexel 0267.

5501 CORNELL-AV.—BEAU. 2 RM. KITNT. apt.; newly decorated tile bath shower; canvas walls; near lake, park and stores; blk. I. C., bus surf. Agent on premises.

1 Large Rm. Kit., $26 Up.
Free gas, refrig.; 2 blks. L bus at door. 4336 DREXEL-BLVD. OAK. 4951.

3½ ROOMS—FREE ELECTRIC REFRIGERAtion; shower; canvas walls, rollaway bed; very reasonable. March 1. 7949 Drexel-av.

1-2-3 ROOMS, PRI. BATH, NEW, DEC., $18-$30; gas, elec. incl.; also furn. apts. 4160 Ellis-av. Phone office, Oakland 0475.

9050 S. ASHLAND—3 RMS.; FREE ELEC. refrigeration; $40. Telephone Yards 1866.

MODERN 3½ RM. APT.—SOUTH SHORE dist.; reas. rent. 7728 Jeffery. Kay.

2 ROOMS ON LAKE—SUBLEASE. FREE elec., gas. Gd. trans.; $37.50. So. Sh. 8369.

8128 INDIANA—3 LGE., LIGHT RMS., 2D flr.; refrig.; stm. heat. W. Story.

3 RMS.—HEATED, HOT WATER, ELEC. ref.; $22. Excell. transp. 3538 Wilcox-st.

Four, Five, Six Rooms, and Larger.

1103 E. 65TH-ST., COR. UNIVERSITY-AV. Modern 6 rm. apts.; refrigeration only $45.

5 ROOMS—STEAM HEAT, $30. SEE agent, 5600 Normal-avenue.

1423 W. 63D-ST.—MOD. 6 RMS., H. WATER heat; jan. serv.; $45. Prospect 4133.

MARYLAND, 5722—4 RM. APT., MODERN, stm. heat; 2 pchs.; $37.50. Fairfax 6869.

4 ROOMS—MODERN; GD. TRANSP. MUST sublease by March 1st. 7448 Calumet-av.

SUBL.—MARCH 1, 6 RM., 2 BATHS; MAKE offer; 2d. Dor. 7730, 5130 Ingleside.

SUBLET HYDE PK.-BL., 8 RS., 3 BTHS., NR. lake; avail. now or May 1st. Dor. 8869.

509 E. 60TH-ST.—6 RMS., STM. HT., REFG. Compl. decor.; $40. See janitor.

TO RENT—APARTMENTS—SOUTH.

Four, Five, Six Rooms, and Larger.

SEVEN THOUSAND SOUTH SHORE DRIVE
North—South—East Exposure.
Overlooking Lake Michigan and South Shore Country Club.
6 Rooms, 3 Baths, 15th Flr.
6 Rooms, 3 Baths, 4th Flr.
COR. SOUTH SHORE DRIVE AT 70TH-ST.
PLAZA 3500.
F. L. WINSTON & CO., INC.
MANAGEMENT.

2860 E. 76TH-ST.
AT THE LAKE.
4 ROOMS—$70.
IMMEDIATE OCCUPANCY.
SELECT TENANCY.
MODERN—FIREPROOF.
AGENT ON PREMISES.

EAST VIEW PARK
AT 54TH-STREET.
FRONTING LAKE AND OUTER DRIVE.
4 TO 8 ROOM APARTMENTS.
2 AND 3 BATHS.
Office, 5427 EAST VIEW PARK. MID. 2105.

5322 KIMBARK (1ST FL.).
6 ROOMS, 2 BA., $82.50.
In desirable resident. sect. of Hyde Park. Nice, lge. apts. with sun par., priv. rear porch, yard. Newly decorated. Near all facilities.
BAIRD & WARNER. DOR. 5400.

4-5-6 ROOMS.
New tile baths; modern fixtures; G. E. refrig.; new cabinet gas ranges; open porches, large rooms; in one of the best kept buildings in Hyde Park. Rental $57.50 to $95.
5309-43 HARPER-AVENUE.

— SOUTH SHORE AND HYDE PARK —
5 and 6 rooms—2 and 3 baths.
Rentals $80 to $250.
Elevator—2 and 3 apartment bldgs.
Just off lake near I. C. station.
Complete list. O'Hern. Plaza 8280.

— — — 7 ROOMS; 3 BATHS — — —
5715 Kenwood-avenue.
Near U. C. campus and schools. Large sunny rooms. Glass inclosed shower; cedar closets. Gothic entrance gallery. Elevator. South Side Mgmt. Co. Dorchester 7900.

8131 DREXEL-AV.
Ultra mod. 5 rm., 3rd apt.; March 1 lease, glazed slp. pch., tile kitch. and bath, excep. lge. rms., insulated barreled ceilings; I. C. trans. Phone Triangle 0252.

7 ROOMS—DE LUXE.
In 3 apt. bldg.; overlooking lake; 3 baths, sun parlor, sleeping porch, garage; $125. 7412 South Shore-drive. South Shore 7290.

SOUTH SHORE 5 RM. APT.
Beaut. lge. rms.; canv. walls, tile bath, G. E. refrg., ultra modern; conv. to I. C.; 2d fl.; choice cor. bldg. 2548 E. 78th-street.

4-5 ROOMS, $57.50-$70.
Exceptionally fine, modern apts.; restricted locality; overlooking Indian Boundary Park. 2415-37 Greenleaf-avenue. Longbeach 2821.

5521 BLACKSTONE-AV.
6 ROOMS, 2 BATHS, $85.
Wood burning fireplace; near I. C. May 1st occupancy. See Berggren.

— — — 6945 DANTE-AVENUE — — —
4 or 5 rm. apt.; canv. walls; ultra mod. decor. and plumbing fixtures, tile bath, rubber tile kit. flr.; I. C. trans. See owner. W. M. BAIRD, Hyde Park 2340.

NORTHWEST CORNER 46TH AND WOODlawn; 6 and 7 room apartments; 2 and 3 baths, sun parlor and rear porch. Free refrigeration. Reasonable rental.
PAUL STEINBRECHER & CO. CEN. 4984.

5 LARGE ROOMS, $60.
Glazed rear porch. In south shore. 2215 E. 70th-st.; 3 blocks from lake; nr. I. C.; newly dec. Open for inspection or H. P. 2525

— — 7947 CHAMPLAIN-AVENUE — —
Must subl. by March 1st reas., 6 lge. rooms, 2d fl., 2 tile baths, canvas walls, fireplace; modern in every way. Inquire Pratt or Wills on premises.

8 STATELY ROOMS, 2 BATHS; OVERlooking 100 ft. of lawn; south sunlight; ivory woodwork; near I. C., U. of C. $125 5626 Dorchester-av. or Hyde Park 2525.

1216 E. 71ST-PL.—5 RMS., SUN PARLOR; elec. refrig.; furnace heat; $37.50; large, bright, desirable apt. Best location and transportation. Dearborn 8714.

7 LIGHT, AIRY ROOMS — REMODELED; G. E. refrigeration; shower; fireplace; lawn, trees and garden; garage; surface, bus, and I. C.; immediate possession. So. Shore 5991.

MODERN 4 ROOM APT.
Imm. Poss. 1747 E. 55th-st. Midway 6366.

4 ROOMS, $27.50.
5487 Drexel-av. Bsmt.; free gas, lgt., refg.; newly dec. Orr Realty Co., 1315 E. 53d.

6848 JEFFERY-BLVD.
4 exceptionally lge., lt., outside rms. for March 1st occupancy. Office in building.

2234 E. 70TH-ST.
4 room apt., 1st fl.; attractive layout; refr. $52.50. Good transp. See Mrs. Buchman.

5115 CORNELL-AV.—HEATED APT. OVER private garage; gardens; no alley; attrac. blvd. entrance; 4 rooms, bath, stove, refrig., china closet; $35; March 1.

MODERN 6 RM. APT. — WHITE WOODwork, canvas walls, 2 tile baths, free refrig., garage. Possesion March 1; $67.50. 7725 S. Phillips-avenue.

6 RMS., 2 BATHS—$100.
1146 Hyde Park-blvd., 3d; 2 sun pchs., ivory wdwk.; avail. now. See jan. or H. P. 2525.

6833 CRANDON-AVENUE.
7 rm., 3 baths; excep. lge. rms. and mod. equipm. Nothing to comp. with in in So. Sh.

ATTRACTIVE 4 ROOMS.
2d floor; arched doors, canvas walls. Tile bath; immed. poss. 7319 Ridgeland.

5 ROOMS, $55.
932 E. 56th-st., 1st. Inador, outside apt. March 1st. Orr Realty Co., 1315 E. 53d.

4532 DREXEL.
7 ROOMS, 3 BATHS, $75.
9 ROOMS, 3 BATHS, $115.

5 ROOMS—$40.
6556 University-av.; available now; elec. refrig.; large, light rooms; apt. open.

6104 ELLIS.
4-5 rms. Newly dec.; refrig.; $32.50 and up. Agent on premises.

7927 MERRILL-AV.—6 LGE., LGT. RMS. in 2 fl.; expos. on 4 sides; firepl., ivory woodwk.; mod. kit., gd. stak. heat, yrd., gar.; paved alley; schls. $75. Address D P 366 Tribune.

6807 MERRILL-AV.—BEAU. 4 ROOM KIT. dinette; sublease; avail. April 1; large outside rooms; free refrigeration; tile bath. Near I. C. $50. Dorch. 7696.

EXCEP. ATTRACT. COR. 6 RM. APT., 2D; 7959 Peoria; ivory woodwork; Frig.; h. w. heat; May 1; adults. By appt. Stew. 1965.

4 MODERN, BEAUTIFUL ROOMS; CANVAS walls, inlaid linoleum; $55, March 1st. 8058 Luella, 2d. Saginaw 5912.

2216 PRAIRIE—MOD. 8 RM. APT. WELL arranged for roomers. Extra toilet and lav. Nr. transp. 10 min. to loop. $55 to $60.

SUBLEASE—COR. 7 RMS., EXCLUS. BLDG. 33 ft. liv. rm., balcony, firepl., nr. pk., lake, I. C., 1 bl. bus.; Gentiles. Ken. 2100.

5219 GREENWOOD—7 RMS., 3 BATHS, ALL outside rooms; sunroom, sleeping porch; 1st floor; garage. Hyde Park 6053.

3976 LAKE PARK-AV.—MODERN 6 RM. apt., 2 baths, elec. refrig. View of lake; nr. best transp. Will redecorate; $55.

7226 COLES-AV.—5 ROOMS, 2 BATHS, SUN parlor, enclosed rear porch, garage at side avail. May 1st. South Shore 4837.

7427 COLFAX-AV., 1ST—5 RMS., NR. I. C.; elec. refrig., encl. por.; now vacant; $47.50. C. E. Barney, 1526 E. 53d. Plaza 4510.

7821 YATES—5 ROOMS; ELEC. REFRIG.; modern, desirable apt.; $47.50; exc. loc. Nr. schools, shops, trans. Dearborn 8714.

6117 LANGLEY—5 RMS.; ELEC. REFRIG.; $42.50; large, bright apt.; good transportation and shopping. Dearborn 8714.

VERY CHOICE 6 RM. APT., 5525 HYDE Park-blvd. Large, light rms. See today. Seeberger, 1701 E. 55th-st. Hyde Pk. 6171.

7814 BENNETT—OUR CHOICE 5 RM. APT., oil ht., new el. refrig., other extras. Real home. See it. $65; gar. optl. Sag. 2265.

SUBLEASE TO MAY 1—MODERN 5 ROOM corner flat; nr. transportation. 2219 E. 84th-street, 2d. Saginaw 5865.

8020 MARYLAND-AV., 2D FLOOR; 5 RMS., sunny; canvas walls; glazed porch; electric refrig. Poss. March 1. Longbeach 5940.

7134 BENNETT-AV.—4 LGE. MOD. RMS.; in-a-dor bed; free refrig.; 1 blk. I. C.; immed. possession; $57.50. Resident mgmt.

5 RM. APT. IN 2 FLAT BUILDING; 2 SUN rms.; 3 blocks I. C., ½ block surface line. 7321 Oglesby-avenue, 2d floor; $65.

4809 LAKE PARK-AVENUE—LIGHT 7 RM. 1st apt.; only one left. Moderate rent; exc. transportation. Agent on premises. Ken. 3175.

1155 HYDE PARK-BLVD.—3D FLR. CORner apt.; 5 rooms; also 6½ room, 3d apt. Midway 6979 or janitor.

4 LG. LGT. RMS.—ELEC. REFRIG.; NR. I. C.; $37.50; Oct. sub. 7532 Kingston, 3d.

SO. SHORE—4 COZY RMS., SUN PARL., slpg. pch.; Mar. 1; Gent., adults. Dor. 6131.

828 HYDE PARK-BL.—4 RMS., MOD., 3d. fl., $42.50. Vac. Mar. 1. Remi J. Krick.

5470 CORNELL—5 RMS., WOOD BURNING fireplace; $75. Hyde Park 7000.

6 RMS.—WELL KEPT BLDG. FRESHLY decor.; tile bath; ref.; I.C., bus. Mid. 0223.

WOODLAWN, 4656—5 RMS., 1ST; STM., very cheap if resp.; 2 blks. I. C.; adults.

2 APT., 5-6 RS., EL. REF., STM. HT., NR. 79th-Bishop. Reas. Mrs. Lesser. Vin 9440.

5 EXTRA LGE. MOD. RMS. SUN RM., breakfast room, shower, gar. Sag. 8509.

8246 ELLIS—VERY CLEAN SUNNY 4 RM. apt.; new West. refrig.; 1 block I. C.

TO RENT—APARTMENTS—SOUTH.

Four, Five, Six Rooms, and Larger.

SKYSCRAPER
apartments overlooking lake and outer drive.
Moderately priced.
5 ROOMS, 2 BATHS.
6 ROOMS, 3 BATHS.
5000 CORNELL-AV.
See Resident Manager.

4-5 ROOMS
ALL OF THE APTS.
ARE MODERN THRUOUT.
7040 Calumet-avenue, 4 rms..............$40
7914 Kingston-avenue, 5 rms.............$50
2649 E. 78th-street, 4 rms................$50
7941 Dobson-avenue, 4 rms...............$50
7721 Colfax-avenue, 4 rms.................$50
7801 Saginaw-avenue, 5 rms..............$57.50
2913 E. 78th-street, 4 rms...............$62.50
7926 St. Lawrence-avenue, 5 rms.........$55
7656 Saginaw-avenue, 5 rms..............$60
9020 Ladin-avenue, 5 rms.................$65
1746 E. 73d-place, 6 rms..................$70
CHARLES RINGER COMPANY,
7915 EXCHANGE-AV. SO. SHORE 0444.

7144 JEFFERY-AVENUE.
5 ROOMS, 2 BATHS.......................$85-$95
6 ROOMS, 3 BATHS...........................$120
You can be proud to live in this handsome building. Come in and see how nice it is.
ROSS, BROWNE & FLEMING, Managing Agents.
919 N. Michigan-avenue. Whitehall 7373.

5 ROOMS, $45.
1434 EAST 65TH-PLACE.
1st Fl. Newly decorated attr. apt.; good rm. arrangement; firepl.; priv. front and rear porches. Nr. I. C., surf. lines, 2 blks to schools.
BAIRD & WARNER. DOR. 5400.

5421 CORNELL
7 ROOMS, 3 BATHS
and entire floor, overlooking lake, park and loop. Elevator service.
SUPERIOR 4373.

EXCLUSIVE CORNER.
SUPERB 6-7 RM., 2 OR 3 BATH APTS. Imposing interiors, latest appointments. Spacious sun parlors and porches.
5142 University-avenue. Midway 7370.

6531 KIMBARK.
7 rms., 2 baths; canv. walls, sun parlor, solarium; exceptionally modern in every way; nr. I. C., bus, surf. See owner.
W. M. BAIRD. HYDE PARK 2340.

5 RMS., 3 BEDROOMS.
Studio, livingrm., woodburn. firepl., dinette. Available now. Newly dec.; $75. Gentile. 7859 South Shore-dr. Jan. or H. P. 2527.

TO RENT—APARTMENTS—SOUTHWEST.

Four, Five, Six Rooms, and Larger.

6207 S. RICHMOND—5 ROOMS; ELEC. REfrig.; $45; large, bright apt.; good shops and transp.; exc. loc., nr. schls. Dear. 8714.

3318 W. MARQUETTE-RD.—SUBL. MOD. lgt. 5 rm. apt., on cor., Marquette park. Leav. twn. Must sac. Bl. ref., shwr. A. J. Colman

MOD. LGT. 4½ RM. APT., OVERLOOKING Gage Park; all trans., gar. 2451 W. 56th.

TO RENT—APARTMENTS—NORTH.

General List.

OFFERING FEATURES WHICH SURPASS EVERY OTHER CHICAGO APARTMENT BUILDING.

EDGEWATER BEACH APARTMENTS

Up to the minute in every detail. Latest refrigeration just installed; private motor coach service; garage in building; tennis courts, swimming pool, and other recreational facilities.

100,000 square feet devoted to children's playgrounds.

Dining room, commissary, optional maid service, and various other features.

Moderate Rentals
5555 SHERIDAN-ROAD
Telephone Longbeach 8500.

"AN ADDRESS OF DISTINCTION!!"
TEN WEST ELM
New 20 story fireproof apartment home [1100 North], 1 block to lake, drive, fine shops. Now available, choice large 3½ room apts. consisting of living room 14x20 with in-a-dor bed; bedroom 12x16, with large closet; dinette 7½x10½; full size kitchen, G. E. refrigerator. Large dining room with built-in wardrobes, linen closet, carpeted floors.
2 ROOM APTS............................$52.50 up
3½ ROOM APTS. [1 bedroom]...$77.50 up
4½ ROOM APTS. [2 bedrooms]...$95.00 up
20TH FLOOR SKY STUDIO APT.......$155.00
For Immediate or Spring Occupancy.
DRAPER AND KRAMER,
INCORPORATED,
MANAGEMENT,
RESIDENT MANAGER. WHITEHALL 5121.

1400 Lake Shore Drive
Listed Rentals Include Light, Gas, Refrigeration.
LIV. R., DINETTE, KITCHENETTE..$62.50
LIVING ROOM, DINETTE, BEDROOM AND KITCHENETTE.........................$72.50 to $95
Elmer A. Claar & Co., Agt.
Whitehall 4180.

BRIAR APARTMENTS
540 BRIAR-PLACE.
BUCKINGHAM 2600.
1-2-4 ROOMS, UNFURNISHED.
Free gas, electricity, and refrigeration; newly carpeted floors; elevator and switchboard service; excellent transportation; one block west of Sheridan-road.
Wirtz, Haynie & Ehrat
3180 SHERIDAN-ROAD.

Eastlake Beach Apts.
7649 Eastlake-terr. AT LAKE. 4 rooms, 5 efficiency, tile bath, shower, private beach, free refrigeration. Gentiles. Howard L bus.
2018 BERWYN. 3-4 rooms. Gentiles. Free refrigeration. Tile bath, shower; sun porch. May 1 possession. $42.50. See Lessl.
6404 HERMITAGE. 3-5 rooms. Now dec. Free refrig. Tile bath. Gentiles. $45.
2010 FOSTER. 3-4-5 rooms. See Peterson. $37.50 up. Bus, schl., surf. N. W. R. R.

2000 Lincoln Park West
OPPOSITE LINCOLN PARK.
2-3-5 Rooms, $60-$150.
Exquisitely Maintained.
24 Hour Elevator Service.
Parquet Floors. Cedar Closets.
Spacious well arranged Suites.
Peter F. Reynolds. Lin. 3633

SHERBURNE BEACH
on Lake. Private beach.
6359 SHERIDAN-ROAD.
Living room, bedroom, dinette, and kitchenette. Refrigerated.

901 ARGYLE.
2½ and 3½ rooms, modern, tile bath, elev., free gas and refrig., best trans. Agent on prem. or phone Longbeach 3220 or 8833.

3520 LAKE SHORE-DRIVE.
One spacious 4 rm. apt., 15 flr., 1m. efficiency; lt. refrig. incl. Agent on prem. Looking lake. Now avail.

1037 NORTH SHORE-AV.
3-4 rms.—Sublease; tile bath; attractive lake; priv. beach; Loyola L. Bl.; agent on prem.

734 WRIGHTWOOD.
3-5 rm. apts., 2-3 beds. Free gas. See agent on prem. or phone Graceland 3171.

1230 JARVIS—AT LAKE; BEAUTIFUL 3½-4-5 rm. apts. Gentile. $45 up. Rog. 4825.

TO RENT—APARTMENTS—NORTH.

General List.

You've Got Something There
They say it in the Follies—and they say it when they visit our building. True, we have running ice water, elevator, lake view, and all that, but we have other attractions in our two, three, and four room unfurnished apartment suites at moderate rentals.
A courteous manager will gladly show.
1039 HOLLYWOOD-AV.
CORNER KENMORE-AVENUE.
PHONE LONGBEACH 3037.

One, Two, and Three Rooms.

DE WITT HOTEL
F. L. WINSTON & CO., INC., Management.
Two and three room apartments. Hotel service available; carpeted floors, gas, light, refrigeration. Unobstructed views overlook the lake. Newly decorated. Bus at door. Food shop and dining room in building.
Telephone SUPERIOR 4701.
244 E. PEARSON-ST.

1100 N. DEARBORN
Unfurnished 20 story fireproof apt. bldg. TWO ROOMS consist of large living room, dinette, kitchenette, dressing room, in-a-dor bed, parquet floors, built-in cabinets.
RENTAL, $48 UP.
THREE ROOM apt. The same, with bedroom in addition.
RENTAL, $68 UP.
Convenience of valet shop, beauty shop, commissary, drug store, laundry, and 24 hour switchboard service.
SUPERIOR 4955.

Price and Prestige
Here's one place where you can get both combined with a unique plan for acquiring your own furniture if you so desire.
1100 NORTH LA SALLE.
1½-2-2½ Room Apartments, $37.50 Up.
Stylish, comfortable, well located. Free gas and refrigeration. Modern 16 story building. 24 hour switchboard. You'll like the atmosphere.
JOHN T. WHEELER CO. DIVERSEY 5320.

Fullerton-pkwy. Towers
415 FULLERTON-pkwy.
New 18 Story Fireproof Bldg.
Overlooking Lincoln Park
2-2½-3 rm. bedrm. apt.; ex. in-a-dor. $55 up.
Free gas and refrigeration.
Parquet floors. Spacious closets.
24 hour elevator service.
Peter F. Reynolds. Lin. 1518

429 ROSCOE
Large two room apartment, unfurnished, in attractive elevator building; one block from lake. Rent includes light, gas, and refrigeration. Agent on premises.
Wirtz, Haynie & Ehrat
3180 SHERIDAN-ROAD.

1658 JUNEWAY TERRACE.
2 rooms, $30 per mo. Two blocks to Howard "L" station and good shopping district. Theaters, schools and churches near by. FREE REFRIGERATION. 3 blocks to bathing beach. See manager on premises or call Dearborn 7740.
69 W. Washington.
Central Rental Service.

620 ADDISON-ST.
2½ room apartment, reasonable; in-a-dor bed; 2½ blocks from park and good transportation; all recreation facilities. Reasonable rental. See Mr. Butterfield, or call Dearborn 7740, 69 W. Washington-street.
Central Rental Service.

Exceptionally Fine Apts.
Spacious living room, bedroom, dinette, and real kitchen; new equipment; Frigidaire; table stove. 3 large closets. Unfurn. A1 transportation within 1 block. Only $40-$50.
4318 SHERIDAN-ROAD.

2 ROOM APT., $30.
628 Roscoe, near Broadway; dinette kit.; also inador bed; 2 blks. lake. Lak. 8345.

2½ ROOMS, $32.50.
4406 N. Ashland, 1st; refrigeration; L, bus, surf., churches. Orr Realty. Longbeach 7600.

1223 ASTOR-ST.—GOLD COAST APTS; 1-3 rms., nr. lake; wood burning fireplace, reas. rates.

KITC. BATH & BEDROOM STUDIO APT.—721 Rush-street. Open for inspection.

2 RM. APT.—4864 N. ROCKWELL-STREET. Newly decorated; elec. refrig.; $28.

3½ RM. APT. AT THE LAKE; FREE GAS, refreg. 7221 Sheridan-rd. Rog. Pk. 6360.

921-27 SUNNYSIDE—3 R. APT., ELECT. refrig., new stove. $37.50. Agt. on prem.

3½ RM. APT.—MOD. GD. TRANS. $42.50. See agent. Pearson. 5054 N. Winchester-av.

2½ RM. STUDIO APT.—LGE. LIVING RM., priv. bath; $47.50. 721 N. Rush. Del. 7649.

2 ROOMS—JUST DECORATED, $37.50. NEAR LAKE. BUS. 519 BROMPTON.

WINDSOR, 819 [4530 N.]—2 RMS., OVERlook. lake; h. w. ht.; free gas, elec. ref. $30.

1748 GRANVILLE-AV.—EXCEPT. 3½ ROOM Apt., 1st floor, immed. poss. Holly. 4420.

2 RMS. AND BATH—STOVE HEAT; $12.00. Long. 7332. 933 Fletcher-street.

2-3 ROOMS—$37.50 UP. NOW AVAILABLE. 516 CORNELIA.

SUBL. 2½ RMS. FACING LAKE; PRIV. beach and yard; reas. Shel. 10206.

Four, Five, Six Rooms, and Larger.

— — 4650-56 CLARENDON-AVENUE — — OVERLOOKING PARK AND LAKE. 6-7 large, lgt. rms.; mod.; 2 baths; shwr.; G. E. refrig.; new stoves, sink. Very reas. Janitor on prem. or L. V. Antoine. Sta. 6282.

SUBLET—ATTRAC. 5 RM. COR. APT.—2 bedrms., heated sun parlor; 1 blk. Senn H. S.; nr. L; leav. city; will sell furn.; reas. rent; refs; avail. March 15. Sun. 5034.

7 ROOMS, $60.
½ block to lake, park, schools, and transportation. Large yard. Well. 1855.

843 GALT-AV. [4450 N.] AT CLARENDON-av.—5 front rooms, $50; 4 light rooms, private porch, $40.
H. W. CROXTON & CO., 4723 Broadway.

4636 CLARENDON.
overlooking Lake, Park, 4-5 rm. apts. Spacious, light. Hi-grade bldg.

1225 CHASE-AV.
4-5 RMS. OVERLOOKING PARK-LAKE. Gentiles. Rogers Park 7844.

940 GUNNISON-ST. [LAFAYETTE-PKWY.] —6 large rooms, 2d floor, $50; for immediate possession; unusually light apt. See Lindley, 1st apt., or Lake View 3430.

37 EAST SCHILLER.
10 rooms, 4 baths; elevator bldg.; near the Drive. Reduced rental. Lakeview 6480.

SUBLEASE TO OCT. 1ST—MODERN 7 RMS., sun parlor, 2½ baths. Sheridan-rd. [3800] North. Rent $85. Buckingham 0501.

2406 ROSEMONT, 1ST APT.—5 RS., MOD., newly dec.; full tile bath; rent $50. Agent on prem. from 2-4 or call Rav. 4220.

4332 CLARENDON-AV. — VERY ATTRACtive 6 rm. apt., 2d fl.; immed. possession; $60. See owner, 3d fl. Bitt. 0567.

6 AND 8 LARGE, BRIGHT RMS., $75-$105; 2-3 tile baths, conv. to transp. and shop. dist. 700 Irving Park-bl. Lak. 6480.

6½ RMS.—NEWLY DEC., 2 BATHS, FRONT apt.; large rooms; elec. dishwasher; swimming pool in bldg. Subl. to Oct. 1. Rog. 5619.

1443 WINNEMAC — 6 LARGE, ATTRACtive rms.; 2 baths; immediate poss.; sublease to Oct. 1 at $55. Longbeach 6690.

6 LGE., LIGHT RMS.—SUN PORCH AND slpg. porch; 1 bath and shwr.; E. of Sheridan-rd.; rent $55. 843 Lafayette-parkway.

SUBLET TO OCT. MOD. 7 RMS., 2½ BATHS, finest loc.; immed. poss.; $55 mo.; excel. trans. 644 Sheridan-rd. Bitt. 0729.

706 JUNIOR-TERRACE—
8 rooms, 3 baths, 3 glazed porches. Beautiful location at lake; Gentile.

CRESCENT-PL., 938, 4100 N.—DES. LIGHT 6 rm. apt.; inl. linol., sanded floors, enamel woodwk.; G. E. ref.; adults; flat stove.

CHARMING DUPLEX APT.—FURN. OR UNfurn.; 6 rm., 2 baths, woodb. firepl.; S. of pk.; reas. Mrs. Keller. State 6622 [wk. days].

5 RMS.—CRAFTEX WALLS, ELEC. REF.; ex. trans.; bath; $50. 4021 Clarendon.

4 ROOMS—$65-$75; 6 RMS. $90-$125. Owner, 7000 Sheridan-rd. or 1212 Lunt.

4503 N. ASHLAND, 2D FL.—5 ROOMS, $40. See Schlechter. Lake View 3430.

2442 BRYN MAWR-AV.—5 ROOMS, 2D FL. $42.50. Tile bath. Lake View 3430.

5351 KENMORE, 5251 WINTHROP—5 RMS. Dec. Adults; L. bus. surf. See janitor.

1330 ALBION—1ST APT.; 6 RMS., SUN P., elec. refr. Loy. L. Also 5 rm. Rog. Pk. 8236

5 RM. APT.—MOD. REFRIG.; NR. L. BUS. school. 6001 Winthrop-avenue. Sun. 3455.

1913 LARCHMONT-AV. [W. DAKIN]—4 rms.; inador; modern; all transp.; $42.50.

CORNER—5 RMS., ALL LIGHT; IMMED. possession; $45. Well. 7298.

LOW RENT, REDECORATE 4 RM. ATTIC flat; 1 blk. L. surf. 4829 Maplewood.

4 RMS., 3D., 2433 PRATT—MOD., TILE bath, shwr.; gentiles; $52.50. Sun. 7951.

TO RENT—APARTMENTS—NORTH.

Four, Five, Six Rooms, and Larger.

HOGAN & FARWELL
664 N. Michigan-av.
Whitehall 4560.

1320 N. STATE-ST.
7 AND 8 ROOMS.
Simplex and Duplex.
Woodburning Fireplaces.

73 E. ELM-ST.
4 ROOMS.
Just Off Lake Shore Drive.

1366 N. DEARBORN
6 ROOMS, 3 BATHS.
Carefully planned Apt.

200 E. DELAWARE
7 AND 8 ROOMS.
Ideally Located.

ATTRACTIVE RENTALS.
Representatives at Buildings.

6 & 12 SCOTT-ST.
Modern fireproof building; elevator; door man service; light on all sides; 8 rooms, 3 baths, fireplace, refrigeration, private laundries; complete in every detail.
1350 N. STATE-STREET—8 ROOMS, 3 baths, fireplace, refrigeration, elevator. Immediate possession.
521 BELMONT-AVENUE — NEAR LAKE; 3d floor, 6 rooms, 2 baths; sun parlor; rear porch; refrigeration. Immediate possession.
Paul Steinbrecher & Co.
CENTRAL 4984. 7 S. DEARBORN-ST.

707 Junior Terrace
Overlooking Drive, Park and Lake. 8 room apts., one to a floor, upper floors available, 4 exposures. Inquire Building or call Franklin 0353.

ON THE LAKE
Best Apt. in Rogers Park.
7 rooms, 3 baths, extra stall shower; 4 bedrooms, canvas walls, side drive garage; every convenience; even to private beach; yard on lake side; will rent to good tenant at nominal rent. May 1. Owner. Address D P 216, Tribune.

7 ROOM APTS.
70 EAST CEDAR-STREET.
7 rooms, 3 baths............................$175-$195
2 or 3 master bedrooms, wood burning fireplace, modern and livable rooms. Garage space available.
ROSS, BROWNE & FLEMING,
919 N. Michigan-avenue. Whitehall 7373.

1215-27 LUNT-AV.
Beautiful Lunt Mansions, near the lake. Four extra large rooms, tile baths, shower, and ample closets. Best shopping facilities. Rent $57.50. See George Lemson, 1221 Lunt-avenue, or call Dearborn 7740.
Central Rental Service.

4 Rs., $70; 5 Rs., 2 Baths, $90
FIREPROOF BUILDING, OVERLOOKING LAKE AND PARK. CROSS VENTILATION. SOUNDPROOF.
3650 LAKE SHORE-DRIVE.
BUCKINGHAM 1855.

THE FARCROFT,
1337 FARGO-AVENUE.
4-5 room apts; modern 13 story building, ½ block from lake; $65-$82.50-$92.50-$97.50. Gas, light, refrigeration included; large rooms, tile baths. Maid service available. Resident Manager. Briargate 6000.

WE WILL HAVE ONE BEAUTIFUL CORNER 8 room apartment to rent in
1448 LAKE SHORE-DRIVE.
ON MAY 1ST. RENTAL, $275.
PHONE FRANKLIN 2424.
JOHN T. WHEELER & CO.

5 ROOM APTS.
opposite Lincoln Park, 1718 N. La Salle-st.; elec. ref. Arched doorways. Rentals $60-$70.
D. F. CRILLY & CO.,
1706 N. Wells-st. Lincoln 5732.

DUPLEX STUDIO APT.
Unusual modern 3 bedrms., 2 baths, 1 sun rm., conservatory, 60 ft. living rm., 22 ft. ceiling; wood-burning fireplace; stained glass windows; parquet floors; priv. entrance; $200 mo. 155 W. Burton-pl. Lin. 1561.

3920 LAKE SHORE-DRIVE.
Beautiful 8 rooms, 3 baths; overlooking lake and park; elevator and garage service; rent very reasonable. Lake View 0101.

1342 ESTES-AV.
Unusually attractive 4 room apartments; $42.50. Completely decorated. G. E. refrigeration. Near lake and transportation.

540-48 SURF-STREET.
3½-4 rms., ultra modern; tile bath, shower, inador, canv. walls, new G. E. refr.; avail. now. Reas. rent. A. J. Liepold. Div. 4771.

5120 N. WINCHESTER.
5 room apartment, 3d floor; enclosed rear porch. Rental, $60. Garage available. McMENEMY, INC. DEARBORN 0100.

2309 COMMONWEALTH.
4 rooms and sun parlor, $65. Extra closet space. Excellent near North Side location. Restricted building.

—AVAILABLE NOW—6 RMS.; 2 BATHS.— 1639 Chase-av. tile bath, G. E. refrig., breakfast rm. Will decorate compl. See jan. E. & S. LOEWENSTEIN COMPANY. 2425 Lawrence-avenue. Long B. 4614.

4 ROOMS, TILE BATH, $60.
1104 Pratt-blvd., new stove, refrig., cabinet sink; poss. March 1; newly decorated.

6 RMS., 2 BATHS, DE LUXE
Now available in Edgewater, near lake. 914 Ainslie. Central 6610.

1309 FARWELL-AV.
4 large rms., refrig., redec., near lake, "L." Inquire Janitor or call Franklin 0353.

DE LUXE 5 RM. APTS.—ROGERS PARK on 25 acre park; studio, living rm., cab. kitchens, tile baths, swim. pool, recreation rs. $90-$105; gentiles. 2440 Estes. Well. 3000.

5 RMS., 2 BATHS, DE LUXE
Near lake, all transp., 2nd floor. CHOICE DECOR. 818 EASTWOOD.

LAKE SHORE-DRIVE.
Six attractive rooms overlooking lake; near North Side. Call Mrs. Hopkins, Sup. 1858.

8 RMS., 1½ BATHS, 3 APT. BLDG., 3D floor; will decorate; May occupancy; $65. 837 Windsor-avenue. Longbeach 0437.

5542 KENMORE—6 ROOMS; EXTRA LAV., Craftex walls; modern; 1st floor. $75. Walter E. Carlson, 2312 Devon. R. P. 3467.

6 RMS.—3 TILE BTHS. AND KIT., BRKFST. nook; all walls canv.; new bldg.; rt. $100. 6142 N. Hamilton [was St. Anthony-court].

— — — — 511 ROSCOE-ST. — — — —
6-7 rms., 2 baths; mod.; quiet; priv. pchs.; $80-$90; ¼ blk. yacht harb.; GENTILES.

FULLERTON-PKWY., 518—NR. LINC. PK.; 8 choice rms., 4 bedrms., tile bath, extra lav.; refr.; pri. pch.; $65. Bittersweet 0473.

1440 JARVIS—HANDY TO "L" STATION; 6 rooms, 2 baths, sun parlor.
H. W. CROXTON & CO., 4723 Broadway.

7618-26 EASTLAKE-TERRACE—4 ROOMS; newly decorated electric refrigeration, $42.50. Gentiles. Agent on premises.

900-08 BELLE PLAINE—4100 NORTH; 5 rooms, newly decorated, G. E. refrig., $45. Gentiles. Agent on premises.

7313 CLAYTON-COURT—5 LARGE ROOMS; sun par.; nr. park; west of Clark.....$47.50
H. W. CROXTON & CO., 4723 Broadway.

SUBLET—FURN. OR UNFURN., 5 RM. apt. to May 1; 5400 N., ½ blk. E. of Clark; reas., respon. people only. Lon. 4289.

6 RMS., 3020 SEMINARY-AV.—STOVE HT., 2d floor; $20. Shel. 6260.

2004 GREENLEAF — 4 RMS.; INADOR; free refrg.; $45 mo.; imm. poss. Rol. 0535.

5 RMS.—ENCL. PCH.; FRIG.; $55. ASH. 4421 N. Hermitage, 2d. Longbeach 8360.

7634 BOSWORTH—4 LGE. RMS., IMMED. poss.; adults; ½ blk. Howard-st. R.P. 6404.

3½ RMS., TILE BATH, INADOR BED, $50. March 1st poss. 542 Surf-street. Bley.

5 MOD. RMS.—NEXT LAKE, PRK. BEACH. Ex. tr.; very reas. 1229 Greenleaf-avenue.

6 RM. APT.—ATTRACTIVE, $85; 1 BLK. from park. 2609 Hampden-ct. Div. 6475.

5 RMS.—1ST FLR., HOT WATER HEAT; $45, incl. porch. 1539 School-street.

4 RMS.—NO. EDGE; BEST TRANS. $35 Immed. poss. 3d floor. Hollycourt 6175.

1941 SEDGWICK — 5 ROOMS, $33; 3D; steam heat; near park. Lake View 6480.

2440 LAKE VIEW-AV.—EXCL. 6 RM. APT. Carpeted. Shown appt. Regent 7271

550 ALDINE-AV.—4-5 RM. APTS. NEAR lake; excellent loc. and trans.; reasonable.

5 ROOMS—DEVON-WESTERN SECTION. Only $45. Hofmann & Co., 6408 N. Western

(Continued on following page.)

TO RENT—APARTMENTS—NORTH.

(Continued from preceding page.)

Four, Five, Six Rooms, and Larger.

BURT R. KIELY & CO.
4202 BROADWAY, AT BUENA. WELLINGTON 3460.

8 ROOMS.
4201 Clarendon-av., 3 baths, completely modernized, arched doorways, beautifully decorated, floors refinished. All outside rooms; near park and lake..........$135

7 ROOMS.
815 Buena-av., 2 baths, modern, beautifully decorated in latest mode..........$90
819 Buena-av., 2 baths, sun parlor, slp. pch.; spacious rooms. Ideally located....$90

6 ROOMS.
3723 Pine Grove-av., 2 baths.........$82.50
4020 Clarendon, 2 baths..............$60.00
1901 Cullom-av. $45.00
4073 Kenmore-av. $45.00
4758 Magnolia-av. $45.00

5 ROOMS.
930 Airdrie-place ....$50-$55
4002 Hermitage-av. $32.50

4 ROOMS.
4444 Beacon-st. $40.00

OFFICE OPEN SUNDAYS 1 TO 4 P. M.

DRAPER AND KRAMER
INCORPORATED.
5 ROOMS.
6509 N. ASHLAND, 3D.
Glazed porch; white woodwork; electric refrig.; fireplace; yard; L trans. $50
1605 FARWELL, 3D.
Completely decorated, L, bus, and surf. $55.
1435 ARDMORE, 3D.
Fireplace; electric refrig.; L trans. $47.50.
6 ROOMS.
5421 GLENWOOD, 2D.
Glazed porch; solarium; electric refrig.; garage; $55.
7554 BARTON, 3D.
Canvas walls; 2 baths; tile kitchen; L; $80.
6048 N. WASHTENAW, 3D.
Overlooks park; 2 baths; garage; tile kitchen; $90.
7360 N. DAMEN, 2D.
2 baths; tile kitchen; sleeping porch; canvas and craftex walls; free refrig; $85.

2262 DEVON-AVENUE.
ROGERS PARK 8130.
Open Sunday.

424 MELROSE
6-7 ROOM APTS.
24 HOUR ELEVATOR SERVICE.
ELECTRIC REFRIGERATION FURNISHED.
ATTRACTIVE RENTAL.
Wirtz, Haynie & Ehrat
3180 SHERIDAN-ROAD.
WELLINGTON 3000.

3122 SHERIDAN-RD.
8 beautiful rooms, 3 baths; natural fireplace, elevator, private laundry. Priced low. Available now.

2335 COMMONWEALTH.
Sublease 6 room, 2 bath apt. Available for occupancy before May 1. Inquire
WILLOUGHBY & CO.,
CENTRAL 5050.

3750 Lake Shore Drive
5 TO 8 ROOMS.
EXCLUSIVE APARTMENTS.
Large, spacious rooms; woodburning fireplaces, cross ventilation, swimming pool. Outstanding in every way.

5510 SHERIDAN-ROAD.
6 ROOMS, 2 BATHS....$140-$160
7 ROOMS and 3 BATHS with TERRACE $185
Spacious rooms; view of the lake and park; excellent neighborhood and transportation.
ROSS, BROWNE & FLEMING,
919 N. Michigan-avenue. Whitehall 7373.

6 ROOM DUPLEX APT.
70 EAST WALTON-STREET.
This choice apartment has wood burning fireplace; modern and comfortable rooms and a choice location. Rental $165.
ROSS, BROWNE & FLEMING,
919 N. Michigan-avenue. Whitehall 7373.

550 AND 559 SURF-ST.
4 TO 8 ROOM APARTMENTS.
All outside rooms, 15 minutes to loop. 24 hour elevator service. Walking distance park, golf links, beaches.
MRS. CROSBY. LAKE VIEW 0861.

25 EAST WALTON-PLACE.
For immediate occupancy, newly decorated and remodeled apartment of 6 large, light rooms in elevator building. One block west Drake hotel. View of lake. High class tenantry. $110. Also 4 rooms at $72.50.
BAIRD & WARNER. SUP. 1855.

3303 GRANVILLE—MODERN SPACIOUS 4 rms., 2d.; rollaway; gd. tr. $47.50 [Apr. 1]
2806 Lunt—4 rms., de luxe 2d fl. Tile bath, kitchen, shower stall, craftex walls, arched doorways. $57.50. [May 1].
E. & S. LOEWENSTEIN COMPANY,
2425 Lawrence-avenue. Longbeach 4614.

820 ADDISON-STREET.
4 Rooms, $45.
AVAILABLE MARCH 1ST.
G. E. Refrigeration. Thor Ventilation. All conveniences. See Janitor or
GEORGE S. LURIE CO. Fra. 0370.

8 ROOM DUPLEX.
Wood burning fireplace, 2 baths, porches, [illegible] Apply owner, 466 Deming-pl. Line. 2065.

6136 N. TALMAN-AV.
[illegible]

SUBLEASE.
[illegible]

NEAR BELMONT HARBOR.
[illegible]

BUCKINGHAM MANOR.
[illegible]

6 ROOMS, 2 TILE BATHS.
[illegible]

6 ROOMS, 2 BATHS.
[illegible]

2950 PINE GROVE-AV.
[illegible]

[illegible]

TO RENT—APARTMENTS—NORTH.

Four, Five, Six Rooms, and Larger.

Marshall Field Garden Apartment Homes

RENTAL SCHEDULE.
3½ rooms, $45.
4 rooms, $42-$50.
4½ rooms, $55.
5 rooms, $55-$60.
6 rooms, $58-$68.

Maintain your living standards at reasonable rentals. Beautiful apartment homes; 9 minutes from loop; amidst flowered gardens. FINEST PRIVATE SCHOOL FOR YOUR CHILDREN. Supervised playgrounds, playrooms, adult recreational center; garage. Selected tenancy assures good neighbors. Visit model apartment. Renting office, 411 Blackhawk-st. Open from 9 to 6 p. m. daily, except Saturday, 9 to 12:30 noon; Sunday, 2 to 5 p. m. Phone Lincoln 2121. Write for PICTORIAL BOOKLET.

TO RENT—APARTMENTS—NORTHWEST.

General List.

May 1st Occupancy
4405-07 N. SACRAMENTO-AV.—3 rms., inador bed, bedrm., kitchen; refrig.; 1st-2d $32.50
2233 N. KEDZIE-BLVD.—5 rms., 1st flr., large apt., overlooking park; elec. refrig.; excell. loc. $40
4700 N. MONTICELLO—5 rms., 3d; large cor. flat; el. refr.; sun par.; A1 loc.$47.50
4924 N. SPRINGFIELD-AV.—6 rms., sun par., extra large living rm.; shower; sleeping pch.; gar....................$60

DRAPER AND KRAMER
INCORPORATED.
4662 N. Kedzie-av. Irv. 1808
OPEN SUNDAY.

One, Two, and Three Rooms.

SUBLET 3½ RMS.—4305 W. HADDON-AV.; $35; stm. ht.; ½ blk. surface line. Inq. George Smigiel, phone Albany 1098.

3 RMS.—AVAIL. NOW; STM. HT.; G. E. refrig., free gas; ¼ blk. L term. New dec. J. J. Johnson, 4853 Kimball. Irving 0542.

Four, Five, Six Rooms, and Larger.

2130½ N. KEDZIE-BLVD.
5 rooms, inador bed, shower; also 7 rooms, 1st floor, 2 tile baths, tile kitchen, canvas walls. FREE REFRIGERATION; all outside rooms; beautiful well kept building; reasonable. Inspection invited.

4654 N. CENTRAL PARK—5-6 RMS., SUN par.; newly decorated; lge. light rms.; low rentals. See janitor on premises.
ARTHUR KRUGGEL & CO. Longbeach 5531.

4105 N. LAWNDALE.
4 rms. and in-a-dor; stm. ht., free gas, Frigidaire. Light rms. On premises 12-6.

2428 NORTH SAWYER.
4-5 room apts.; spacious and light. High grade building.

4048 N. KILBOURN—HTD. 5 R. 1ST FL.$50.
3901 N. Spaulding—htd. 6 r. gar., 1 fl..$70
4132 N. Crawford—htd. 5 r. 2 fl., el. ref..$45
Beesley & Co., 4219 Irving Pk. Pens. 2726.

4734 WELLINGTON—4 RMS.; ELEC. REfrig.; $42.50; large, bright, attractive apt.; exc. location; near schools, shopping and trans.; garage available. Dearborn 8714.

3800 N. KIMBALL-AV.—5 ROOMS, SLEEPing porch; elec. refrig.; $47.50; large, bright, attractive apt.; desirable location; near schools and trans. Dearborn 8714.

1400 N. KEDZIE.
overlooking Humboldt Pk. 6 rm. cor. apt. Spacious, light. Hi-grade bldg.

3602 N. LAMON-AV. 2D FL.—4 RMS. STM. ht.; Frig.; janitor serv.; reas. Avail. now. See janitor or ph. Monroe 0555 Mon.

4734 WELLINGTON—4 RM. APT., STEAM heat, refrig. $42.50, including garage. Inq. 5355 W. North-avenue. Merrimac 2802.

4137 WELLINGTON—NEWLY DEC. MODern 5 rm. apt.; enclosed rear porch; conv. to trans.; reasonable. Central 4824.

SUBLEASE—5 MODERN ROOMS, ELEC. REfrig.; closed slpg. porch; occup. March 1; $40. 3908 W. Division, 2d. Ran. 1820.

4113 N. BERNARD—5 ROOMS, 2D.; MOD.; tile bath. Best apt. N. W. side; $55; now available. See janitor or Lake View 3430.

4538 SACRAMENTO — $45 FOR IMMEDIate possession; 6 rooms, steam heat, refrigeration. See French, 2d apt.

SUBL. IMMED.—BEAU. 4 RMS., GAS, REF. free. Col. tile bath; can. walls, exc. trans. Lease expires July 31. Pen. 8658.

3040 DIVERSEY-AV. LOGAN SQ.—DES. 4 rm. mod. apt. Reas. See owner.

4846 CORNELIA-AV.—5 MOD. LIGHT RMS., 2d flr.; stove ht. Reas. Kild. 1971.

4337 N. FRANCISCO—ATTRACTIVE 5 rs., sun pch., mod. equip.; nr. schl.; $47.50.

4947 CULLOM—6 RMS., HOT WATER; HT. it yourself; porch, garage. Open today.

3054 WILSON—2D; 6 RMS., SUN PAR., ref., dec.; nr. L surf.; adults. Long. 6955.

3444 IRVING PK.—4½ RMS.; SLEEPING pch., furn. ht., first floor. $25.

LT. MOD. 6 RMS.—STM. HT. "L" SURF.; res. dist.; reas. 5037 N. St. Louis. Irv. 6680.

4 MOD. RMS.—TILE BATH; $26; 2D FLR. 2836 Mulligan-avenue, near Diversey.

$31-$36 — 5 BRIGHT, SUNY ROOMS. [illegible]

[illegible]

TO RENT—APARTMENTS—WEST.

Four, Five, Six Rooms, and Larger.

4 RM. APT. ONLY $35.
[illegible]
IRVIN JACOBS & CO.
[illegible]
PHONE KEYSTONE 9867. Sunday only.

[illegible]

TO RENT—APARTMENTS—SUBURBAN.

SOUTH.

Beverly Hills—24 minutes to Loop.

10714 CHURCH-ST.—MOD. 5 LGE. RMS. [illegible]

NORTH.

Evanston—19 minutes to loop.

IMMEDIATE POSSESSION.
4 ROOMS, $55.
5 ROOMS, $62.50.
[illegible]
W. G. ROGGLES & CO.
[illegible]

[illegible]

WEST.

Berwyn—17 minutes to loop.

$37.50—4 RM. APT.; ELEC. REFRIG. [illegible]

$45—LIGHT, MODERN 4 RM. APT.; STM. [illegible]

TO RENT—APARTMENTS—SUBURBAN.

WEST.

Oak Park—16 minutes to loop.

901 Wesley-av., Oak Park.
4 room apartments; $52.50. Electric refrigeration; well kept building. Immediate occupancy. Agent on premises.

$60—5 RM. MOD. APT.; ELEC. REFRIG. Nr. hi. schl. and L. Janitor, 502 Lake-st.

SUBLEASE 2 RM. MODERN KITCHENette. 1021 So. Oak Park-av. Adams.

TO RENT—FURNISHED APARTMENTS.

(See Also Hotels and Apt. Hotels.)

SOUTH.

1 AND 2 ROOMS—$40-$45.
753 E. 70TH-STREET.
Attractively furnished and decorated. Agent on premises or call.
McKEY & POAGUE,
7940 Cottage Grove-avenue. Triangle 5060.

$60—5 ROOMS.
6609 Woodlawn-avenue, 3d apartment; completely furnished, G. E. refrig. Keys with agent.
McKEY & POAGUE,
1172 E. 63d-st. Hyde Park 8100.

YALE MANOR.
6616 Yale-avenue; fireproof bldg.; modernly furnished 1-2 rm. kitchenette apts.; light, airy; free elec., gas, Frig., linen; elev., maid serv.; trans. R. I., bus, L, surf. Eng. 7900.

Tudor Manor Apartments.
7416 PHILLIPS-AV. [2424 EAST].
1-2-2¼-3 room kitch. apts., switchboard, elevator and maid serv.; 3 blocks to I. C.; ideal surroundings. Phone Regent 1620.

KIMBARK GARDEN APTS., 5317 KIMbark—2-3-4 rm. furn. and unfurn. kitnt. apts.; most desirable in district. We invite you to compare with neighborhood apts.; refrig., maid service; rent reas. Agt. on prem.

$35 A MONTH UP.
Furnished and unfurn. 2-3 rms., light outside apts., refr., free gas, elec., newly dec.
BRADFORD APTS., 4400 DREXEL-BLVD.

6 Rms., 3 Baths, 21st Floor.
Overlooking Lake and outer drive. Bargain. Immediate possession.
5000 CORNELL-AV. MID. 0132.

OGLESBY ARMS APTS.
Beautiful 2 rm. kitnt., spacious, comfortable; reas.; gas, light, refrig.; maid service.
7051 OGLESBY. MIDWAY 6129.

5430 UNIVERSITY-AV.—4 ROOMS; 2 BEDrooms, living room, kitchen, private bath; gas, light and refrigeration free; near U. of C.; rental $47.50.

PRICED RIGHT—ELEC. REFRG., 4 RMS., sun par, bedrm., 2 inador beds, nicely furn. Near park, I. C., "L." 6054 Stony Island.

OVERLOOK, JACKSON PK.—BEAUT. FURN. lge. 4 rm., mod. apt.; elevator; reas.; nr. I.C. 3 E. Vista Homes, 5838 Stony Is. Fai.7709

OWNERS—7 RMS. EXCLUS. COR. APT.; barg. $125 to Gentiles. Piano, firepl., library, pchs., nr. pk., lake. I.C. exp. Ken.2100

7254 JEFFREY-BLVD.—REASONABLE; 2 rm. dinette, comp. furnished, free gas, refrig., elec., wkly. maid serv.; nr. I. C.-shops.

KIMBARK, 6439, 2D—LOVELY 3 RM. APT.; pri. bath; G. E.; lg. kit.; slp rms. H.P.4846

2444 MICHIGAN-AV. – PRI. BATH, CLEAN AIRY KITS.; free gas, elec.; $3-$7 week.

1-2-3 RMS.—FURNISHED APTS.; MODERNize; reas. rates. 6427 Harper-avenue.

810 HYDE PARK-BLVD.—2-3-4 RM. KITNT. apts.; priv. bath; inador; refg.; $7-$12.

3 AND 4 RMS.—QUIET, WELL LIGHTED. 2 bedrs., elec. refr., nr. U. C. 5439 Kimbark.

COMPLETE SERVICE—QUIET; L, SURF., R. I., bus; cut rates. 6818 Normal. Nor. 6824.

ELLIS, 4414—4 RM. COMPL. FURN. FRT. apt. 2d flr. Modern; all transportation.

5339 COTTAGE GROVE, 1ST. FL.—5 RMS New. decor.; elec. refr. $40. Ex. trans.

7 RMS.—REAS.; BEAU. FURN.; IVORY wdwk. Nr. U. C. 5732 Maryland. Dor. 6101

5 RMS.—BEAU. FURN., ENCL. PCH.; NR. 79th-Ashland; Mar.-Dec.; adults. Ste. 7688.

3 RM. FURN. APT.—CLOSE TO ALL TRAN. 4901 Lake Park-av., Kenwood 8310.

DORCHESTER, 5213—3 RMS., PRIV. BATH; Frig.; porch; I. C., bus, surface; adults.

SUBLEASE—5 RM. APT. AND GARAGE, 2D flr. 8113 Colfax-av. Rent $50.

4527 ELLIS-AV.—2 LRG. FRONT RMS., pri bath, nice, furn., piano, Frig., $35.

4746 GREENWOOD-AV. — COMP. FURN., beau. 4 room modern; all transp.; $65.

BEAU. FURNISHED 1 RM. KITN. APT.—Elec. refrig. 4727 Greenwood-avenue.

SUBL.—2 RMS.; REAS. RENTAL; GOOD trans. 4631 Drexel-bl., Apt. 2C. Dre. 5355.

5426 DORCHESTER—2 RM. KIT., PRI. bath, elec.; ref. $7.75; priv., quiet. I. C.

SOUTHWEST.

COMPLETELY FURND. 3½ RM. DINETTE, extra roll bed. $60; free gas and electric. 6202 S. TROY. Republic 6550.

NORTH.

4200 HAZEL-AV.
2 ROOMS, $50.
High-grade elevator bldg.; beautifully furnished; very good trans.; 3 blocks lake and Lincoln park extension.
BURT R. KIELY & CO.,
4202 Broadway. Wellington 3460.

ATTRACTIVE 8 ROOM APT.
Lake Shore-drive elevator building; wood burning fireplace; paneled library; good view of Lake and park; 1 or 2 year lease. Gentiles. $300. Phone Bittersweet 2345.

918 WINONA (5100 N.).
WINONA BEACH APARTMENTS.
2-3 rm. apts., bright and tastefully furn.; maid service, excellent trans. Reas. rentals.

UNIQUE APT.—NEW. FURN., NEW. DEC., carpeted, Ven. blinds, pr. bath, built-in cocktail bar, kitch., firepl.; maid serv.; exc. address; walk. dist. to loop; nr. lake; conc. March 1. 156 E. Ontario. Del. 8198.

1½ Room Apts.—Reasonable.
At lake. Daily maid service. Loyola L; 20 min. loop. 1063 Columbia-avenue. Bri. 5185.

VERNELLE APARTMENTS.
2½-3 rms., attr. furn.; beau. dec.; opp. Welles Pk.; exc. tran.; adults. 2316 Sunnyside

. . 3750 LAKE SHORE-DRIVE . .
Charming, spacious 5 room, 2 bath apt.; three exposures, 3d floor; elevator building; 1 year or longer; rental $165. Gentiles.

LIVE IN A BEAUT. FURN. APT., $37.50 mo. 1 rm. kitchenette, free gas, light, refr., tile bath, shwr., maid service; exc. trans.
ALDINE APT. HOTEL. 641 ALDINE.

5644 RIDGE-AVENUE.
Large 4-5 room apts., beautifully furn. or unfurn.; near all trans. and lake. Shay.

The Berniss—1414 Pratt-bl.
1-2-3 rms., outside, light, attrac. furn.; hotel service. 25 min. Loop. Moderate rental.

. . . . . FANROCK CHATEAU . . . . .
840 Ainslee-st., at the lake.
2½ rms. with bedroom and shower.
A pleasant home for the discriminating.

SUBLET, MARCH, AT SACRIFICE, 3½ RM. kitchenette furn.; complete hotel service. Coronado Hotel. Bri. 6161. Apt. 809.

4350½ WINCHESTER — 3-4 RM. APTS.; steam; refrig.; freshly decor.; beau. furn.; all transp.; best for the money; adults.

BEAUT. 4 RM. FRONT APT., FRESHLY decorated; attrac. furn.; gas, light, refrig.; very reas. 1650½ Juneway, 2d. Briar. 0382.

– – – – – – FACING LAKE – – – – – –
4 rms., ultra mod., free refrig.; priv. beach; $62.50. Victor. 1037 North Shore-av.

– – – 2 APTS., EDGEWATER – – –
Winnemac, near Broadway, $6,250. Terms. J. K. Haas. 5103 N. Clark. Edgewater 1500.

4500 MALDEN-ST. – 1-2-3-4 ROOM APTS.; furn.; newly decor.; service, elec. refrig.; modern; $37.50 and up. Ravenswood 9375.

BEAUTIFULLY FUR. 2 AND 4 RM. APTS.—2 bedrms., sleeping pch., bath; $10 up. 917 Agatite [4450 north]. Good transport.

LGE. 5 ROOM COR. APT., NICELY FURN. $65; nr. Berwyn L. 1340 Foster. Sun. 5175.

2½ RMS., SUBL.; NR. TRANSP.; ADULTS; $37.50, incl. gas and light. Bri. 8490.

5 RMS., NICELY FURN.; ELEC. REFRIG. Good trans. 3517 Reta-av. Lake V. 7973.

SMART 1 RM. APT.—NICELY FURN.; ½ blk. shoppers L, bus, lake. 1345 Jarvis.

– – – – – 12 E. DIVISION-ST. – – – – –
1 ROOM AND BATH APT.

COR. 6300 N.—5 WELL FURN. ROOMS. block lake and L.; reas. Briargate 6085.

4710 KENMORE-AV.—3 ROOM APARTment; newly decorated; private bath.

EDGEMERE APTS., 5443 WINTHROP — 2 rm. kitchenette apts., $37.50 up. Edg. 2160

FURN. 3 RMS., FACING LAKE; SUBL. $90. 24 hr. hotel service. 1100 N. Dearborn.

BEAU. 4 RM. APT.—COMPL. FURN.; RElable refs. Wellington, 1124 Pratt-blvd.

919 NEWPORT-AV. [3450 N.]—3 LRG. rms., clean, homelike; all tr.; $8.50; adults.

DEARBORN, N., 1360—1 RM. KIT. APT., bath, Frig., newly furn., dec. Also 2 rs. Reas

1½ RM., ¼ BLOCK FROM LAKE; RADIO; Gentile. $40. L, bus. Hollycourt 1028.

LAKE SHORE-DR.—1½ RMS., BEAU. FURN. Gas, light, refrig.; $70. Gentiles. Del. 9278.

—DEVON, 1030 WEST—NR. LK.; 3 RMS., compl. fur.; elec., linen. Imme. occ.$32.50.

6 ROOMS—WELL FURN., ON SHERIDANrd., overlooking park and lake. Lak. 7472.

444 FULLERTON-PKWY.—6 RS., 3 BEDRS.; elec., gas, refrig.; $70; So. frt.; nr. park.

SUBL.—BEAUTIFULLY FURN. HI-CLASS 6 rm. apt. E. of Broadway. L. V. 5140.

SPACIOUS 3 RM. FRONT—CARPETED flrs., refrig., $45. 2133 N. Clark at Lin. Pk.

626 ROSCOE—2½ RM. APT., GAS, REFRIG., elec., linens furn., $42.50 See janitor.

KENMORE, 5424 — 3-4 RMS. SPACIOUS; woodburning firepl., refrg., el., gas; adults

SUBLEASE NICELY FURN. 2 RM. APT. $62.50. 1101-10 W. Elm. Dear. 9841.

DESIRABLE 2 RM. APT.; SEMI-FURN. OR unfurn.; gd. tr. 5552 Lakewood. Edg. 1306.

NORTHWEST.

4119 KENMORE-AVENUE.
1 AND 3 ROOM KIT. APTS.
FREE GAS, LIGHT, AND G.E. REFRIG. Most attractive apts. Maid service. $8 and $12.50 per week. BUC. 4037.

NORTHWEST.

NICELY FURNSHD. BEDRM. APT.—FRONT. 1 blk. L; $50. See owner. 3334 Ainslie.

3644 N. MOZART-ST.—4 OR 6 RMS.; GAS, elec.; $50 and up. Adults. Have ref.

MODERN 5 RM. APT.—ELEC. REFRIG., $55; gar. 3048 N. Kilpatrick. Pen. 3644.

WEST.

"OAK PARK CHATEAU."
Furn. apt. hotel; twin beds; 24 hr. swbd. Gentiles. 330 N. Austin. Vil. 8500, Aus. 8510.

COZY 4 ROOM ENG. BASEMT. H. W. HT., newly dec.; reas. See Sun. Rock. 2909.

SUBURBAN.

MUST SUBLEASE MY 3 RM. APT.; NEWly decorated and furn. in best taste. Near Davis-st., 2 blks. to "L." 617 Grove-st., Evanston. Greenleaf 5686. Mr. Williams.

WANTED—TO RENT—APARTMENTS.

WANTED — SMALL HEATED APT., UNfurn., on 2d floor of residence, N. or N. W. Near good transp. Available May 1; adults. Phone Edgewater 1310 eves. or Sunday.

WANT 6 RM. FURNISHED APT. OR BUNgalow, 3 bedrms., Frigid. North Rogers Pk. or Niles Center. Ph. Edgewater 4825.

7 OR 8 RM. APT., 3 MASTER RMS., 1 maid's; east of Dearborn, south of North-avenue. Address M L 489. Tribune.

WANTED—2-3 RM. MODERN FURNISHED apt.; south near university. $35. Seeley 1192. A. RENDER.

MODERN COTTAGE WITH SMALL UPstairs apt. S.S. adults; May 1. Tri. 9648.

3½ ROOM FURNISHED APT., NORTHWEST Side, about $35. Palisade 9890.

SMALL UNF. APT. OR PART OF HSE.—May 1st. Quiet cple. S. Shore. Dor. 2267.

TO RENT—STORES.

Central.

STORES AND FLOORS, CLOSE IN, FOR display and stock. State 4416.

South Side.

Tower Theatre Bldg.
1504 EAST 63D-STREET.
Store 17x60. Excellent business location. Heated.
F. L. WINSTON & CO., INC.,
111 W. WASHINGTON-ST. STATE 4940.

. . . . DRY GOODS . . . .
LADIES AND CHILDREN'S WEAR.
7630 COTTAGE GROVE-AVENUE.
1759 E. 79TH-STREET.
2049 E. 79TH-STREET.
2640 W. 63D-STREET.
Silverman, 2345 E. 71st-st., Dorch. 0700.

1510 E. 67TH. ST.—18X65. STEAM HT. Warehse. in rear 18x50.; gar. attached; formely occup. by paint-wallpaper co. Agent Rm. 15. 1457 E. 67th-st. Hyde Pk.0240.

2610 E. 79TH-ST.—STORE FOR RENT. suit. for beauty shop; also 2606 E. 79th-st., suitable any mercantile line; reas; active business street. Call State 0675.

STORE IN MODERN UP TO DATE 7 STORY apt. hotel. High class tailor or beauty parlor. Good references. Manager's office. 5455 Blackstone-avenue. Plaza 6050.

5237 HARPER-AV.—STM. HT.; OPP. HARPer Theater; beauty parlor loc., etc. Krietenstein Bros., 53d and Harper. Hyd. 4805.

47TH-ST. COR. PROM. 100% LOC. AVAIL. May 1st. Address D P 311. Tribune.

9450 VANDERPOOL—DESIRABLE STORE: busy location. Call State 0675.

North Side.

6741 NORTH CLARK-ST.
Store with 30 ft. frontage; suit. for hardware, barber shop or delicatessen. Only $40.
IRVIN JACOBS & CO.,
PHONE RANDOLPH 2350, except Sunday.
PHONE KEYSTONE 9867. Sunday only.

4845 N. DAMEN-AV.—EXTREMELY ACTIVE Lawrence-Damen district; one 16x60 space in 8 store building, available March 1. Take over present Beauty shop or rent for any purpose. Also other excellent store locations. McMENEMY, INC. DEARBORN 0100.

DRUG STORE LOCATION.
Devon-Western corner store; steam heated; approximately 20x70. Available for long term lease. Address L S 428, Tribune.

4015 N. SHERIDAN-RD.—30X70, HEATED; now 2 stores; will convert to one. This Irving Park-blvd. intersection location one of North Side's best. Your inspection invited. McMENEMY, Inc., Dearborn 0100.

707 HOWARD—16X85; NEW BLDG.; N. W. corner Damen; chain store center; for dry goods, lingerie children's wear, etc. Krietenstein Bros., Own., Hyd. 4805, or local broker.

4811 SHERIDAN-ROAD.
Spacious store; $40 month. Inquire Manager. Ravenswood 8814.

2717 PETERSON—EXCEPTIONAL TAVERN location, steam heated, 25x70. $85.
DRAPER & KRAMER, INC.,
2262 Devon. Rogers Park 8130.

. . . . . 4635 SHERIDAN-RD. . . . . .
Large corner store, heated; ideal location. Herman Brown & Co., Irving 2840.

STORE AND LOFT 25x108 AND ADJOINing lot 25x125, for any purpose. ½ blk Lincoln-Lawrence, Western-aves. Rav. 0774.

CLARK, N., 2118—LGE. STORE; SUIT. ANY bus. Hotel, rmg. hse. district; reas.

HEATED WITH LIVING QUARTERS, NEAR L sta. 1249 Loyola. $55. 18x50. She. 8300.

STORE—1210 BRYN MAWR; LIVE BUSIness center at Broadway-Ridge. Del. 7519.

STORE—FULLY DECOR. IN HOTEL. 6810 Sheridan-road. Holly. 1030, 8 a. m.-12.

STORE—20X25; REASONABLE; 2478 N. Clark. Diversey 2050.

STORES FOR RENT IN BELLE SHORE HOTEL BLDG.—1062 BRYN MAWR.

916 BELMONT — LARGE STORE; IDEAL loc. Herman Brown & Co., Irving 2840.

STORE—CLARK-ST. AT DIVERSEY. SONtag Brothers. 2730 N. Clark-st. Bit. 4932.

44X80. STEAM. VERY REAS. 3158 N. Clark, or Superior 5760, Apt. 105.

SHOP—FOR TAILOR, BEAUTY SHOP rental lib., nr. North, Capps, 61 W. Schiller.

STORE—STM. HT.; SUIT. FOR TAILOR OR shoe repair, $25. 1123 Fullerton-avenue.

STORE—5830 BROADWAY; ATTR., LIGHT, new dec. 20x60 divided 2 rms. See janitor.

STORE TO RENT—BUSY N. SIDE CORNER, 952 Wrightwood. Linc. 2094 for inform.

678 N. DEARBORN—CORNER STORE SUIT drugs, restaur., miscel. merchandise, etc.

WALTON-PL., 69 E. – 2 STORY BRICK; suit. cafe or club.

1547 N. WELLS—STEAM HEATED STORE, with living quarters. $35.

Northwest Side.

Congress Theatre Bldg.
MILWAUKEE-AV. AND N. ROCKWELL.
Business location. Suitable sizes. Heated.
F. L. WINSTON & CO., INC.
111 W. WASHINGTON-ST. STATE 4940.

EDISON PARK.
6719 Oshkosh-avenue. Heated store, 20x40; excellent location for barber shop, available April 1. $50. McMenemy, Inc. Dea. 0100.

3941 IRVING PARK-BLVD.—STORE 18X55; heated; suitable high grade fruit and vegetable market. Randolph 3477.

DESIRABLE LOCATION, N. W. CORNER Belmont and Cicero; also small stores in this splendid shopping district. State 0675.

4519 MILWAUKEE-AV.—SUITABLE FOR barber, tailor, radio, gift shops and other lines; steam heated. $35.

3200 ARMITAGE-AV.—ATTR. COR. STORE; stm. ht.; ex loc. See jan. or Buc. 6023.

4715 N. KEDZIE-AV.—NR. LAWRENCE-AV 17x60 ft.; attractive bus. center.

4444 LAWRENCE – LARGE HEATED store; gd. loc. Brown & Co., Irving 2840.

2413 N. CICERO—LGE. HEATED STORE; good loc. Brown & Co., Irving 2840.

West Side.

BUSY AUSTIN SECTION.
Steam heated modern stores available at attractive rentals. Suitable foods, ready-to-wear, small dept. store, etc. Long or short lease. Apply 5934 W. North-av. Mer. 2395.

DESIRABLE STORE, CORNER MADISON and Western; suit any line. State 0675.

Suburban.

LARGE STORE—NEXT TO BUTCHER; ideal for fruit-vegetables; dry basemt.; liv. quar.; gar. opt. 6104 W. 26th., Cicero.

LARGE STORE—25 FT. FRONT, DEPTH, 93 ft.; good loc. Phone La Grange 531.

STORE—SUIT. MEN'S WEAR, ETC. 8000 Lincoln-av. Bldg., Niles Center 203.

EVANSTON, 13X85, AVAIL. MAY 1; 100% loc.; $300. Address D P 245. Tribune.

TO RENT—OFFICES AND SHOPS.

Central.

PHONE, MAIL, SECY SERV.—CHGO. RL. Est. Bd. Bldg., 32 W. Randolph, Rm. 1110.

1-2 FURN., CARP. PRI. OFF., LGE. REception room. Call Dea. 6513; very reas.

ENGINEERING BLDG.—RM. 200; SECREtarial service. 205 W. Wacker. Ran. 7100.

INDIVIDUAL OFFICE & SEC. SERV., INC. Mail, phone, desk space. 201 N. Wells.

TELEPHONE SECRETARIAL SERV., INC., mail-phone, desk space. 333 N. Michigan.

PRIV. OFFICE WITH SECRETARIAL SERVice. Suite 1414. 1 N. La Salle. Fra. 1557

59 E. ADAMS—SMALL AND LGE. UNITS; fine for any line; reasonable. Monroe 2120.

MAIL. PHONE SERVICE—INDIVIDUAL att'n.; desk space. 203 S. Dearborn R. 902

DESIRABLE SPACE, OFFICE AND SHOP 2d flr. 117 North Wabash. Central 1751.

DESK SPACE—PRIVATE OFFICE; RAILway exch. William Coggin. Har. 2037.

TO RENT—OFFICES AND SHOPS.

Central.

Look Us Over
COMPLETELY REMODELED SUITES.
WE CAN MEET YOUR DESIRES AND REQUESTS.
Pent House containing 2,000 square feet. Elevators enter into space.
Venetian blinds. Tile floor. Vault. Indirect Lighting. Window ventilators.
ALSO A FEW SINGLE, DOUBLE AND LARGER SPACES.
MODERATE RENTAL.
10 No. Clark St. Bldg.
ROOM 602.

20 E. JACKSON BLDG.
BAIRD & WARNER MGMT. ROOM 800.
Private office and reception room $25
Large, light office, suitable for architect..$65
FURNISHED private offices ....$25 up
Desk space, $10. Mail and Phone Serv....$5
BETWEEN WABASH-STATE. HAR. 7490.

40 NORTH DEARBORN.
[S. W. Corner Washington-street.]
Large, light corner unit, suitable for real estate, architect's, etc.
Also small units, $30 up.
Superior 1855.

THROUGH A RECENT CHANGE IN policy certain strategic areas in one of the loop's best known buildings are now available for leasing to manufacturers' representatives and high class specialty shops with an established following. Ideally located in the heart of the retail shopping district.
Address D P 392, Tribune.

JUST OFF MICHIGAN-AV.
General postoffice in building. Very light office, studio, display, or laboratory space. Fine service. Low rent. Unlimited parking.
EDWIN J. BOWES JR. & CO.
154 E. Erie-street. Whitehall 6026.

S. W. Cor. State-Washington.
32 N. STATE. Attractive offices; north light; night service; center Loop; single room, furn. $20; with reception room $35 un' beautiful desk space phone steno
SWIGART & CO. Room 601

GREAT NORTHERN OFFICE
BUILDING—20 West Jackson-boulevard. Wabash 3639. Offices, large and small. Excellent light. Good service. Very reasonable rentals. Central location

30 N. LA SALLE.
Single or double private offices with reception room. Furnished.
ATTRACTIVE RATES.
ROOM 1212.

S. W. COR. STATE AND GRAND—THIS fine 2d fl. light space, trans. cor.; splendid adv. facilities at greatly reduced rental. 6,000 ft. Will divide.
FIRST REALTY CO.,
Cen. 5151. 40 N. Dearborn-st.

CUT YOUR OVERHEAD—LOOK AT OFfices in bldg. 55-57 E. Wacker-dr., cor. Wabash; $15 per month and up.
MURRAY WOLBACH, 110 S. Dearborn-st.

SECURITY BLDG.
189 W. MADISON-STREET.
Single office, $20. Double offices, $30.
Owned, managed by University of Chicago.

DESK SPACE AND SPACIOUS PRIVATE offices — carpeted floors — new furniture; ideal surroundings—full service—reasonable rent—2d floor. 100 North La Salle-street, or phone Mr. Nelson, Franklin 9400.

– – – 179 W. WASHINGTON-ST. – – –
Daylight offices. Fireproof.
Clean, low rent, courteous service.
Single offices or suites. Room 301.

A FEW SINGLE PRIVATE OFFICE UNITS, suitable for branch sales, real estate, lawyer, etc. Reasonably priced. Cen. 5050.
CHICAGO TEMPLE, 77 W. WASHINGTON.

– FURNISHED PRIVATE OFFICE, $20 –
RECEPTION ROOM; PHONE AVAILABLE.
DESK RM.; $10; BLDG. WELL LOCATED.
82 W. WASHINGTON-ST. ROOM 420.

NORTH AMERICAN BLDG., 36 S. STATE.
ATTRACTIVE SUITES AVAILABLE.
ROOM 1402. RANDOLPH 6160.

PRIVATE OFFICE AND SHARE RECEPtion room and secretary. Suite 615. 310 S. Michigan. Wabash 5595. See McKay.

SUBLEASE 16X28, 9 MOS.' TERM. $55 mo.; available Apr. 1. Republic Bldg., 209 S. State. Inquire R. 1320. Phone Wab. 1040.

FURN. PRIV. OFFICE—LIGHT COR. ROOM; carpet; secy. and phone serv. incl.; $17.50-$27.50. 203 S. Dearborn. Webster 1693.

WESTMINSTER BLDG., 110 S. DEARBORN—Exceptionally desirable daylight offices. FRANKENSTEIN & CO. CENTRAL 5753.

536 LAKE SHORE-DRIVE AT OHIO-ST.—Offices and display space. 600 to 20,000 sq. ft. DUERLEIN & CO. SUP. 4761.

MAIL, PHONE SERVICE—AMER. BANKERS Insur. Bldg., 43 E. Ohio. R. 724. Sup. 1780.

PRIVATE FURN. OFFICE—RM. 1225, 127 N. Dearborn-st., only $25.

FURN. PRI. OFFICE, RECEPT. RM., $15. 20 E. Jackson. Thompsen, Rm. 501.

Outlying.

S. E. Cor. Lawrence-Bernard
Large double office suite: reception room; rent $25.
North Town Realty Co. Long. 2204.

COMPLETELY FURNISHED DOCTORS' OFfice, consisting of large recep., bus., and exam. rm. and treat. rm.; reas. rent. Albin J. Liepold. 541 Diversey-pkwy. Div. 4771.

. . . 1203 N. DEARBORN-ST. . . .
Office space suitable for doctors or dentists; reasonable rent. For information apply to Room 306.

OFFICE SPACE—6750 STONY ISLAND-AV. 2d flr. 3,000 sq. ft.; will remodel or divide to suit.
MALOOLY, 6824 STONY ISL., H. PK. 2145.

LARGE FRT. PRIV. OFF., LUXURIOUSLY furn.; also desk space; reas. 4750 Sheridan, Suite 301. Lon. 2605.

OFFICES IN MODERN BUILDING — TO suit tenants' requirements. Attractive suburb. Elmhurst [Ill.] State Bank.

– – – 1553 W. MADISON-ST. – – –
Small and large units; also desk space with steno. service. Mon. 2120.

MOD. OFFICE SPACE, LIVE BUS CENTER. 5604 Ridge-av., cor. Bryn Mawr. Del. 7519.

INDUSTRIAL PROPERTY.

A RARE BARG.—83,000 SQ. FT.; GOOD spkld. bldg., nice ofcs., hi-pressure boiler, grade switch, light 4 sides. Easy terms. CHANDLER & MONTAGUE. RAND. 1828.

WANTED—TO RENT—SPACE FOR LIGHT mfg. 3,000-6,000 ft.; immediate occupancy; good light essential. Give full description in reply. Address L P 419, Tribune.

80,000 SQ. FT. ON I. H. B. TRACK; PRIvate switch; suitable for material yard; 1 story frame building, 72x72.
ADDRESS L L 474, TRIBUNE.

JUNK OR WRECKING YARD—FOR SALE—Libertyville, Ill., on Milwaukee, St. Paul Railroad, with private switch. Sacrifice for $2,500. Address L P 229, Tribune.

WANTED TO BUY—MOD. DAYLIGHT BLDG. for machine shop; approx. 20,000 sq. ft. or more. State lowest price and location. No dealers. Address D F 373. Tribune.

ON. B. & O. C. T. at 54TH-AV. AND 16TH-st., 900,000 ft. vacant. Will divide.
FIRST REALTY COMPANY,
Cen. 5151. 40 N. Dearborn-st.

FOR SALE OR RENT—1 STORY BLDG., 13,000 sq. feet, N. W.; light on 4 sides; truss roof, concrete floors, oil burner. Nice office space. Franklin 7990.

FOR RENT—18,000 SQUARE FEET, HEAVY floor, heat and elevator. Sangamon and Randolph-st. KENNY BROS.
740 Washington-blvd. Haymarket 2700.

$200,000 BUYS 151,000 SQ. FT., 2 STORY dayl't. bldg.; switch; hvy. fl. ld.; 6 a. land; must sell at once. Address L M 284, Tribune.

18,000 SQ. FT. SPKLD. 2 STORY BLDG.—Switch track with loading platform. Bargain for quick sale. Randolph 2311.

WANTED—ABOUT 1,500 SQ. FT. FOR light, noiseless mfg. store or loft; heated or unhtd. Address L N 500, Tribune.

FOR SALE—ONE STORY SPRKLD. BLDG. 17,500 sq. ft.; office, 2d flr.; good light and shipping; fine location. Randolph 2311.

SOUTHWEST—55,000 SQ. FT. ON 2 FLRS.; elev., heated, spkird., live steam, B. & O. switch at car level. Franklin 7990.

FOR RENT—523 PLYMOUTH-CT., 1ST FL. [store] and 2d fl. 75x100, in heavy firep. bldg. HART & WHETSTON. State 8270.

5,000 TO 100,000 FT. ON TR., SPKLD., HTD., 20c ft.; 15,000 ft., spkld., htd., nr. lp., $200 mo. 6,250 ft. 1 sty. bl., $75 mo. Dea. 3327.

WANTED TO RENT—2,500-3,500 SQ. FT. front or rear driveway; 1 story. Address L M 215. Tribune.

WTD. TO RENT—LONG TERM LEASE. 2,300 square feet or more. State location, lowest rent. Address D P 374, Tribune.

WTD. FOR MFG.—HTD. 3,000 TO 4,000 SQ. ft., light basement pref., concrete floor; rent about $65. Avenue 4818, evenings.

17,000 FT. IN SPKLD. OPER. BLDG.—C., B. & Q. switch; good truckage; 2 elev.; heavy flr. load; light all sides. Rand. 1828.

FOR RENT—30,000 SQUARE FT. MODERN sprinklered bldg.; close in north; only $400 month. HART & WHETSTON. State 8270

DESIRABLE LGT. MFG. BLDG.—NORTH; 7,500 sq. ft.; heatg. plant, frgt. elev., loading platform. Hart & Whetston, Sta. 8270.

CONCR. 2 STORY BLDG.—30,000 SQ FT., close-in, west; good light, elevator, ht.; low rent. Hart & Whetston. State 8270.

FACTORY—1 STY. 150X300 FT. CL. IN.; lgt. 4 sides. Address L P 418, Tribune.

SELL FACTY. SITE, HEART OF RAVENSwood—50x160. $5,000. Longbch. 9000.

9,000 SQ. FT., 2D FL. DESIR. FOR LIGHT mfg. On Broadway, nr. Devon. Rog. P. 6362.

FOR RENT—835-7 LARRABEE-ST.; 30,000 sq. ft.; lt. strg.; nr. R. R., etc. Arm. 0554.

14,000 FT. MOD. BLDG., 2 MILES W. LOOP; office. Lg. term lease or sell. Rand. 2311.

VERY CHEAP RENT; 411 N. PAULINA; 70,000 sq. ft.; all or part. Regent. 1242.

15,000 SQ. FT.—MODERN 1 STORY.; LOcated N. W.; zone mfg. Randolph 2311.

COR. BLDG. 22,000 SQ. FT., NEAR LOOP; elev.; htg. plant. $150 mo. Sheld. 3559.

1,500-3,500 SQ. FT. – LIST OF 122 MFG. places; $15-$75. Harrington. Ran. 2311.

TO RENT—12,000 FT. 2 STY BLDG., 1¼ mi. W. lp. $150. Address D P 113, Tribune.

FOR SALE—INDUST. BLDG., 100,000 SQ. ft., htd., spkld., track; sacr. Lincoln 2865.

FOR RENT—4641 LEXINGTON, 6,150 SQ. ft. 1 sty. fact.; skylte.; lt. mfg. Can. 7520

TO RENT—1,800 FT.; LIGHT FLOOR, WITH power, elev. serv. 223 W. Illinois.

INDUSTRIAL PROPERTY.

FOR SALE—FINE 3 STORY AND BASEment brick factory bldg. in center of city of 7,000. 25,000 sq. ft. floorspace. Steam heated. Good elec. power available. About 2 A. landscaped grounds along river. Good non-union labor available. For garment, shoes, or similar line. Not for rent. To close an estate. $18,000.
Also one story factory in town of 1,000. 10,000 sq. ft. floorspace. Steam heated. Cheap reliable elec. power, extra good light, city water, sewer, etc. Lot 168x396 ft. landscaped. No other factory in town. Plenty of good labor. Not for rent. $8,000. Ora A. Avery, Three Rivers, Mich.

INDUSTRIAL PLANT
and coal yard for sale on Chicago Belt Railway; near elevated station and two car lines in excellent industrial district about 25 min. from loop. Property is 12 sq. block; approximately 70,000 sq. ft. fronting two streets and adjoining Belt Railway. Has individual trestle siding. Main building approximately 16,000 sq. ft. one story brick and steel construction with two story office; excellent heating plant; sprinkler system throughout; entire property in good operating condition. Address L O 431, Tribune.

. . . . IMMEDIATE POSSESSION. . . . .
18,000 ft. bldg., close in, West Side; ovens, coolers, and other equipment included at real bargain price.
20 to 50,000 ft., one or two floors; spkld.; 2 elevators, large offices, Belt switch; close in; htd. at 20c.
30 to 60,000 ft., one or two floors, conc., spkld., on switch; 200 lbs. cap'y; nice offices; fine warehouse and distr.
110,000 ft. modern spkld. plant; fine light; 3 elev., yard, switch track; attr. price and terms.
HODGE, NICOLSON & PORTER, INC.,
231 S. La Salle-street. Sta. 7755.

FOR RENT—TO CONCERN SEEKING DAYlight, high class, fireproof building for general office, salesroom, and manufacturing purposes. 90,000 sq. ft. or part. Corner building, white terra cotta front, all plate glass windows. Low insurance. 14,000 sq. ft. on floor; 2 passenger elevators, freight. Excellent shipping. Suited to any concern desiring highest class office space in conjunction with their business. Very reasonable.
A. L. MILTENBERG & CO., Randolph 0334.

SELL OR LEASE CHOICE LOCATIONS –
450-52 N. Sangamon; clr.; freze.9,600 sq. ft.
1411 N. Leavitt; store front ...2,000 sq. ft.
412 N. Wood, 2d; 12,500 ft. as is.$100 mo.
Or will erect modern daylight bldg., insul. roof, long spans. 12,500 sq. ft. 1804-14 Fulton-street. May 1st occupancy.
Wm. G. Kehl, 1225 Maplewood. Brun. 1580.

AURORA MFG. SPACE.
3,762 sq. ft. space for rent; 2d floor; good light; heat furnished; light mfg. or garment shop; side track near local transportation. 1054 Douglas-avenue, Aurora. Telephone 7347.

FOR RENT—LARGE HOUSE ON 2 ACRES land, 1 block from Ry. switch. Formerly used as a cabaret. Suitable for light manufacture. Rent $75 a mo. Also other vacant industrial property for sale or lease. Address Chamber of Commerce Secretary. 6132 Lincoln-avenue, Morton Grove, Ill.

FOR RENT—25,000 SQ. FT.; EXCELLENT for light manufacturing or induserial use. Freight elevator, shipping platform, garage for trucks. Location 9 East Ohio, corner State and Ohio, 10 minutes from loop.
JOHN E. COLNON & CO., INC.,
208 S. LA SALLE-ST. FRANKLIN 5252.

WANTED TO BUY OR LONG TERM LEASE on favorable terms—Two story with part 2d fl. industrial plant, 100x140 ft., suitable for machine assembly and gen. offices, located adj. to R. R. spur; give full particulars. Address M M 59, Tribune.

– – – PRICED TO LIQUIDATE – – –
6 sty. concrete 200,000 ft. 3 sty. concrete 80,000 ft. Choice new bldg. entrance; good offices and showrm.; sprklg. system. St. P. switch. Fine trucking. 6 elevators. North. CHANDLER & MONTAGUE. RAND. 1828.

WE POSSESS OPTION ON WOOD WORKing sprinkled bldg. 30,000 sq. ft. space. Equipped with blower system, dry kilns, high and low pressure boiler, steam engine. Very reasonable for immediate deal.
Address M K 223, Tribune.

LIQUIDATION SALE BY COURT ORDER.
LAND AREA, 650,000 SQ. FEET.
BUILDING AREA, 492,000 SQ. FT.
Except. 1 sty. spkld. saw tooth bldg., wide spans, 3 sty. offc., 2 long switch tracks.
CHANDLER & MONTAGUE. RAND. 1828.

Ashland-av., nr. 35th-st.
For Sale—1 story and basement bldg. 80x200; 2d floor offices. 80x80; total 38,500 sq. ft.; with C. J. switch.
LANG, WEISE & CELLA. Rand. 2574.

10,000 Sq. Ft. of Daylight.
Ideal for light mfg.; sprinkled, heated, watch service; passenger and freight elevators. Excellent transportation.
E. H. ROSENTHAL. CAL. 4323.

FOR RENT—S. W. CORNER JEFFERSON and Lake, daylight floor, 140 ft. East light, 72 ft. North light; sprinkled, heated, passenger and freight elevators. Excellently laid out for manufacturing.
A. L. Miltenberg & Co. Randolph 0334.

LARGE OR SMALL SPACES.
Close-in West and North Side. High pressure steam; A. C. and D. C. current, 250 lb. floor loads; sprinklered. Rentals $25 up.
CHITTICK, INC. RANDOLPH 2380.

FOR SALE OR LEASE—ENTIRE BLDG. nr. Belmont L; store and 2 lofts; steam; 7,000 sq. ft.; ideal for light manufacturing or any business. Will divide. Carl N. Wolf, Inc., 3266 N. Clark-street.

FOR RENT—CORNER BUILDING, 900 W. Lake-st., 9,000 sq. ft., close to loop; 60 ft. South light 150 ft. East light; perf. for Mfg.; all facilities.
A. L. Miltenberg & Co. Randolph 0334.

FOR SALE OR RENT—1 STORY BUILDING, 45,000 sq. ft., switch track; 1 sty. corner bldg., 5,000 ft., close in north; 1 story, 5,000 ft. south. Bargains. Paul C. Loeber & Co., 111 W. Washington. Fra. 0756.

1ST AND 2D FLRS.—3,500 FT. EACH, MILL bldg., elev., $75 mo. per floor, heated. 6,000 FT. IN ATTRAC. MILL BLDG., elev., good light, Ravenswood. $150 mo. CHANDLER & MONTAGUE. RAND. 1828.

5,000 SQ. FT., 4309-15 S. STATE-ST., ONE story building; ideal for light mfg. or distributor; heating plant; large fenced-in storage space in rear. Low rental.
Jerome Levi, 4707 Indiana. Drexel 0622.

10,000 SQ. FT. BLDG. $6,000. WILL build 1 sty. bldg. 5,000 to 10,000 sq. ft. W. S. See us for Factory space. THE BILLS REALTY INC., State 0266. Mr. McKay.

– – ROOSEVELT-RD. NR. ROBEY – –
Rent or sell corner bldg., 96x112; truss roof const., 2 story front, 13,000 sq. ft.; light all sides; act quick. Address D P 144, Tribune.

FOR SALE—BROOKFIELD, ILL., 1 STORY brick fact. bldg., approx. 25,000 sq. ft., suit. mill work or light mfg.; reas. to close est. Owner, Mrs. E. McDonnell, Vil. 5886.

STORE AND BASEMENT—15,000 SQ. FT. Also 7,500 sq. ft. on 2d floor high ceilings, fireproof sprinkled bldg. close in. low rent. Central 5753.

FOR RENT—15,000 SQ. FT., ALL OR part; heated, spkld.; switch track with loading platform; Central Mfg. Dist.; reas. rental. Boulevard 2441.

TRUSTEE'S SALE! — BEAUTIFUL 250,000 square ft. out-of-town factory; sprinklered; trackage; strictly modern; extreme sacrifice; terms. Address C Y 504. Tribune.

TO RENT — 41 N. WELLS, 2D FLOOR—Handy loc. printing, lgt. mfg. or store. Will put in fine cond. With or without apt. Flentye, 1542 N. La Salle, 12 till 2

1,000 FT. FRONTAGE ON OGDEN-AV., 1,400 ft. adjoining C. B. & Q. railroad. 23 miles from Loop; 70 acres. Will sell all or half. Address L N 468, Tribune.

3,000 SQ. FT. DAYLIGHT SPACE, 51-53 E. Wacker-dr., cor. Wabash-av. Excel. location Millinery bus. display, or light mfg. Low rent.
MURRAY WOLBACH, 110 S. Dearborn-st.

649 S. CLARK-ST.—10,000 SQ. FT. ON 4 floors; suit. for store and warehouse purposes. Rt. $1,800 per annum for entire bldg. MURRAY WOLBACH, 110 S. Dearborn-st.

WANTED TO RENT—1 OR 2 STY. BLDG.; approx. 50x100; must be good, light; give full details. Address L M 287, Tribune.

BUILDING, NEAR LOOP, SUITABLE FOR chicken farm and storage; light 4 sides. Address D P 435, Tribune.

BLDG., 40,000 SQ. FT., SALE OR RENT; 250 lb. floor load, sprinkled, elec., frgt., htg. plant, 4 car switch. Franklin 7990.

FOR SALE—1 STORY BLDG., 12,500 FT.; north side; skylight; additional vacant; fine labor. WM. KAPLAN. STATE 6137.

TO RENT—BLDG., 23,000 FT. ON TRACK, near loop; heavy floor load, sprinklered. 18c ft. Wm. Kaplan. State 6137.

FLOORS, LOFTS, STORES AND DESK space, close in west side; immed. possess.; reas. All sizes. Dearborn 6613.

FOR SALE—SACRIFICE 1 STORY BLDG., West side, 12,500 sq. ft.; priced for quick sale, $15,000. Address L L 473, Tribune.

IF YOU REQUIRE LIVE STEAM AND power investigate space 6,000-12,000 ft. units. Jackson-blvd. Close in. Rand. 2574.

FOR RENT—WEST SIDE, EAST OF ASHland; 2 story and basement; daylight space. 37,500 ft. 15c per ft. Randolph 2574.

FOR RENT OR SALE—MODERN 1 STORY bldg. 12,000 sq. ft. inside loading, ideal light; west side. MacKay. Randolph 2574.

7,500 OR 15,000 SQ. FT. A. C. OR D. C. current; good light loading platform; elevator service; spklrd. State 4416.

ONE STORY AND BASEMENT BLDG.—25x100, W. 59th near Racine; for light mfg. Central 5753

1 STY. BULDGS.—6,000, 10,000, 25,000, 40,000 sq. ft., ht. plts. switch, dalite, sell or rent. DUERLEIN & CO. SUP. 4761.

WANTED—TO RENT—BUILDINGS.

GARAGE OR SHOP – SUITABLE FOR auto repairs by 1st class mechanic with complete equipment; north or northwest side. Belmont 8091.
Address M L 413, Tribune.

WANTED—TO RENT—MISCELLANEOUS.

GARAGE OR SUPER SERVICE STATION—Or will you build to suit. Near north or northwest side. Private party. Address D B 112, Tribune.

WANTED—TO RENT—FARMS.

80-160 A. WITHIN 75 MI. W. OR N. OF Chgo., with option to buy; give all part. 1st letter. Address L O 208, Tribune.

WANTED—STORES, OFFICES, LOFTS.

WTD. TO RENT STORE FOR SODA FOUNtain and candy. Address D P 167, Tribune.

TO RENT—FARMS.

TO RENT—TO RESPONSIBLE PARTY FOR one or two years, sixty acre Barrington estate, beautifully wooded, exclusive location, 11 room residence, furnished; modern conveniences; three miles from town; barn to accommodate twelve cows and five horses, chicken shed, 300 laying chickens; three car garage, extra house for attendant; two horses [one riding], pony, saddles, harness; brooders, farm machinery, and tools. Immediate possession of farm; possession of house May 1; $150 a month. Apply to owner. Address D P 556, Tribune.

NEAR CHI. GOOD HSE., NR. SCHOOL. GD. tenant will be appreciated. Reas. rent. Address D P 468, Tribune.

10 A.—MOD. 6 RM. HSE.; 18 MI. N. W. Chgo. on main hiway; suit. poultry or truck farm. Aus. 4245 or Des Plaines 3004M.

4 SMALL FARMS—NEAR CHI.; $10 TO $25 per month. Thrift, 1956 Van Buren.

TO RENT—OTHER CITIES.

BARGAIN—RENT OR SELL 9 ROOM BRK. house; steam heat, 2 baths, fireplace, 3 lots, 4 car garage, 2 hours on South Shore, in New Carlisle, 1 mile from a lake. Mrs. Wm. J. Hooton, New Carlisle, Ind.

TO RENT—HALLS.

HOTEL MAJESTIC—HEART OF LOOP—Halls for all occasions. Ph. Harr. 3200.

STORE AND BAR FIXTURES.

CHAS. BENDER CO.,
608-614 N. Wells-street. Superior 2361.
TAVERN OUTFITTERS.
Restaurant Equipment.
Delicatessen — Market — Cigar — Grocery and all other Store Fixtures—Used or new.
Beautiful original Bar Styles and Cocktail Lounges at special low prices.
Save money here and pay monthly.

JULIUS BENDER
901-15 W. MADISON-ST. MONROE 1710.
– – – TAVERN EQUIPMENT – – –
NEW MODEL BARS NOW ON DISPLAY.
Restaurant, Bakery, Grocery, Delicatessen, Market and Liquor Store Fixtures.
Frigidaire commercial equipment.
Free engineering service and delivery. Terms.
NEW AND USED FIXTURES
FOR EVERY LINE OF BUSINESS.

OVERSTOCKED.
Big bargains in new and USED equipment for RESTAURANTS and TAVERNS; also lunch and hamburger outfits; $100 and up; free delivery and installation; easy terms.
Chicago Store Fixture Co.,
1708-1714 S. State-street. Victory 2538.

TAVERN AND NIGHT CLUB FIXTURES.
Complete and modern, consisting of 30 ft. bar and back bar; beer pumps, 50 tables, 150 chairs; piano, kitchen equipment, etc. Will sell all or part, reasonable. D. & M. Finance Co., 215 W. Randolph-st. Fra. 1966.

American Store Fixture Co.,
121-127 S. HALSTED-ST., NEAR ADAMS.
MODERN STORE EQUIPMENT
Restaurants, lunchrooms, and hamburger stands. Tavern outfits, all sizes in stock for immediate delivery. New and used fixtures for every business. Cash or terms

STORE FIXTURES, TAVERN FIXTURES, meat market, delicatessen, restaurant, drugs, bakery, florist, meat and delicatessen refrigerator cases, including ice machine units for all makes completely equipped and installed, etc.; new and used; low down payments. Phone Monroe 0688.
ADOLF BENDER, 509-17 Milwaukee-avenue.

REFRIGERATION DISPLAY CASES—BEAUtiful white; modern cases for groceries, meat markets, and delicatessens. All electric, or ice. The best—the cheapest. Easy pay'ts. Chas. Bender Co., 608 N. Wells-street.

TAVERN EQUIPMENT—SEVERAL USED modern outfits on hand; immediate delivery; low prices; liberal terms. Diversey Store Fixture Co., 2707 Lincoln-avenue.

WANTED—STEEL FACTORY SHELVING. 3x3 ft., 8½ ft. high; 60 linear ft. steel and glass partition; stationery cabinet. 3x6½ ft. Jersey-Creme Co. Superior 6873.

COMPLETE SET OF UP TO DATE MEAT market fixtures for sale; practically new. For information call Mr. Reilly, CENTRAL 9043.

RESTAURANT FIXTURES — COMPLETE. Must retire due to illness. Any reasonable offer considered. Rockwell 3738.

CIGAR CASES—4 FT., $6.50; 5 FT., $7.50; 6 ft., $9; pedestal wash stands, $15; shoe shine stands, $8. Paidar, 1120 N. Wells-st.

HAVE 6 AND 8 FT. REFRIGERATOR counters; also soda fountain; cheap. 220 W. HURON-STREET. OPEN SUNDAY.

FINE STAINLESS STEEL STEAM TABLE, etc.; refrigerator, pecan cracker; outside sign; cheap. Pri. party. Sun. Ard. 0003.

MOD. 10 FT. SODA FOUNT., 40 GAL. CAP. stainless steel; includ. elec. unit; like new. Real bargain. 3659 Chicago-av. Nev. 8747.

MENU DUPLICATOR, $6; TYPEWRITER, $10; adder, $15. Pruitt. 172 N. La Salle-st.

FIXTURES FOR HOT DOG STAND—WILL sel lcheap. 2401 Elston. Hum. 6177.

BAR, 34 FT. FRONT, 24 FT. BACK; 8 MO. old; cost $900; will sac. Bitt. 4335.

BAKERY STORE FIXT., REFRIG., OVENS, Tools. New, rebuilt. 1912 W. Lake-street.

SODA FOUNTAIN AND BACK BAR; CHEAP. Call Saginaw 3065.

NATIONAL CASH REG., 1C TO $60. ELECtric adding $95. 1910 S. Kedzie.

OFFICE FURNITURE AND DEVICES.

– – – LARGEST SELECTION – – –
AT LOWEST PRICES.
Used high grade desks, chairs, filing cabinets, transfer cases, safes. Kardex time clocks. Address, mach., cabts., frames mimeograph. WE BUY & SELL. 39 N. Halsted. Hay. 2730.

ELLIOTT FISHER ELECTRIC, DOUBLE crossfooter, 16 in. bkpg. mach.; almost new. Complete 10X Dictaphone set. Moon Hopkins Biller. 2 J. Comptometer, auto. feed Mimeo. Add. Mach. Har. 1661.

CLOSING OUT SURPLUS INVENTORY—10X Dictaphones, mimeographs, Ediphones, Multigraph, Addressograph, Typewriters. 195 LA SALLE-ST. CENTRAL 8825.

PRIVATE PARTY WILL PAY $50 EACH for dictaphone model 10X and transcriber with complete equipment; good condition. Address L S 301, Tribune.

USED LINOLEUM, CARPET AND FLOOR tiles for sale. No dealer. Out of town write. Good for stores, night clubs, etc. Delco flooring, 1318 W. Jackson. Mon. 0565.

MULTIGRAPH WITH AUTOMATIC FEEDer, stacker and ink attachment. Cheap. Act quick. Address M M 58, Tribune.

SPECIAL SALE—4 DRAWER LETTER AND legal files. Also used desks, tables, chairs, safes. 160 W. Lake. Rand. 0123.

QUALITY WALNUT PARTITIONS. SUITable Rl. Est. or loan office; desks, chairs, etc.; priv.; no dealers. 1924 MADISON.

WILL SACR. 1 ELECT. 2-2-B ADDRESSOgraph; 1 elec. G-2-80 graphotype. No dlrs. Web. 7834. Address L E 497. Tribune.

LARGE STOCK OF DESKS, CHAIRS, FILES Reasonable prices. New and used. Kendrick Furniture Co., 218 W. Jackson. Central 4325.

NEW, LATEST MODEL POSTAGE METER and sealing machine; bargain.
MONEY CORP., 100 N. La Salle-street.

STEEL SHELVING — HEAVY DUTY. ALL sizes; lockers, ofc. furn., steel, wood; imm. disposal. Central, 20 W. Hubbard. Del. 8495

OFFICE FURNITURE CLEAR. HOUSE, INC. Before you buy see our large stock of new and used office furniture. 236 W. Lake.

TYPEWRITER, $10; DUPLICATOR, $12; Dictaphone, $25. Pruitt, 172 N. La Salle.

40 DESKS, 90 CHAIRS, STEEL FILES b'kcases, steel shelv., tables. 3917 Sheridan.

WANTED—DITTO LIQUID DUPLICATOR; late model, pay top price. Rand. 4500.

'36 MULTIGRAPH-PRINTER—GOOD CONDItion. No dealers. Webster 7132.

WE BUY AND SELL OFFICE FURNITURE 1027-29 MADISON-ST. SEELEY 2056.

8 FT. DIRECTORS' TABLE, 12 LEATHER arm chrs. Exc. desks, files. 172 W. Monroe.

DESK FILES, ALL SIZES, LOWEST PRICE Rodems Furn. Co., 234 S. Wells. Wab. 6736.

WANTED—USED TIME CLOCK.
SEELEY 2056.

MAILOMETER STAMPS, SEALS, COUNTS Mail. Bargain, like new. Van Buren 6256.

DICTAPHONES, SHAVERS, OFFICE MAchines, etc. Village 7887.

PRIVATE PARTY WANTS DICK MIMEOgraph. Reas. Address D N 531, Tribune.

UNDERWOOD—$22; ALSO HAVE A VICtor adding. Address D P 232, Tribune.

WANTED—OFFICE FURN. AND EQUIP. BY large co. Gd. price; no dealers. Ran. 4780.

UNDERWOOD BILLING; ALSO MULTIgraph; priv. party. Rm. 704, 8 S. Dearborn.

CLOSING OUT ALL STATIONERY AND OFfice equip. at a sac. 323 W. Madison.

ARTS AND ANTIQUES.

IMPORTED HANDMADE LACE OF RARE beauty and quality. Sold by piece or entire stock. Address D B 549, Tribune.

50C BUYS ANY ARTICLE IN STORE—BRICa-brac, brasses, glassware, pictures, collectors' items. 1444 N. CLARK-STREET.

WANT LIFE SIZE OR LARGER INDIAN statuary of either stone or metal; also genuine Indian relics. Weber, Randolph 5300.

FOR SALE—ANTIQUES; CAN SELL DEALers. 6359 Yale. Went. 1613.

UNIQUE SHERATON SOFA AND SHERAton Card Table. Kenwood 8115.

SACRIFICE GRANDFATHER CLOCK—$1,000 value, $450. Address D B 546, Tribune.

VICT. WAL. PARLOR SET. MAH. ARM chr., rose carv. chests. 5328 Blackstone.

ENG. LOWBOY, $175. VICTORIAN LOVE seat, chairs. Morns. only. Del. 9018.

ANT WOOD INDIAN AND PRINCESS glass furn. Open Sun. 611 N. State-st.

LIGHT AND HEAVY MANUFACTURING.

INVENTOR OFFERS EXCLUSIVE MANUfacturing rights on new hygienic device. Nothing like it on market. Immense profits. Now used by many doctors and nurses. Potential sales of millions to women. Address J J 14 for interview.

TOOL AND MANUFACTURING DONE—Well eqpt. Address L P 283, Tribune.

REAL ESTATE—GENERAL.

LOOP FINANCE
SYNDICATE LIQUIDATING
Money Money Money Money
Bungalows. 2 and 3 flats.
– – – Stores — Stores and Flats – – –
North—Northwest—West—Southwest—South
— State what you want and where —
— Money — Money — Money — Money —
Address A P 500, Tribune.

REAL ESTATE—APARTMENT BLDGS.

South Side.

SO. SIDE APT. BARGAINS.
3 apt. So. Shore. 3, 5s and 3 rm. basement apt. A-1 condition $13,500
– – –
3 apt. So. Shore Park. 6 rms., 2 baths, 3 car garage. Terms $17,000
– – –
6 apt. So. Shore $20,000
6 apt. Woodlawn $15,000
6 apt. Hyde Park. Near University ...$12,500
SELZ & SOUTHMAN, INC.,
71st and Euclid-av. Call Monday. H. P. 8228.

3 CHANCES TO BUY RIGHT.
MODERN SOUTH SHORE 3 APT.; 6 RMS. 2 ba.; canv. walls; iv. woodwk.; side dr.
HIGH CLASS 6 APT.—7 RMS., 3 BATHS, near I. C. and So. Shore Country Club.
15 APT. BLDG.—IVORY WOODWORK tile bath; nr. I. C. and Lake.
Investigate These OUTSTANDING VALUES.
BAIRD & WARNER, shown by appt. only Mrs. Long. South Shore 1855.

Good Buys in Woodlawn.
2 apts., 4-5 rms.; excellent location; $1,000 cash. Price $5,000.
6 apts., 5-6 rms.; 1-5 rm. on 60 ft. lot; All condition; rented $3,000 year. Price $12,500. Cash. $5,000.
SWAN, LORISH & CASPERS,
1300 E. 63d-st. [Miner]. Fair. 9500.

TWO FLAT.
Choice South Shore location, 5 and 6 rooms. Convenient to I. C. Need $1,500 cash. Someone is going to buy this because it's a bargain.
GLATT & PRICE,
8026 Cottage Grove-av. Vincennes 6920.

BUY THIS FOUR FLAT AT THE PRICE OF a three flat building. Good South Shore location, five rooms, tile baths; one of the last buildings erected. Need $5,000 cash. Price $19,500. See Mr. Gill.
GLATT & PRICE,
8026 Cottage Grove-av. Vincennes 6920.

NEAR LAKE AND I. C.
2719 E. 76TH-PLACE—2 APT. BRICK, 5 and 6 rms.; HW gas ht.; 37½ ft. lot; choice S.S. loc. Check this one today. Will show by appt.
BAIRD & WARNER, INC.
1540 E. 53d-st. Mr. Tromley. Dor. 5400.

$16,500.
Woodlawn 6 apartment brick, 6-7 rms., 5 garages, elec. refrig., $6,500 cash required. Nr. U. of C. See Mrs. Ray.
McKEY & POAGUE,
Hyde Park 8100. Sun. and Eve. Mid. 2330.

TWO FLATS.
VERNON-AV. NR. 82D—6 rms.; canv. walls, arched doors; 45x125; tile baths; 2 car gar., side drive; $5,000 cash required.
CALUMET AND 72D-ST.—6 rms.; tile baths; 2 c. gar.; 32½x160; priced right. [Mr. Wise].
TRIANGLE 4400.

MONEY MAKER.
3 FLAT—6 RMS., 2 BATHS, CANV. WALLS, 3 blks. to I. C.; nr. shops; 3 car gar.; HOLC loan; owner in East anxious to sell. Mrs. Bailey. BAIRD & WARNER. South Shore 1855.

. . . FULL PRICE—$9,500—TERMS . . .
Beautiful 3 apt. bldg.; 5 rms., tile bath, elec. refrig., near 90th-Dante-av.; I. C. trans.
ALSO
beautiful 3 apt. bldg., 6 rms., tile bath, elec. refrig.; near 73d-Artesian-av.
CHAS. C. CROSS & ASSOCIATES.
2413 W. 79TH-ST. HEM. 4200.

2 APT.—7818 MICHIGAN; GARAGES.
2 Apt.—East End, near 79th.........$8,000
2 Apt.—7430 Wentworth.
3 Apt.—Avalon Park....................$9,500
20 Apt.—3 stores; 9 yrs.' old; 5½ times rent.
CALUMET BOND & INVESTMENT CO.
3029 E. 92d-street. South Chicago 6727.

SEE TO APPRECIATE.
Modern 3 apartment brick; side drive, 3 big garages; excellent location; near I. C. Private owner; leaving city; must sacrifice. 7329 Yates-avenue. Saginaw 0228.

NON-RESIDENT HEIRS NOW WISHING TO realize on legacy, sacrifice pressed brick 2 flat, 6043 S. Peoria-st.; 5-6 rms., stm. ht., oak floors, birch-mahogany trim, tile flr. baths; sold 1926, $14,000. Yours for $5,000. Sims of McClun's, 217 W. 63d. Went. 1847.

EXCEPTIONAL BARGAIN.
2 story L shaped bldg.; 1x6 rm., 3x5 rms.; elec. refrig.; rear and sleeping porches. 7608-10 S. Sangamon. For further particulars call A. SLEVEN & CO., Edge. 3877.

– – – – DETACHED 2 FLAT – – – –
6 rms., tile baths, refrig. Rent $1,200. Price $7,500. Mtge. $5,700. 65th-Talman.
DALTON & HOGLUND,
2612 E. 75th-st. Exc. Agts. So. Sh. 4310.

SACRIFICE QUICK SALE.
9524 Prairie; modern 2 apt., 5-5 rms. Individual heating plants.
2650 E. 89th-street, 3 apt., 5-5-4 rms.
A. Fidholm, 10 S. La Salle-street. Fra. 4876.

HI-GRADE 3 APT., $10,000.
Only $2,500 cash, bal. monthly as rent, 5 rms., elec. refrig., canv. walls, tile bath. Open for inspection Sunday. Hyde Pk. 3705.

CHATHAM FIELDS.
2 APT., BRK., 5-5, and glazed porches; stm. heat; 2 c. brk. gar.; exc. cond.; $2,000 down. FLOYD M. PHILLIPS & CO., Sag. 6101.

A REAL SACRIFICE.
Modern 2 apt.; brick; $7,500. Steam heat, 5-5 rms., sleeping pchs. Wabash, nr 74th. Dorch. 7878.

5 LARGE ROOMS AND GLAZED PORCH, tile bath, garages; an exceptional bldg.
Price $23,000.
JOHN R. O'CONNOR,
1663 E. 79TH-ST. South Shore 7300.

H. P. 2 STY. 3 FLAT BRICK-STEEL CONstructed bldg. St. ht., stoker fired; lot 40x125 ft.; 1 car brk. gar. Ins. $10,400, pd. up for 5 years. Price, $3,000 cash; bal., $6,150. HOLC 15 years. Address D P 382, Tribune.

Wonderful Opportunity.
2 flat, 5 and 6 rms.; 32 ft. lot; on Throop-st., south of 79th. Price $7,950. For terms and information, R. G. Loomis, Vin. 6997.

SOUTH SHORE.
2 apts., brick, nr. I. C. from $5,000 up.
3 apts., brick, nr. I. C. from $12,500 up.
Jos. P. Lavin, 7103 Stony Island. H. P. 0991.

80TH AND ASHLAND.
Have unusually fine, mod. 2 flat brk.; good inc. Rents incr. May 1. Quick deal, $9,500. Tms. Agts. don't ans. Rep. 5379.

ONE THAT CAN BE DELIVERED—LARGE apt. bldg.; near 71st and Stony Isl.; mod.; el. refr.; sell under 5 times rent.
Address D F 405. Tribune.

HYDE PARK'S MOST DESIRABLE 15 APTS. East of I. C.; death of owner necessitates quick cash sale. No brokers.
ADDRESS L S 452, TRIBUNE.

EXTRA HI GRADE MODERN SOUTH shore 6 apt.; 5 rms., tile kit. and bath; less than 5½ X rent. Lippincott, Seay & Thomas, 30 N. La Salle. CENTRAL 7060.

2 FLAT BRK., SOUTH SHORE; 5-5-3 RMS. Like new. Near I. C. Owner leaving city. See it today. Bring deposit. Johnson & Turnquist, Inc., 2606 E. 79th-st.

COUPLE—EMP., HAVE 2 FL. BRK., S. OF 69th-st., nr. Racine. Auto. oil burner, h. w. heating plant. Or exch. for bungalow. Beverly prefd. Address L P 284, Tribune.

$400 CASH BUYS 2 FLAT FR. 5 AND 6 rms., Burnside-av. nr. Cottage Grove-av.; modern plumbing, elec. Price $1,800, balance $25 monthly until paid Triangle 7151.

3 FLAT—6 LARGE RMS.; TILE BATHS. Also basemt. apt. 3 car htd. gar. Langley-av. nr. 83d. $18,500; cash $7,000, bal. FHA mtge. due 1955. Info. Monroe 3090.

70TH-ST., NEAR JEFFERY—6 APT., 6 rms., 2 baths, income over $4,500.
PRICE $27,000; TERMS.
Brooks, 9117 Commercial. Regent 4000.

—INCOME $1,000; PRICE ONLY $6,000.—A1 fra. 2 flat; nr. 72d st. R. I. R. R.; ht. water ht.; 50 ft. W. G. Booth, Ran. 6563.

FREE RENT!—SEPARATE APT. ON 2D flr. pays for bldg.; mod.; 2 baths; near Chgo. univ. Address D P 129 Tribune.

SO. SHORE 3 APT.—6 RMS., 2 TILE BATHS, canv.; 10 yrs.; $4,000 cash, bal. 15 year mortgage. Dorchester 0883.

CORNER 8 APT. BLDG.—4 4S AND 4 5S; 4 car gar., el. refrig.; near 79th-South Park. Price, $25,000. E. B. Shogren & Co., Tri. 2000.

SOUTH SHORE—6-6'S, 2 BATHS, SUN PARlors. Pr $27,000. Cash $11,000.
H. L. Newmann & Co., 105 S. La Salle.

– – – 2 APARTMENT FRAME – – –
2 6 rm. apts.; lot 35x110. Pr. $3,500; $1,500 cash. Thomas E. Kay & Co. Fair. 9300

6-5 RM. APTS.—SUN PAR.; NR. 63D AND South Pk., $2,500 cash; pr. $14,000; mtge. 10 yrs. at 5%. Address M L 94, Tribune.

MOD. 6 APT.—5 RMS. EACH; TILE BATH, shwr.; 6 car gar.; nr. 79th-Ashland. Rent $55 apt. Price $23,500. Radcliffe 4150.

2 STORY BRICK STORE WITH 4 ROOMS 1st flr., 8 rooms 2d flr.; 2 car gar. Sacr. for quick sale. 5251 S. Halsted-street.

SO. SHORE 4 APT.—MOD.; NR. I. C.; 6-5-4-4 rms. Price $14,250. Easy terms; A-1 finance. Dorchester 0883.

3 APT.—6668 MICHIGAN-AV. ....$6,750 5 rms., glazed porch, 2 car gar. Dor. 0700.

2 APT., SOUTH SHORE, COR..........$5,000 4-3 rms., brk., gar., nr. I. C. Dor. 0883.

SO. SH. 2 FLAT—6-6; ONLY $15,000. 7839 Chappel. Phone owner. Hemlock 7846.

2 APT. BRK., H. W. HT., 5-6 RMS., NR. I. C., schls. E. 72d-pl.; HOLC mtg. Fai. 2566

72 4-R. APT. NR. 46TH-DREX.—R. $26,000; pr. $80,000. R. Jackson. 77 W. Wash'n.

WANT TO CONTACT CASH BUYERS—Liquidation-forced. Address L O 71, Tribune.

7631 STEWART—2 FL. BR. A1 COND.; barg. $1,000 req. See 1-4. or Cen. 0023.

79TH-PAULINA—6-6 RS.; TILE BATHS; 3 car gar.; refs. Kewanee boiler. Rad. 4150.

2 STORES, 14 FLATS—HARDWD. HYD. PK. $12,000. Rent $7,000. Case, 11 S. La Salle.

2, 3 AND 6 APT. BLDGS.—NO DELAY FOR title. Ernest Cook & Co., Mid. 9821.

(Continued on following page.)

REAL ESTATE—APARTMENT BLDGS.

(Continued from preceding page.)

South Side.

South Shore 3 Apt.

5 rms. each, 3 car gar., lot 60x125 ft., 30 ft. being vacant. Price $15,000. Small down payment. Call Mr. Jorn.

Auburn Park 6 Apt.

6-5 rm. apts. and 1-4 rm. bsmt. apt., sun parlors. Rooms light and airy. Modern 2 car garage. Priced to sell. $4,000 cash will handle. Call Mr. Monaghan.

Chatham Fields 12 Apt.

3 3-rms., 9 4-rms., new bldg. Income now $5,400, after May 1st, $6,100; $8,000 cash will handle. Call Mr. Jorn.

Hyde Park 6 Apt. Bldg.

5 and 6 large, light rooms, sun parlors and private rear porches, garages. Present low income $4,320; fine location; can be delivered at $21,000. Call Mr. Roberts.

SWAN, LORISH and CASPERS, Inc.
1959 E. 71st-st. Fair. 6410.

THIS YEAR OF ALL YEARS

Get yourself some real estate before this old Chicago town of ours goes price crazy! You can't miss on this one! 2 apt. brick, 5-5 rooms; 2 car garage; steam heat; rents now $67.50 month; priced at $5,000 for quick sale.
DONALD F. MOORE,
7748 S. ASHLAND. RADCLIFFE 7300.

SOUTH SHORE THREE APT.

Ultra-Modern Bldg., 8 Rms., 3 Tile Baths, Bkfst. rm., Solarium, ceilings and walls canvased throughout. Living rm. 17x25 plus 8½x20 sunparlor, all other rms. equally large. Private laundry for each apt. Call Mr. Hagan for appointment.
McKEY & POAGUE,
2100 E. 71st-street. Plaza 2100.

$12,000.

Woodlawn English Basement, 3 apartment bldg., sunparlors, 5 large rms., 2 car garage, glazed rear porches, elec. refrig., 2d apt. available May 1st.; nr. I. C. See Mrs. Ray.
McKEY & POAGUE,
Hyde Park 8100. Sun. and Eve. Mid. 2330.

LIQUIDATION

Authorized by Mortgage Hse., 6 properties, frame & brick, $800 to $6,500. Excellent values. Have you property to sell—call on us. BILLS REALTY, INC., Sta. 0266. 134 S. La Salle. See Mr. Loeb.

South Shore 15 Apartment.

We can deliver this choice corner. Rent can be increased. All 4 rm. apts. Elect. refrig. Price $35,000.
McKEY & POAGUE,
1172 E. 63d-st. [McGuire] Hyde Park 8100.

FLASH.

It will cost you much more after May 1. 18 apartments, 2, 3, and 4 rooms. Today's rental $7,400 year, and $8,000 after May 1. Price $36,000. Mr. Kelley.
GLATT & PRICE.
8026 Cottage Grove-av. Vincennes 6920.

HOME AND INVESTMENT.

Fine Chatham Fields two flat, five large light rooms in each apartment, two brick garages. Mr. Frichtel.
GLATT & PRICE.
8026 Cottage Grove-av. Vincennes 6920.

Southwest Side.

IN GOOD TIMES

this 4 apt. brick bldg., only 9 years' old, sold for $30,000; in bad times you wouldn't have the courage to buy it! At this time you can have it for $14,000! 4-5's; steam heat; refrigerators; 4 car brick garage, side drive; lot 67x125 feet.
DONALD F. MOORE,
7748 S. ASHLAND. RADCLIFFE 7300.

EXECUTOR WILL SELL TO SETTLE estate, 2 apt. brk., 5-6 rms.; elec. refrig.; steam ht.; very modern; 2 car frame garage, for $6,000. 2540 Sawyer-av. For inspection call Saginaw 0948.

18 APT.—EXCELLENT INCOME—Completely modern 2's-3's-4's on fine Marquette Manor corner. Priced under market at $37,500. Inq. 2532 W. 63d. Hem. 3300.

North Side.

3 FLAT, 6 ROOMS EACH, WITH SUN PARlors, 2 car garage; near Lincoln Park and Broadway; 30 ft. lot; rents $180 per mo.; low. A smash out at $9,800; act quick. George J. Kappes. 3167 N. Clark-street.

ROGERS PARK—2 APT. NEAR LOYOLA L. 6 rooms, 2 car garage, $1,500 cash required, balance HOLC. Mr. Gallagher. SCHOENLANE & KIRSCHNER, INC., 1505 Morse-avenue. Sheldrake 8820.

18 APT. MOD.; RENT $6,000; PR. $30,000. 18 apt. 4-5 rms.; rent $8,500; pr. $50,000. 24 apt. 4-5 rms.; rent $11,500; pr. $55,000. 3 apt. 3 stores; rent $15,000; pr. $70,000. A. G. Stahl & Co., 2733 Devon. Hol. 1500.

4½ TIMES INCOME.

22 apt. cor. bldg.; small units; income $9,000; very reasonable terms. McMenemy, Inc., 221 N. La Salle-st. Dearborn 0100.

$4,500 Cash Buys 6 Apt. Bldg.

E. of Broadway, N. of Wilson. Rented to one tenant for $158 mo., net, except taxes. Price $12,500. No agents. Address C T 344, Tribune.

2 FLAT—5 ROOMS; CRAFTEX WALLS; colored tile baths, enclosed porches; must sell to close estate. H. J. KARTHEISER & CO., 2901 Devon-avenue. Briargate 1111.

EXECUTOR WILL SELL TO SETTLE estate, 2 apt. frame, 5-5 rms., steam ht., fine cond., for $3,000 cash. 2722-22 Wilton-av. For inspection call Saginaw 0948.

UNUSUALLY HIGH GRADE 16 APT.—ROG. Pk. nr. lake, 4-5 rms., 2 baths, canv. walls. Less than 6 times rent. Address J H 7, Tribune.

6105 N. CAMPBELL-AV.—2 APT., 5-5; inclosed rear porch; G. E. refrig., h. w. ht., 2 car gar. Mtg. $7,000. Consider clear vac. N. or N. W. Side. Sheldrake 0899.

BUY 2 APT. BLDG. FOR GROUND VALUE at 1732 Pratt-boulevard; lot 33x178; price $4,800; cash $2,000; balance like rent. MR. JACOBS ON PREMISES.

6 APT. NEAR DIVERSEY—LOT 50X145; 5-5's, 3-4's; 5 car brick garage; steam heat; income $2,580; price $8,850. BROOMELL BROTHERS. Randolph 9121.

STONE FRONT 3 FLAT NEAR CLARK AND Foster. Elec. refrig.; 2 car gar.; stm. heat. Former value $16,000. Full price $7,750. Terms. Call AVEnue 1924.

DE LUXE 3 APT., TILE KIT., BATH; 6 rms., Devon-Western sect. Must sell. 2 apt. brk., 9 yrs. old, 37½ ft. lot, $7,500. STERLING REALTY. 2318 Devon.

6 APTS.—3 5S AND 3 6S; 1½ BATHS; 4-car gar.; steam ht. Priced right. S. C. WESSELL, THE BILLS REALTY, INC., 134 S. La Salle-st.

3 APTS. 6 RMS., 2 BATHS, 3 RM. APT. in basement; Rogers Park, exc. income; Priced $16,000; E-Z terms. Sheldrake 8600.

— 3 FLAT—$6,500 — 2018 Mohawk; 2 car garage. Dix & Co., 4941 Broadway. Long. 4297.

3 FLAT—N. EDGEWATER; 6 ROOM APTS. A1 condition; bargain; $14,000. Principals only. Address C X 289, Tribune.

ROG. PK. 2 FLT.—A DANDY, 6 RMS.; SLP. pch., 2 c. gar.; nr. L and surf.; ht. w. ht.; G.E.; mod. kitc. Don't miss. Blair. Lon. 5332.

2 APT.—DEVON-WESTERN — — $12,500. 6-6 rms. Sl. pchs. h. w. ht., oil; 2-c. gar. 37 ft. lot. Tms. Hofmann, 6408 N. Western.

$2,500 BUYS EQUITY IN 2 FLAT—BAL. pay like rent; Devon-Western sect. A. G. Stahl & Co., 2733 Devon. Holly. 1501.

2 FLAT FRAME. $1,000 CASH — — 4-4, full basement, brk. foundation, 2 car gar.; Ravenswood. Bal. 22 mo. Longb. 4210.

2 FLAT BRICK, 5-5—TILE BATH, ARCHED doorways, hot water heat. $2,500 cash. balance terms. Longbeach 4210.

MODERN CORNER ENGLISH BASEMENT. 18 apartment. Rents $7,600 year. Price only $37,000. Address D F 381, Tribune.

— — SACRIFICE. $7,500. — — Montrose nr. Lincoln-av., cor. brk.; 3 apts. and store. To inspect. call Ran. 8481.

RECEIVERS MUST SELL COR. 3 APT. PR. only $17,500. Address D F 382, Tribune.

$6,500 BUYS TWO APT. B.—CLAREMONT nr. Addison. Address C X 256, Tribune.

8 YEAR OLD, 6 APT., ALL 4 RMS.; PR. only $16,500. Address C X 96, Tribune.

OWNER MUST SELL 2 FLAT—LOT 50x125. Real buy for cash. 647-9 Center-street.

18 APT.—ALL 5'S. BEST LOC. 5 + rent. Trade. Address L L 441, Tribune.

COR. 10 FLAT—STEAM, ELEC. REFR. PR. $20,000. Dette, 1922 Irving Pk. Buc. 2015.

RAV. 4 APT. BRICK. $12,700; H. W. HT., 2-4's, 2-6's; 2 car gar. Sacrifice. Gra. 2023.

2 APT. BLDG.—STM. HT. 2 CAR GAR. Sell acct. death. Barg. 1531 Granville.

HOME—INC. NET 11%; 3 APT.; 7 R., 3 B., 2 fl. 2537 Kenmore, 2d. Owner.

MOD. LATE 6 APT.—4-5 RMS.; DEVON-Western; $16,500. Schulze Rlty., Lon. 9393.

$11,750 BUYS MOD. 3 APT. BRK.; NR. L; or sale; cost $26,000. Ph. Rog. Pk. 2046.

3 APT. BRICK. $9,800—6 RMS.; STEAM heat. Addison-street. Owner. Gra. 2023.

2 BLDGS., 5 FLATS. $1,000 CASH. BALance income from rent. Lincoln 8292.

ROG. PK.—24 APT. COR. NR. L LAKE; 12 yrs. old; bargain; $45,000. Rog. Pk. 0526.

ROG. PK.—2 APT.; 6 RMS. EACH, 4 CAR gar.; lot 50x160; $8,500; gd. loc. Rogers Park 6362.

APT. BARG.—10 YRS. OLD; MOD. BLDG.; 12 apts.; $50,000. Rogers Park 6362.

BRK. 2 APT.—ONLY $6,500; N. EDGEwater; 5-6 rms.; 2 car gar.; tms. R. P. 8828.

ROGERS PK. DE LUXE COR. 2 APT. 6-6 rms.; make offer. Mr. Campbell. Shel. 3820.

36 APTS.—24-4S, 6-5S, 6-3S INC. $15,000; Price $68,000. Terms. Phone State 4262.

SNAP—3 APT.; BELMONT NR. RACINE; rt. $510; taxes $37; pr. $3,500. R. P. 6361.

3617 N. DAMEN-AV.—2 FLAT BRICK; [illegible]

6 APT.—6-7; LOT 60X125; CASH $5,500; Price $17,500. O'Donnell, Longbeach 1558.

REAL ESTATE—APARTMENT BLDGS.

North Side.

4 CHANCES TO BUY RIGHT.

4424 N. WHIPPLE-AV.—BRICK 2 APT. 6 rms. each apt. Only $2,500 cash nec. Mortgagee offers at discount.
4101 N. MASON—[COR. BELLE PLAINE] Modern 4 apt. bldg.—2-5's and 2-4's. A real bargain.
4851 N. WASHTENAW—3 APT. BLDG., 6 spacious rms. each apt. Attractive terms.
E. ROGERS PK. BRK. 4 APT. BLDG. 50 ft. lot—good rentals. Can be bought for present ground value at ⅓ of mortgagee's investment.
BAIRD & WARNER.
4556 Broadway. Longb. 1855.
1349 Morse-av. Rog. Pk. 1855.

3 Chances to Buy Right

High grade Edgewater 3 apt. bldg.; convenient to all facilities. Income $2,304. Price only $15,000. Will net you 6% today.
Modern Ravenswood 2 apt. bldg., 6-6; 2 car gar.; large rooms, with shower and lavatory in basement; 1 block to all transportation and shopping. Only $9,000.
Widow must dispose of elegant Devon-Western 2 apt. bldg., 5-5; enclosed porch; 2 car garage; large rooms; A1 condition. Close to all schools, transp. and shopping. Only $11,500.
JACOBS & JACOBS, INC., 2750 Devon-av.

TODAY'S BUY TOMORROW'S PROFIT.

[15] TWO APARTMENT BLDGS. [15]. All brick, hot water heat, some 5 rooms and enclosed porches, others 6 rooms, excellent condition, lots 33x124, all improvements, no special assess. Loop bank has foreclosed, selling fast at low prices. Formerly $16,000 to $18,000. Now $7,200 to $8,500. Terms. All 15 buildings in same block with agent. Call today at 6033 N. Albany-av., near Lincoln-av. car line. Telephone: Sheldrake 0504.

1933 PRICES

3239 N. Damen, 3-5 rm. apts. $9,500
2218-20 Bissell, 6-5 rm. apts. $14,500
3241-3 Damen, 6-5 rm. apts. $15,750
3700 Agatite, cor. 6 apts. $19,500
3727-9 Elston, 2 strs., 13 apts. $27,000
4540 Springfield, 6 rm. house $3,950
TERMS—ONE-HALF CASH.
NATIONAL CREDIT ASSN.,
STATE 9070. 230 SOUTH CLARK.

KENMORE AND CATALPA.

It's the southwest corner . . . . .
One block from Edgewater Beach Hotel . . .
Modern 41 apartment building . . . . .
Spring income over $17,300
First mortgage; long term; $67,500 . . .
$32,500 takes equity . . . . .
Trade considered . . . . .
Full commission to brokers . . . . .
Details at office of
BISNO & BISNO. 32 W. RANDOLPH.

DE LUXE 3 APT. BUILDING

BRIAR-PL. NR. DRIVE.
EXCEPTIONALLY WELL BUILT.
Beautifully appointed; 7 rms., 3 baths each. Garages, side drive; $60,000 mtge. now clear. Today's Price Only $35,000.
Today's Price only $35,000.
JOHN J. READY & CO.
4001 SHERIDAN-ROAD. BUCK. 0500.

ESTATE MUST LIQUIDATE

These virtually new bldgs. by Mar. 1st.
4 apt. brk. 5 rms. .... Price $12,000
6 apt. brk. 6 rms., tile bath .... Price $15,500
2 apt. brk. 5-6 rms., tile bath .... Price $9,500
24 apt. brk. 4-5 rms. less 5x rt. Pr. $55,000
Choice locations. Immed. delivery. Terms.
R. DOBROTH & CO., 3245 Bryn Mawr-av.

2815 LUNT—$10,000.

8 yrs. old, 2 apt., octagon, sun parlor, glazed-in porches, 2 large 5 rm. apts. Plenty of closets. Colored tile baths. Craftex walls in living and dining rm. An ideal home. Lot 31x124. Could not be reproduced at $17,000.
DRAPER & KRAMER, INC.,
2262 Devon-avenue. Rogers Park 8130.

OWNER FORCED TO SELL.

Hedge against advancing rent by buying this high class 3 apt.; income now $4,500; just ½ block from Lincoln Pk.; good trans., schools and churches near by; terms. Principals only. Address D F 447, Tribune.

OPPORTUNITY

To acquire from private owner 36 apt. bldg., 4-5 rms. ea. Nr. Indian Boundary Pk. New G. E. Refr. $85,000; $35,000 cash, bal. long term financing. Address C T 345, Tribune.

Speculators—Investors.

Bond holders committee liquidating 2 apts. to 60 apts., garages, and business property at prices to assure profits. Only bona fide purchasers or principals. No brokers need answer. Address D F 233, Tribune.

6 APTS.—7 RMS., 3 BATHS, 3 SUNRMS. Heated garages. Finest construct. Facing Lincoln Pk. Rents $7,500. No decor. Nets $4,000 year with low rentals. The kind of bldg. critical investors seek. Price $55,000. Gross Appraisal Co. Franklin 6045.

3 APT. MODERN.

Western-Devon sect.; large, light rms; $6,000. 1st mtg. $10,000. Bargain. JORDAN & WILKINSON. Bel. 2677.

OPPORTUNITY OF LIFETIME—COR. 12 apts. Price $22,000, low rents, $5,130. New 24 apts., 4-5 rms. Price $65,000; low rents, $11,400. Terms. We deliver. John J. Kern, 1520 Devon-av. Sheldrake 8600.

Luxurious 3 Apt.

LAKE SHORE-DR.—DIR. VIEW OF LAKE. 8 rms., 3 baths. Elevator, etc. 50x365. For ground value. Superior 1890.

12 APTS.—MODERN, N. EDGEWATER. 4 and 5 rms., corner bldg. attractive late construction, exc. trans. Best buy for speculator or investor at 5 times present low rental. Call Mr. Roth. Sheldrake 8600.

THIS ULTRA FINE 2 APT. NOW MUST BE sold below market; 6 rms., 2 tile baths; 4 rm. bsmt. apt., solarium over att. gar., vapor ht.; Ind. Bound. Pk., schools. Terms. Walter T. Larson, 5157 N. Clark at Foster.

$13,500—3 FLAT BRK. AND 1½ STORY frame; 50 ft. lot; Lake View sect.; east of Clark-st.; 3 car gar.; bal. terms. HEIM, 1652 Melrose-st. Lake View 0478.

1625 OLIVE—2 APT. BRK., 5 AND 5. ENclosed porch, new stove and refrigerator, hot water ht., 2 car garage. Price only $8,900 for quick sale.

A REAL BARG. AT $9,000; 2 FLAT BRK. 6-6 rms., h. w. ht.; Lawrence and Lincoln-ave. section, $2,000 cash. Krueger, 4812 N. Western-avenue.

PETERSON WOODS 2 APT., $10,500; 40 ft. cor. lot; tile bath, sun porch, canvas walls, vapor heat, insulated roof, brick garages. Owner. Ardmore 4561.

— — 6434 NEWGARD-AVENUE — — 2 rms.; 6 rms.; hot water heat. Open for inspection 1 to 5 p. m. today. De Carlo. LONG-ROGEN, INC. Rog. Pk. 6500.

3 APT. DE LUXE, EAST OF SHERIDAN-rd.; 9 rooms, 2½ baths ea. 50 ft. lot. Ideal bldg. for family seeking beautiful home with income. Lloyd Realty, 139 N. Clark 8311.

714 MELROSE-ST.—6 AND 6 RMS. FRAME on brk. bsmt.; fur. and stove heat; $4,000. John Haderlein & Son, Inc. Exclusive agts., 3049 N. Ashland-av. Lakev. 4666.

DEVON-WESTERN BARGAINS—
12 apt. very mod. 4-5 rms. $33,000
24 apt., beautiful bldg. 4-5 rms. $65,000
STERLING REALTY. 2318 Devon.

2 FLAT—LIGHT BRICK, OCTAGON FRONT. 5 rms. ea. fine cond. Arcadia terrace. Brown, 5443 Lincoln-av. Longbeach 0481.

3—6S—WESTERN-DEVON, SUN. PAR., GLZ. 3 car br. gar. Mtg. $7,000. Take cash and sm. clear. Galavan, 395 Clarendon. Buck. 3080.

SACR. MOD., CLEAR. 6 FLAT, CORNER; stm. ht. Will accept small payment. Consider trade for improved or vacant. Tri. 7200.

BONDHOLDERS' LIQUIDATING BARGAINS—2 apartments to 48 apartments. Address D P 151, Tribune.

6 FLAT BRK.—ALL SIXES—GARAGES; 'L' trans. Price $6,500. Reasonable down payment will handle. Graceland 2071.

2 APT.—5 RMS.; BKFST. NOOK; ENCL. slp. pch.; ref.; Dev.-West. sect.; conv. tms. Walter E. Carlson, 2312 Devon. R. P. 3467.

MODERN BRICK 3 FLAT—4920 N. WASHtenaw-av. Bargain by owner. For information call Mansfield 0022.

HIGH GRADE APT. HOTEL—48 UNITS; INcome $27,500; price $95,000 incl. furniture; half cash. Address L K 421, Tribune.

RAVENSWOOD—6 APT.; NR. MONTROSE 'L'; 4-5 rms., sun par.; 1-c. gar.; incl. rear pchs. $18,000. Croxton, Lon. 6622.

EDGEWATER—3 APT. BRICK; 6 RMS. EA. 4 car gar.; lot 50x150. Price, $8,000. O'Donnell, 4840 Sheridan. Longbeach 1558.

Northwest Side.

HIGH-CLASS OCT. FRONT 3 FLAT—ALL large, 5 rm. apts., 3 car garage, pr. $11,750. For appt. to inspect Ph. Pen. 2726.

BRK. 2 FLAT—5-5 RMS.; H. W. HT.; PERF. condition throughout; 2 car gar. Price $6,500. Ph. Pal. 1374. 5155 Oakdale-avenue.

2 FLAT—4 ROOMS, SUN PARLOR; LOT 30x125; [illegible] Clark-st. Central 8311.

3 APTS.—BRICK, MODERN, NEW DEC.; light cheerful rms.; 4 rooms each; W. of Humboldt Pk. $600 down. Humboldt 5100.

MOD. 2 APTS.—BR. 4 AND 5 RMS.; FINE cond.; 2 htg. plants; Kostner-av., N. of Wellington. Pr. $7,750. Inq. 3026 N. Cicero.

BARGAIN—STORE AND THREE 6 RM. FLATS, corner N. Western and Carver. Price $12,900. Inquire Pen. 4453. [illegible]

3645 ALBANY—2 FL. FRAME, STOVE HT. brk. base.; lot 30x125; price $4,600; terms. Flat avail. soon. Leiser. Ran. 8481.

TRUSTEE INSTRUCTS IMMED. SALE ALB. Pk. 2 flat; 5-6 rms.; lge. gar.; lot. Investigate. Rausch & Pfeuffer, 5831 Madison.

PRICE REDUCED TO $13,900; 6 APT. CORner; like new; steam heat; fine loc. Raymond M. Hayes & Co., 4111 N. Crawford.

4222 N. MOZART—BRICK, 2 FLAT 5-6 rooms; bargain. Make offer. Shel. 8600.

CALL SUN.—3615 N. WHIPPLE-ST. TWO apt. Ind. H. W. ht. Only $5,750. Ran. 0960.

2 STORY FRAME—5-6 RMS.; STOVE HT. Reas. 2024 N. Kedzie-avenue.

STEAL COR. 17 APTS. AND 4 STORES. Exc. loc. $40,000. Terms. Longbeach 9000.

FORECLOSURE BARG.—2 FLAT BRK. 5-6. [illegible] 1561 Mil'kee.

2 FLAT BRICK—2-5 ROOMS; 2 C. GAR.; H. W. heat. 1431 North Linder. Irv. 5254.

3618 N. ALBANY—MOD. BRK. 5-5 RMS. stm. ht.; only $5,750. To inspect. Ran. 8481.

2 FLAT BRK—5-5 RMS. 2 CAR GAR.; NR. SCH. grd. trans. $7,750. Owner. Jun. 8727.

3938 N. WHIPPLE—MOD. BRK. 5-5 RMS. stm. ht. Open 1-4. To inspect. Ran. 8481.

2 FLAT FRAME—5-5; MOD.; $5,000. $1,000 cash. Gd. trans. and schools. Avenue 2052.

REAL ESTATE—APARTMENT BLDGS.

Northwest Side.

Income Homes

BELIEVE IT OR NOT—NOW IS THE TIME OF REAL OPPORTUNITY TO GET A HOME, AT PRICES AND ON EASY PAYMENTS SO LOW THAT YOU WILL NOT AGAIN FOR MANY YEARS (IF EVER) HAVE SUCH A "BREAK." THIS WE SAY IN ALL GOOD FAITH AND WITHOUT ANY FEAR THAT THE FUTURE WILL DISPROVE OUR JUDGMENT.

Solid brick and concrete—5-5 rooms — porches — all improvements. (Both street and alley in and, yes, paid in full.)

Separate heating plants.

2 car garages.

See model apartment at 1622 N. Luna-av. Open Sunday 2-6 p. m. or call at our office any day or evg. (inc. Sunday) to 8 p. m.

Mills & Sons

5556 W. North. Merr. 6008.

TOMORROW'S PROFIT

is insured if you buy this 3 APT. BLDG. Brick oct. front; elect. refrig.; 3 car garage. Small down payment, bal. 15 yrs. PRICE $12,000. By appointment.
BURKE & LYNN.
4747 N. Kedzie-av. 1544 Morse.
Irv. 7120. Rogers Park 7801.

BRICK 4 APT. BLDG.,

$12,000.
2-5's, 2-4's, lg. light rms., new dec., excel. cond., st. ht., 40 ft. lot; spring lease expir.; "L" transp. THE BILLS REALTY, INC., 4810 No. Kimball-avenue. Key. 1261.

EXCEPTIONAL VALUE.

16 flat, 2 stores; strictly modern; L shaped bldg.; 3½-4 rm. apts.; Craftex living rms., arched doorways. 2115-17 N. Cicero-av. For further particulars call
A. SLEVEN & CO. Edge. 3875.

BRICK 3 APT. BLDG.,

$8,500.
5 rms. each, 3 rm. basement apt., st. ht., garages. Income $1,600; cash req., $2,500. Heatley. Key. 1261.

MODERN 4 FLAT

De luxe bldg.; all 5 rooms; 4 car gar. Orig. sold for $31,000; today's price $15,000. 4815-4817 Drummond-pl. Agt. on prem. 1-4 Sun. or phone Chapman & Co., Fra. 0576, Monday.

A QUALITY 2 AP. BLDG.—6-6 RMS., 15 yrs. old; tile baths. Large daylight rooms because bldg. is in center of 53 ft. lot. Rents $1,440. Price $10,000. Cash required, $5,000. Theo. F. Kilburg, 720 Merrill-av., Park Ridge, Ill.

— — — — 4861 WARWICK — — — — Income Bungalow-Brick on 35 ft. corner lot near schools and trans.; 2 beau. flats of 5 and 4 rooms each; separate entrances; one heating plant. Priced for quick sale. $6,250. Terms. Open to inspect, 1:30 to 5.

— — — 6 APT. BANK SMASH-OUT — — — Beautiful modern octagon front, built 1929; 6-5 rms., 5 car brick garage; $17,500; act quick. John S. Clark, 215 S. Cicero-av. Austin 1010.

ALBANY PARK TWO FLAT.

5-5 rms.; sun par.; glzd. prchs.; h. w. ht.; elec. refrig.; $8,500. Brown & Co., 3457 Irving Park. Irv. 2840.

BRICK TWO FLAT, $7,000.

5-5 rooms; hot water ht.; two car garage; nr. two car lines. Brown & Co., 3457 Irving Park. Irv. 2840.

ONLY $6,950.

Buys 2 apt. brk., 5-6 rms.; 2 h. w. plants, 2 car gar. Terms. Owner, 5024 N. Lawndale.

FORECLOSURE—1512 N. LEAMINGTON-av. Bel. 7805. Price $5,500, terms; 2 flat brick, heated; 36 ft. lot, 5-5 rms., 2 car gar. Open for inspection today.

INCOME BUNGALOW — 5-5 ROOMS; HOT water ht.; gd. trans. Price, $5,500; cash, $1,350; bal. $34.50 mo. Ph. Avenue 2200.

MODERN TWO 6 ROOM APTS., 30 FT. lot, in Logan-square; 2 car garage. Will sacrifice. Call Mr. Tolley, Kildare 1441.

TRUSTEE WILL SACRIF. FOR CASH MOD. cor. 16 apt. 4-5 rms.; elec. ref.; Rav. "L." Big return. Dirks, 1160 Diversey-pkwy.

2 STORY FRAME—5-5 RMS., ATTIC AND cement basement; garage; special bargain. Open 1 to 5. 1537 North Kedvale.

$6,750—3 STY. BRK., 3 5-RM. APTS. AND basement, sun parlor, garage; new. remod. Clear. Nr. Montrose-Kedzie. Own. Lon. 2914.

FORECLOSURE BARGAIN—1523 N. ARTEsian; high grade 3 apt. Also basement flat. 2 car brick heated gar. State 7217.

3 FLAT FRAME, 4 RMS. $3,700—FURNACE and stove ht., 2 car. gar.; $1,000 cash. Jarchow & Sons, 3622 Fullerton. Spa. 4280.

— — CASH BARGAIN OR TRADE — — Albany Pk. 2 flat with Eng. base.; income $90; stm. ht.; clr. Address D T 251, Tribune.

DE LUXE 4 APT.—5 RMS., GARAGES, elec. ref.; in Irv. Pk.; will trade for 2 flat or bung. Hayes, 4111 N. Crawford.

13 APTS.—6-5S, 6-4S, INC. $5,700 YEAR. Pr. $26,500, $9,000 cash. Ph. State 4262.

West Side.

$2,500 CASH.

Bal. $30 mo., incl. int. Mtg. Co. sacrifices well built 2 flat [6 & 7]; H. W. ht.; 37 ft. lot. Call 1-4 today. 4229 W. Monroe. Fra. 0576 Mon.

WASHTENAW-AV., 4741 NORTH, NEAR Lawrence—3 flat bldg.; enc. porches; 2 car brk. gar.; Frigidaire; newly decorated; 10 yrs. old; 1st flat available. Stephens Realty Co., 82 West Washington-street. Randolph 2250.

2840 LEXINGTON-STREET—2 FLAT. Press. brk., 6-7 rs.; pr. $2,350, $1,000 cash.
3008 W. Polk-st.—2 flat brick, 6 and 6. Open all around. Price $3,500
Owner, 2758 Jackson-bl. Van Bur. 7292.

WASHINGTON-BLVD., WEST OF CRAWford—Brk. 2 flat; in excellent cond.; 5-6 rms.; h. w. ht.; 2 c. gar.; $7,500; must be sold. Connery & Sons, 4236 Madison. Ked. 5051.

MODERN TWO 6 RM. APTS.; STEAM HT.; yellow pressed brick bldg. Will sacrifice. Call MR. TOLLEY, Kildare 1441.

20 APT. BLDG.—N. W. COR. CALIFORNIA-Wilcox. 10 yrs. old; 100% rented; inc. $8,000; pr. $35,000 cash. Call Euclid 707.

— — CASH BARGAIN OR TRADE — — 2 flat brk. Fillmore, nr. Kildare; 6-6; stm. ht.; $76 inc.; clear. Address C S 484, Tribune.

FORECLOSURE BARGAIN—1246 S. MILlard-av. 6 apts. Exc. cond. State 7217.

MODERN 3 FLAT BRICK 3-5S IN EXC loc.; $12,000. John S. Clark. Austin 1010.

REAL ESTATE—BUSINESS PROPERTY.

General.

LOOP—BARGAIN.

This nets better than 7% on full price, $120,000, only half cash needed. Nearly all of bldg. taken by one tenant. For info. see A. Trostler. THE BILLS REALTY, INC., 134 South La Salle-st. State 0266.

South Side.

CHOICE BUSINESS PROPERTY ON ONE OF South Side's best business streets; 4 chain stores in same block—all occupied. Pays better than 6% net on present low rentals. Price $45,000.
SWAN, LORISH & CASPERS,
1501 E. 53D-STREET. DOR. 6200.

WAREHOUSE BARGAIN.

3 story brick; 25x50 hand elevator; 73d and Wentworth; ideal for mover or manufacturer; $5,500; terms.
FLOYD G. DANA & CO.,
6841 Wentworth. Radcliff 1500.

WILL SACRIFICE

2 story modern brick building; store; living qtrs. in rear, 6 rms. second floor. 69th and Dorchester. Must be seen to be appreciated. $2,000 cash, bal. 1st mortg., 5 yrs. Mills-Kirk Co., 6902 Stony. Mid. 2721 [Simmons].

— — — —IMP. TRANSF. COR.— — — — Chain block. LOW RENT shows 10% NET. Price $100,000. Also CRAWFORD-AV. TRAN. COR. Imp. PRICE $47,000. 100% LOC. DALTON & HOGLUND 2612 E. 75th-street. So. Shore 4310.

HALSTED STREET BUYS.

Brick store and 4 flats, near 65th. $9,000. Terms.
Brick store and 2 flats, nr. 78th. $10,500. ½ cash. Kelly. Vincennes 7070.

CAN DELIVER

5 stores and loft. Chain tenant. Orig. mtge. $90,000. Pr. $37,500. Rental value $8,000.
SEAY & THOMAS, INC.,
30 N. LA SALLE-ST. CENTRAL 7060.

BLDG.—BUSY COR., RENTED TO WELL estab. tavern; liv. rms.; Polish dist., South Chicago; to settle estate. South Chgo. 6220.

— EXCELLENT BUSINESS CORNER — 63d-st. Income $3,000. Price $15,000. Genuine profit oppor. Ph. Reed. Regent 0670.

1917 E. 79TH-ST.—2 STORY BRICK STORE and apt. Full price $12,000. Brooks, 9117 Commercial. Regent 4000.

MODERN BRICK STORE, FLAT ABOVE. 25-65; tile bath; inclosed porch; 2 car brick garage; sell or trade. 6515 S. Ashland.

7 STORES TO NET 11% ON PR., $20,000. H. L. Newmann & Co., 105 S. La Salle.

REAL ESTATE—BUSINESS PROPERTY.

North Side.

SOUND INVESTMENT.

Broadway corner, south of Belmont, 5 stores and 5 apartments. Good return on today's low rentals. Small down payment, balance on long E Z terms. By appointment.
BURKE & LYNN,
4747 N. Kedzie. 1544 Morse-av.
Irv. 7120. Rogers Park 7801.

AN ATTRACTIVE INCOME PROPERTY LOcated on the north side is offered for sale to divide an estate. Modern bldg. Leased to one of the country's largest chain stores for 40 yrs. 5 1-3% return on price of $375,000. Address M M 593, Tribune.

FIVE ONE STORY STORES.

Corner. National Tea and others. No heat. Bargain at $16,500. Must sell. I. Schuman Realty Co., 221 N. La Salle-st.

BRK. STORE AND 6 RM. APT.—CLARK-Devon; h. w. ht.; splendid cond.; owner leaving town wants cashout for $8,500; terms. Enderlin Realty, Inc., 6311 N. Clark-street.

100X108 FT. VACANT CORNER ON WESTern-av.; built-up district; ripe for business; great sacrifice if sold at once. ADDRESS M L 259, TRIBUNE.

EDGEWATER, ADJ. L STATION—6 ONE one sty stor.; inc. $12,000; pr. $110,000. Landau & Perlman, 106 W. Adams. Fra. 3135.

WIDOW MUST SACRIFICE BRICK BLDG.—4 apts., 2 stores; good income; exc. location on Brdway. Address M L 324, Tribune.

2318 LINCOLN-AV.—2 STORY BRK. STORE and flat; st. ht.; also 3 flat on rear of lot; pr. $6,500; only $2,500 cash. Bit. 4932.

CLOSE EST.—COR. 75X125, E. OF STATE, south Division; imp. carry.; $75,000, or best offer. W. J. Boyd, 134 N. La Salle.

2 STY. BRK. STORE, 6 RM. APT., GD. LOC. Ex. cond. Sac. Cassidy, 2540 Peterson.

STORE—4 RMS. IN REAR, 2D FL., 6 RMS., h. w. ht., own. 1919 Belmont. L. V. 0319.

TERMINAL 75 FT.—$100 FT. SNAP. Jordan & Wilkinson, 1619 Devon.

4 STORES, 51 APT.; CLARK-DIVERSEY; ½ cash; pr. $25,671. R. Jackson, 77 W. Wash.

Northwest Side.

— — — 4413 ELSTON-AVENUE — — — Store 25x125 and 5 rm. flat; also lot adjoining. Good building for light mfg. Owner says sell quick. To inspect see Beesley & Co., 4219 Irving Pk. Pens. 2726.

4540 N. WESTERN-AV. — BRICK STORE and flat. To settle trust est. Make cash offer. [Mr. Accola.]
FIRST REALTY CO.,
Cen. 5151. 40 N. Dearborn-street.

MODERN CORNER—5 STORES, 18 APTS.; some tile walls in baths; adjoins theater. Income $12,000 May 1st. Will sacrifice for $52,000. Act quick. FRANKENSTEIN & CO., 110 S. Dearborn-st.

COR. BLDG., BRK., 3 STORES, 2 OFF., 6 apts., stm. ht.; exc. tavern loc., with cnt. on 2 streets; 4½ yrs. rent inc. will pay for it. Exch. for 2 fl. cl. Humboldt 0699.

4 1-STORY PORCELAIN BRICK STORES; furnace ht., busy section. Income now $1,560, May 1st, $1,800. Price $14,000. Only exp., taxes & ins. Address D F 234, Tribune.

CHEAP TO SETTLE ESTATE—4 STORY building; 3 stores, 10 flats; busy Milwaukee-av. sect. Address D P 310, Tribune.

West Side.

. . . . WHAT A SPOT . . . .
11% NET AFTER THIS YEAR when lease expires; best store loc.; no brokers. Address L N 497, Tribune.

4100 BLK., W. 26TH-ST.—ONE STORY AND base. br. bldg.; large store, new front; 4 r. fl. in rear, 2 car gar; $6,500. J. J. Kucera, 3938 W. 26th-street.

HARLEM-AV. DOUBLE SECTION LINE: 182-271., mile from city limits [4 land concreted], Price $21 foot; 1-5 cash; [electricity]. Owners. Address D F 68, Tribune.

BRICK STORE—WEST 26TH NR. GOLDblatts, with flat and 2 doctors offices. Steam. Former cost $30,000. Now $15,000. Rock. 1966.

Suburban.

SACRIFICE—3 BRICK STORES, RENTED in Maywood; $6,950. Mrs. D. W. Frank, 326 Lake-street, Oak Park.

OAK PARK CORNER—1 STORY BUILDING; bargain; $23,500; widow must sell. Village 8746.

REAL ESTATE—HOUSES.

South Side.

Jackson Park Highlands.

10 ROOMS, 3 BATHS, CANVAS WALLS—3 car htd. gar., with apt. above; loc. on one of the finest corners in the Highlands. Lot, 100x175. To close estate will sac. this beau. built home. Mrs. Long, BAIRD & WARNER, 7201 Yates. Reg. 1855.

SEE TODAY 12 TO 4:30.

8235 LUELLA-AV. Blt. 1928. Nowhere in Sou. Sh. can you find a more desir. 6 rm. br. bung. on lge. lot with 2 c. gar., side dr., at the price; owner leaving city. FLOYD M. PHILLIPS & CO., Sag. 6101.

Picture This Cottage

AS YOURS: 5 RM. BRICK—MODERN BA., ex. lav., 2 lge. bdrms.; nr. 99th-st. Sta. R. I. R. R. You can own by small down payment, plus mo. payments. Priced low. Mr. McHugh, BAIRD & WARNER, So. Shore 1855.

FACING PARK LAGOON.

7711 Stewart-av., 5 room brick bungalow, well built; refrigeration, hot water heat; well worth $5,000; on terms.
FLOYD G. DANA & CO.,
6841 Wentworth. Radcliff 1500.

WHY PAY HIGH RENTS?

See this fine 5 rm. bung.; gd. cond., concrete foundation, furn. ht.; 30 ft. lot; gd. loc.; $400 cash, bal. $30 mo; full pr. $3,850.
HAROLD J. McELHINNY, INC.
11844 S. Western-av. Beverly 4640.

$500 DOWN.

5 rm. brick bungalow; sleeping porch, fireplace, bookcases, shower; furnace heat; lot 30x125. Act quickly.
GLATT & PRICE.
8026 Cottage Grove-av. Vincennes 6920.

FULL PRICE $4,250.

5 rms.; modern brick Park Manor bungalow; sun par., 2 car gar., splendid cond. Close to schools, churches and shop. dist. Terms. [Kelly]. Mid. 2721.

— — — HOMES IN AVALON PARK — — —
80th-Kenwood, 5 rms., furn., gar., $6,000.
81st-Woodlawn, cor. 7 rms., gar., $6,250.
Also many other bargains.
A. R. HULT, REALTOR.
1244 E. 79TH. SAGINAW 9800.

OPEN HOUSE 12 TO 4:30.

7614 CRANDON-AV. Lge. 6 rm. bung. 24 ft. liv. rm.; solarium; nat. frpl.; heated por. stoker; 2 c. gar.; si. dr. 50 ft. lot. Terms. FLOYD M. PHILLIPS & CO., Sag. 6101.

7 RMS., 2 BATHS—$5,500.

$2,500 cash, bal $25 per mo. Modern brick bung., elec. refrig., hot w. ht. Good location. Nr. school, etc. Hyde Park 3705.

Near 71st and Jeffery I. C.

Beautiful 6 rm. brk bung.; hot w. heat; natural fireplace; 37 ft. lot; side drive. $3,000 cash, bal. $50 mo. Hyde Pk. 3705.

— — JACKSON PARK HIGHLANDS — — 8 rms., 2 baths, solarium porches, garages; very attractive; tile roof; mtg. $9,000, 12 years. Bargain. Only $18,500. O'Hern, Plaza 8280.

BUNGALOW—CREGIER NEAR 77TH-ST.—5 rm., 2 car garage, lot 30x125; hot water, natural fireplace, $8,500.
GEORGE W. REINECKE, INC.,
1642 E. 79th-st. South Shore 3110.

BRICK BUNGALOW—5 RMS. AND BATH down, 1 rm. extra lav. up; in Brainerd, near R. I. and surface; $5,100, terms. Barrett Bros., 9041 S. Ashland. Ced. 1600.

7326 UNIVERSITY-AV. 6 RM. FRAME bung.; A1 cond.; hot water oil ht.; nr. I. C. and surf. lines; price only $3,500. Brooks, 9117 Commercial. Regent 4000.

AVALON PARK—6 ROOM BRICK BUNGAlow, real fireplace, tile bath, oil heat; 2 car brick garage. HOLC. Price $6,950; $2,300 down. SAGINAW 6846.

— PRICED TO SELL—BEVERLY HOME — 8 rms.; sl. pch.; 2 car gar. attached; 2 tile baths; 2 nat. firepl.; large yd.; 2 blks. to R. I. sta. Insp. Sunday by appt. Dor. 0370.

8723 BISHOP-ST.—BRK. BUNG. 5 LIGHT, airy rms. glz. porch. wide lot; garages. Pr. $5,250; easy terms. Open for inspection. Sack Realty Co., 6527 S. Halsted. Wen. 7464.

AVALON PK. BARG.—A BEAUT. HOME, 8212 Dante-av. Lot 40x110. 7 rm. mod. brk., stm. ht., encl. porches, 2 c. brk. gar., side drive. Must sell. Inspect'n 2-5. No agts.

SOUTH SHORE BRICK BUNG., 7 RMS.; 2 car gar.; h. w. ht., double plumbing, glazed porch; near school. Price $6,500. Johnson & Turnquist, Inc., Regent 5300.

6 RM. HOME, $2,600.

Furn. ht.; 1 c. gar. Must be sold by Feb. 24. Nr. Lindbloom h. s. Ph. Attorney, Rep. 1689.

HOMES—5 TO 10 RMS. WE REP. LARGE corps.; no delays for title. Ernest Cook & Co., Mid. 9821. Evenings, Dorchester 1061.

7217 S. DAMEN-AV.—5 RM. BRICK BUNgalow; all improvements paid; terms; reas. ROWLEY, Wabash 9740.

$600 DOWN. 6 RM. BRK. BUNG. ON 40 ft. gar. Well loc. Mortg. 15 yrs. 5%. Price $5,900. Burke Realty Co., Vinc. 2064.

6 RM. FRAME COTTAGE, HOT WATER heat, garage; near lake, I. C. Reasonable. Owner. No agents. South Shore 3975.

SACRIFICE TO LEAVE CITY—7 LIGHT, airy rms., large living rm., fireplace, double gar. Terms. 6953 Eggleston-av.

KIMBARK NR. 74TH-ST.—2 STORY FR. house, 2 baths, fair cash payment. Price $3,500, bal. good terms. Triangle 7151.

6 RM. BRK. BUNG., OCT. FRONT; H. W. ht.; nr. 79th and Ashland; price $5,900. S. D. Wronski, 8518 S. Ashland. Ced. 1201.

$1,000 DOWN—MODERN BRICK BUNGAlow, $5,000; 5 rms.; h. w. heat; garage; wide lot; nr. 79th. HOLC loan. Normal 3678.

CEMENT HOME—$3,750; 6 RMS.; OAK FLS. trim, furnace, garage, $1,350 cash. 67th nr. Racine, St. Brendan parish. Normal 3676.

10 RM. STONE FRT. BRICK RES., H. W. heat; 4576 Oakenwald, $4,000, to close estate. A. A. Luthmers, 139 N. Clark-st.

2 NEW HOMES, 10443 INDIANA, 10228 Prairie. Modern conv. Owner on premises.

BUNG.—6 RM. TILE BATH, GAS HEAT. Insul.; 38 ft. lot $7,500, terms. Tri. 2861.

BEAT THE HIGH RENT—BRK. BUNG., 4 r. apt. above. 7625 Vernon. Op. 12-6. reas.

— — — OPEN FOR INSPECTION — — — 8421 PRAIRIE-AV. TRIANGLE 6012.

REAL ESTATE—HOUSES.

South Side.

McKEY & POAGUE

You still have time to BUY real estate, particularly a home, at the depression levels. Your chances will be increasingly less from week to week. Choice offerings will become increasingly scarce. We advise you to act now. Protect yourself against higher rents. BUILD for your security.

See the Following Houses:

Chatham Office

7940 COTTAGE GROVE-AV. TRI. 5060.
Open for inspection today 1 to 5 p. m.

8036 Princeton-av., 6 rm. br. bung., 2 car, now being completely reconditioned. Small cash payment, balance monthly like rent. See Mr. Harvey.

9547 Seeley-avenue, 7 rooms with 4 bedroom efficiency. Latest improvements; reconditioned like new; large yard; ideal for children; nr. Catholic and public schools and churches. Price $12,500. See Mr. Wellmuth.

8615 Cregier-av. Exceptionally new 5 room br. bungalow. Every modern appointment. See Mr. Uncapher.

South Shore Office

2100 E. 71ST-ST. PLAZA 2100.

7710 Crandon-avenue, 5 room brick bungalow, hot water heat, storm sash, light on all sides, yard. Modern bath, including shower. Nr. trans. HOLC loan, $37.50 per mo. Open today 1 to 4 p. m. See Mr. Lassen.

West Highland Office

7911 S. ASHLAND-AV. RAD. 7911.
OFFICE OPEN 1 TO 4 P. M. TODAY.

Monthly purchase plan. Conditioned for immediate occupancy. These properties open for your inspection today 1 to 4 p. m.

BEVERLY HILLS.

10638 S. Wood-st. 6 rm. face brick bungalow, tile bath, h. w. heat, lot 35x210, 2 car gar. Nr. R. I. station. See Mr. Shoup.

2328 W. 111th-place, 5 rm. brick bungalow, h. w. heat, 50 ft. lot, rooms are large. Near R. I. station. See Mr. Guest.

Hyde Park Office

5300 BLACKSTONE-AV. HYDE PARK 8215.

9 room house in Hyde Park, 2 baths, well located; splendid condition, close to schools and trans. Attractively priced for quick sale; will take $2,500 to handle. Call Mr. Loeb.

80TH-MICHIGAN—5 RMS., OIL HT. $5,000
82d-WABASH—5 rms., $500 dn. .. $5,300
76TH-INDIANA—5 large rms., gar ... $5,800
83D-MARYLAND—6 r., h. w. ht., gar. $6,500
78TH-MICH.—6 r. tile bath, h. w. ht. $7,000
80TH-OGLESBY—7 rms., $750 cash .. $7,500
82D-CHAMPLAIN—7 lg. rs., 2 bths. $10,000
E. B. SHOGREN & CO.,
7941 So. Park. [Op. Eves. Sun.] Tri. 2000.

8 ROOMS.

large brick bungalow; only 9 years old and in tip-top condition. Gas heat, arched doorways, inclosed porch, 2 car garage, and all for only $5,250. Drive by it today at 10012 Princeton and call up tomorrow to inspect.
DONALD O'TOOLE & CO.,
437 E. 111TH-STREET. PULLMAN 7400.

BEAT THE RENT RAISE.

$1,000 cash will make you your own landlord in this fine bungalow in the heart of South Shore. Lot 37½x125 feet. Taxes only $11 month. Mr. Holverscheid will show.
GLATT & PRICE.
8026 Cottage Grove-av. Vincennes 6920.

4919 WOODLAWN-AV.—WE ARE OFFERing this beautiful home at an exceptional bargain; 11 rms., modern heating 4 modern bathrms., lot 50x179. This house is in excellent condition throughout. We will be pleased to show the house between 10:30 and 1 and 2 and 5 today. JAMES J. PARKER & CO., Exclusive agent.

CHOICE HYDE PARK HOME

5127 WOODLAWN—8 ROOMS, 3 BATHS; h. w. oil ht.; nat. fireplace; 40 ft. lot; excel. cond.; conveniently located. Shown by appt. only. BAIRD & WARNER, Inc., 1540 E. 53rd-st. Mr. Tromley. Dor. 5400.

GENUINE BARGAINS.

76th and Lincoln, 5 rm. brk., stm. ht.; gar.; pr. $6,000; $1,000 cash, bal. like rent. 93d and Rhodes-av., 6 rms.; hot water ht.; a real buy at $5,500; terms. Paul J. Murray, 4 W. 79th-st. Triangle 9018.

Open House Today, 2 to 5.

7741 JEFFERY-AV.
Beau. 5 rm. brk. bung., stm. htd., 2 car gar., side drive; widow will sell. $5,750.
BILLS REALTY, Inc., 1920 E. 71-st.

5 ROOM BRICK BUNGALOW; 2 CAR brick garage, side drive; steam heat; lot 40x125 feet; convenient to I. C. Financed for 15 years. Price $6,500; terms. Mr. Sullivan.
GLATT & PRICE.
8026 Cottage Grove-av. Vincennes 6920.

HERE IT IS AT A PRICE.

A fine 6 rm. brick home; 2 car garage; South Shore. Near schools, churches, trans. Only $6,000 with $1,000 cash. Phone today. Mr. Carroll. Regent 0670.

SEE WHAT $1,000 BUYS

Bal. less than average May 1st rent. Beaut. octagon front, h. w. ht., modern and like new. Near 67th and Western. Price $5,250. Agents don't answer. Phone Republic 1148.

— — COMFORTABLE FAMILY HOME — — In good clean neighborhood; 2 sty. stucco 6 rms., furnace ht., sun par., encl. por., 2 car gar. 35 ft. lot. $4,500. Far underpriced for quick sale. Terms. Stewart 2500.

Owner's Loss—Your Gain.

on this fine 5 Rm. brick Bungalow 30 ft. lot, 2 Car Gar. $5,300. Perry Nr. 80th-st. $750 Cash. Dorch. 7878.

ENGLISH TOWN HOUSE—UNIV. DISTRICT. Music rm., library, recreation rm., 4 bedrms., 3 baths, maid's quarters; glazed slpg. porch. Venetian blinds, 4 wood burn. fireplaces; auto. oil ht.; large yard. Mid. 2466.

WIDOW MUST SACRIFICE BEAUT. 6 RM. brk. bung.; prac. new; tile kit. and bath, hot water ht.; wide lot; 2 car brk. garage; finest loc., 84th and East End-av. Call Saginaw 0948 for particulars.

BEST BARG., S. SIDE—SEE TO BE CONvinced: 8402 May; late new 2-sty. brk. res.; 7 lge. rms.; also 6-rm. bung. 8354 Green. Open all day Sun.; wk. days 1-5. Rad. 1426.

15 RM. HOUSE—1 BLK. 79TH AND HALsted; good inc. from roomers; stm. heat, 3 baths, shower. High class property. Bargain. H. Lavoie, 7752 S. Green. Triangle 4989.

NEW MOD. BR. BUNG., 9731 CALUMET. gar., 30 ft. lot; FHA loan. Agent on premises 10 to 4, or office. Lindee & Reusnow, Rm. 227, 7910 Cottage Grove. Rad. 0200.

$1,600 DOWN, BAL. MTG., $28 MO., BUYS 7 rm. brick home; 2 baths, wide lot; nr 63d-Ashland; price only $4,800; open today. Peter Baum, 1517 W. 63d-st. Hemlock 4700.

ILLINOIS CENTRAL TRANS. 30 MIN. loop. Mod. 6 rm. brk. bung., insulated, h.w. oil ht.; brk. gar. Small down pay., bal. like rent. Thure W. Johnson & Co. Comm. 1000.

— AVALON PARK HOME, SACRIFICE — By out of town owner; 2 sty. 7 rms., 1¼ baths, h. w. ht., 2 lge. encl. por. 35 ft. lot. $6,500. Lib. terms. to resp. party. Ste. 2500.

South Shore Bung., $5,000.

$1,400 cash, bal. $30 mo.; large lot, 2 car gar. Owner leaving city. Hyde Park 3706.

DORCHESTER-AV., AVALON PARK—6 RM. brick bung., 2 car garage, 33 ft. lot; $6,000; terms. Conant & Co. Saginaw 6846.

BUNG. BARG.—BEAUT. 5 RM.; GLZD. PCH., floored attic, 2 car gar.; nr. I. C. Real buy, $6,100. Dor. 4141, 7046 Stony Island, Altman.

$1,500 CASH BUYS A 2 STORY STONE fr. home. Drexel nr. 66th. Price $3,500, bal 1st mtg.; good terms. Triangle 7151.

1 ACRE ESTATE—BEAUTIFULLY LANDscaped. 10 room perfect house. ADDRESS D P 135, TRIBUNE.

8211 HONORE-ST.—6 RM. BRK. BUNG.; H. w. ht.; elec. refrig.; stove; storm windows; gar.; pr. $6,600. Radcliffe 4150.

BUILT RIGHT, PRICED RIGHT—6 RM. BR. bung., h. w. ht., oct. front, 34 ft. lot, gar. See Palmquist, 10439 S. Morgan. Bev. 8509.

7517 S. LINCOLN-ST.—6 RM. BRICK BUNGalow, garage. Improvements paid. Terms. Reas. Rowley, Wabash 9740.

OGLESBY-77TH—6 RM. BRK. BUNG.; LGE. bedrms., glazed pch., oil heat; pr. $6,950. Silverman, 2345 E. 71st-st. Dorch. 0883.

78TH-CLYDE—7 RM. BUNG.; 5 DOWN, 2 up. Col'd tile bath, ex. lav. up; h. w. ht. $6,500. E. A. Lyden, 1704 E. 79th. Reg. 5800.

6 ROOM BRICK—SIDE DR.; $2,500 CASH; pr. $8,000; cost $16,000. Open Sun., 2-4. 8045 Paxton-av. Wagner, Inc. Mid. 4212.

5 ROOM FRAME HOUSE—FURNACE HEAT. Near I. C. in Avalon Park. $2,200, easy terms. Conant & Co., Saginaw 6846.

5-6 RM. BRICK BUNGALOWS, $6,500 AND $9,000. 1732 E. 86th-place.

7 R. FR. RES.; FUR.; NR. I. C. 87TH-ST. sta.; $2,600. Palmquist. Normal 3700.

NEW SPANISH BUNG. — 1347 W. 97TH place. Might trade. Vincennes 8701.

NEW MODERN HOME—SEE IT TODAY 1 to 5. 8316 Rhodes-avenue.

BUNGALOW 6 RM., H. W. HEAT, $6,750. 8427 Crandon-avenue. 1-4 Sunday only.

HOT WATER HT., 6 RM. BRK. BUNG., NR. 82d-Ashland; gar.; $7,000. Stewart 3601.

REAL ESTATE—HOUSES.

South Side.

Beverly Hills Home.

6 rooms, tile bath and kitchen, tile roof, h. w. heat, 2 car garage, side drive. Lot 40x125 ft. Price $10,500. $2,500 cash, bal. monthly. Call Mr. Donlin.

South Shore Residence.

Oglesby-av., north of 75th-st.; 6 rms., lot 33x125 ft.; oil heat; garage; 15 yr. loan; an unusually attractive home at the low price of $8,000. Call Mr. Denig.

Avalon Park Bungalow.

80th and Harper-av., 5 rooms, 33 ft. lot; excellent condition, I. C. trans. A comfortable home in a good residential neighborhood. Price $6,000. Call Mr. Denig.

SWAN, LORISH and CASPERS, Inc.
1959 E. 71st-st. Fair. 6410.

KENWOOD HOUSES.

5046 ELLIS-AV.—Outstanding 8 rm. brick house in Kenwood. Large living room. 2 baths. Excellently appointed throughout. 11 years old. Lot 60x200. 2 car brick garage. Tile roof. Copper gutters.

1026 E. 49TH-ST.—12 room brick. Excellently appointed, 5 baths, stoker heat, elec. refrigerator; lot 54x240. Price $20,000

5001 ELLIS-AV.—12 room brick; canvas walls, oil heat; large garage; lot 75x197. Price $30,000

4822 KENWOOD-AV.—10 room, stone and slate; lot 74x187; oil heat; 3 baths; large living room. Price $18,000

S. E. corner Greenwood and 48th-st. New home, now completed. 8 rms., 3 baths, 2 extra washrooms; oil heat; insulated thruout.

SWAN, LORISH & CASPERS
953 E. 47th-st. [Mr. Flanders.] Ken. 1610.

REAL HOME BARGAINS. INSPECT FROM 1 TO 4.

8147 Champlain; 7 rm. brk; 2 car brk. gar.
8117 Bennett, 6 rm. brk. bung.; $5,850.
8017 Blackstone; 6 rm. brk. bung.
1501 E. 85th-st.; 6 rm. brk. bung.; gar.; tl.b.
8024 Loomis; 7 rm. brk. res.; 1½ baths.
8229 Perry; 5 rm. brk. bung.; easy terms.
1440 E. 65th-pl.; 7 rm. frm.; 40 ft. lot; gar.
2358 E. 96th-st.; 7 rm. brk. bung.; 2 baths.
1505 E. 85th-pl.; 5 rm.; gar.
6608 Campbell; 6 rm. brk. bung.; gar.
10249 Ave. L; 5 rm. frm.; $3,500; terms.
CALUMET BOND & INVESTMENT CO.
3029 E. 92d-street. South Chicago 6727.

BLACKSTONE-AV.—NEAR 92D. 5 room brick. Steam heat. Price, $4,000.
UNIVERSITY-AV.—NEAR CHICAGO U. 8 room 2 story brick house, semi-detach. Fine condition. Only $5,000.
OGLESBY-AV.—NEAR 77TH. 6 room bung.; h. w. ht [oil]; 42 ft. lot; 14x22 liv. rm.; side drive. Garage. It is good. $7,500.
KIMBARK-AV.—NEAR 82D. Choice 6 room brick bung.; h. w. heat. 10 years old. 2 car gar. 40 ft. incl. lot. $7,500.
James Adams & Co., 1613 E. 75th. Dor. 3500.

Wake Up in the Morning

to the tune of the birds and squirrels and yet be only 15 minutes from the loop on the I. C. train! This pleasant 5 rm. brick bungalow with 2 extra rooms in attic with 2 baths, fits your purse at a price of $6,950; $2,450 cash down, balance lower than rent at $40.50 monthly; oil heat; lot 50x135; 2 car garage.
DONALD F. MOORE,
7748 S. ASHLAND. RADCLIFFE 7300.

YOU CAN'T HELP

liking this 6 room brick bungalow; large lot 51x125 ft.; hot water heat; sleeping porch; 2 car brick garage; pressed brick front and sides; near I. C. transportation; priced to sell quickly at $8,500; $3,000 cash down; owner leaving city.
DONALD F. MOORE,
7748 S. ASHLAND. RADCLIFFE 7300.

PARKER-HOLSMAN CO., HYDE PK. 2525.
5481 BLACKSTONE—
7 room brick; lot 25x150 .... $6,500
5731 KENWOOD—11 room brick; 2 baths; lot 30x175; must sell at once.
KIMBARK-AV., NEAR 58TH—
8 rms.; good condition $9,000
GREENWOOD-AV., NR. 65TH—
7 rms.; new furnace $5,000

Exceptional 6 Rm Brk. Bung.

Very large rooms, Craftex walls in living room, canvas walls in dining room, bedrooms and bathroom; tile bath and kitchen; hot water heat, electric refrigerator; 2 car brick garage; side drive; lot 33x160; near 76th-Prairie. Price $8,500. John McCarthy & Co. 1405 W. 63d. Rep. 5000.

Finest Home in So. Shore.

OPEN FOR INSPECTION 2-5.
2559 E. 72d-st.—overlooking Lake & S. S. Country club. 8 rm. br., tile roof, tile baths & kit., canv. walls, nat. fireplaces., attached gar., 80 ft. lot. Price, $23,500. THE BILLS REALTY, INC., 1920 E. 71st-street.

BUNGALOW BARGAINS.

5 rms.; oil burner, hot water heat; near 78th and Constance; 1 car garage ... $5,500
5 rm. bungalow; furnace heat; large rms.; 35x125 ft. lot; 2 car frame garage ... $4,950
WM. E. MOSBY & CO.,
8032 Cottage Grove. Radcliffe 0100.

BUNGALOW BARGAINS.

9735 Calumet, modern 5 rm. brk.; furnace heat; frame garage.
9854 Calumet, large 5 rm. brk.; h. w. ht. N. W. corner 99th and Calumet, large 5 rm.; brick; 2 car garage.
A. Tidholm, 10 S. La Salle-st. Fra. 4876.

YOU'LL LIKE THIS HOME.

Come out today and go all thru this unusual home. 9 light, spacious rooms, lots of closet space, 2 baths, real fireplace. Would take a small fortune to duplicate. Should sell for $9,500. Today's price $6,500. Terms. Open today 1-5 p. m. Go to 4504 Woodlawn.

SEE THESE REAL BUYS.

9138 Blackstone, 6 rm. frame $3,000
7117 Drexel, 6 rm. frame 3,500
8611 Indiana, 5 rm. brick bung 5,500
SHOWN BY APPT. ONLY.
H. S. OSTBERG, Excl. Agent. Vinc. 9800.

— — BRICK BUNGALOW SMASHOUT — — 8143 Woodlawn-av.; 5 large rooms; near Ill. Cent. and school; excel cond.; poss. May 1; HOLC loan, payable monthly. See today. Sacrifice equity for only $1,500.
WOODRICH BROS. [Mr. Smith].
7848 Cottage Grove-av. Triangle 1800.

OPEN HOUSE 12 TO 4:30.

7222 OGLESBY-AVENUE, 9 rm. pressed brick distinctive South Shore residence. Priced for quick sale. FLOYD M. PHILLIPS & CO., Sag. 6101.

ACT QUICK FOR MAY OCCUPANCY—
Modern brick bungalows.
6236 S. Fairfield-avenue, 5 rooms $5,500
6512 S. Knox-avenue, 5 rooms $4,250
Terms to responsible parties.
BROOMELL BROTHERS, Randolph 9121.

TODAY 12 TO 4:30.

7619 CRANDON-AV. INVESTIGATE THIS well built 6 rm. br. bung. with abundance of lgt. and sunshine on 40 ft. lot. Pr. $6,750. FLOYD M. PHILLIPS & CO., Sag. 6101.

BE A HOME OWNER.

Opportunity to purchase a bungalow $5,000 under cost; South Side; near 79th-street. Phone Hyde Park 1187.

7657 RIDGELAND-AV.—8 RMS.; SOUTH Shore corner home; 5 bedrms., 3 enclosed pchs., screen pch.; hot water heat; new stoker; good transp.; 2 car gar. Open Sunday. 1-5 p. m. Weekdays, Cedarcrest 3569.

— — — — SEE THIS BARGAIN — — — — 7 rm. brk. resid., nr. 77th-Creiger; 35 ft. lot; 3 car htd. garage with rooms. Extra large rms. Clear. May trade. Address C Y 476, Tribune.

— — 5 AND 6 ROOM BUNGALOWS — —
8748 S. Bishop; 6 rooms; new.
9244 S. May; 6 rooms; like new.
8536 S. Throop; 5 rooms; like new.
Rock Island and surface transportation.

BRAND NEW RES.—5 LARGE RMS., CANV. walls, insulated; 1 blk. to school; lot 37½x125. $8,250, $2,450 cash, bal. $43.63 per month. Inspect, 8516 Constance, today 1-5.

7 RM. DETACHED BRICK, STEAM HT., 2 car garages; new stove and refrig. Decorated. Woodlawn. Pr. $5,250; only $1,000 down. 1300 E. 63d. [Miner.] Fair. 9500.

— — — — 8424 VERNON-AV. — — — — This 5 rm. home with 2 car gar., h. w. ht., 30x168 lot, in exc. cond. $5,750. Open 1-5. SUTTON & PETERSON, 8126 Cottage Grove.

OGLESBY-AV. AND 72D.
8 rooms, 2 baths, solarium porches. Shower stall, large yard.
Only $13,000. O'HERN, PLAZA 8280.

EXECUTOR WILL SELL TO SETTLE ESstate, 5 rm. brk. bung., furnace ht.; 2 car frame gar.; for $4,500. 2109 W. 69th-place. For inspection call SAGINAW 0948.

SACRIFICE ON ACCT. OF SICKNESS, 6 room brick bung.; h. w. ht., oil burner; 2 car brk. garage; 81st and Merrill-av.; finest location. Bargain. Call Saginaw 0948.

AVALON PARK — 5 RM. BRICK BUNG., gar.; furnace heat; nr. I. C. and school; price $5,300, $1,000 down. Saginaw 6846.

SOUTH SHORE 6 RM. 2 STY. RESIDENCE, hot water heat; price $3,750; near 76th-st. and Merrill-av. South Shore 0447.

— — 1530 E. 84TH-ST., $6,000 — — 5 rm. brk. bung. 2 glzd. pchs., gar. HOLC mtg. Open Sunday-Monday 1-5.

NEW HOMES—MODERN; LITTLE FLOWER Parish. Best construc., wide lot, 12 ft. bet bldgs., side dr.; gar. 8031 S. Lincoln-street.

AVALON PK. BRK. BUNG., BRK. GAR. $6,250; $250 for equity bal. HOLC mtg. Owner must sell. 8007 Dante-av.

6 RM. BUNG.—5 YRS. OLD; BRKFST. RM., tile bath; 2 car brk. gar.; overhead doors. Little Flower parish. $8,500. Radc. 4150.

7931 CHAMPLAIN—2 STY., BRK. RES.; tile bath, lav., oil ht. 1 car brk. gar.; new dec. Nelson & Blue. Op. 2-5. Beverly 6900.

70TH-ADA—5 R. GARAGE, $5,000, $1,000 cash. Call owner, Rad. 8980.

7 ROOM HOUSE, EXC. CONDT., LOT 58X150. $6,750. Call Ber. 1626, eve. or Sun.

FORECLOSURE 6 RM. BUNG., HOT WAT. ht., tile bath; nr. 83d-Woods. Ste. 3602.

NEW 5 RM. ENGLISH TYPE RES. OPEN for inspection today. 8220 Oglesby-avenue.

5 RM. MOD. BRK. BUNGALOWS. $1,200 takes title. Went. 0016 or Stewart 0022.

ELIZABETH-ST. NR. 68TH 6 RM. BRK bung.; h. w. ht.; pr. $4,000. Ced. 1263.

REAL ESTATE—HOUSES.

South Side.

JOHN P. QUIGLEY & CO.,

2221 E. 71st-st. Butterfield 6200.
7301 Paxton, 6 rooms. Brick garage. Gas heat .... Pr. $8,500
7405 Bennett, 6 large rooms. New oil burn. 3¼ blks. to I. C. Station. Lot 37½x125. Good condition ...... Pr. $9,500
7632 Crandon, 8 large rooms, 2 baths, 2 car garage. 50x125. Oil ht. ... Pr. $10,500
7701 Oglesby, 8 rooms, 2 ba., 2 c. bk. gar. Hw. heat. Excellent condition. Pr. $13,500
7600 Luella, 5 room corner. Garage. Elec. Refrig. Good stove .... Pr. $6,500
7136 Crandon, 8 rooms and artist's studio. Oil ht. 2 c. gar. 50x125 .... Pr. $13,500
7126 Luella, 50x125, 8 rooms, 2 baths [1 tile] Thoroughly renovated. Pr. $14,000
6748 Constance, 75x134, 9 rooms, 3 bths. Mortgage man orders sold. Pr. $17,500
OPEN FOR INSPECTION
Today 2 to 5 P. M.
2567 E. 72d-pl. [at the Lake.] 8 rooms. Interior thoroughly reconditioned. Outside to be completed when weather permits .... Pr. $17,000
7001 Euclid, 8 large rooms. Best buy in the Jackson Park Highlands ... Pr. $16,500

THESE BARGAINS Mean Profits Tomorrow.

5 room brick home at only $3,500, near 71st and Bishop. Act quick. Terms. Call today.

Another real buy. 5 room modern brick bungalow, near 56th and Francisco. Price $5,000; $1,000 cash.

6 room modern bungalow; hot water heat; lot 33x125; near Brainerd Rock Island station. Price $5,850.

Corner Spanish house, 5 rooms and recreation room; hot water heat, oil burner; 97th and Sangamon. Shown by appointment. Price $6,500; $1,750 cash.
S. A. VAN DYK,
5443 S. Halsted. Yards 3360.
9048 S. Ashland. Beverly 4003.

NEW HOME.

Just completed. 8452 Vernon-av.
Builder on premises Sunday, 1 to 5.

YOUR CHANCE TO BUY NEAR U. OF C.—9 rm. brk.; full lot; $6,000. A bargain. ADDRESS L S 451, TRIBUNE.

Southwest Side.

$500 CASH. PRICE $4,750. "The West 64th-place bungalow." Light, airy 5 rooms; hot air heat and 2 car garage.

$575 CASH. PAYMTS., $40.95 A MO. "The 63d-Komensky bungalow." Octagon front; modern; 5 rms.; mahogany, walnut trim. Enclosed rear porch. 2 car garage.

F. H. HALVORSEN CO.,
3145 W. 63d. Open Sunday.

Owner built, owner occupied, AND OWNER CARED FOR!
"The 55th-Francisco bungalow" [1930-1937]; 6 extra lge. rms., 2 windows in each bedrm.; h. w. ht.; birch trim, metal weather-strip thruout; steel constr.; Sanitex walls in bath. A compl. "summer kitchen" in basement. A perfect home. Priced at $6,750!
F. H. HALVORSEN. 3145 W. 63D.

HERE IS A HOME THAT HAS EVERYTHING.

6 rms., ht. water ht., 2 car brk. gar., tile kitchen, tile bath., encl. porch. Constr. A-1; cond. A-1. Price $6,500. Convenient terms. It is our SPECIAL for THIS WEEK.
RALPH J. FINITZO ASSOCIATES,
4751 W. 63D-ST. PROSPECT 1500.

WHY NOT???

YOUR HOME IS YOUR CASTLE and we will build modern, lovely 4-5-6 room brick homes, $5,500 up. F. H. A. loans. Small down payment. Open all day Sunday. 6247 S. Crawford-avenue. Hemlock 5928-5914.

OWNER SAC. 5 RM. MOD. BRK. BUNG.; 2 extra rms. on 2d fl.; side ent.; 2 gar.; landscaped; mod. plbg.; lg., lt. rms.; encl. sun pch., other features; st., alley paved, pd.; total pr. $5,800; $1,700 cash, req., bal. $38 mo. till pd.; this home orig. cost $9,500. Ph. Rog. Pk. 2046.

— — — 57TH, NEAR ROCKWELL — — — High grade bung., 6 large rms., h. w. ht., tile walls, bath, oct. front, steel construc., strictly modern, 7 yrs. old; offered today about 50% of former price. QUALKINBUSH, 5846 S. Kedzie. Hem. 2900.

$2,000 CASH WILL BUY THIS 5 RM. BRK. bungalow, near 59th-Troy, subject to $2,500 1st mtg. at 5%. If you have saved your money waiting for a bargain buy this TODAY. Phone Cedarcrest 5173.

5 RM. BRICK BUNG. AND GARAGE, OIL heat; Francisco, nr. 63d-st. Owner moving out of town. PRICE $5,000.
H. BARCH & SON,
2442 W. 63d. Pros. 9000.

MUST BE SOLD THIS MONTH—MOD. 5 RM. brick bungalow; 2 car gar.; enclosed porch; only $500 cash required, bal. monthly. 7232 S. Maplewood-av. or Rogers Pk. 0197.

VICINITY 64TH-ST. AND LAWNDALE-AV. 5 room brick bung.; furnace; for only $4,350. No extras. Address D P 320, Tribune.

NEW ENGLISH BUNG.—5 R., STM. HT., $5,200, trms. 6638 S. Kilpatrick. Vin. 3442.

MODERN—6 RM. RES. 50 FT. LOT; BARG. $4,500; terms. 3334 W. 62d-st. Rep. 0360.

BUNG.—3346 W. 65TH-PL., 5 RM. BUNG., 50 ft. lot; 2 car gar. See to apprec. Owner.

NEW 5 RM. ENG. STYLE BRICK BUNGAlow. Open for inspect. 6343 S. Tripp-av.

North Side.

TRY TO MATCH THESE.

1432 CHASE-AV.—ATTR. 7 RM. HOUSE E. Rog. Pk. In perf. condit. An ideal home nr. lake and trans.
5724 N. DRAKE-AVENUE—JUST BUILT N. Park section—Engl. type 5 rm. brk. bung.; tiled ba. and kitch. Call today.
6525 N. MAPLEWOOD-AVENUE—DE LUXE type 6 rm. bung.—spacious rms.—modern in every respect—in excel. condit.
2953 EASTWOOD-AV.—6 ROOM MODERN brg. bung. in Ravenswood Manor. Air conditioned. Nr. "L" trans.
BAIRD & WARNER.
1349 Morse-av. Rog. Pk. 1815.

— — TWO ASTOR-STREET HOUSES — —
RARE OPPORTUNITY to own a valuable property. One as low as $17,000.
ALSO 48 EAST ELM-STREET. Modern, brick, upstairs kitchen, 10 Rms., South expos. Bargain $18,000.
APPLY MONDAY.
SUDLER & COMPANY,
75 E. Wacker-drive. State 6622.

COLONIAL HOME.

One of the finest homes on the North Side overlooking Edgewater Golf Course. Spacious liv. rms. and 5 fireplaces, 4 baths. Steel and brick. Cost $75,000. Sac. for $35,000, $10,000 cash. 2100 Pratt-blvd.
V. J. CURTO & CO.,
1018 LAWRENCE-AVENUE.
LONGBEACH 5500.

— — — SUPER FINE BUNGALOW — — — Latest type brown front; 6 large light rooms; smallest bedroom, 13x15. Tile roof bath, h. w. heat; oil, wide lot; unique recreational basement with rock garden; prettiest spot Devon-Western section. Convenient to everything; of course much special equipment included; this will soon go at $14,000; it's a buy. Call for appointment. Hofmann & Co., 6408 N. Western. Bri. 4000.

REAL HOME BARGAINS.

Foreclosed homes from $4,750 up. Down payments as low as 10%. Long term loans. A. K. Mose Realty, 2859 Devon. Hol. 0800.

A PERFECT HOME—ROGERS PARK 8 RM. brk.; new heating plant, air cond., rock wool insul., fireplace, 3 baths, ample closets, 1 cedar; 2 car gar.; nr. schools, churches, L. Walter T. Larson, 5157 N. Clark, at Foster.

COZY WEST ROGERS PARK RESIDENCE—5 rs., 1½ sty., h. w. ht. Price only $6,000. Hofmann & Co., 6408 N. Western. Bri. 4000.

. . 5929 N. VIRGINIA—JUST BUILT . . LAST WORD IN MODERN UP TO DATE 6 ROOM RESIDENCES; $10,500; TERMS.

— — — — — $2,200 CASH — — — — — buys mod. Ravenswood 6 rm. bung.; h. w. ht.; double gar.; bal. $48 per mo. Lon. 4210.

$7,500 COMPLETELY RENOVATED 6 RM. home, 1511 Greenleaf-av., Rogers Park; nr. the lake. Dunn & Co., 1330 Morse-av.

3748 OSGOOD-ST.—7 ROOM HOUSE; GOOD transportation and shopping district; stove heat; $25. Mansfield 6691.

KENMORE-AV.—9 ROOM BRICK HOUSE; hot water heat, 2 baths, gar. $5,500. H. W. CROXTON & CO., Longbeach 6622.

MUST SACR. 6 ROOM BUNGALOW WITH large lot near Kimball and Lawrence L station. Terms to suit. Telephone Com. 0095.

7 RM. EDGE. RES.—HOT WAT. HT.; GAR. L. surf., and bus; schl. and shopping; sml. cash payment, bal. like rent. Hollyct 6175.

DEVON-WESTERN—BRICK BUNGALOW, 5-6 rms. Prices $6,500 and up. TERMS. Cassidy, 2625 Devon. Rogers Park 0500.

FOR SALE—NEAR LOOP; 10 RM. HSE., 2 baths; 5 car garage; 2 rooms above; price $6,000, terms. Address L L 77, Tribune.

2632 EASTWOOD—5 R. BRK. BUNG.; SUN par., slp. pch.; gar.; ex. cond. and trans.; bargain. Shown by appt. only. Rog. Pk. 2738.

— $2,500 BUYS MASTERS CERTIFICATE — Stucco bung., near Devon on 30 ft. lot, h. w. h., gar; near park. Hollycourt 2677.

5 RM. BRK. BUNG., ENCLOSED SLP. PCH., h. w. ht., oil.; loc. nr. Rockwell-Rav. L. Priced to sell $6,500. Ravenswood 4222.

— — EXCLUSIVE EDGE. BARGAIN — — 6 rms., glz. pch., gar.; less than $7,000. L bus, st., sur. trans. R. P. 2738.

50 FT. ON BLVD. IN ROGERS PARK; OLD 7 room house; new furnace; garage; price $4,300. Phone Rogers Pk. 6741.

7 RM. BUNG. TILE ROOF, BATH AND kit.; h. w. ht.; oil; recreation rm. in bsmt.; 2 car gar. Devon-Western sect. Holly. 1502.

FINE EDGE. HOME—7 RMS., 2 BATHS, 47½ ft. lot, side drive, near L. $10,000. Roy E. Knauer & Co., 2344 Devon-avenue.

12 RM. BRICK HOUSE, 2 CAR GAR. $4,500. Near Lincoln park. 2747 Cleveland-avenue.

EDGEWATER—8 RM. BRICK HOUSE; STM. ht. Pr., $4,500. O'Donnell, Longbeach 1558.

1514 ESTES-AV.—4 BEDRMS., 2 PCHS., 2 gar.; fine loc.; barg. Rogers Park 6361.

MOD. HOME 7 LGE. RMS., TILE BATHS; nr. trans., schools; tms. Owner. Rog. 1586.

6 RM. HOUSE AND MFG. BUS.—EST. 14 yrs.; $8,000; ½ cash. Graceland 7614.

ROG. PK. FORCL. BARG. 7 RMS.; FURN. ht.; $4,000. tms. Address M L 95, Tribune.

MOD. 5 RM. BR. DEVON-WESTERN SECT. $6,500. Sterling Realty, 2318 Devon.

REAL ESTATE—HOUSES.

North Side.

1511 W. Glenlake (6100 N.).

7-room home, conveniently located to all kinds of schools, churches, and trans. Requires $2,000 cash, bal. on FHA loan, with monthly payments $47.00. Immed. poss. Inspection any day by appointment, and it will be open Sunday 1-5 p. m.
ROGER P. MINWEGEN, REALTOR,
1554 W. Devon-av. Rogers Park 2000.

Your Rent Receipts Are

NO INHERITANCE TO LEAVE YOUR FAMILY. This 8 rm. home at 6312 N. PAULINA [1700 West] would be a suitable one for a large family. H. w. ht., oil burner; 45 ft. lot. Inspect it today, 1-5 p. m.
ROGER P. MINWEGEN, REALTOR,
1554 W. Devon-avenue. Rogers Park 2000.

INVESTMENT HOME.

2-story brick resid.; 7 rms., 4 bedrms. upstairs; h. w. ht.; Edgewater dist., east of Broadway; all transp.; close to churches, schools, shops, theaters, etc. 3 blocks to lake. Full price $3,500; terms.
JOHN J. READY & CO.,
4001 Sheridan-rd. Buc. 0500.

2926 SHERWIN-AV.

$9,750.
2 sty. residence; 6 lg. rms., canvas walls, colored tile bath, ext. lav., tile roof, 2 car brick garage. On premises Sunday, 1-4.
DRAPER & KRAMER, INC.,
2262 Devon-avenue. Rog. Park 8130.

YOU'LL REALLY LIKE THIS

LUXURIOUS BRICK BUNG. IN CHOICE res. area; 7 rms., tile bath; 2 extra lav. Except. recr. rm., den; 2 extra rms. in htd. attic; 2 car htd. gar.; lge. cor. lot. Act quickly. A real buy. Mr. Cameron. Sup. 1859.

— — THE COMPLETE HOME — — — Poss. now. Owner will take our lease. 6 lge. rms., br. bung., nr. Indian Bdry. Park. 12 in. wall to a red tile roof, tile bath, steel const., h. w. ht., decorated in and out. 37½ ft. lot, side dr., 2 c. gar., lg. G. E. refr. 2714 Coyle-avenue. Open today, 10-5 p. m.

BEAUTIFUL ARCADIA TERRACE 6 ROOM brick bungalow in excellent condition; garage, tile bath, canvas walls, oil hot water heat, cedar closets throughout; convenient to all facilities. HOLC loan only $10,000. Don't fail to see this today. JACOBS & JACOBS, INC., 2750 Devon-av.

DE LUXE ENGLISH TYPE BRICK BUNgalow near Indian Boundary park. Tile bath and kitchen, slate roof, canvas walls, natural fireplace, hot water heat, new Stoker, 2 car brick garage. Priced for immediate sale. $11,500. Terms. JACOBS & JACOBS, INC., 2750 Devon-av.

6 RM. INSULATED BUNG.—12 IN. WALL to a variegated tile roof; exceptional construction, tile kitchen and bath, breakfast nook, canvas walls, 33 ft. lot, 2 car brk. gar.; sac. $3,150 cash, bal. HOLC; near schools. 6634 N. Fairfield. Open 1-5 p. m.

— — — — — BUY DIRECT — — — — — NO DEALERS. Real bargain on beautiful Sheridan-road; 10 room brick and stucco residence with 3 car brick garage; lot 75x125. 7625 Sheridan-road. Phone week days, Boulevard 3875.

6 RM. 1½ STY. CONCRETE BLOCK, H. W. ht., good transp., gar., arch doors, tile bath, large frig., gas stove, Ven. blinds, storm windows, full length screens. Cash price $4,500. Ph. owner Ravenswood 5896, 2316 Farragut.

EXCELLENT HOME IN THE CENTER OF a restricted residential neighborhood. 10 rooms, 3 baths, billiard room, rich appointments. 3 CAR GARAGE. Priced very low. H. W. CROXTON & CO., 4723 Broadway.

DEVON-WESTERN—MODERN 5 ROOM BUNgalow, 2 car garage, newly decorated, close to transportation and schools; exceptionally fine condition. Priced to sell now. JACOBS & JACOBS, INC., 2750 Devon-av.

— — — DE LUXE RESIDENCE — — — Ravenswood Manor, 7 large rooms, 45x125; side drive; oil ht.; 2 baths; well financed; $13,500. May trade. Address B S 571, Tribune.

FINE 9 R. BR. EDG. RES., 7 YRS. OLD; oil ht., 2½ baths Span. tile rf.; 2 C. B. gar.; 100 ft. landscaped lot, sell for ⅓ cost or trade for n. s. 2 fl. or apt. bldg. Felbinger, 2344 N. Cicero. Berk. 8080.

. . . 11 ROOM BRICK—$8,500 . . . All cash, in good condition; steam heat, 2 baths. Lot 25x100 ft. Zoned coml. Good remodeling proposition. Mr. Taylor. HOGAN & FARWELL, INC. Whitehall 4560.

NEW 7 RM. RES.—2 TILE BATHS AND extra lav., stall shower, tile kitchen, knotty pine recreation room in basement; 2 wood-burning fireplaces; canvas walls, 2 car brk. gar.; lot 48x125. Briar, 1111.

2300 ARGYLE-ST., CORNER OF OAKLEY—2 flat frame 5 and 5 rms. furn., brick basement, 1 car gar., hot water heat plant, rented income $65 mon. Milwaukee owner on premises Sunday. $5,700 for quick sale.

58 FOOT LOT—S. W. COR. MORSE AND Washtenaw; 6 room mod. house; h. w. ht., fireplace; 2 car gar.; $6,500. Dunn & Co., 1330 MORSE. ROGERS PARK 0011.

BRICK BUNG., 5 RMS., SUN. PAR., TILE bath 1st fl.; 2 rms. and bath 2d fl.; h. w. ht., oil; 2 car gar.; cor. lot; nr. schools and pk. By Owner. 5056 N. Mozart-street.

6 RM. BUNGALOW WITH 45 FT. LANDscaped lot. Will sell for $8,500. Worth $20,000. Terms. Near bus, street cars, and Rav. L. Terl. No reas. offer refused. Immed. possession. Address D P 427, Tribune.

$3,900.

ROGERS PARK 6 ROOMS.
MOORE, ROGERS PARK 5843.

7 ROOM BRICK HOME—HOT WATER HT.; 2 car brick gar.; lot 45x125; $11,500; best residential section of Buena Park near the lake. Juniper 3858.

— — — — PAY LIKE RENT — — — — 6 rm. brk. bung.; Devon-Western sect; 2 car gar., h. w. ht. Price $7,500; paymt. $32 mo. See today. Comroe Realty. Rog. Pk. 6992.

8 RM. BRICK ENGLISH RES., 24X23 FT. living rm., natural firepl., canv. walls, carpeted; 2 baths; 50 ft. lot; gar., side drive; real buy. $15,000. Owner. Edgewater 3904.

COST $18,000, PRICE NOW $8,500; 6 RM. brk. bung. Tile roof and bath. Open for inspection Sun. 2955 Wilson. Ran. 0960.

Northwest Side.

BRICK BUNGALOW—5 RMS. DOWN; 2 bdrms. up. 5000 blk. George-st. Will recondition and decorate to suit responsible party. Pr., $5,500; $550 cash.
ROYL G. KNIGHT.
4167 Irving Park. Pens. 2600.

A REAL BUY, $5,250.

3007 N. RUTHERFORD-AVENUE. 5 rm. brick bung.; hot air heat; enclosed porch; fireplace; lot 30x125. Open for inspec. Sunday, 10 to 4. C. W. Emrick, Spa. 8600.

6 RMS., FRAME RES., LIV., DIN., KITCH. on first floor; 3 bedrooms second floor, furn. heat, 2 car gar. Central Pk., near Irving Pk. $3,750. Reas. cash payment. Gilbert, 4812 N. Western-avenue.

6510 HIGHLAND-AV. — NEW ENGLISH style home just completing, open for inspection. We build to order on your own lot. Newcastle 4832.
M. FAGANTZ & SONS.

RAVENSWOOD MANOR HOME—BEAU. COR. Lux., mod. 14 rm.; face brk.; 3 tile baths; lge. grnds.; oil heat; 2 car brk. gar., etc. 4637 Manor-av. By appt. only. Call MR. KOBRIN. State 6746 or Key. 3603.

6 ROOM BRICK BUNGALOW—5 DOWN and 1 up; arch doorways; enclosed porch, heated; alley and street paved and paid; garage. Price $5,250. Seen by appoint. only. GREGOR, 4200 Lawrence. Palisade 1461.

LOGAN SQUARE—3101 N. SAWYER-AV. Corner bungalow, 6 rooms; modern, 2 car garage; large lot; terms to responsible party from owner.

SAUGANASH—NEW RESIDENCE; OPEN tile bath and kit. Steel cabinet; nat. fireplace. Oil heat, 2 car gar. Open 2 to 5 p. m. 5901 N. Kolmar-av. Rav. 2525.

$2,500 CASH BUYS 6 RM. FRAME BUNG.; furn. heat; lot 50x125; st. and alley paved and paid; near Keeler and Lawrence. Key at Beesley & Co. 4219 Irving Pk.-blvd.

BEAUTIFUL 5 AND 6 RM. BUNGALOWS—HOLC acquired bldgs. as low as 10% down, mo. paymts. less than rent, get these barg. while they last. Inq. 6953 Fullerton.

CANFIELD-ROAD—NEARLY NEW BUNGAlow, 5 rms. and sun par. Out-of-town owner will sacrifice—$6,000—terms. Mr. Kimball. Sup. 1859.

LIKE NEW—OCTA. BRK. BUNG.; ALL IMP. in and pd.; near Irving Pk. car; $5,250; sm. down pay't. ACME, 4126 Milwaukee-av.

6 RM. BRICK BUNGALOW, H. W. HT; 2 car gar.; $5,800. Terms. Lowell-av., n. of Lawrence. L. C. Freter, 4423 Lawrence-av.

6 RM. EDGEBROOK MANOR RESIDENCE; 50 ft. lot; h. w. ht.; 1½ baths. See today. Fagerstrom, 6205 Milwaukee-av. Nev. 2050.

WIDOW ANXIOUS TO SELL HER HOME. From reliable party will accept $500 down, balance monthly. Address D F 428, Tribune.

5 ROOM BRICK BUNGALOW—NEW GArage; all trans.; near schools; for quick sale. 4166 Wellington.

6020 FLETCHER-ST. - BRICK BUNG., 5 large rms., hot wat. ht.; steel construc.; gar. Open for inspection 1 to 5 Sunday.

CORNER 5 RM. BRK. BUNG., H. W. HT., newly dec.; full price $5,200, terms. Schank-Dahm, 3241 N. Ashland. Bit. 1701.

MODERN 5 ROOM BRICK BUNG.; GArage; all imp. in and pd. Sm. down pay't. Price $4,600. 5751 Irving Park-blvd.

NEW 5 RM. ENGLISH BRICK RESIDENCE, natural fireplace; just completed; $6,500. Degen, 5779 Milwaukee. Pens. 0279.

5 RM. HSE.—2 CAR GARAGE; LOT 45X125; pr. $2,250; only $250 down, $20 mo. Feuerborn & Klode, Inc., 8000 Belmont-av.

5035 BYRON-ST. — FRAME COTTAGE, 5 rooms; furnace heat; lot 50x125; special bargain. Open 1 to 5.

5 RM. BRK. BUNG., 2 CAR GAR.; NR. schls. Barg. 1505 N. Parkside. See. 4466.

2 STORY FRAME—5-6 RMS.; H. W. BOIL. for 1st fl.; 2 c. gar.; pr. $5,000. Pen. 8610.

3004 NEW ENGLAND—NEW 5 ROOM BRK., latest features. Open. Pal. 7896.

7 RM. BRK. BUNG.; FURN. HT.; ONLY $2,950; $500 req. Inq. 4006 W. Division.

5853 NEWPORT—5 RM. BRK. BUNG. FUR. ht., large rms.; $5,500; terms. Ran. 8481.

5 RM. BK. BUNG., FURNACE HT., $4,800; $500 cash. L. C. Freter, 4423 Lawrence-av.

3035 N. NEWLAND-AV.—5 RM. BUNG., with sm. par., fur. ht.; pr. $3,200. Pen. 4230.

SAUGANASH — NEW AIR-COND. 7 RM. home by owner. 5913 Kenneth. Kil. 8664.

ATTR. 6 RM. BRK. BUNG.—WILL SACRIfice. Pensacola, nr. Central. Cen. 0023.

BEAU. 6 RM. BUNG.—H. W. HT., OCT. FRT. Elston-Central dist. $5,500. Cen. 0016.

(Continued on following page.)

REAL ESTATE—HOUSES.
(Continued from preceding page.)

Northwest Side.

WESTWOOD

Deservedly known throughout the country as an outstandingly sound, well built, carefully planned, restricted home community.

Westwood Was Planned Built by MILLS & SONS

Buy from the creators now. As low as $5,000 with garage. On cash and monthly payments you can easily make.

REMEMBER—MILLS & SONS INSTALLED ALL IMPROVEMENTS FOR CASH. NO SPECIAL ASSESSMENTS.

DRIVE OUT TO CORNER GRAND-AV. AND 76TH-AV. TO MAIN ENTRANCE TO PARK AND SUBDIVISION.

7603 Grand. Tel. Merr. 6001.

2 Real Bungalow Buys

4604 N. KEATING-AV. $6,750. [illegible]

5824 N. KENTON-AV. [illegible]

DRAPER & KRAMER, INC. [illegible]

RAVENSWOOD MANOR. [illegible]

Beaut. North Pk. Brick Bung. [illegible]

IN GALEWOOD. [illegible]

5045 WINDSOR-AVENUE. 7 Room House, $5,000. [illegible]

INSURE [illegible]

NORTH PARK DISTRICT. [illegible]

5235 BYRON-STREET. [illegible]

$3,500. [illegible]

Sauganash Cor. Residence. [illegible]

Edgebrook Model Homes [illegible]

BRICK BUNGALOW, $6,000. [illegible]

New 6 Rm. Model Residence. [illegible]

I MUST SELL. [illegible]

10 RM. BRICK BUNG., $5,350 [illegible]

3 RM. BRK. OCTAGON, $6,500 [illegible]

REAL ESTATE—HOUSES.

Northwest Side.

MODERATELY PRICED HOMES ON SMALL DOWN PAYMENT PLAN. [illegible]

Unusual Values Like These Are Rapidly Disappearing from the Market. [illegible]

Brick Bungalow, $5,300 $500 DOWN. [illegible]

FORT DEARBORN MTG. CO. [illegible]

Open Sunday 12 to 4 P. M. [illegible]

O. P. CURRAN JR., INC. [illegible]

EXCEPTIONAL HOME. [illegible]

UNFORESEEN ACCIDENT. [illegible]

HOME OPPORTUNITY. [illegible]

EDGEBROOK. [illegible]

NEW—DIFFERENT. [illegible]

Model English Bungalows. [illegible]

$4,500 [illegible]

HOUSES BUILT TO ORDER.

STOLTZNER BLDG. CO. [illegible]

Oak Lawn Model Home [illegible]

Complete Bldg. Facilities. [illegible]

DAVID GOWDY COMPANY. [illegible]

HAVE YOU A LOT? [illegible]

REAL ESTATE—VACANT.

South Side. [illegible]

Southwest Side. [illegible]

Our Midwinter Sale [illegible]

REAL ESTATE—VACANT.

Southwest Side.

IMPROVED RESIDENCE LOTS; ADJACENT Marquette Pk. Need cash, sell $125 each. ADDRESS D P 361, TRIBUNE.

30x125 IMPROVED LOT READY TO BUILD. Owner must sell. M. Ward, 2051 Sedgwick-street.

North Side.

— — — — — — ATTENTION — — — — — —
— — — — — SMART BUYERS — — — — —
100 foot frontage on Western-av. Nr Devon. Only $110 per foot. Buy now and save. Hofmann, 6408 N. Western, exclusive agent.

— — STORE BUILDERS ATTENTION! — — N. Clark-st., vacant, nr. Howard; 100x150 ft. Priced below Blue Book val. Mr. Hibbard. HOGAN & FARWELL, INC. Whi. 4560.

Northwest Side.

The ideal location for your future home

THE CO-EXECUTORS OF THE ESTATE OF

WILLIAM E. DEVER

[former Mayor City of Chicago]

ARE PREPARING TO DEVELOP AND OFFER FOR IMMEDIATE SALE

60 HOMESITES

ADJOINING

SAUGANASH

Price will include sidewalk, sewer, water, and gas. PWA pavement improvement.

Reservations for the purchase of this choice vacant property are now being accepted. Secure one of these lots now.

For further information address C Y 477, Tribune.

SAUGANASH—40 FT. LOT, FOREST GLEN-av., $2,350; big discount for cash.

NILES CENTER DISTRICT—30 ft. res. lot, just S. of Oakton, west of Lincoln, $375; big discount for cash. Call Paxton, Whitehall 6300, Sunday or evenings.

Home Builders' Attention.

Remaining few building homesites. All other lots in neighborhood built up; ready for immediate home building; reasonably priced. Address D T 252, Tribune.

WILDWOOD SUBDIVISION

NR. CALDWELL RD. — 30 X 152 — BEAU. wooded. Price $475. Taxes and assessments paid. Sup. 1859.

— — BARGAIN HOME AND GARDEN — — Large lot 100x125; rich soil; 20x20 frame bldg.; low taxes; stores, schools, bus; Irv. Pk.-blvd., Schiller Park. Owner Kildare 1574.

4 LOT BUSINESS—MAIN-ST., NR. McCORmick; cost $22,000; sell for $700. Need quick cash. Address D P 360, Tribune.

54 FT. RES. COR., IMPROVED, NEAR Dempster-McCormick; cost $8,300; sell for $395. Address D P 493, Tribune.

WIDOW WILL SACRIFICE 127 FT., HARlem-avenue near Belmont. Improvements in and paid for. Sunnyside 6073.

HAVE RESTRICTED RESIDENCE LOT—Bryn-Mawr-Kedzie section for $850. Rogers Park 6500.

SAUGANASH CHOICE 60 FT. CORNER ALL improv. in and paid. Owner will sacrifice $3,600 cash. Address L P 78, Tribune.

SAUGANASH—40 FT. LOT, N. PETERSON-rd. Best sect. Barg. $2,300. No incumbrances. Address D P 236, Tribune.

SAUGANASH—A 33 AND 45 FT. LOT AT saving of $10 per ft. M. V. & W. G. Weber.

50 FT. CORNER LOT LOCATED AT 4200 Melvina-av., corner Berteau. Irving 1665.

SAUGANASH COMMUNITY—88 FT WOOD lot; $2,850; 60 ft., $2,200. Juniper 3727.

REAL ESTATE—OAK PARK—AUSTIN.

ATTRACTIVE NORTH OAK PARK BRICK and stone trim English type home; tile roof; large living room; 3 bedrooms; tile bath and kitchen. Price $15,000.

BEAUT. 8 RM. BRICK COLONIAL HOME in N. Oak Park; large liv. rm., real firepl.; 4 bedrms, tile kitch., breakfast rm., tile bath, 2 c. gar.; nice lands'd lot; pr. $17,500.

N. J. BROPHY & CO., 809 N. Harlem-av.

OAK PARK—SPLENDID HOME IN MOST exclus. and conven. loc.; fine large liv. rm., real firepl., libr., brkfst. rm., 4 bedrm. and slpg. pch. on 2d.; maid's rm., 3d. Oil ht., 2 c. htd. gar. Owner leaving town. $14,000. MRS. R. C. DAVIS, 403 South-bl. Mans. 1317.

MAYFIELD-AV. NEAR MADISON—LOT 100x178; 10 rms., stm. heated; res. in excel. cond.; speculator's opportunity to secure a fine apt. house site on attractive terms. GREENFIELD SHERMAN CO. 5645 Madison-st. Man. 2800.

$3,400 BUYS 5 RM. BRICK HOME; FINE condition; $1,500 cash, bal. monthly. IF you have $2,000 and would like to buy a Jackson-blvd. 2 flat nr. Cicero-av. that pays for itself—see CICERO REALTY CO. 407 S. CICERO-AV.

CORNER 2 FLAT BARGAIN; 6-6 ROOM; A1 condition; h. w. heat, gar. $9,250. Austin 3121. Euclid 163.
Oak Park home, 7 rms., 40 ft. lot; near L; $5,750; terms, $1,250 cash. Johnson Bros., 123 South-blvd., Oak Pk. Open today.

"IT'S TOPS."

In fine home planning and construction we can't think of anything we have omitted to make this a real MODEL HOME. Open today, 1847 N. Newcastle. W. H. Rix, Builder.

1110 N. HAYES, OAK PARK—COLONIAL residence; gas ht., automatic h. w. htr., tile bath; well arranged. Price, $6,950, with $2,400 down, balance long term mtg. Winton Realty Co., 201 N. Wells, Fra. 2344.

IDEAL NORTH OAK PARK LOCATION. 5 room brick insulated bungalow. Insulated, heated glazed porch; extra room attic; rubber tile floor kitchen, porch; gar.; $7,150. Alex M. Dahl, 131 N. Ridgeland.

7 RM. BRICK RESIDENCE—NORTH OAK Park, near St. Giles; living rm. 19x24; colored tile bath; canvas walls; tile kitchen; 2 car garage; $16,000. Riley & Kerr, Austin 4870 or Euclid 512.

$4,750 BUYS THIS SIX ROOM, COMFORTable home; has large living room and 3 bedrooms; 2 car gar. In Ascension parish. $1,500 cash, bal. F. H. A. loan. Roswell N. Jones, 104 N. Oak Park-av. Euclid 6027.

MUST SELL OUR ELMWOOD-AV 6 ROOM modern; 3 large chambers; newly decorated; 2 car gar.; taxes paid; leaving city; smashout at $5,500; reas. cash payment; immed. poss. Address D P 209, Tribune.

OAK PK. 2 APT. [FRAME], NR. AUSTIN-Madison; 5-6 rms.; h. w. ht., wide lot; 2 car garage. Price $5,750. H. E. Hopkins & Son, 5 Madison-st., Oak Park. Austin 2460.

TO CLOSE ESTATE, $3,500 buys Austin 6 rm. resid.; glazed pch.; good htg. plant; 2 car gar.; terms. Percy A. Reed, agent, 5306 Chicago-av. Aus. 4726.

OAK PARK—MODERN 2 APT., 5-5 ROOMS, sun parlor, hot air heat; lot 35x125; near L. Will sell equity for $2,500 or arrange terms. Kedzie 1694.

MUST SACRIFICE ACCOUNT ILLNESS—Almost new 7 room brick; most modern residence; fully carpeted. Terms. 740 S. Lombard-avenue. Village 6878.

WELL LOCATED 4 BEDRM. NORTH OAK Park res., lge. liv. rm., sun rm.; side entrance; 2 car gar. Price $9,500. Pilgrim, 5637 W. Lake, Austin 1680. Village 9700.

7 RM. RES.; FINE LOC.; NR. L, LINCOLN sch. dis.; almost new fur.; 2 car gar.; lot 37½x150; going at $5,000 on terms. Wittrock & Co., 900 Home, Oak Pk. Vil. 4745.

6 ROOM BRICK RESIDENCE, $5,950; NEAR Jackson-blvd.; lot 37x125; 2 car garage; must sell. Call at 834 S. Oak Park-av. Euclid 905. Mansfield 7444.

2D FLAT—OPEN TODAY FOR INSPECTION 1 to 5 p. m. 5530 Jackson-blvd.; beau. 2 flat, 6 rms., brick garages, $10,000. Greenfield Sherman Co., 5645 W. Madison-st.

. . DISCRIMINATING PURCHASERS. . . Unusual Colonial Brk. Res., 4 Bdrms., 2 Tile Baths, Oil Ht., 3 Car Gar. Reduced $14,500. R. E. & B. Corp., 1049 South Blvd. Vill. 8300.

VERY LOVELY NORTH OAK PARK 6 RM brick bungalow, arched doorways, Venetian blinds, canvased kitchen; $6,750. Mrs. D. W. Frank, 326 Lake-st. Euclid 2367.

— INSPECT TODAY—OPEN 10-4 P. M. — 3446 Hirsch-st.; 6 rm. brick bung.; 3 large bedrms., h. w. ht., 2 car gar. For quick sale, $4,000. Ph. Monday, Merrimac 9602.

AUSTIN BUNG., $3,950.

Foreclosed 5 rm. frame, h. w. ht.; gar.; sun par., sleeping pch. Berkshire 1210.

COLONIAL 6 RM. BK. RESIDENCE ON CORner lot, North Oak Park, large liv. room., h. w. heat, 2 car gar., price $11,500. JOHN C. LINDOP, MANSFIELD 0022.

7-RM. CENTRAL AUSTIN HOME $4,500. 30 ft. living rm., 4 fine bedrms., A-1 htg. system, deep lot, 2 car gar.; nr. "L" and R. R. sta. Terms. Ph. today Mansfield 3850.

SACRIFICE MODERN 2 FL. BRICK; 2 heatg. plants; 3 blks. Lake-st. L; only $5,750. Austin Realty Co., 807 N. Cicero-av.

7 ROOMS, 3 BATHS, FACING SCOVILLE Park, garage in building, adults only. Call Euclid 10 or see janitor at 179 N. Grove-av.

2 STY. BRICK—6-6 RMS.; 2 H. W. PLANTS, 2 c. gar.; nr. Linder and Le Moyne. Special bargain. Address L K 420, Tribune.

FOR SALE—2 FLAT, 6 RMS. AND SLPG. pch., 40 ft. lot, lge. living rm., HOLC mtg. Pr. $15,000. See 142 S. Austin. Cen. 0007.

7 RM. RES.—NEAR AUSTIN-BLVD. AND Madison. Encl. porch; garage; $5,950; terms. James, 914 Gunderson-av. Euclid 895.

6 RM. BRK. BUNG.—2 GLZD. PCHS.; NEW decor.; gar., $6,950. HOGUE. 506 S. Oak Park. Euc. 976.

AUSTIN HOME—COLLECT RTS. 2 BLDGS., 7-5 rms., lge. lot., hot. wtr., furn. nr. Laramie L. $3,000 nec. Address D P 185, Tribune.

$4,350—6 RM. BRICK; H. W. HT.; NEW dec. 1422 Scoville; key Ph. Euclid 163.

GOOD BRK. 2 FL., $5,200; 5-5 RMS. PARKside-av., nr. blvd.; terms. Mans. 3848.

BUSINESS LOT—NORTH-AV. IN OAK PARK. 25x100 ft. Reasonable. Shel. 6845.

2 FLAT BRK., 5-6; GOOD AUSTIN LOC.; garage; $6,500; terms. Austin 0799.

$3,500 BRK. BUNG.; LOT 37½x125; NR. Jackson-bl. Keys at 834 S. Oak Park-av.

REAL ESTATE—OAK PARK—AUSTIN.

Bargains Like These Are Rapidly Disappearing from the Market.

HOMES—OAK PARK.

OPEN TODAY 2-5—538 N. EAST-AVENUE. Eng. timbered type; lge. liv. rm., open hearth, lib., din. rm., adj. encl. porch; mod. kitch.; 3 mas. chambers 2nd flr.; maid's rm. on 3rd flr.; 1½ baths; h. w. ht. Wants offer. SHOWN BY APPT. ANY TIME.

PRICE CUT TO $8,000 FOR QUICK SALE: 6 rm. home; 2 htd. sun pchs.; newly recond.; in No. Oak Pk.; nr. trans.; and schools. But little cash down.

OAK PARK OFFICE,
101 S. Oak Pk.-av. Euc. 1855. Mans. 1815.

HOMES AND 2 FLATS—AUSTIN.

$750 DOWN, BAL. LIKE RENT—5 ROOMS with ex. rm. on 2nd flr.; encl. slpg. pch.; 2 car gar. 1351 N. Mansfield.

ONLY $1,500 DOWN—BAL. LIKE RENT buys this modern 2 flat; 2-5s; 2 h. w. htg. plants; in No. Austin. loc.

$4,000 DOWN—DE LUXE 2 FLAT, 2-6S; tile bath and shwr.; 2 h. w. htg. plants; excep. rm. sizes; encl. slpg. pch.; 2 car brick garage.

$6,100 BARGAIN—CHARMING 5 RM. BRK. bung.; lge. rms.; h. w. htg. plants; fine N. Austin location.

AUSTIN OFFICE.
5621 W. Lake-st. Aus. 1855. Euc. 7365.

BAIRD & WARNER.

OPEN TODAY.

Very cozy, nice Oak Park home of 6 rooms. Extra large living room, brick fireplace, bookcases, French doors to large light dining room, nice kitchen, glazed brk. porch, 3 chambers [1 master], bath, tile floor-base tub, clubroom in bsmt., good heating plant. Only $9,500.

BARGAINS.

Sensational liquidation [owner built] beautiful 7 room pressed brk. cor. N. Oak Park home. Side entrance, large L room, sun parlor, French doors to dining R., 3 nice chambers, tile wall bath, extra light kitchen, brkfst. room, glazed sleeping porch, big attic, splendid light plastered bsmt., extra toilet, H. W. heat, 2 car garage, many shrubs. Only $9,500.

JOS. B. FORD & CO.,
5945 Madison. Austin 2880-Vill. 9880.

. . SIX ROOM BRICK BUNGALOW . . Large living rm., dining rm., 2 fine bedrooms, extra bedrm. in attic, large kitchen and breakfast rm.; h. w. automatic oil heat; tile roof; 2 car brick garage; N. Oak Park location. Price only $10,000.
R. W. BRAMBERG & CO.
6557 W. NORTH-AV. MERR. 3910. EUC. 2017

BARGAIN

2 apt. bldg., 5-6 rooms; separate heating plants, sun parlor type. 1138 S. Lombard-av., Oak Park, 1 blk. to L; price $6,800.
HAYES & REMUS ATTORNEYS.
1 N. La Salle. Cent. 2636.

— 1016 BELLEFORTE-AV., OAK PARK — Open 2 to 5 p. m. Brick Colonial. Large liv. rm. Open firepl. Canv. walls. Efficiency kitchen, 3 fine chambers, 2½ tile baths, creeping bent lawn, sprinkling system, costly landscaping. 2 car garage. Only $16,000. Cook & Skillin, 1043 South Blvd. Euc. 9800.

ONE OF NORTH OAK PARK'S FINEST 6 rm. residences. Tile roof, lge., airy rms., 1½ tile baths, h. w. ht.; 2-car brk. gar., side drive. $15,000.
THE BILLS REALTY, INC.,
102 S. Oak Park-av.
Austin 2328. Euclid 3147.

6 RM. HOUSE—IN PERFECT CONDITION North Oak Pk., just a few blocks from city limits; 3 bedrms., tile bath; near schools, stores and all trans.; 3 car garage. A real bargain at $8,250.
CUSACK REALTY CO.
Forest 2044 and Austin 1275.

NORTH OAK PARK BARGAIN—4 BDRM. residence; 2 tile baths, slpg. pch., h.w. ht.; 2-car brk. gar. Small amount of cash will handle..........OFFER.
THE BILLS REALTY, INC.,
102 S. Oak Park-av.
Austin 2328. Euclid 3147.

REAL ESTATE—SUBURBAN—SOUTH.

General.

BEAU. 2 FLAT—DUPLEX STYLE, 6-6 RMS. Pressed brk.; 60 ft. lot. Priced to sell. 10007 S. Bell-av. [formerly Irving-av.].

SACRIFICE 1 ACRE RICH SOIL; NR. I. C. elec. and bus. Only $150 cash, small balance; terms. Address L L 76, Tribune.

Beverly Hills—24 minutes to Loop.

Are You Beverly Minded?

Do you need room—but don't want too high a price? Here's a choice Beverly 10 rm. residence on lot 80x125 ft. Hot water heat, tile roof, 2 car brick garage, 2½ baths tiled. Phone Mr. Krueger.
DONALD F. MOORE,
7748 S. Ashland. Radcliffe 7300.

10207 S. WOOD-STREET. $8,950.

6 rm. brk. residence, insulated, canvas walls, h. w. heat, 2 car gar., lot 50x175. Open for inspection, Sunday, 1-4.
DRAPER & KRAMER, INC.,
9109 S. Ashland-avenue. Cedarcrest 1800.

5 BEDRM. COLONIAL HOME

near 101st and Seeley, with large rms., tile roof, 2½ baths, oil heat, attach. gar.; large wooded lot; well financed. Will sell equity for $13,000 or trade for smaller home.
BARTHOLOMEW O'TOOLE,
9147 S. ASHLAND. BEVERLY 7275.

ONLY $13,500.

8 rms., 2½ baths; large living rm. with open fireplace, sun room, 4 large bedrms. and heated sleeping porch; maid's room and bath on 1st floor; oil heat; garage; large lot; convenient St. Barnabas and R. I. sub sta. See today. Key and complete information at Young & Co., 1830 W. 103d-st. Bev. 6269.

BARGAINS—ALL.

10067 Prospect, new 5 rm. brk. Eng. res.
9539 Claremont, new 5 rm. brk. resid.
1239 W 97th-st., 6 rm. fr. res., $5,000.
8731 Racine, 6 large rm. brick bungalow.
Vac. Ada at 91st-st., 100x125; $55 per ft.
Nelson & Blue. Open Sun. 2-5. Bev. 6900.

2331 W. 113TH-PLACE.

New 6 room brk. bungalow, double wool insulation; sunken living room, canvassed walls, colored tile kitchen and bath; new style tub and shower; wide lot; side drive; must be seen. Open 1 to 6.

ENGLISH COTTAGE TYPE

Face brick all round; 4 bdrms., 2 baths, 9 closets, 1 cedar; nat. fireplace; sunrm.; h. w. ht.; insulated 2 car gar.; lot 50x150; priced to sell today. Owner 2244 W. 113th-pl. Bev. 2355. No brokers.

$7,850, TERMS—8 RM. BRK. 5 DOWN, 3 up, 2 c. gar., lge. lot, 2 blks. sub. sta. $8,500, terms—6 rm. res., slpg. porch, sun rm., h. w. ht., gar., 50x195. Convenient 103d sta. Consid. trade for 2 apt. S. of 87th. Young & Co., 1830 W. 103d. Bev. 1929.

ON RIDGE—6 RMS., 2 BATHS; TILE ROOF, attached gar. $13,000. Nr. Southerland school. Choice Colonial 6 rooms, tile roof, HOLC $9,200. Only $15,500.
BEVERLY HILLS REALTY CO.,
1829 W. 103d. Open Sunday. Bev. 9820.

MUST BE SOLD—8 RM. FRAME; GAR., EXcel. repair; nr. schools, trans.; $6,500. Eng. type on hill; 2 car gar., $13,000. Mod. 10 rm. brk. home; best loc.; $25,000. KISKADDON REALTY CO. 11047 Hale-av. Opp. 111th-st. sub station. Beverly 4400.

OPEN TODAY.

10,000 S. Leavitt-st., at 100th nr. Sutherland School; one of Beverly's finest small homes; 7 rms., 2 baths; on 65 ft. corner. Real value at $15,500. Rand. 9210.

8 RMS., ENGLISH, 2½ BATHS; IRVING-av. $22,500. 7 rm. Colonial on hill [HOLC], $12,500. 5 rm. brick bung., h. w. h., $5,500. Ask us for vacant specials. Johnson Realty, 11109 Longwood. Bev. 5262.

10806 CHURCH-ST.—2 FLAT FRAME, 4 and 5 rooms, lot 50x200; $5,500; 5 room brick on Ridge; 50 ft. lot, $7,850. 7 room brick, 4 bedrooms, 2 baths, $14,000. Horton E. Olson, 1910 W. 95th-st. Beverly 2230.

5 ROOM RESIDENCE ON 40 FOOT LOT located on Ridge; tile roof; side drive; price $7,250 for immediate sale. Infor. Garside & Reed, 2305 W. 95th. Bev. 9200.

SACRIFICE—8422 S. JUSTINE-ST. 6 ROOM brick bungalow tile bath and kitchen. H. W. heat, side drive 2 car brick gar., lot 37½x169. Open 1-5. Beverly 9679.

IDEAL HOME ON RIDGE—7 R., 2 STY. brk., 3 blks. Beverly-95th R. I. sta.; h. w. oil ht.; nat. firepl., HOLC $9,000; pr. $12,500. Austin Wilson, 11053 Homewood. Bev. 4850.

SEE TODAY 2625 W. 106TH-ST. OUTstanding buy. 5 rm. brk. bung., gl. pch. h. w. ht. tile roof, gar. $1,250 cash, bal. mo. O Reuter & Co., 10301 S. Western. Bev. 4595.

32 FT. LOT; NR. 95TH AND IRVING; $1,500; 50x200, 115th and Oakley; reasonable terms or cash. Republic 4496.

7 RM. PRESSED BRK. RES. NEAR. NEW on Ridge; nat. firepl.; 1½ baths; 2 c. gar. On beau. ldscpd. lot. $12,500. Bev. 0123.

9619 WOOD—NEW 5 RM. BRICK BUNG.; air cond., studio, liv. rm., 2 nat. fireplaces. See today. Owner on premises.

7 RM. PRESSED BRK. RES., NEAR. NEW, on Ridge; nat. firepl., 1½ baths, 2 c. gar.; on beau. landscpd. lot; $12,500. Bev. 0123.

OWNER PLACES TODAY'S BEST BUY ON market. Model 6 rm. brk. res., 2 car gar., front drive. 10427 Oakley-av. Tri. 4192.

BARGAINS—IN MODERN HOMES; ALSO choice vacant; all on ridge. Open Sun. Wm. McCumber, 9502 S. Hoyne. Bev. 5844.

BEAU. MOD. RES.—8 RMS., BREAKFST nook; 2 baths; h. w. oil ht.; 2 c. gar. 10015 S. Seeley-av. by appointment. Bev. 4667.

9755 WINSTON—5 RM. BUNG., NR. R. I. churches, schls.; exc. cond.; glzd. pch.; sid. dr.; fruit trees; $1,250 cash, bal. HOLC.

8 RM. RES. H. W. HT. GAS FURNACE beau. lot 75x180 ft. HOLC loan, $10,500. Barrett Bros., 9041 S. Ashland. Ced. 1600.

— — — TRUSTEES ORDER SALE — — — $4,750. 10759 Church-st. 9 rm. res.; furn. ht. lot 50x166; $2,000 cash. Longb. 4210.

92D-IRVING—NEW 6 RM. BUNG.; GAR., side drive; air-conditioned; oil ht.; elec. refrig.; stone; canvased. Radcliffe 4150.

SEE 10619 HAMILTON—NEW 7 R. 2½ baths, 2 car gar. Open 2 to 5 today. BROWN & SONS, 10307 Hale. Bev. 2202.

FOR SALE—MODERN 7 RM. BRK. BUNG., 2 car brk. gar. Call Crete, 195-J. L. H. Carstens, Crete, Illinois.

6 RM. FACE BRICK HOUSE; GARAGE; large rooms; best loc. 9943 S. Damen-av.

REAL ESTATE—SUBURBAN—SOUTH.

Beverly Hills—24 minutes to Loop.

EACH ONE A REAL BUY.

Nearly new 2 sty. 6 rm. brick res.; 2 car brk. garage, side drive; air conditioned; tile bath and kitchen. Conv. to 99th-st. station. $12,000.
6 room brk res.; insulated; oil burner; sun room; extra lavatory; side drive. Hoyne-av. For quick sale, $10,500.
6 rm. brk. bung. on Seeley-av.; 2 rms. finished upstairs; h. w. ht.; 2 car gar.; tile bath. Price only $8,500.

VACANT.

HAMILTON-94TH—50X180, $3,150.
OAKLEY-104TH—50 FT., $3,000.
107TH-PL.—50X180, $1,750.

LESTER J. NORRIS,
9505 S. WESTERN. BEVERLY 5000.

Beverly Opportunities.

Two sty. 5x5 rm. brk. flat bldg. 8 yrs. old; tile bath; may trade......$8,900
$6,500—2 sty. residence; 50 ft. deep lot.
$7,000—6 rm. brk., tile bath, 8 yrs. old.
Two sty. 8 rm. brk. res., 4 bedrms.
Lge. lot on ridge; nr. 99th, R. I...$12,500

BEVERLY LOTS.

50 ft. deep on ridge, nr. 107th.......$1,700
50 ft., nr. 99th, R. I.; big bargain..$1,650
32 ft., nr. 95th; new church.........$1,600
50 ft. nr. 103d. on hill...............$3,500
Two choice lots nr. 100th & Seeley.

GROEBE & CO. BEV. 8100.
11139 S. Western. Open Sun., 10 to 6.

New English Design Homes.

1660 W. 92D-PLACE. $8,650.
9233 S. ELIZABETH-ST. $7,950.
Tile bath and kit.; st. vac. ht., vent. fan; rec. rad.; approved for FHA financing.

BEVERLY HOMESITES.

40x250: nr. 108th and Prospect-av.: $2,250.
42x150: nr. 105th and Wood-st.: $2,150.
31x125: nr. 92d and Marshfield-av.: $1,500.
37x150: nr. 112th and Longwood-dr.: $1,650.
30x125: nr. 93d and Laflin-st.: $1,650.

THOMPSON & MIESSLER.
9307 S. ASHLAND. BEVERLY 8286.

CHOICE LOCATIONS.

9804 Damen-av.—7 rooms; h. w. heat, tile roof, heated garage; 40 ft. lot; beau. int.
9808 Damen-av.—6 rooms; h. w. heat, stoker; tile roof, garage; 40 ft lot.
S. W. cor. 115th and Irving—7 rooms; h. w. heat, tile roof, 2 car heated garage.
SEE THESE AND MAKE OFFER—MUST BE SOLD.
Bungalow, 5 rooms; h. w. heat; 37 foot lot, 2 car garage; $6,000.
Residence, 8 rooms; brick; lot 75x230; vacuum heat; garage; 3 blocks R. I.; beautiful landscaped grounds; $11,000.
AHERN, 2335 W. 111th-street. Beverly 6470.

FOUR KELVIN HOMES.

Summer cooling, winter air conditioning, special insulation at the price of ordinary 6 room house, tile bath tile kitchen, tile shingle roof, electric refrigerator and range, gas, oil or stoker heat. Finest North Beverly location. Occupancy May 1st. Cash $2,150, balance like rent.

CAMPBELL REALTY CO.,
THE WHITE CAPE COD ON THE CORNER.
2000 W. 95th-st. Bev. 3112.

BARG'N IN DUPLEX HOME.

Best location in heart of residential section. Very modern and always 100% rented. 6 rooms each. A quick buyer can occupy one apartment, otherwise leases will be renewed. An excellent investment. Let the tenant pay your expenses.
OPEN ALL DAY TODAY.
CAMPBELL REALTY CO.,
"The White Cape Cod on the Corner."
2000 W. 95th-street. Beverly 3112.

MODERN RESIDENCE

2 story, near Southerland school; hot water, oil heat; tile kitchen and bath; extra shower. FHA financing, monthly payments like rent. See this today.
AN EXCELLENT BUY,
CAMPBELL REALTY CO.,
"The White Cape Cod On The Corner."
2000 W. 95th-street. Beverly 3112.

7 ROOM COLONIAL

with real charm and a perfect layout at 100th and Longwood; 3 bedrms. and slpg. porch, fireplace, canvas walls; perfect condition; beau. wooded lot 60x185; 2 car garage. A real bargain at $13,500.
BARTHOLOMEW O'TOOLE,
9147 S. Ashland. Beverly 7275.

BARGAIN—WINCHESTER-AV.; 6 RM. MOD. col. brk., hot wat. ht., 75 ft.; 2 car. gar. Ficklen & Co., 9913 Walden-pkwy. Bev. 6800.

Flossmoor—33 minutes to loop.

FLOSSMOOR.

Homes from $8,000 up.
Homesite from $1,000 up.
SOUTH SHORE INVESTMENT CO.,
Flossmoor Office.

Harvey—32 minutes to loop.

ON PAVED STREET.

113x135. Price $600 including all taxes and special assessments. Write, phone, or call A. Carsello, 111 W. Washington-st., room 417. Phone Randolph 6028. Open daily and Sunday, 10 to 4.

Hazelcrest—32 minutes to loop.

WILL SACRIFICE 6 ROOM HOUSE WITH store front on Main-st. of Hazelcrest; 50 ft. frontage; hot water heat; cash price $2,350 to close estate. J. A. Cowing, 2005 Ridge-road, Homewood Ill. Phone 600.

Homewood—31 minutes to loop.

5 RM. BUNG., GAR., 1 AC. GROUND, $2,900. Terms. Inq. Sommerfeld, 2048 Ridge.

Ivanhoe—28 minutes to loop.

IVANHOE

THE IDEAL PLACE FOR LOOP AND SOUTH SIDE WORKERS.

27 minutes to the loop on the world's finest transportation (I. C. electrified).

Soundly built, solid brick concrete and steel. We could build cheaper, but we won't.

Homes as low as $6,000. All different, all new.

See this new project. Test it. Prove our outstanding value.

MILLS & SONS
406 W. 114TH-ST. TEL. RIVERDALE 0450.
(See model frunished home.)

Midlothian—39 minutes to loop.

MODEL HOME.

3921 W. 147th-place.
5 rms. and bath; garage and utility; insulated, air conditioned; lot 45x132. Price $5,250; $1,000 down. F. H. A. loan. Drive out today and inspect this dream home.

FREE RENT.

Don't renew your lease—why pay rent when we will place you in a modern 4, 5, or 6 room home, rent free, while we are building your dream home with government financing. We have plans for homes costing from $2,500 to $6,000.
F. H. A. loans, 4, 5, and 6 rm. homes, as low as $250 down.
Brick hse.—4 rms. and bath; lot 50x132. Price $2,100; $150 dn., $20 mo.; 4 blks. sta. 3747 W. 147th-st., across R. I. sta.

REAL ESTATE—SUBURBAN—S. W.

General.

REFUSE TO PAY HIGH RENTS.

Own a home for less. FHA APPROVED FINANCING enables you to acquire brand new 5 room Rural English house, including ground, for as little as $750 down and $45 monthly terms, covering interest, principal, insurance, taxes. Double insulation, double flooring, modern plumbing, electric wiring and fixtures, heated garage and latest style winter air conditioning plant—all included. The real test of home warmth and comfort is in the winter. Therefore, drive out NOW and see this cozy home. Ready for occupancy. No monthly payments until May 1.
5 other homes nearing completion. Free inspection. Also homes built to order on FHA terms.
COMMUNITY OFFICE OPEN TO 9 P. M.
Harlem-av. and 123d-street.
ROBT. BARTLETT REALTY CO., Not Inc.

SMALL FARM—[ABOUT] 300X100; WEST of Cicero-avenue, North of 95th-street. Price $250; $50 cash; $3 month. Address D G 444, Tribune.

$190 COMPLETE INCLUDES LUMBER FOR 18x20 cottage and 50x150 ft. lot; terms. Address M J 436, Tribune.

FARM—2¼ ACRES, CORNER OAK PARK avenue and 83d-street, $675; $135 cash, $8 monthly. Address C X 224, Tribune.

5 ACRES—WILLOW-ROAD WEST OF SHERmer, adj. nursery. Address D P 175, Tribune.

Oak Lawn—32 minutes to loop.

LARGE 5 OR 6 RM. HSE.; 2 CAR GAR.; 75 ft. lot; sacrifice at $490. Must have substantial down payment. 9132 S. 55th-av., Oak Lawn. 254 Oak Lawn, Ill.

Palos Park—42 minutes to loop.

MODERN BRK. RES. ON 5 OR 10 A., LANDscaped wooded land, in the village proper; fruit. Reas. Mr. Olson, 1910 W. 95th.

REAL ESTATE—SUBURBAN—S. W.

Tinley Park—42 minutes to loop.

SMALL FARMS

$250 down, balance like rent; 4-5-6 room houses; bath, poultry house, gar., gas, elec.; 2 acre tracts, 3 blocks to Tinley Park station, 42 min. to loop. New houses, FHA loans. Schools, stores, churches, good neighbors. Express service to loop on the Rock Island railroad. Drive out to our Tinley Park office at 177th and Oak Park. Grover C. Elmore, 100 N. La Salle. Fra. 2650.

REAL ESTATE—SUBURBAN—NORTH.

General.

COUNTRY.

Four miles west of Glencoe on concrete highway; 5 acre country place. Orchard, garden. Remodeled farm house, 8 rooms, 2 baths. Hot water heat. Servants' house, 3 rooms and bath. 3 car garage. Barn. $22,500.00.
McGUIRE & ORR, Inc.,
328 Park-av. Glencoe. Ph.: Glencoe 13.

North Shore Home Bargain.

2 story, 3 bedrooms, attached garage, heavily wooded grounds [12,000 square feet], near school, walking distance to C. N. W. R. R. or N. S. Electric. Price $5,500, $750 cash, $55 monthly [taxes, insurance, interest included]. Address D F 318, Tribune.

NEW TRIER TOWNSHIP HOMESITE..$850
½ ac., Willow-rd., lake; water in....$1,000
1 acre, near Winnetka-av..............$2,000
3 acres in Bannockwood................$3,000
2 acres, Sunset-road..................$5,0000
See us for acreage north.
LEWIS T. DODDS, 1750 WILLOW-RD.
Winnetka 1111. Greenleaf 2738.

TRUE COLONIAL—2 STORIES HIGH; about 8 months old; 2 car garage; large living room with fireplace; 3 bedrooms; grounds 100x150; some trees. Price $6,500; terms may be arranged. [New section Highland Park.] Owners. Address D G 442, Tribune.

— COUNTRYSIDE ESTATE ON KNOLL — Overlooking golf course; 1.85 acres; 9 rms., 3½ baths, 2 car heated garage. Priced to sell.
NILES-WESTCHESTER REALTY CO.
4120 Oakton-st. Niles Center 2600.

ATTENTION WAUKEGAN WORKERS. 2½ acre farm facing Grand-av. [Lake County, low taxes] between new Skokie-blvd. and Green Bay-rd. Price $675, $135 cash, $8 monthly. Address C Y 146, Tribune.

NORTH SHORE RIPARIAN RIGHTS PROPerty Lake County, Illinois, 12,500 square feet; street paved; near C. & N. W. R R.; low cost restriction. Sacrifice $1,750, $350 cash, $25 month. Address D F 320, Tribune.

CLOSE IN SMALL FARM NEAR LAKE Forest; about 2½ acres; faces new Skokie blvd. Price $975; $200 cash. Address D F 599, Tribune.

BEAUTIFUL WOODED RAVINE PLOT—[nearly 4 lots] ½ block from Sheridan-road, Lake County; $375, $75 cash, $5 monthly. Address D G 216, Tribune.

WILL SACRIFICE — EXCEPT. BARGAIN; half acre homesite, close to C. N. W. and Shore Line Depots. Price $350. Conv. terms. Address D P 372, Tribune.

5 ACRE FARM NEAR WADSWORTH-ROAD, West of Sheridan-road, near Government Housing; good road near school. Price $750, $150 cash. Address C Y 546, Tribune.

8 RM. HSE.—7 LOTS; FRUIT, GARDEN; real home barg. Box 543, Mundelein, Ill.

CHOICE ACRES, CLOSE TO WINNETKA; $1,500. Owner. Winnetka 3544.

N. E. COR. LOT, 70X155—NR. C. & N. W. depot, for $375. Address D P 370, Tribune.

Deerfield—36 minutes to loop.

OPPORTUNITY OFFERED TO ACQUIRE choice single or group lots upon assumption taxes and specials and payments of small equity. Close to highway and railroad transportation. Address L N 498, Tribune.

MOD. 5 RM. HOME—GARAGE; 2 BLKS. from station; grounds nicely landscaped. $4,700. Terms. Address L S 430, Tribune.

Evanston—19 minutes to loop.

OPEN FOR INSPECTION.

Situated among the trees with South exposure, brand new brick house with 2 tile baths and ex. lav., low heating cost. Location: 2701 Simpson-st., Evanston.

OTHER REAL VALUES.

Orrington-av., mod. brk. home, 9 large rms., 4½ baths; beaut. grounds, in N. E. Evanston and near lake. A family desiring a home with charm and comfort should see this at once. Cost over $80,000. Now $45,000.
Grant-st., mod. 8 rm. house with 5 bedrms., 3 baths on 2d floor. A delightfully cheerful and well built home chuck full of many desirable features.
Judson-av., overlooking the lake, immense wooded lot. An ideal remodelling proposition. Further information given upon request.
2227 Ewing-av., 6 rm. Eng. Col. with attach. gar. H. W. oil heat. Price $11,500.

OFFICE OPEN SUNDAY,
10 A. M. TO 5 P. M.
QUINLAN & TYSON, INC.,
1571 Sherman-avenue, Evanston, Ill.
Rog. 2616. Univ. 2600. Wil. 2602.

THE THREE BEST BUYS IN EVANSTON.

1. 7 rooms, 2 delightful porches, wooded lot, near school and transportation, immaculate condition. Finest construction. $8,000.

2. 6 room Dutch Colonial, cozy and well planned, children's room, attached htd. garage. Pretty residential section near Lincolnwood school. $9,500.

3. Luxurious 6 room Colonial; between L and steam road; living room 17x34; wide, wooded lot. A gem at $14,000.

SMART & GOLEE, INC.,
EXCLUSIVE AGENTS.
Univ. 0283. Wil. 2486. Rog. 0271.

HOME WITH INCOME.

Modern 2 apt. bldg., Eng bsmnt., recrea. rm. Ea. apt. 3 bedrms., 2 baths, sun rm. Tenant pays $110. Financed for 10 yrs. Investment oppor. and economical living. Price is right. Mr. Landaker, THE BILLS REALTY, INC., 629 Davis-street, Evanston. Gre. 1166. Bri. 1106.

— — — OPEN FOR INSPECTION — — — Monday Washington's birthday, 1-5, 1030 Dempster-st., Evanston. An H. O. L. C. property. Wonderful investment. Zoned apartment and resid. Good nbrd. Close to all trans. 2 story fr. 8 rms. Small down pay. The best place for your funds. Prove it to yourself. Miss Schultz Wilmette 437. Fuller & Pickard. N. Shore H. O. L. C. prop. mgrs.

ORRINGTON DISTRICT.

745 CENTRAL-ST.—BARGAIN—SOLID BRK., 6 rms., 2 baths, colonial on lge. lot; act today. By appt., Mr. Cunningham. BAIRD & WARNER, 522 Davis-st. Gre. 1855, Hol. 1855.

— — — IF YOU ARE LOOKING — — — for that artistic quality that is hard to find in the small home, you'll love this Eng. Cottage with its 24 ft. liv. rm., 1½ baths, gar. Situated among the big elms of No. Ev. Priced at $10,500. Hokanson & Jenks, Inc., 513 Davis-street, Evanston. Green. 1617.

NEW OFFERING.

LOVELY SOLID BRICK HOME OF 6 spacious rms.; slpg. pch. and sun rm.; beau. timbered lot. Choice loc. on Lincoln-st. This won't last long. Call Mrs. Didriksen for appt. BAIRD & WARNER, 522 Davis-st., Gre. 1855. Hol. 1855.

English Brick and Stone.

IF YOU WANT A VERY ATTR. 6 RM. 1½ ba. home ask us about this—brkfst. rm., tile kitch. and ba. A. K. Smith. BAIRD & WARNER, 522 Davis-st., Gre. 1855, Hol. 1855.

NORTHEAST EVANSTON.

White Colonial home, 6 rooms, 2 baths, attractive grounds, near lake, Orrington school and transportation. Price $16,000. McGUIRE & ORR, Inc., 530 Davis-street, Evanston. Rogers Park 3213. Gre. 1080.

GEORGIAN COLONIAL.

10 rooms, library, breakfast room, 2 fireplaces, 3 baths, game room, canvased walls. One of Lincolnwood's finest homes. 30% less than reproduction cost. Immaculate cond. SMART & GOLEE. Univ. 0283. Rog. 0271.

AN EXTREMELY WELL BUILT FACE brick 6 room house; 1½ baths; nice cor. lot; 1 car gar.; hot water heat; cost $20,000. Will sacrifice.
FREDERICK A. COOPER.
1505 Chgo-av., Evanston. Gre.-She. 3030.

HIGH GRADE 3 APT.

NEAR LAKE; REAL BARGAIN, $23,000. Owner leaving city; must sell attractive investment prop. Near Evanston beaches, trans. Each apt. has 6 rms., tile baths; large lot. Address C Y 308, Tribune.

OPEN FOR INSPECTION.

2715 NOYES-STREET.
New 6 room brick house. 2½ baths, screened porch, large lot, fenced in.

OUT OF TOWN OWNER OFFERS AT great sacrf. charming wht. clapbd., wrought iron trim., 6 bedrms., 4 baths, library; blk. from lake. Fuller & Pickard, 1618 Chicago-avenue. Greenleaf 7220.

NEW 7 RM. EARLY AMERICAN HOUSE with attached gar., 2½ baths, large wooded lot; close to schls. and L. $16,000.
R. B. WHITAKER CO.,
140 Center-street. Winnetka 3250.

$9,000 — SUBSTANTIALLY BUILT BRK. and plaster hse. with lge. l. r., 5 bdrms., lovely cond.; conv. to schls., tran. Easily financed. Fuller & Pickard. Greenlf. 7220.

$3,500 WILL HANDLE THE FINANCING of a pretty 6 r. brick home, [practically new]; grand location. For particulars phone Mrs. Bright, Rog. Pk. 1727. Uni. 9500.

OPEN 10-4 TODAY—1410 N. LINDER-AV. Large 5 room brick bung.; good trans., schools and churches. A real home for $6,000. Ph. Monday, Merrimac 9602.

CHOICE EVANSTON AND NORTH SHORE building sites. Lots and acres.
CHAS. H. FLEISCHER & CO.,
Briargate or University 7768.

5 RM. BRK.; GLZ. PCH.; N. W.; $7,000. 10 r. res., 2 c. gar., 40x228; N. E.; $14,500. CITY NAT'L AGENCY. Greenleaf 1412.

ATTR. 7 RM. BRK. HSE., EX. LAV., GAS ht., insulation, real firepl.; brk. gar.; exc. cond.; cyclone fence. Owner, 1106 Brummel.

SACRIFICE—MOVING EAST; RES. 900 S. blvd., nr. Oakton schl., 8 rm., 14x24 l. r., inspect 2 to 5. Consider reas. offer.

6 RMS., WHITE CLAPBOARD RESIDENCE; Willard school; $6,000. Rogers Park 0204.

40X125 FT. RESIDENCE SITE, PARK frontage; $35 per ft. Rogers Park 0204.

REAL ESTATE—SUBURBAN—NORTH.

Evanston—19 minutes to loop.

CHARMING SUNNY HOUSE IN EAST EVanston, overlooking lake; 5 lge. bdrms., 3 baths, firepl. in master bedrm.; screened living pch., facing gardens off d. r.; card rm. Real value. Fuller & Pickard; Exclusive Agents. Phone Greenleaf 7220.

ATTRACTIVE LINCOLNWOOD—6 R. AND breakfast nook; stucco; canv. walls; screened porch; H. W. heat; trees, shrubbery. Cor. Forest View-road and Grant-street. 100x110. Gar. $3,500 cash will h'dle. Pr. $10,500. William Jensen. Central 4064.

WIDOW NEEDING CASH WILL SACRIFICE 100% rented brick 6 apt. in Evanston. Income over $3,500; low price $20,500. No brokers. Address C Y 307, Tribune.

Glencoe—30 minutes to loop.

— — — OPEN FOR INSPECTION — — — Sunday, 1-5. 574 Drexel-av., Glencoe [W. of Vernon] Your last opportunity to buy this lovely H. O. L. C. house "with a golden roof." 2 story English brick, 3 bedrms., slp. pch. 2¼ bths.; oil ht.; small down pay., bal. like rent. You'll want it. Miss Schultz Wilmette 437. Fuller & Pickard. N. Shore H. O. L. C. prop. mgrs.

OPEN TODAY 2-5.

584 DREXEL-AV.—ENGL. BRK., 6 RMS., in perf. cond. Lovely trees, fenced yard, ¾ mi. to sta., ½ mi. to schl. Just reduced to $14,500 for quick sale. Mr. Pietsch. BAIRD & WARNER, 790 Elm-st., Winnetka. Win. 2700. Bri. 1855.

EXCELLENT VALUE, LOVELY 8 RM. res., hollow tile constr. in so. wooded sec., conv. to schools and transp. 4 bdrms., 2 baths, 18x28 liv. rm., canv. walls, attached gar., beaut. garden. A barg. at $18,000.
THE BILLS REALTY, INC., 529 Davis-street, Evanston.
Gre. 1166. Bri. 1106.

OPEN 2-5 P. M. SUNDAY.

545 Monroe-ave.; well designed English brick modern home; 7 bedrooms, 4½ baths; 2d fl. recreation rm.; fine neighborhood; large shady trees. See this beaut. home.
FREDERICK A. COOPER.
1505 Chgo.-av., Evanston. Gre.-She. 3030.

— — INSPECT TO APPRECIATE — — This spacious brick and stucco house of old English design on 1½ a. including a splendid ravine; 5 bedrms., dressing room, 3 bths., hsemn's. qtrs.; 2 pchs. Mod. $40,000.
R. B. WHITAKER CO.,
140 Center-street. Winnetka 3250.

COLONIAL TYPE SHINGLE—3 LARGE bedrms., 1½ baths, hot wat. oil ht.; 2 car gar.; exceptional value under $10,000. Cusack Realty Co. Winn. 715 or R. P. 2321.

SEVERAL INTERESTING HOMES FOR sale or rent on the North Shore. Ann Moreland, 663 Vernon-av. Glencoe 305.

7 ROOMS OF CHARM, BRICK HOME—Where culture is the rule; nice grounds; exceptional bargain. Mr. Buck. Green. 7415.

40 FT. LOT—PAVED STREET, NEAR FINE school, L, bus, and shops. High grade section, $1,800. Rogers Park 0458.

Glenview—27 minutes to loop.

North Shore Country Home

IN AN ARCHITECTURALLY PLANNED community; 7 rooms, 2½ baths, 4 bedrooms; 2 car attached garages, recreation rooms, porches, and terraces. $15,500 TO $17,500. We invite inspection. Office on premises. COLONIAL HOMESTEADS, Glenview and Wagner-roads, Glenview, Ill. Ph. Glenview 524.

Just Built by Owner.

TRANSFERRED EAST—INVESTMENT $4,000 more in August than now asking. 7 rms., 3 ba., libr., 90 ft. fronting on North Shore Country Club. Thoroughly modern; exceptional value. Mortgage and taxes payable $103 per mo. W Johnson. BAIRD & WARNER, 522 Davis-st., Evanston. Gre. 1855. Hol. 1855.

IT'S EASY TO BUY

THIS 6 RM. TILE BA. SOLID BRK. BUNG. Like new, 2 car gar., in wonderful loc. Only 4 blks. to Skokie Elec. $2,250 buys equity. Pay bal. like rent at $46 per mo. H. E. Clarkson. BAIRD & WARNER, 522 Davis-st., Evanston. Gre. 1833. Hol. 1855.

Highland Park—34 minutes to loop.

$11 TO $17 PER FT.

ALL ASSESSMENTS PAID IN FULL.
MODERN BUILDING RESTRICTIONS.
QUALIFIED FOR FHA BLDG. LOAN.
Have been instructed to divide remaining 5 acres of fertile estate, adjoining attractive homes and fronting on improved Highland Park street, into ½, ¾ and acre tracts, varying in depth from 198 to 491 ft. Also sell large wooded corner for $16 per ft.; roadways, water mains, gas, elec., all in and paid for. Close excellent grade school, 4 blks. express trans., 16c fare. Apply R. S. Hambly, 4701 Sheridan-rd., Chicago. Longbeach 6636.

Dignity-Simplicity Combine

TO CREATE CHARM IN THIS SPACIOUS colonial 8 rm. b. home of 3 mas. bedrms., 2 baths; 1 serv. rm. and bath; butler's pantry; h. w. oil ht.; att. htd. gar.; on large wooded landsc. lot nr. Braeside Sta. Mr. Diener. BAIRD & WARNER, 5 S. St. Johns, Highland Park 1855.

COMPLETE SECLUSION

in lovely home near town. Ravine lot, 250x230. Brick and frame house in perfect condition; 10 rooms, including bookroom, drawing room, large dining room, 6 bedrooms, 3½ baths. Large living and sleeping porches. Oil heat. McGUIRE & ORR, Inc. Miss Floyd. 328 Park-av., Glencoe. Ph.: Glencoe 13.

TOWN AND COUNTRY LIFE

ONLY 10 MIN. FROM HIGHLAND PARK sta.; modern conveniences in this newly remodeled white colonial of 7 rms. and 2 baths; will give you the new life; 2 car att. gar.; approx. 3 acres. Why not see today by appt.? Mr. Dahir. BAIRD & WARNER, 5 S. St. Johns. H. Pk. 1855.

OPEN TODAY—12-5.

1813 KINCAID-AV.—E. RAVINIA—YOU'LL be pleased when you inspect this frame colonial of 6 rms. with sun pch.; oil ht.; 1 blk. to schools and trans.; priced right. Mr. Grant. BAIRD & WARNER, 5 S. St. Johns. Highland Park 1855.

Vacant and Open Today 2-5.

144 RAVINIA-COURT—VERY SPACIOUS HOME; 4 lge. bdrms., 3 ba.; beau. wooded ravine lot, 70x300; 2 car att. gar. A home of unusual charm. Call Mr. Piersen. BAIRD & WARNER, 5 S. St. Johns. Highland Park 1855.

2 BEAUTIFUL 8 AND 9 RM. HOMES ON Brittany-road; also wooded vacant lot on which will build for buyer. Leave Greenbay-road at Lincoln-avenue school, go west 1 block on Bobolink-road, then S. on Crofton-avenue, 1 blk. to Brittany-road. Inquire Ames W. Ross, 3 Brittany-road. Phone Highland Pk. 573, Ran. 3293, or see your realtor.

BARGAIN!

Riparian vacant, 75x300. Dead end street. New homes. Less than $150 per foot. Small down payment.
W. G. RUGGLES & CO.,
517 Davis-street, Evanston.
Hol. 6886. Univ. 6886. Wil. 1660.

1727 BROADVIEW-AV.—7 RM., 2 BATHS; 2 car gar.; 2 blks. Rav. sta. N. W. R. R., $15,000.
FIRST REALTY CO.,
Cen. 5151. 40 N. Dearborn-st.

— — — — — — — $10,500 — — — — — — — Brick colonial, hot water heat, 6 rooms, 1 of the bedrooms is 15x28 ft.; brick garage and drive. Splendid value. MURRAY & FERRY, Central and Sheridan.

VACANT, EAST OF RAVINIA PARK: 60 ft. wooded ravine lot, only $3,300; also 70 ft. beautifully wooded lot, $4,500. ADDRESS L O 260, TRIBUNE.

Hubbard Woods—28 minutes to loop.

BEAUTIFUL COUNTRY HOME IN HUBbard Woods. The house has 8 bedrooms and 4 baths, sun and sleeping porches, library and billiard room. The grounds of over 2 acres, with sloping lawns, fine trees, and tennis court, are on a site which overlooks one of the lovelist views in Winnetka. The price of $75,000 is very low. Frank A. Reid, 954 Linden-avenue, Hubbard Woods. Winnetka 1300 or 1689.

127 GLENWOOD—4 BLKS. N. E. STATIONS, in best east sect. Charming 4 bedrm. home with large lawn for your children. Kanner. Kenilworth 5111.

DUTCH COLONIAL FRAME—4 BEDRMS., 2 baths; hot. wat. oil ht.; 2 car gar. Price $15,000; will rent $110 per month. Cusack Realty Co. Winn. 715 or R. P. 2321.

MOD. BRK. COL. 6 RMS., SUN PARLOR, H. W. ht., lge. wood. lot, 2 car gar., nr. trans.; reduc. to sell. Owner, Glencoe 1475.

Kenilworth—28 minutes to loop.

A QUALITY HOME.

99 ROBSART-ROAD.

EXPENSIVELY BUILT PRESSED BRICK residence with stone trim and tile roof; offered at cost of ordinary constr.; 10 rms., 3½ baths. Shown by appt. Miss Cronk. BAIRD & WARNER, 790 Elm-st., Winnetka. Win. 2700. Briar. 1855.

KENILWORTH

Stores and apt., excel. bus. location. Bldg. of stucco on metal lath. H.W. ht. Price, $9,500.00. Will net better than 10% on invstmt. Cash req. $4,000.00. Mr. Voss.
The BILLS REALTY, INC., 529 Davis-street, Evanston.
Gre. 1166. Bri. 1106.

LOVELY ENGLISH BRICK.

OPEN TODAY, 2-5. END YOUR RENT worries here; of fine design this 3 family bedrm., 3 ba., substantial modern home. beau. located, is really priced below the market. 614 Evanston-rd. Baird & Warner 790 Elm-st., Winnetka 2700. Bri. 1855.

WHAT COULD BE

MORE IDEAL THAN A MODERN ENGL. home nr. the lake. Of finest constr. this 6 bedrm., 4 bath home on beau. wooded lot, 2 car gar. Real sacrifice. Call Mrs. Fleming. BAIRD & WARNER, 790 Elm-st., Winnetka. Win. 2700. Bri. 1855.

IT IS A DISTINCT ADVANTAGE TO YOU to own property in this E. sect. Here is an older house of 7 rms.; lot 100x147, to sell for $13,000.
R. B. WHITAKER CO.,
140 Center-street. Winnetka 3250.

MOD. HSE. IN EXCLUS. EAST SECTION, with fine rm. arrangement, 6 bedrms., 3 baths. Selected houses, lots along shore. Wanner 11 S. La Salle. State 5111.

NR. SCHLS., TRANS.—4 BEDRM., 2 BATH residence; h. w. oil ht.; large wooded lot. Unusual value. $14,000. Kenilworth 5197.

523 ESSEX-RD.—WHITE FR. COL.; PERF. cond.; 4 m. bedr., 2 b., 2 serv. rm., 1 b., recrea. rm.; lot 100x175. Kenilworth 5288.

REAL ESTATE—SUBURBAN—NORTH.

Kenilworth—28 minutes to loop.

THE HOME OF PERFECT APPOINTMENTS —7 bedrooms, 5 baths, paneled library, brkfst. rm., porches, recreation rm., large lot; nr. lake. For full particulars and appointment inquire Cusack Realty Co., Winn. 715 or R. P. 2321.

Niles Center—34 minutes to loop.

$3,950 TOTAL PR.; WORTH $7,500; 4 R. bm. with 5 r. efficiency; furnace ht.; lot 50x172; shade trees; all imps. in fully pd. 4959 Dempster, at L term. Ph. Rog. Pk. 2046.

— — NEW 2 APTS. NILES CENTER — — 6 rms., tile bath; rent $45 mo.; price, $7,500; cash req., $2,500. De Carlo. LONG-KOZEN INC., Rog. Pk. 6500.

BUNGALOWS, 2 AND 3 APTS.; MODERN; cheap. HARROLD, 4714 Oakton-street. Phone Niles Center 1456.

$4,950 BUYS 6 R. MOD. PRESSED BRK. RES. H. w. ht. tile kit., bath; 50 ft. lot. Call 4959 Dempster, at L term. Ph. Rog. Pk. 2046.

$6,350 TAKES 5-5 RM. MOD. BRK. 2 APT. 4959 Dempster at L Ter. Ph. Rog. P. 2046.

SAC. NEW ENG. BRK. HOME—TILE BTH., kit., can. walls; 2 car gar. 7917 Keeler.

Ravinia—37 minutes to loop.

ATTRACTIVE RAVINIA SECTION—8 RM. brick colonial house on corner lot. Massive bedrms., natural fireplace. Cost $16,000 to build. Now priced at $14,500. H. W. Croxton & Co., 4723 Broadway.

AN OUTSTANDING BUY IN VACANT EAST. Wooded, 50x185, $3,000; specials paid.
R. B. WHITAKER CO.,
140 Center-street. Winnetka 3250.

COR. VACANT, 92X150, EAST SIDE, NEAR station; many trees; $4,500; real bargain. Address D P 235, Tribune.

Wilmette—22 minutes to loop.

FIRST OFFERING.

ASHLAND-AV. EAST SIDE.
Modern residence, 8 rooms [all large], 3 baths and two enclosed porches; h. w. oil heat, attached garage. Lot 75x175, large shade trees, beautiful landscaping. Convenient to transportation and schools. Priced low for quick sale by owner leaving city. Price $23,500.00. McGUIRE & ORR, Inc., Exclusive Agents, 530 Davis-st., Evanston. Rogers Park 3213. Wilmette 228.

— — — DUTCH COLONIAL — — — Built by owner, buff brick with slate roof; 6 rms., 1½ baths, hot water oil. Particular attention given to landscaping. Owner has priced this home to sell NOW at $12,000. We invite your investigation.
OR
7 rms., sun porch, 2 car garage. Large living room. Convenient section. $10,000.
R. B. WHITAKER CO.,
140 Center-street. Winnetka 3250.

BUILDER'S SACRIFICE.

Finely blt. for own home, solid brk. col., slate rf., copper gutters, 5 bdrms., 2 tile baths, brkfst. rm., recrea. rm., canvas walls throughout, oil ht., 2 car gar. Excl. location nr. lake. A bargain at $16,500.00 Mr. Uhler. THE BILLS REALTY, INC. 529 Davis-street, Evanston.
Gre. 1166. Bri. 1106.

NORTH SHORE ESTATE.

12 ROOMS.

Located on Sheridan-rd. in Wilmette; 507 feet of street frontage. Beautifully landscaped. Tile swimming pool 12x50 ft.; ballroom 46x32 ft.; 5 bedrms, 3½ baths, twin boilers, oil burners, 4 car heated garage attached. Excellent value at $45,000.
ADDRESS M L 93, TRIBUNE.

Brittany Brick Beauty.

MODERN IN EVERY RESPECT—INSIDE and out; 7 lge. rms., 3½ ba.; oil ht., recr. rm., 3 firepl., 2 car att. htd. gar. On landsc. ½ acre in coming Indian Hill Estates. At today's price is an unusual opportunity. W. McLaughlin. BAIRD & WARNER, 790 Elm-st., Winnetka Win. 2700. Bri. 1855.

WOULDN'T YOU LIKE

LIVING WITHIN 2 BLKS. OF LAKE IN A distinctive colonial? This charming home has broad winding staircase, lge. liv. rm. with open hearth, libr., 4 bedrms., 2 tile baths and that's not near all. Priced low because owner is anxious to sell. R. Johnson. BAIRD & WARNER, 522 Davis-st., Evanston. Gre. 1855. Hol. 1855.

New England Traditional

CHARMING NEW COLONIAL HOME OF 6 air cond. rms., 2¼ baths. Nr. trans. and schools. Values soaring in this section. Buy at last year's prices. Open today. 1946 Greenwood avenue. B. Smith. BAIRD & WARNER, 790 Elm-st., Winnetka. Win. 2700. Bri. 1855.

WANT OFFER.

Comfortable 6 rm. home; 3 bdrms., 2 pchs., oil ht.; 50 ft. lot. Excellent east location. Price $9,000. Call Mrs. Hollister.
THE BILLS REALTY, INC., 529 Davis-street, Evanston. Gre. 1166. Bri. 1106

A FAMILY HOME.

5 bedrooms, sleeping porch, white enameled woodwork, 2 tile baths and extra lavatory, library with fireplace. East side. 100x150 wooded lot. A tremendous value at $12,500. 5 DAYS ONLY. SMART & GOLEE. Univ. 0283. Wil. 2486. Rog. 0271.

Open for Inspection—2-5.

108 Girard-av.; 2 blocks west of Sheridan-rd., 1 block north of Isabella-st.; 7 rooms, pressed brick; 2½ bths.; h. w. oil; near L trans. A real bargain.
WM. H. WRIGHT & CO., 921 Main. Gre. 4880.

NORTHEAST SECTION.

Most attractive brick Colonial; built for owner; leaving state; h. w. oil ht., 2 tile walled baths, 2d fl. Circular with complete details furnished on request. EDDINGTON & ALLEN, 410 Linden. Ph. Wil. 407.

PRICE REDUCED.

1025 Mohawk-rd. Early Am. type home; 6 bedrooms, 4 baths, study, playroom, etc. Over ½ acre. Open Sunday 2 to 5:30. MEAD & COE, 69 W. Wash.-st. Rand. 0450.

— — — — — — COLONIAL — — — — — — You will thank your lucky star if you see this fine 7 rm. hse. 4 bdrms., sun rm.; in excel. cond., nr. schls., transp., h. w. ht. Owner wants offer. Priced at $12,500. Fuller & Pickard, 407 Linden-av. Wilm. 437.

E. WILM.—NEAR LAKE, HARBOR AND L 2 blks; brick on hollow tile; 5 bedrooms, libr., sunrm., 2 baths; space 3; h. w. oil; comb. steel boiler; wooded. $16,500. Own. Wil. 4931.

— — OPEN FOR INSPECTION—2-5 — — 415 PRAIRIE-AV., WILMETTE. $60 a mo., incl. prin., int., and taxes; moderate down payt.; 6 rms. Price $8,500. See today. Shore-Towns Realty. Rog. Pk. 6636.

— — 510 WASHINGTON-AVENUE. — — Drive by then ask to see inside. You won't find as good 8 rm. house so near lake, "L." and schls. for $11,500. Immed. possession. North Shore Realty, 523 Winnetka. Win. 81.

BEAUT. 6 ROOM COLONIAL

New; air cond.; gas heat; 2 tile baths; lav. Nr Lake; east of L. 146 Laurel-av. Wil. 1585.

BEAUT. MOD. BRICK—8 RMS., ALL LGE., 2 baths, 2 sun rms., sleep. pch.; 2-car gar. Lot 100x185. A-1 cond. Owner leaving town. Lohsand. Rog. Pk. 6636.

$9,500 WILMETTE HOME OF DISTINCtion, in best section, near lake, 7 rms. 1st fl., carpeted. Mtg. $3,300. Owner leav. city. A rare opportunity. Ph. Wilmette 4168.

IF YOU WANT A FINE HOME AT slightly more than ½ value see 620 Forest-av. Open today, 2-6 only. $29,500 if sold now. Wilmette Realty, 513 4th. Wil. 192.

509 LINDEN-AV., NR. L AND LAKE—6 room stucco; fine condition; oil burner; see it today. HILL & STONE, end of "L" Wilmette.

2225 THORNWOOD-AV. — OPEN TODAY for inspection. Beau. 6 rm. white colonial; all mod. conv.; easy terms; $13,500. HILL & STONE end of "L" Wilmette.

EXCEPTIONAL BARGAIN IN 50 FT. LOT. Restricted location; $1,800. Fuller & Pickard, 407 Linden-av. Wilm. 437.

WILMETTE, W. LAKE-AV.—6 RM. HOUSE; hot water ht.; lot 200x178; $8,500. H. W. CROXTON & CO., 4723 Broadway.

HOMES—5 TO 7 RS.; GAR.; 50 FT. LOTS; $5,000 to $7,000; terms; good buys. NORMAN & CO., 441 Ridge-road. Wil. 424.

1325 MAPLE—MOD. 4 BK.; TILE BATH; h. w. oil heat; 2 car gar.; wooded lot; pool. Open. Inspection invited 1 to 4.

623 LAUREL-AV. — MODERN 9 ROOM brick; 2 baths; deep lot; garage; near schools; must sell. Ph. Wilmette 1644.

WILMETTE BUS. LOT, IMPROV., $2,500 cash. Owner, Davis 8116, or Winnetka 132.

Winnetka—20 minutes to loop.

I HAVE MOVED TO WISCONSIN. CALL my exclusive agents to inspect beaut. loc. home nr. Indian Hill Club. Extra study on 1st fl.; 2 glazed pchs., 3 baths, comp. lav. Gar.; lot 69x187; $18,000 or better for cash. Tenant in house and it must be shown by appointment. Univ. 7444 or Winnetka 3603.

VERY ATTRACTIVE

Corner Dutch Colonial; 7 rooms; H. W. oil heat. Near school. H. O. L. C. loan is $9,700.00. Price $14,000.00. MEAD & COE, 69 W. Washington-st. Rand. 0450.

COLONIAL HOME WITH REAL CHARM—Southeast section, 5 bedrooms, 2 baths, library, 2 open fireplaces, sun rm., sleeping pch., attach. gar., oil ht. Lot 60x147. For limited time only $13,750; terms. By appt. E. Sawyer Smith, 725 E. Elm-st. Winn. 3500.

569 SUNSET-RD., COR. CENTER-ST.—BRK. on concrete blks.; tile roof; 7 rms., 2½ tile baths; water ht., oil; att. gar.; lot 90x150; $17,500. Open Sunday. Norman & Co., 441 Ridge-rd. Wil. 424.

BEAUTIFUL MODERN COLONIAL BRICK HOUSE, CORNER 40 WARWICK-ROAD. FOR QUICK SALE, $17,000.
SUDLER & COMPANY.
75 E. Wacker-drive. State 6622.

607 WILLOW—10 RMS., 3 MOD. BATHS; lot 55x141; only $12,500, $3,000 cash, bal. like rent; also 7 rm. hse.; fine interior; lge. rms. $11,000. Wanner. Kenilworth 5111.

INDIAN HILL SECTION—4 BEDRMS., 3 baths, extra lav. and toilet 1st floor; recreation rm.; gar.; hot wat. oil heat; splendid loc. Price $16,000. Phone Rog. Pk. 2321.

EAST, NR. PARK, LAKE, TRANS.; IDEAL 5 bedrm., 2½ bath colonial; sun-slpg. pchs., brkfst. rm.; h. w. oil ht., 100 ft. wooded lot. Priced low, $25,000. Heinsen Realty. Win. 254.

EAST—8 RMS., 2 B.'S, NR. LAKE, $15,000. Vacant, $40 per ft., 75 ft. lots. Sunset Ridge sec. $10 to $20 per ft. Oth. gd. values. B H. Barnett, 526 Center. Winn. 965.

BEST BUY IN E. WINNETKA—6 RM. COL., sun, sleep. pchs., 2 car gar.; $10,500. See this today. Wisdom&Co., 526 Center. Win. 387.

(Continued on following page.)

Day By Day Story of the Experimental Farms

How Rats Cause Damage

ANOTHER phase of the campaign against rats on the Tribune farms became evident recently when we noticed how these pests had damaged the concrete foundation of one of the storage barns on the Wheaton farm. There were signs of rats inside this barn, in an adjoining chicken house, in a nearby residence, and under a silo and pumphouse about 50 yards from the barn. From all indications the rats were living under the barn and making "foraging trips" to the other buildings.

John D. Griffin, an experienced exterminator, pointed out the damaged place in the barn foundation. The rats had dug a hole under the foundation near a slight incline leading into the barn. As a result of their digging, this incline had been left with a hollow base. Consequently the concrete had cracked and deteriorated, making it easy for rain and alternate freezing and thawing further to injure the foundation.

Millions of Dollars Lost.

This example undoubtedly is repeated on thousands of American farms, usually with worse results, so it isn't hard to believe that millions of dollars are lost in this way every year.

The United States department of agriculture reports that between December, 1933, and March, 1934, the biological survey and the public health service carried on an intensive rat control project in Texas, Alabama, and Georgia.

More than 800,000 pounds of red squill baits and 400,000 traps were used in 136 counties. They estimate that not less than 7,500,000 rats were destroyed and that the economic saving of produce and property was approximately $8,750,000.

Typhus Fever Reduced.

In conjunction with this same project the public health service states that this eradication program reduced the number of typhus fever cases by 93 per cent in the area covered in Alabama. The number of typhus fever cases had increased 300 per cent in Alabama during 1932 and 1933 and in 1934 up to the conclusion of the eradication program. Had the same ratio been maintained there would have been 630 cases reported from the close of the campaign, in March, to July 1. Instead there were only 47 cases. A corresponding decrease took place in Georgia and Texas.

Many farmers seem to accept the rat as a necessary nuisance. But it has been proven that farmers can keep these pests off their premises by consistent effort. The Tribune farm is using red squill powder in its campaign because it is effective in killing rodents and still does not injure other farm animals. It is recommended by the United States department of agriculture.

REAL ESTATE—SUBURBAN—NORTH.

(Continued from preceding page.)

477 Elder-lane, Winnetka.

Lovely White Colonial.

REAL ESTATE—SUBURBAN—N. W.

DO YOU KNOW

SMITH & DAWSON

NEW CAPE COD HOME.

REAL ESTATE—SUBURBAN—WEST.

4 PICKUP BARGAINS.

DANDY HOLC BUY!

Exceptional Opportunity.

MARVELOUS BARGAIN!

COLONIAL ESTATE.

NEW BRICK HOMES.

8 ROOM COLONIAL.

ENGLISH HOME

TRADITIONAL

English Type Residence

OPEN TODAY 2-5.

NEW HOMES—OPEN TODAY

6 ROOM RESIDENCE.

SUPREME SACRIFICE.

3 FLAT BARGAIN.

6 ROOM RESIDENCE.

ESTATES PROPERTY.

REAL ESTATE—ACRE PROPERTY.

REAL ESTATE—OTHER CITIES.

REAL ESTATE—RESORT PROPERTIES.

CANADIAN LANDS

MUST SELL AT ONCE

BIG LOG CABIN

The Last Wilderness Summer Home Paradise

OFF THE BEATEN PATH

Lake Geneva Cottage, $950.

CITRUS IN BLOOM.

REAL ESTATE—FARM LANDS.

Ready to Make Money.

DE KALB COUNTY 160

200 Acre Stock Farm.

FARM SACRIFICE.

100 KANE CO. FARMS.

460 ACRES.

VIRGINIA PROPERTIES.

Allison & Young, Fredericksburg, Va.

"STROUT BARGAINS"

REAL ESTATE—MISCELLANEOUS.

LAND INFORMATION.

REAL ESTATE WANTED.

REAL ESTATE FOR EXCHANGE.

NOTICE.

TO LEASE & WANTED TO LEASE.

BUILDING MATERIALS.

Texas Centennial Material

Louis Meltus Lumber Co.

STOCKS AND BONDS.

FINANCIAL.

REAL ESTATE LOANS, MORTGAGES.

Secure a

FIRST FEDERAL LOAN FOR YOUR HOME

To Buy, Build, Refinance, Modernize.

Besides economy, ease of repayment from income without extra cost later, borrowers like our prompt service. Sometimes as little as 48 hours is all the time necessary to secure a loan.

UNDER U. S. GOVERNMENT SUPERVISION

First Federal Savings & Loan Assn. of Chicago,

211 South Dearborn-st. Phone State 4373.

WITH OUR PLAN YOU CAN ENJOY LIFE.

By following our convenient monthly payment plan you are really able to accomplish your objective and at a definite date have a debt free home. We make first mortgage loans on homes at low cost and on long terms. We also make construction loans which enable you to build and pay for a home on your present income. Our prompt, courteous service and helpful advice will please you. Our satisfied customers are our best recommendations.

BELL SAVINGS, Building and Loan Ass'n,
208 W. WASHINGTON-STREET. PHONE FRANKLIN 5445.

LOWEST RATES ON CONSTRUCTION AND REFINANCING.
1ST MORTGAGE LOANS. FIVE TO 20 YEARS.
Authorized mortgage loan solicitors for THE PRUDENTIAL LIFE INSURANCE CO. OF AMERICA, NEWARK, N. J.

DRAPER AND KRAMER INCORPORATED.
16 N. DEARBORN. STATE 0088.

FIRST MORTGAGE MONEY.
We loan in amounts up to $1,000,000 each ON well located business properties in Chicago and suburbs; also on residences and apartments . . . ON Milwaukee business and apartment properties . . . ON business properties in the 100% business districts of all principal cities in Illinois and Wisconsin, and South Bend, Hammond, and Gary, Indiana. . . ON gasoline stations in choice locations, leased to major oil companies. Also choice industrial loans. ATTRACTIVE RATES.
Full Co-operation with Brokers.
COOPER, KANALEY & CO., 120 S. La Salle-street. Franklin 0353.

HONESTLY!
We Actually Lend Up to 80%
on homes and apts. Our own bank and insurance funds, government, 5% 20 years. We help to reduce taxes and help purchasers. Brokers protected. No commission on $10,000 loans or over. Also builders' loans. Don't waste time in shopping around. One of our five loan plans will suit you. 24 hour replies. No red tape and a square deal.
MILWAUKEE WESTERN MORTGAGE COMPANY,
1954 N. Western [at Milwaukee]. Bru. 6200.

First Mtg. Loans
ON WELL LOCATED, IMPROVED REAL ESTATE.
INTEREST 4½%.
O'BRIEN & PAIN, LOAN CORRESPONDENT.
The Minnesota Mutual Life Insurance Co.
111 W. WASHINGTON-STREET. FRANKLIN 2561.

LOWEST RATES
ON FIRST MORTGAGE LOANS.
Refunding. Reorganization. Construction. FHA and monthly payment loans and loan on master's certificate; 5 to 20 years.
FHA LOANS FOR BUILDING.
IRVIN JACOBS & CO.
105 S. LA SALLE-STREET. RAN. 2350.

MUSICAL INSTRUMENTS.

Pianos and Players.

5 EXTRA SPECIALS.
During last week of our FEBRUARY SALE.
MASON & HAMLIN Concert grand, like new. Just the piano for auditorium, stage, church, or concert hall.......$1,250
CONOVER French period model grand, 5 ft. 7 in. size. New walnut. Originally $1,220.......$895
KNABE Louis XV. period grand, brand new, walnut.......$790
STEINWAY grand, 7 ft. size.......$665
SPINET TYPE PORTABLE ORGAN, brand new guaranteed.......$98.50
CABLE PIANO CO., WABASH AND JACKSON. OPEN EVES.

SPECIAL! OPEN SUNDAY, 1 TO 6 P. M. CLOSING OUT NORTH SIDE STORE. EVERY PIANO MUST BE SOLD. BIG DISCOUNTS ON ENTIRE STOCK Of every new and used grand and upright in our big store, Sunday and Monday. GRAND PIANOS $150 UP. UPRIGHT PIANOS, $45 UP. PAYMENTS TO SUIT YOU. KIMBALL, STEINWAY, LYON & HEALY. North side store, W. W. Kimball Co., 3933 N. Kedzie, near Irving Park-blvd. Sunday, 1-6 p. m.; Monday until 9 p. m.

1 APARTMENT GRAND AND 1 SMALL upright; will be sold for small balance due on account. Just continue weekly payments of $1.50; no down payment to responsible party. Phone Wabash 6900. MR. PIERCE, Manager Finance department. OPEN TODAY, SUNDAY, 1 TO 5. BALDWIN PIANO CO., 323 S. WABASH.

ONE BABY GRAND PIANO—LOT 85848; in first class condition, fully guaranteed by the manufacturer. Must be sold for amount due to settle account of customer. Terms may be arranged. Phone for appointment. Ask for manager of storage department. Werner Transfer Company, Longbeach 5981. Not open Sunday.

— $176 PAYS BALANCE DUE ON $750 — APARTMENT GRAND PIANO. You continue small $2 weekly payments. MUST DISPOSE OF IMMEDIATELY. See or phone Mr. JAHNCKE, Harr. 4010. TODAY, SUNDAY, 1 TO 6 P. M. W. W. KIMBALL CO., 306 S. Wabash.

1936 KIMBALL CONSOLETTE PIANO—Repossessed, like new, real bargain. FOR BALANCE DUE ON ACCOUNT. You continue $2 weekly payments. See or phone MR. JAHNCKE, Harr. 4010. TODAY, SUNDAY, 1 TO 6 P. M. W. W. KIMBALL CO., 306 S. WABASH.

FAMOUS MAKE GRAND PIANO—WILL BE sold for small balance due on account. Just take up payments $2 wk. No down payment. Free delivery. Rare barg. for some one. Answer quick. Must move it by Wed. Phone Wab. 2769 Mondays or see Credit Mgr. at WYMAN'S, 604 Republic Bldg., 209 S. State.

SPINET BARGAINS.
These beautiful pianos are brand new; only used for display purposes. Only 3 left to be sold at greatly reduced prices. MOIST PIANO CO., 8th fl., 209 S. State.

BARGAINS IN USED GRAND PIANOS.

Chickering	$195	Hamilton	$360
Wurlitzer	$285	Lyon & Healy	$525
Cable-Nelson	$310	Mason-Hamlin	$785
Brambach	$335	Steinway	$850

LYON & HEALY, 243 S. WABASH-AV.

USED GRAND PIANO BARGAINS. UNusual values. Steger, $95; Sohmer, $175; Steinway, $250; Apollo, $295; Chickering, $375. Convenient terms. WURLITZER, 111 S. Wabash-avenue. Open evenings.

BEAUTIFUL SMALL APARTMENT SIZE upright Starck piano; excellent condition. Cost new $550; sacrifice $95. Dunn Bros. Warehouses, Inc., 6714 Cottage Grove-av. Can be seen today, 10 to 5.

$173.50 PAYS BALANCE DUE ON $675 SMALL BABY GRAND PIANO. Pay $1 wk. No down payment. Free delivery. Call WAB. 2769 or see Credit Manager at WYMAN PIANO CO., Room 604, 209 S. State.

PIANOS — SMALL UPRIGHT, USED; EXceptional value. Will accept terms, $1 per week. Now only $45. Brent Music Co., 228 S. Wabash-avenue.

USED GRANDS FOR FINE MUSICIANS—Kranich&Bach, Chickering, Krakauer, Lester, Steinway, Knabe. Lowest prices in Chicago. WYMAN'S, 604 Republic Bldg., 209 S. State.

GRAND PIANO—FLOOR SAMPLE; APARTment size; fully guaranteed; real bargain; terms; $2 weekly; reduced to only $245. P. A. Starck Piano Co., 16 N. Michigan-av.

PIANOS TO RENT—$2 PER MONTH; ALSO Steinway Grands. Apply rent if you buy a new or used piano later. Chicago Rental Shop. Lakeview 1390. All parts of the city.

LYON & HEALY SMALL SIZE UPRIGHT. Mahogany, $125 cash. 3933 N. Kedzie. Sunday afternoon or all day Monday.

TEACHER LEAVING—MUST SELL GRAND piano; also Steinway upright; practically new; no dealers. Kedzie 4090.

CALL SEELEY 3376. MISS E. ADDIS wants GRAND or small UPRIGHT PIANO from private party.

STEINWAY GRAND—PERFECT AS NEW; model M; brown mah.; a real bargain. Moist Piano Co., 8th flr., 209 S. State.

SEVEN GRAND PIANOS, INC. STEINWAY, Mason & Hamlin, Baldwin. Storage Mart, Iredale Storage, 1723 Benson-av. Evanston.

BEAUTIFUL WALNUT PERIOD GRAND—Famous make, practically new. Only $295. Moist Piano Co., 8th flr., 209 S. State.

KIMBALL PIANO, STUDIO SIZE, SLIGHTLY used; leaving city. No reas. offer refused. 313 Kedzie, Evanston, Apt. 2.

BUSINESS OPPORTUNITIES.

Business Equipment.

. . . REFRIGERATOR COUNTER . . .
G. E. double duty 10 foot display counter with G. E. unit, 1-3 h. p. motor. Cost $1,950. OUR PRICE $650.
D. & M. FINANCE CO.
215 W. Randolph-street. Franklin 1966.

Concessions, Locations, and Leases.

WANTED—TEA ROOM CONCESSION; NO. Side loc., desired by lady wishing to enlarge a growing business noted for real home cooking. Address M M 85, Tribune.

WILL LET HALF OF MY STORE TO REsponsible party. Have exclusive business. Wonderful opportunity for radio, optical, etc. Best location in Englewood. ADDRESS M L 418, TRIBUNE.

FOR RENT—¼ OR PT. STORE; 2 FULL windows; well estab. jewelry. Suitable for optician, photo supplies or typewriters; reas. Address D P 432, Tribune.

ATTENTION HOTEL OPERATORS—10 YR. net lease of 28 apts. and 3 stores N. W. cor. Belden and Clark. Hotel and rooming hse. dist. FIRST REALTY CO., Cen. 5151.

MAJOR GAS COMPANY WILL LEASE service station vicinity 29th and South Park way; rent ¼c per gallon. Call after 6 p. m. ARDMORE 1045.

BEAUTY OPERATOR—HIGH CLASS, ALL-around exper. S. S. following pref. Rent living quarters with equip. No capital required. Address L G 250, Tribune.

MACHINE SHOP—NOW OPERATING. MAchine tools, motors, furniture and fixtures. Can negotiate lease, 6,000 feet. Address L M 212, Tribune.

FOR RIGHT PARTY — MILLINERY DEsigner with satisfactory clientele can rent attractive space in dress shop loop bldg. Address L S 404, Tribune.

WANTED — CHIROPODIST WITH FULL equipment to locate his office in a busy Iowa city. Wonderful opportunity for conscientious worker. Address J J 23, Tribune.

WANTED—HOTEL, 35 TO 75 ROOMS, TO lease in Illinois or Indiana town or on good highway; experienced. ADDRESS J H 37, TRIBUNE.

TAVERN—DOUBLE STORE, RENT REAS. Will rent or take partner. Hem. 2085 or apply 1 to 4 Sun., 2812 W. 59th street.

ROOMING HOUSE — UNFURNISHED, 44 rooms, 7 baths, 3 blks. U. of Chgo., ½ blk. Midway, ½ blk. 61st car line. Rand.4010.

SPLENDID OPP. FOR DRESSMAKER IN exclusive dress shop; exceptionally large work rm.; estab. clientele. Cedar 0972.

GARAGE—FOR RENT, HOLDS 125 CARS; good storage dis., N. 16th and Wis. O. R. S., 751 N. 16th-st., Milwaukee, Wis.

TAVERN FOR RENT—COMPLETELY FURnished; small investment; good opportunity for right party. Republic 4385.

ETHICAL OPTOMETRIST—WANTS SPACE in the loop with physician or dentist. ADDRESS D P 303, TRIBUNE.

OPEN AIR FRUIT MARKET—LOC. ON 2 Main stop light hiway corner; good opportunity for hustler. State 7217.

3 STORES, 2 FLATS—STM. HT., FACES new ¼ mill. dollar pk. Fine loc. ice cr., lunch, tav., etc. Call 7440 Harrison, 10-12 dly.

WANTED TO LEASE—BLDG. SUITABLE for 40 rooms of bedroom furniture [or will sell furn. cheap]. F. S. Boose, Fairbury, Ill.

WOMEN'S READY TO WEAR SHOP LOCAtion; low rent. Address M J 98, Tribune.

RESTAURANT CONCESSION TO A RELIable chef. 5153 Broadway.

DRUG COR.—PROM. 47TH-ST. LOC., AVAIL. May 1st. Address D P 312, Tribune.

FOR RENT—FULLY EQUIPD. SMALL MAchine shop; reas. So. Side. Canal 1312.

WTD.—SPACE FOR SANDWICH SHOP; LP. or nr. N Side. Address D P 157, Tribune.

TO LET—CONCESS. IN BAKERY, DELIC. shop. Est. bus.; ex. loc. 5712 Madison-st.

WANTED—LOC. SCHOOL SUPPLY STORE; north side pref.; reas. rent. Berkshire 3582.

HOSPITAL SITE — PROMINENT HOUSE and vacant. Address D P 444, Tribune.

Merchandise and Novelties.

!! JOBBERS—ATTENTION !!
JUST IMAGINE
356,000 packages of Flower and Garden seed, 85% test, at 10c on the dollar. Priced for quick sale for spring business. See DAVID W. ANDERSON, KNIGHTSTOWN, INDIANA. PHONE 326X5.

TIN CANS—20,000 NEW, soldered, tread cap size, 3½x11¼. S. B. Alberts, 2101 Auburn-avenue, Toledo, Ohio.

STATIONERY, OFF. EQUIP. STOCK—SAC. Also business library. 323 W. Madison.

Business Service.

ATTENTION PRINTING BROKERS—SALESMEN, ADVERTISING AGENCIES. Two new modern equipped printing plants with high speed presses, linotypes, complete binding equip., etc. Has attractive offer for individuals controlling volume of business. Ph. Delaware 0566 for appointment or write. ADDRESS L N 496, TRIBUNE.

BUSINESS OPPORTUNITIES.

Wanted.

WANT TO BUY OUTRIGHT OR INVEST WITH SERVICE.
Have bona fide clients with cash in amounts of $3,000 to $100,000 for Est. Profitable Manufacturing, mail order, Dept. Store, Picture theater, Dairy, garage, Hotel or any good retail or jobbing bus.; local or out of city. Dependable service rendered for over twenty years on a strictly confidential and commission basis. Please omit promotions.
"A Nationally Known Organization."
The APPLE-COLE Company,
53 WEST JACKSON-BOULEVARD.

YOUNG EXECUTIVE
To locate with growing concern. Experience in Metal Manufacturing, Purchasing, Time Study, Sales Organizing, Personal Selling, and Factory Layout. Can invest up to $10,000 if necessary. Best of references. Proposition must stand rigid investigation, and full details given in first letter. ADDRESS J J 10, TRIBUNE.

INTERESTED IN ACTING AS AGENT OR distributor of some line of merchandise. Have floor space; fireproof building; 3,500 sq. ft.; could invest $5,000; will devote entire time to right proposition. Address D P 354, Tribune.

CLIENT WISHES TO INVEST $200,000 cash in manufacturing business requiring additional capital; sound proposition only. Give full particulars. Address L O 242, Tribune.

MONEY TO INVEST
In going business with good possibilities. Up to $2,500. Must stand investigation. No brokers. Address D P 495, Tribune.

AUCTION SALES.

AUCTION AUCTION

We will on Tuesday, Feb. 23, 1937, at 11:00 a. m., at 411 S. Market-st., Chicago, sell at public auction A WHOLESALE SALVAGE STOCK OF GROCERIES, removed to our Warehouse for the Convenience of Sale. Inventory Value Approximately $20,000.00, in such well known brands as Libby's, Rosedale, None Such, Del Monte, Heinz, Campbells, Amita, Polks, Nite Club, V & B, Edwards, Somerset, Mary Lou and Rosebud.

THIS IS ABSOLUTELY THE FINEST AND CLEANEST STOCK OF CANNED GOODS WE HAVE OFFERED AT PUBLIC SALE IN MANY YEARS.

INCLUDING

10,000 Dozen Cans of Fruits, Preserves, Syrup, Vegetables, Soups, Saur Kraut, Mince Meat, Bean Sprouts, Pimentoes, Salmon, Sardines, Spry, Crisco, Olive Oil, Potted Meats, etc.
800 Dozen Bottles of Ripe, Stuffed and Spanish Olives, Tomato Catsup, Pickles, Chili Sauce, Cherries, Mustard, Relish, Vinegar, French Dressing, Extracts, etc.
5,000 lbs. Maxwell House, Beech Nut and Del Monte Coffee. 2,500 Pkgs. of Mortons and Watkins Salt. 1,500 Pkgs. of Cereals. 3,500 lbs. of Dry Cereals. 3,500 Bars of Octagon, P & G, O. K. and Ivory Soap. 5,000 Pkgs. of Soap Chips, Soap Powder, Starch, etc.

A large quantity of Domino and Jack Frost Powdered, Granulated and Brown Sugar, Spices, Toilet Tissue, Shopping Bags, etc.

MICHAEL TAUBER & CO., AUCTIONEERS.
411-423 S. Market-st., Chicago.

AUCTION.
DAILY 2 P. M.
Feb. 22nd to 27th Incl.
EXHIBITION MORNINGS.
Early American and Colonial Furniture Antique Hooked Rugs
The Private Collection Of MRS. F. B. BOARDMAN, Johnson Creek, Wis. [And Others]
Including: Antique Maple and Pine Bureaus, Three Part Mahogany Dining Table, Original Banjo and Lyre Clocks, Colonial Mirrors, China, Glass, and Pottery, Beds, Sheraton Sideboards, Occasional Tables, Desks, Secretaries, Prints, Etchings, Oil Paintings, Books on Art, History, Music etc. Book Cases, Break Front Cabinets, Andirons and Firetools, Etc.
ITEMS OFFERED ON REQUEST.
GRANT'S ART GALLERIES
25 AND 27 S. WABASH-AVENUE. STA. 6939. EST. 1894.

AUCTION
To Liquidate Bank Loan
AT OUR SALESROOMS,

USED AUTOMOBILES FOR SALE.

FORD
"On Michigan"
2000
South Michigan
The Best Place in Chicago To Buy a Used Car.

NEEDS Model "A" Fords SO—WE WILL GIVE YOU
as high as
$180 for 1931 FORDS
$165 for 1930 FORDS
$100 for 1929 FORDS
$ 75 for 1928 FORDS
ON ANY 1935 or 1936 FORD
With a 4,000 Mile–4 Months Guarantee.

'35 Reg. Coupe $335
'35 Reg. Tudor 345
'35 D. L. Coupe.... 355
'35 D. L. Tudor.... 365
'35 D. L. Tudor Tour.... 375
'35 D. L. Fordor Sedan.. 395
'35 Conv. Coupe 425
'35 Reg. Coupe 425
'35 Reg. Tudor; Radio.... 465
'35 D. L. Tudor; Radio.. 475
'35 D. L. Fordor; Radio.. 525
'35 Conv. Coupe; Radio 545

4,000 Mile–4 Months Guarantee.
The Best Place in Chicago To Buy a Used Car.
Every Car Priced Under Market.
Your car can be taken as the down payment.

NO CASH NEEDED
'30 Auburn Sedan ....$ 95
'30 Buick Marquette, Coupe, R. S.... 125
'30 Chrysler 66 Sedan.... 145
'31 Cord Conv. Sedan.... 175
'29 Chevrolet Coach 55
'30 Chevrolet Cpe., R. S. 95
'30 Chevrolet 4D Sedan.. 145
'30 Chrysler "6" Coupe.. 65
'29 Durant 4 Sedan.... 35
'29 Franklin Coupe 110
'29 Ford Coupe 45
'29 Ford Coach 55
'30 Ford Coupe, R. S.... 115
'30 Ford Coach 135
'30 Ford Town Sedan.... 155
'31 Ford Road, R. S.... 125
'31 Ford Coupe, R. S.... 135
'31 Ford Coach 155
'31 Ford Conv. Coupe.... 165
'31 Ford Town Sedan... 165
'31 Hup. Coupe, R. S.... 125
'31 Hudson Coupe, R. S.. 125
'29 Lincoln Sedan, s. m.. 135
'30 La Salle Coupe, R. S.. 95
'29 Nash Light 6 Sedan.. 30
'30 Nash Special Sedan. 75
'31 Nash Special Sedan. 115
'29 Olds. Sedan 45
'30 Olds. Sedan 95
'30 Olds. Conv. Coupe.... 95
'29 Pontiac Sedan 95
'30 Pontiac Roadster 95
'30 Pontiac Sedan 125
'29 Plymouth Coach 75
'30 Plymouth Sedan 125
'30 Packard Sedan 195
'30 Willys Sedan 95

OTHER HIGH GRADE CARS.
4,000 Mile–4 Months Guarantee.
'32 Auburn Custom Sed.$195
'33 Auburn Custom Sedan; Side Mounts, Heater 285
'36 Auburn 6-54 Brougham, perfect... 545
'32 Buick Victoria, A1... 245
'33 Chev. Master Spt. Cpe., Rumble Seat.... 285
'34 Chrysler Custom Airflow Sedan 495
'30 Cord Conv. Sedan.... 175
'34 Dodge Sed., Radio.... 375
'34 Ford De L. Tudor.... 275
'30 Franklin Coupe 145
'35 Ford De L. Fordor, Radio 525
'32 Graham Silver Streak Coupe, rumble seat 255
'33 Graham Silver Streak Cpe., Rumble, Radio, Heater.... 295
'35 Graham 68 Sedan.... 375
'32 Hudson Spt. Cpe. R.S. 225
'32 Hudson Conv. Cpe... 245
'32 Hudson D. L. Sedan. 265
'32 Hupmobile 6 Sedan.. 225
'31 Lincoln Club Cpe.... 225
'30 La Salle R. S. Cpe.... 155
'32 Nash Club Coupe... 195
'34 Nash D. L. Coupe.... 335
'33 Olds. 6 2 dr. Tour... 345
'34 Olds. 6 2 dr. Tour.... 385
'34 Olds. 8 2 dr. Tour.... 395
'35 Olds. 6 2 dr. Tour.; Radio, Heater 593
'32 Packard 900 Conv. Coupe 395
'34 Plymouth R. S. Cpe.. 295
'35 Pontiac 8 Tudor Tour.; Heater, Radio 475
'32 Reo Coupe; R. S.... 175

4,000 Mile–4 Months Guarantee.
P. C. GARTLEY,
2000 S. Michigan
Calumet 4880. Always Open

USED AUTOMOBILES FOR SALE.

NOW GOING ON! LITSINGER'S
EDWARD R. LITSINGER, CHAIRMAN. FRED G. LITSINGER, PRESIDENT.
2nd ANNUAL VICTORY SALE!
2—ONLY—2 MORE SALE DAYS

ALL CHICAGO knows the unusually low, rock bottom prices that LITSINGER'S offer at this great sale. We announce that the sale POSITIVELY ENDS Monday, Feb. 22 at 10 P. M. PRICES GO UP Tuesday morning.

250--250
R. & G. Automobiles

Every Car is PERFECT. Bring in your old car and trade it on a reconditioned, new used car.

All Makes—All Models! Fords—Plymouths Dodges—Chevrolets Pontiacs—Buicks Cadillacs—La Salles HERE ARE A FEW SAMPLES OF VICTORY SALE VALUES!

'36 Linc.-Zephyr sedan. $950
'36 Chev. Master sedan.. 525
'36 Ford tudor sedan.... 410
'36 Ford reg. coupe.... 400
'36 Ford de luxe coupe.. 425
'35 Auburn brougham.... 400
'35 Chev. Master sedan.. 425
'35 Ford de luxe coupe, radio, rumble seat.... 375
'35 Ford cabriolet coupe 390
'35 Ford tudor, trunk.... 380
'35 Ford conv. sedan.... 440
'35 Ford reg. tudor sed.. 315
'35 Ford reg. coupe.... 300
'34 Chev. Mast. cpe., r. s. 325
'34 Pontiac de l. sedan.. 335
'33 Dodge de luxe coupe 250
'33 Plymouth de luxe P. D. 4 door sedan.... 275
'32 Ford de luxe coupe.. 195
'31 Pontiac sport coupe.. 150
'31 Ford town sedan, radio equipped 190
'30 Buick spt. cpe., r. s.... 135
'30 La Salle 4 dr. sedan.. 125

Every Car Has the Famous R. & G.* Tag
*RECONDITIONED AND GUARANTEED.

Every unit MUST BE SOLD in 2 days. COME EARLY! Make YOUR CHOICE FIRST while the selection is greatest.

This is your opportunity to buy a reconditioned and fully guaranteed automobile at what is generally known as the "Dealer's wholesale" price. This is unusual–but THIS SALE is UNUSUAL. The "2nd Annual Victory Sale" means buying your car at a WHOLESALE PRICE and with terms. And last but not least every car is FULLY GUARANTEED.

100% SATISFACTION OR 100% REFUND!!

TRUCKS
for this sale. We have selected 75 reconditioned and guaranteed trucks–½ton to 2 ton –'29s to 1936s. ALL MAKES. Stake bodies, panels, express, chassis and cab, etc., and put special sale prices on them–ranging from $50 to $600. EVERY ONE A BUY!

'36 Ford sed. delivery....$425
'35 Ford sed. delivery.... 350
'35 Ford 1½ T. sta. body 325
'35 Ford 1½ T. chassis and cab 425
'34 Ford 1½ T. sta. body 450
'34 Ford 1½ T. chassis and cab 375
'34 Ford sed. delivery.... 225
'33 Ford sed. delivery.... 225
'31 Ford sed. delivery.... 125
'29 Ford sed. delivery.... 50

LITSINGER MOTOR CO.
925 W. JACKSON BLVD.
Open Every Day–All Night.

USED AUTOMOBILES FOR SALE.

IT'S A FACT!
FINER USED CARS COST LESS AT PACKARD
A SAFE PLACE TO BUY.
24th and Michigan
YOU CAN SAVE $ $ $ IF YOU ACT TODAY.

'34 Buick 4 dr. touring sedan....$ 485
'34 Buick 47 sedan.... 475
'34 Buick 57 sedan.... 495
'33 Buick 67 5 pass. sedan.... 350
'35 Cadillac town coupe.... 1,195
'31 Cadillac 12 5 pass. sedan.... 175
'31 Cadillac 16 club sedan.... 225
'36 Chevrolet 2 door sedan.... 485
'36 Chevrolet master 2 pass. coupe.. 475
'36 Chevrolet 2 pass. coupe.... 450
'33 Chevrolet 2 dr. tour. sedan.... 285
'36 Chrysler 6 4 dr. sedan.... 650
'35 Chrysler 2-4 pass. conv. coupe... 485
'34 Chrysler 2-4 pass. coupe.... 375
'36 De Soto 5 pass. sedan.... 625
'34 Dodge 2 dr. sedan.... 375
'36 Ford 2-4 pass. coupe.... 465
'33 Ford 2 pass. coupe.... 225
'34 Hudson 2 dr. sedan.... 350
'34 Hudson 2 pass. coupe.... 350
'33 La Salle conv. coupe.... 585
'35 Lincoln 7 pass. sedan.... 1,675
'32 Lincoln 5 pass. town sedan.... 485
'34 Olds. 2 pass. coupe.... 375
'36 Packard 1400 5 pass. sedan.... 1,650
'35 Packard 1201 club sedan.... 1,250
'35 Packard 1201 coupe-roadster.... 1,275
'35 Packard 1200 5 pass. sedan.... 1,225
'35 Packard 120 touring sedan.... 650
'36 Packard 120 touring coupe.... 850
'36 Packard 120 sedan.... 875
'36 Packard 120 club sedan.... 850
'34 Packard std. 8 1101 conv. coupe. 750
'34 Packard std. 8 1100 sedan.... 785
'33 Packard 12. 5 or 7 pass. sedan.. 650
'33 Packard super 8 formal sed. limo. 625
'33 Packard std. 8 1002 sedan.... 550
'32 Packard super 8-903 club sedan.. 425
'32 Packard std. 8-902 5 pass. Vict.. 425
'32 Packard std. 8-902 club sedan.... 395
'31 Packard cust. 8-840 cpe.. 2-4 pass. 225
'31 Packard std. 8-833 club-limo.... 175
'33 Pierce-Arrow 5 pass. sedan.... 395
'32 Pierce-Arrow 5 pass. sedan.... 250
'34 Pontiac 4 door sedan.... 385
'33 Pontiac 2 door tour. sedan.... 295
'35 Studebaker dict. 2-4 pass. coupe. 425
'34 Studebaker 5 pass. sedan.... 350

Any make of car taken in trade. Packard offers low finance rates.
PACKARD-CHICAGO
Open Sunday and Evenings.
24th and Michigan.
PHONE: CALUMET 7413.

AUBURNS–AUBURNS
1936 Conv. sedan; supercharger $795
1935 Conv. coupe; 6 cyl.... 435
1934 Conv. sedan; salon model 395
1932 Conv. coupe; dual ratio 245
ALL CARS GUAR.: TERMS. TRADE.
2317 SOUTH MICHIGAN.

AUBURN—1933 4 DOOR SEDAN....$239 Another beautiful Evanston car at a bargain price. See it now. DODGE DLR., 1019 DAVIS-ST., EVANSTON EVANSTON CARS ARE BETTER CARS.

AUBURN SED 1931. NEW TIRES. EXCELlent condition. Ph. Well. 8593. Whitey.

CHECKER CAB—'31; MOTOR, TIRES, PERfect; exc. for hauling; reas. Irv. 3488.

CADILLAC—LATE '29 7 PASS. SED. FULLY equipped. Side mts., 6 new tires. Like brand new car. Sacrifice. Keystone 4420.

CADILLAC—1930 2 P. COUPE; R. S.; 6 W. w.; side mts.; car like new; today....$125 710 MADISON-ST., OAK PARK.

CADILLAC—'31 7 PASS. SEDAN $250; S. mts., htr.; exc. cond.; priv. Humb. 8412.

BUICK 1936, $645
Model 8-41. 4 door 5 pass. de luxe touring sedan, built-in trunk, radio heater, clock. All dual equipment. Just like brand new. Also
Buick '36 61 sedan....$795
Buick '36 68 5 coupe....$745
Buick '36 81 sedan $895
Buick '35 41 sedan $495
Buick '35 48 5 coupe....$445
YOUR CAR DOWN. BAL. 12 TO 24 MOS. OPEN EVERY DAY 9 A. M. TO 10 P. M.
CAPITOL FINANCE CORP.,
2235 MICHIGAN-BLVD.

BUICKS
'36s-'35s-'34s-'33s
15–TO SELECT FROM–15
4 dr. trunk sedans, Victoria coupes, sedans, convertible coupes. Some equipped with side mounts, radio, heater, etc. Lowest prices in town. 90 day guar.; 12 to 18 months to pay.
Northwest Auto Co.
BUICK DEALER,
3801 LAWRENCE. 3742 LAWRENCE.

BUICK 1936, $675
Model 8 41 4 door 5 pass. de luxe touring sedan; built-in trk., radio, heater, clock, all dual equip. Just like brand new. Also 1936 2 door 48 5 pass. de luxe touring sedan; built-in trunk, heater, clock, radio. Sac. for $575. Your car dn., 12-24 mos.. 90 day guar. OPEN EVERY DAY—9 A. M. TO 10 P. M.
State Auto Finance Corp.,
3939 Washington-blvd.

BUICK 1935, $435
The finest small 47 de luxe 4 door sedan made, equipped with radio, hot water heater, and every available de luxe equipment. Sac. for $435, your car down, bal. 12-24 mos., 90 day service and parts guarantee.
ILLINOIS MOTOR DISCOUNT CO.,
4635 WASHINGTON.

BUICK 1936 MODEL 81
De luxe 4 door sedan; built-in trunk, heater, radio, air wheels, de luxe steering wheel, clock, black finish, silk mohair uphols. 6 months old. Orig. cost $1,605. Our pr. $895.
CHEVROLET NEW CAR STORE.
2345 MICHIGAN-AV.

BUICK '36 SEDAN, $875
Model '36-61, low mil. Orig. cond. Guar.
SOUTH SHORE BUICK, INC.
7320 STONY ISLAND. MIDWAY 6403.

BUICK '31 67 SEDAN, $250.
Beautiful new black finish; good tires; thoroughly reconditioned; hot water heater and spotlight; fully guaranteed
SNOW BROS., AUTH. FORD DEALER.
652 MADISON-ST. OAK PARK.

BUICK—'36 68 BLACK 5 PASS. VICTORIA sedan; built-in trunk; fully equipped; radio; like new; motor still carries Buick guarantee; private party; have no further use. Priced right. Call J. D., State 8080, week days, or address L H 211, Tribune.

BUICK '36 DE L., $645
De luxe touring sedan; built-in trunk, dual equipment, beautiful black finish. Terms. 4618 WASHINGTON "THE BIG STORE"

BUICKS–'36S–'35S–'34S.
25 to select from. Dual equipment; all guaranteed. Lowest prices in town. Terms
A. & J. Motors, 4040 Ogden.

Buick 1936-61 Sedan, $695.
Like brand new. Radio. Heater. New Car Guarantee. Terms.
U. S. AUTO FINANCE CO., 1340 W. 63D-ST.

BUICK—REPOSSESSED 1936 "61" DE L. 4 dr., trunk, moderne grey; like new; orig. cost, $1,350 will sacrifice for $795 cash or small monthly payments; no dealers. Graceland 1935.

BUICK 67 1934 SEDAN.
Finest condition imaginable; $465.
Packard. 1441 E. 75th-street. Midway 7272

Buick '36 Trk. Sedan, $645.
6 wh., 4 dr., side mts. Extras. Black.
STUDEBAKER DLR., 6201 S. WESTERN.

BUICK—1936 4 DOOR SEDAN; 6 WIRE wheels, heater; driven very little; black finish; perfect condition ....$1,095 West Side Buick Sales, 4666 Washington.

— — — BUICK—1935 SEDAN — — — The cleanest used car in Chicago. Model 58 2 door; built-in trunk; bargain. Buick Dlr., 3138 Addison 2d. Juniper 5676.

BUICK—1935 MODEL 46 S SPORT COUPE; rumble seat; low mileage; today.... $525 640 MADISON-ST., OAK PARK.

BUICK—1935 MODEL 47 DE LUXE 4 DR sed. Side mounts, heater. Like new. Private. Need money. $465. Rockwell 1246.

BUICK—1936-60 TWO DOOR 5 PASS. TOWN Sedan; fully equipped; A1 condition; $900 cash; no dealers. Address D P 502, Tribune.

BUICK—'30 7 PASS. SEDAN; MOST TRANSportation in town. $115. Like new. Been stored. Pet shop. 524 N. Cicero-avenue.

BUICK—LATE '26 4 DR. SED., SAFETY test; gd. cond.; must sell; $25. Hem. 6197

BUICK — 1930 DE LUXE SEDAN AND coupe; mech. perfect; $95. 4000 W. 22d.

BUICK—1929 SEDAN REDUCED TO $65. 6023 Cottage Grove. Phone Midway 8179.

BUICK—'31 96 COUPE, 5 PASS........$150 LOGAN SQUARE BUICK, 2468 Milwaukee.

USED AUTOMOBILES FOR SALE.

HONEST ADVERTISING and HONEST VALUES
ARE BREAKING ALL RECORDS for
James F. Goodwin
DODGE DEALER.
You are invited to inspect our stock of used cars.

'36 Plym. del. 4 d.Tr.Sed.$565
'36 Ford del. Fdr.Tr.Sed. 515
'36 Chev. Mas. R. S. Cpe.. 495
'36 Plym. Business Cpe.. 445
'35 Dodge 2 door Sedan.. 425
'35 Ghm. Sed.; htr & rad. 395
'34 Dodge del. R. S. Cpe.. 395
'35 Ford del Tdr. Tr. Sed. 385
'34 Dodge 4 door Sedan.. 325
'34 Plym. del. 4 Dr. Sed.. 365
'33 Dodge "6" 4 Dr. Sed. 335
'33 Olds. "6" Bus. Coupe. 315
'32 Chrysler 6 Sed., 6 w. 295
'33 Chev. Master Coach.. 275
'34 Ford del. Conv. Cpe.. 265
'33 Ford Bus. Coupe.... 225
'32 Chev. 4 Dr. Sed., 6 w. 195
'32 Plym. 4 D. Sed., P. B. 185
'31 Olds. Cpe., R. S., 6 w. 185
'32 Chev. 2 door Sedan... 175
'31 Buick "67" Sedan.... 165
'31 De Soto "6" Sedan.... 165
'30 Dodge Sedan, 6 w.... 125
'29 La Salle Cl Sed., 6 w. 125
'30 Ford Del. Phaeton.... 100
'29 Chrysler "75" Sedan. 75
'29 Buick Sedan 50
'28 Ford R. S. Coupe.... 35
45 MORE TO CHOOSE FROM
5719-5725 BROADWAY

CADILLAC—'36 SED., 5 ST. WHLS..$1,295
Cadillac '34 7 sed., 6 st. wheels.... 1,095
Cadillac '34 5 pass. sed., 5 st. whls.. 775
Cadillac '33 phaeton, 6 w. w.... 795
Cadillac '32 V-12 tn. sed., 6 w. w... 595
Cadillac '32 V-12 5 pass. cp. 5 w. w. 395
Emil Denemark, Inc.
3860 OGDEN-AV. CRAWFORD 4100.

CADILLAC 1931
special sedan; 6 wire wheels; excel. cond.; like new; $295. Uptown Chev., 4851 B'dway

CHEVROLET BARGAINS
1927 Sedan ....$ 45
1931 Roadster 125
1932 Sedan 185
1933 Sedan 295
1934 Sedan 395
1935 Coupe 395
1935 Sedan 475
1936 Sedan 565
STUDEBAKER SALES
26TH AND MICHIGAN
OPEN SUNDAY. CALUMET 6492.

Chevrolet '36, $450
4 dr., 5 pass. master de l. built-in trunk sed.; choice of colors. Radio, hot water heater, clock. Every available de luxe equipment. You would call it new. Sacrifice down to $450. 150 others. Your car down, bal. 12-24 mos. 90 day service and parts guar. ILL. MOTOR DISC. 4635 WASHINGTON.

CHEVROLET—LATEST '34 MASTER DE L. 4 d. sed.; knee action, no-draft vent., 6 w. wheels, side mts., trunk rack, etc. Like new throughout. Sac. for only $425. Guaranteed. DODGE—BENDER-RIEGER, INC.—PLYMTH.
933 WASHINGTON-BLVD.

C-H-E-V-R-O-L-E-T-S
1936 COACH DE LUXE: TRUNK....$565
1935 COACH DE LUXE: TRUNK....$465
1934 COACH DE LUXE....$345
1933 COUPE, RUMBLE, S. MTS....$295
1931 SEDAN, SIDE MOUNTS....$165
PONTIAC DEALER. 7727 S. ASHLAND.

CHEVROLET 1935 COACH.
ONLY $20 A MONTH
Also SEDANS and COUPES, all types.
RUBY CHEV., INC. USED CAR DEPT.
7158 STONY ISLAND. DOR. 2310.

CHEVROLET—'36 TOWN SED.; TRUNK, safety glass, turret top, etc.; very low mi.; repossessed; rare value at $465; don't fail to see our large stock of 73 other Chevs. and 81 other makes; all priced well below market. Liberal terms as low as $10 dn. State and city licenses included. CLARK MAPLE CHEV., 1038 N. CLARK.

Chev. '36 Master, Radio
De luxe master town sedan, knee action, dual equipped, many other extras. SAC. $545. Your car dn. bal. 12-24 mos; 90 day guar. 4618 WASHINGTON "THE BIG STORE"

CHEVROLETS, 1935s–1936s.
All body styles. Small dn. pay., $25 per mo.
SOUTHWEST CHEV., INC.,
9220 S. Ashland. CEDARCREST 3500.

CHEVROLET '36 SED., $445.
5 pass.; mohair uphol.; pass for new.
CHEVROLET NEW CAR STORE.
2345 MICHIGAN.

CHEVROLET— 1934 MASTER SEDAN..$339 Another beautiful Evanston car at a bargain price. See today. DODGE DLR., 1019 DAVIS-ST., EVANSTON. EVANSTON CARS ARE BETTER CARS.

CHEVROLET—1933 MASTER DE LUXE 6 wire wheel sedan plenty extras, a beautiful car in perfect cond.; must sell. $325 private. 5851 School-street.

CHEVROLET—'34 BLVD. SEDAN DELIVery; A1 condition thruout. bargain. $100 down; terms. W. J. McCarron, Inc., R.&G. 1132 N. Damen.

CHEVROLET—1934 MASTER 2 DOOR SEdan; no trades; car and tires in fine condition; heater; priced right. P. J. Welsh, 6609 Dorchester-avenue.

CHEVROLET 1936 MASTER
Touring sedan; like new; $575; terms. Packard 1441 E. 75th-street. Midway 7272.

CHEVROLET—1933 MASTER COACH; IN wonderful cond.; priced for quick sale, $295. PROSPECT 0024. DODGE DEALER. 2300 W. 63D.

CHEVROLET - '36 MASTER DE LUXE town sed.; knee action; built-in trk.; h. w. htr., dual eqpt., no-draft vent. Like new thruout. $575. Chev. Dlr. 6501 N. Western-av

CHEVROLET—'36 MASTER DE L. COUPE; orig. gun metal finish like new; slightly driven. Big discount ....$220 Chev. Dealer. 1111 Chicago-av., Evanston.

CHEV.—'35 MASTER DE LUXE 2 DOOR sedan; knee action, turret top; like new car thruout. Fully guar; $415; terms. See today. MID-CITY, 1147 JACKSON.

CHEVROLET—'34 MASTER COACH. DURAble black finish. Rugs good Hot water heater. $335. 1119 Chicago. Evanston

CHEV.—'32 DE LUXE 6 W. W. SED.; FINE cond.; $10 down. 6640 S. Western.

CHEV.—'33 COACH; VERY NICE COND. $235. $10 down. 6640 S. Western.

CHEVROLET COACH - '35 STANDARD; priced right; perf. cond.; priv. Vin. 5899.

CHEV.—'29 COUPE; JET BLACK; LARGE space in rear; $55. 6640 S. Western.

CHEV.–COACH, 1932; NEW TIRES; PERfect. Must sacr. 6228 S. Western, Apt. 6.

CHEV.—'29 TRUNK SED.; NEW PAINT, tires, O. K. motor. $10 dn. 6640 S. Western.

CHEV.—'31 COUPE; PERF. CONDITION. $165. Pri. owner. 3235 Wilson. Irv. 6606

CHEVROLET—'31 SPORT COUPE; A-1 CONdit'n. $145. WAREHOUSE, 3542 N. CLARK

CHEV.—'33 6 WHL. COACH, $115 DOWN. 6023 Cottage Grove. Phone Midway 8179.

CHEV.—1930 COACH. REDUCED TO $85. 6023 Cottage Grove. Phone Midway 8179.

CHEV. 1932 COACH; MOTOR, TIRES, FINish A1. $195. Wright, 1101 N. Clark.

CHEV.—'35 MASTER TOWN SED. DRIVEN little; trunk, etc. $425. 6811 S. Halsted.

CHEVROLET—'30 2 DR. A-1 COND. NEW tires. $85 or best. 661 E. 71st-st., Tri.9177

CHEV.—ROADSTER, '31. $135; '29 CHEV. 2 dr., $55. $5 dn.; $2 wk 4841 Ogden.

CHEVR.—'34 MAST. COACH; NEW MOTOR $275. 3157 N. Clark-street.

CHEV.—'33 MASTER SEDAN; LIKE NEW. $350. 936 Chicago-av., Evanston. Gre. 6360.

CHEVROLET—1931 DE LUXE, 6 WHEEL, 4 dr. sedan. Heater. $165. 868 N. Clark.

USED AUTOMOBILES FOR SALE.

Cadillac–La Salle
Never Sacrifice
QUALITY
We have GOOD USED CARS at a PRICE
Our Reputation Insures Your Purchase.

CADILLAC—'36 "70" touring sedan; blue; side mts.; warranted....$1,945
CADILLAC—'36 "60" touring sedan; black; recond.; warranted....$1,295
CADILLAC—'35 sedan. "Cadillac Standard" Reconditioned car. $1,095
DUESENBERG—Phaeton. Model J. Distinctive. Excellent condition $1,095
LA SALLE—'36; black; cloth interior. TODAY'S SPECIAL....$845
CADILLAC—'34 conv. coupe; blue finish; upholstery to match....$845
BUICK—'36 touring coupe; black; roomy; trunk; low mileage....$745
PACKARD—'35 "120" conv. coupe; dark green; leather uphols....$645
PACKARD—'35 "120" sedan; luggage comp; very attractive....$615
HUDSON—'36 custom brom; radio, heater; perfect cond.; elec. hand..$610
CADILLAC—'33 V-12 town sedan; trunk, trunk rack; green....$595
AUBURN—'35 "851" conv. salon coupe; built-in trunk....$565
OLDSMOBILE—'35 sedan; blue finish; mohair interior; recond....$545
PIERCE-ARROW – '34 brougham; streamlined; s. m., whitewalls...$545
LA SALLE—'33 close coupled 5 sedan; black; V-8 engine....$525
DODGE—'35 sedan; heater; "Cadillac Standard"; reconditioned $525
CADILLAC—'32 V-12 sedan; s. m.; tires, paint, motor good....$365
PACKARD—'32 "902" sedan; blue finish; good tires; s. m....$325
CADILLAC—'31 Madame X 5 or 7 sedan; Fleetwood body; perf....$295

Also
RADIO WMAQ
Sunday, 12:15 P. M.

GENERAL MOTORS INSTALLMENT PLAN.
CADILLAC
MOTOR CAR DIVISION.
GENERAL MOTORS SALES CORP.
2301 S. MICHIGAN-AV. CALUMET 4187.
BRANCHES:
2258 S. Michigan-av. Calumet 4185
2015 E. 71st-st. Plaza 6600
5201 Broadway. Longbeach 7000
4646 Washington-blvd. Mansfield 4646
820 Madison-st., Oak Park. Austin 6072
1810 Ridge-av., Evanston. Rogers Park 7100
108 N. 1st-st., Highland Park. Hol. 6700
Open Evenings and Sunday.

Chev. '36 Mstr. Sed., $515
De luxe 4 door beautiful black Master sedan; steel turret top, knee action; less than 6 months old; low mileage. New car condition and performance at tremendous savings.
GARFIELD MOTORS
PH. ATL. 4000. 55TH AND STATE-ST.

CHEV. 4 DR. SED., $295
'33, 6 wheels, trunk. Also '30 Chev. coupe, rumble seat. $119.
L.-B. MOTORS, INC.,
FORD-LINCOLN ZEPHYR DEALERS.
6035 BROADWAY.

CHEVROLET – LATE 1936 MASTER 4 door trunk sedan; radio heater; $150 dn 1647 S. Crawford-av. Crawford 1647.

Chrysler '36, $645
4 door 5 pass. de luxe touring sedan; built-in trunk, whipcord upholstery, radio, and heater, all dual equip.; just like brand new. Sacrifice for $645. Your car down, balance 12-24 months. 90 day guarantee. OPEN EVERY DAY—9 A. M. TO 10 P. M.
State Auto Finance Corp.,
3939 Washington-blvd.

CHRYSLERS
1935 Imperial Airflow sedan, overdrive, radio, heater....$795
1935 Airflow sedan, overdrive.... 595
1934 6 cyl conv. sedan.... 495
1933 6 cyl. 5 pass. 4 door sedan.... 350
1932 Royal 5 pass. coupe, side mts... 275
1931 4 door light 6 sedan.... 165
2247 S. MICHIGAN

CHRYSLER 1936, $645
We have 5 AIRSTREAM de luxe trunk sedans. Choice of color, radio, heater, OVERDRIVE. Orig. cost to $1,387; dn. to $645. Your car down, bal. 2 years; 90 day guar. Open evenings and Sunday. 2 min. from loop.
CENTURY FINANCE CORP.,
850 JACKSON-BLVD.

CHRYSLERS
1936 Imperial Airflow Sedan.
1935 Imperial Airflow Sedan.
1936 De Luxe Six Sedan.
1935 4 door De Luxe Sedan.
These cars are worth from 10% to 25% more than what we are asking. DRIVE ONE AND BE CONVINCED.
6445 SOUTH WESTERN

Chrysler '36 Sedan, $675
6 cyl., 4 door trunk model; heater, radio, other extras; like new.
85 other bargains.
Community Motors, Inc.
7718 Stony Island-av.

Chrysler '36 Airflo., $585
Just imagine, a genuine 1936 Airflow de luxe sedan, like brand new, for only $585. Less than the price of a cheap new car. Must be seen to fully appreciate this beauty. Terms to suit.
U. S. AUTO FINANCE CO., 1340 W. 63D-ST.

CHRYSLER '33 SEDAN, $395
Royal 8. Driven very little. Low mileage. Exceptional thruout. Guaranteed.
SOUTH SHORE BUICK, INC.
6208 COTTAGE GROVE. MIDWAY 6403

CHRYSLER DE LUXE 8
Genuine 2d series '35 AIRSTREAM 4 dr. tour. sed.; blt.-in trunk latest OVERDRIVE, radio, heater, etc. SAC. $595. Your car down, bal. 12-24 months; 90 day guar. 4618 WASHINGTON "THE BIG STORE"

Chrysler 1935 De L. Sedan.
Unusually clean. Tires like new. A real buy for a shrewd buyer. Only....$495
DIVERSEY MOTOR SALES,
801-814 DIVERSEY-PARKWAY.

Chrysler '35 Airstream
4 door de luxe sedan, air wheels, de luxe dual equip., $495. Your car down.
CHEVROLET NEW CAR STORE.
2345 MICHIGAN-AV.

CHRYSLER—'33 6 WHEEL SEDAN.... $395 Another beautiful Evanston car at a bargain price. DODGE DLR., 1019 DAVIS-ST., EVANSTON EVANSTON CARS ARE BETTER CARS.

CHRYSLER—1932 SEDAN....$269 Another beautiful Evanston car at a bargain price. DODGE DLR., 1019 DAVIS-ST., EVANSTON. EVANSTON CARS ARE BETTER CARS.

Chrysler '35 Imper. Airflow.
4 dr. sed., de luxe; cost $1,800; now $745. $745.
STUDEBAKER DLR., 6201 S. WESTERN.

CHRYSLER—1936 AIRSTREAM "6" 4 DR. trunk sedan. De luxe equipped, includes radio, heater; orig. finish, uph. like new; exc. tires. $245 down. 7755 Stony Island.

CHRYSLER—'29-75 ROYAL SED.... $85 WAREHOUSE. 3542 N. CLARK.

CHRYSLER—'30 COUPE; ONLY.... $125 BUTLER MOTORS, INC., 2512 MICHIGAN

CORD 1932 SEDAN.
4 door, 6 chrome wire wheels side mounts, white wall tires, trunk, FF motor, $295.
2247 MICHIGAN.

CORD – LATE 1936 CUSTOM SEDAN; radio, hot water heater; fully equipped; official's car; very low mileage; must sell $1,295. 2424 Milwaukee-avenue.

CORD—'31 SED.; OWNER LEAVING CITY. Will sac. 729 Diversey 2d. Buc. 2743

De Soto '36 Trunk Sedans.
Practically new, $595. Your old car as down payment. Balance 24 months.
1033 Chicago-av., Evanston.
Call Mr. Bannister. University 2127.

De Soto Airflow, $595
Latest 2d series '35 6 pass. sedan; latest OVERDRIVE radio, heater, low mileage. Your car dn., bal. 12-24 mos.; 90 day guar. 4618 WASHINGTON "THE BIG STORE"

DE SOTO '36 AIRSTREAM
De luxe sedan; built-in trunk, radio; fully equipped. $595. Guaranteed; terms, trade.
2317 MICHIGAN.

DE SOTO—SEDAN, 1933; RADIO, HEATER, fan Excellent condition by owner. 2212 Sunnyside-av., 2d. Sunnyside 9794.

DE SOTO — 1936 DE L. SED.; TRUNK, heater; must be sold; party leaving town. Will sacr.: $575. 2550 N. Cicero. Berk. 7971.

DE SOTO—'33 DE L. SEDAN....$325 1245 CHICAGO-AV. EVANSTON.

USED AUTOMOBILES FOR SALE.

PACKARD EVANSTON
75
RECONDITIONED USED CARS
Taken in Trade from
No. Shore Residents on New Packards
Compare Our Prices
Liberal allowance for your present car. Packard's easy terms on the balance. NO SALES TAX.

'35 Buick 47 5 pass. sedan....$550
'33 Buick 2 dr. sedan.... 375
'30 Cadillac conv. coupe.... 125
'33 Chrysler sport coupe.... 350
'35 De Soto business coupe.... 475
'30 De Soto 6 sport coupe.... 85
'35 Dodge tour. sed.. Vogue tires. f. w.. 525
'29 Essex sport coupe.... 40
'36 Ford business cpe., radio.... 495
'35 Ford touring sedan.... 425
'35 Ford de l. sport coupe.... 375
'34 Ford 5 p. sedan.... 325
'34 Ford 2 dr. sedan.... 300
'29 Franklin 5 p sedan, like new.... 125
'34 Hudson 2 dr. sedan.... 375
'32 Hudson 5 p. sedan.... 195
'34 Hupmobile 8 sedan.... 395
'33 Hupmobile 6 5 pass. sedan.... 295
'32 Hupmobile 8 5 pass sedan.... 100
'36 La Salle tour. sedan.... 950
'33 Lincoln 12 conv. coupe.... 650
'35 Nash Amb. 6 sedan, mod. 3520.... 485
'32 Nash 5 pass. sedan mod. 980.... 200
'31 Nash conv. brougham.... 175
'29 Nash club sedan.... 65
'34 Olds 6 touring coupe.... 375
'36 Packard 120 touring sedan.... 875
'36 Packard 120 sedan.... 850
'35 Packard std. 8 club sedan f. w.... 1,350
'35 Packard 120 club sedan.... 675
'35 Packard 120 sedan.... 650
'34 Packard std mod. 5 p. sedan.... 800
'33 Packard super 8 5 sed.; new mot.... 675
'32 Packard 902 conv. cpe. new top.... 425
'32 Packard super 8 5 p sedan.... 325
'30 Packard std. 8 5 p. sedan.... 150
'30 Packard std. 7 pass. sedan.... 125
'29 Packard std mod. 5 pass. sedan.... 75
'31 Pierce-Arrow 2 dr. sedan.... 165
'32 Plymouth P. B. conv. coupe. f. w.... 225
'33 Pontiac sport coupe refinished.... 275
'35 Terraplane business coupe.... 375
'33 Terraplane sport coupe.... 250

Open Sunday and Evenings.
1735 EAST RAILROAD, EVANSTON.
CHICAGO PHONE:
Hollycourt 2121.

1935 AND 1936
CHEVS., FORDS, CHRYSLERS, DODGES, PONTIACS, AUBURNS, BUICKS.
HEALY MOTOR SALES,
7601 and 7738 Stony Island.

DE SOTO 1936, $645
We have 3 beau. de luxe 4 door trunk sedans. Choice of color. OVERDRIVE, radio, htr. Orig. cost to $1,294; now down to $645. Your car down, bal. 2 years; 90 day guar. Open evenings and Sunday. 2 min. from loop.
CENTURY FINANCE CORP.,
850 JACKSON-BLVD.

De Soto '35 Airst'm., $445
Custom de luxe 2 dr. sedan, built-in trunk, dual equipment, etc. In excellent condition. Fully *R. & G. Reduced for Ford Special.
J. A. LAVERY
Auth. Ford Dealer. Used Car Dept.
6529 COTTAGE GROVE-AV.

DE SOTOS, '36-'35-'34
1936 Airstream sedan; built-in trunk, whipcord uphol.; all de l. equip..$645
1935 Airflow 6 pass. sedan; radio, heater, white wall tires; perfect....$625
1934 Airflow sedan; overdrive, radio, heater; a very special price....$445
2247 S. MICHIGAN

DE SOTO '35 AIRFLOW
4 door sedan, overdrive radio, heater, clock, silver bronze finish. A really exceptional value at $600.
FORD MOTOR SALES CO.,
2229 Michigan-av. Cal. 7346

De Soto 1935 Airflow Sedan.
De luxe equipped, 4 door, new car cond.; equipped with overdrive, heater, etc. De Soto 1935 Airstream sedan, 4 door, built-in trunk, dual equipment; only $495; terms.
FOHRMAN MOTORS,
AUTH. DE SOTO-PLYMOUTH AGENCY.
3143 LAWRENCE-AV.

De Soto '34 Airflow
6 pass. 4 dr. sedan. Safety glass. Floating power. Air wheels. Dual equipment. Original paint. Beautiful job. Sac ..$495
McFadden Motor Sales,
Dodge-Plymouth Dealer, 2810 W. MADISON.

DE SOTO—1936—$590.
A real '36 overdrive, radio, heater and run so little it would pass for new. Anyone wanting a high grade coupe will buy this fine car on sight. 1132 Diversey-bl. Wel. 7802.

DODGES '36, $535
4 door 5 pass. de luxe touring sedan; built-in trunk, all dual equip.; beau. black. Also '36 4 dr. 5 pass. de luxe tour. sed.; built-in trunk, radio, htr., side mts. Sacr. for $695. Your car dn., bal. 12-24 mos. 90 day guar. OPEN EVERY DAY—9 A. M. TO 10 P. M.
State Auto Finance Corp.,
3939 Washington-blvd.

DODGE 4 DR. '36, $535
Full price for '36 4 door de luxe sedan. We have 5 Dodges on floor. Choice of trunk, color, side mts., radio, heater. Down to $535. Your car down, bal. 2 years; 90 day guar. Open evenings and Sunday. 2 min. from loop.
CENTURY FINANCE CORP.,
850 JACKSON-BLVD.

DODGES, '30s TO '36s.
15 to choose from. All Colors.
COUPES. COACHES. SEDANS.
Some with built-in trunks, radios, heaters.
$100 UP.
KROLL DODGE-PLYMOUTH
7215 SOUTH HALSTED. RAD. 2708.

Dodge '35 4 Dr. Sedan
Safety glass. Radio. Hot water heater. Floating pow. Low mileage. Like new. $525.
McFadden Motor Sales,
Dodge-Plymouth Dealer, 2810 W. MADISON.

DODGE–DODGE
1936 COUPE DE LUXE $525
1935 SEDAN TRUNK $525
1935 COACH BEAUTY $445
1934 SEDAN DE LUXE....$395
1933 SEDAN DE LUXE....$345
PONTIAC DEALER. 7727 S. ASHLAND.

DODGE—'35 DE LUXE TOUR. SEDAN. $475. $25 OR YOUR CAR DN., $20 PER MO. 1937 STATE LICENSE FREE.
ROYAL SALES & SERVICE,
1930 MILWAUKEE-AV. ARMITAGE 9167.
2491 MILWAUKEE-AV. BELMONT 1621.

DODGE—LATEST '36 DE LUXE 4 DOOR touring sedan, built-in trunk, air wheels, no-draft vent., built-in radio, etc.; beaut. stratosphere blue finish. Sac. for only $665. Guaranteed. BENDER-RIEGER, INC., DODGE DEALER. 933 WASHINGTON-BL.

Dodge '35 Trk. Sed., $385
The finest built-in trk sed. model made radio, htr. Choice of colors; down to $385. 90 day service and parts guar. ILL. MOTOR DISC. 4635 WASHINGTON.

DODGES–'36S–'35S–'34S.
25 to select from. Dual equipment; all guaranteed. Lowest prices in town. Terms
A. & J. Motors, 4040 Ogden.

DODGE '36 SEDAN—THIS CAR HAS BEEN used in demonstrating service; low mileage, beautiful cond.; priced below market for quick sale. M. J. LANAHAN, INC., 2522 S. Michigan.

DODGE — '35 4 DR. DE LUXE SEDAN trunk space, safety glass, large heater, etc. Driven a few thousand miles by responsible business man; specially priced at $485. CLARK-MAPLE CHEV. 1038 N. CLARK

DODGE—1936 7 PASS SEDAN....$675 Originally sold for $1,200. Will not last long at this price. DODGE DLR., 1019 DAVIS-ST., EVANSTON. EVANSTON CARS ARE BETTER CARS.

DODGE—'36 DE LUXE SEDAN WITH trunk. Like new, many extras. Private owner will sell equity cheap. Monthly payments $35.25. No dealers. Linc. 5970.

DODGE—1934 DE LUXE 4 DOOR SEDAN; upholstering and finish like new; tires perfect. Full price $385; $85 or your car down Montgomery Ford Dealer. 2300 Madison.

DODGE—1936 SEDAN; DE L; TRUNK htr., radio, etc.; used a few mo. by owner; will sac. for immed. sale. 1649 S. Crawford

DODGE—1936 COUPE; BEAU. BLUE FINish; radio and heater; $565; terms. WENZEL MOTORS. 3308 SHEFFIELD.

DODGE—'34 DE LUXE 4 DR. SED.; RADIO, heater; mech. perf.; priv. party. Must sacrif. $395. 6117 N. Fairfield. Dr. Ginsburg.

DODGE—1933 SED., EXC. COND., HEATER radio. trunk 2900 Sheffield.

DODGE—'35 DE L. SED., W. W., RADIO, $495. Northwest Nash Motors, Sun. 1441.

USED AUTOMOBILES FOR SALE.

100% Satisfaction or 100% Refund
Money-Back 'Guarantee' at Ford Motor Sales Co.
If the car you purchase here proves unsatisfactory within 48 hours we will refund your money.

Buick '35 conv. sedan....$695
Buick '35 Victoria coupe.... 595
Buick '34 2 dr. tour. sedan.... 425
Buick '32 Vict. coupe.... 275
Buick '30 business coupe.... 110
Buick '32 conv. roadster.... 225
Chevrolet '34 conv. roadster.... 325
Chevrolet '35 stand. coupe.... 345
Cadillac '32 V-12 town sedan.... 425
Chrysler '34 4 dr. sedan.... 425
Chrysler '35 coupe; like new.... 595
Graham '35 4 dr. town sed.; superchgr.. 450
Hudson '30 sedan; new tires, paint.... 110
La Salle '33 coupe; radio, heater.... 450
La Salle '31 business coupe; de l. equip. 195
Lincoln '34 town sedan.... 995
Lincoln '31 town sedan.... 350
Lincoln-Zephyr '36 4 dr. sed.... 950
Nash '34 4 dr. sedan; dual equip.... 425
Olds. '34 4 dr. de luxe sed.; 6 cyl.... 435
Olds. '33 2 dr. tour. sedan.... 345
Packard '33 super 8 de luxe.... 575
Reo '33 Royal Victoria coupe.... 395
Studebaker '32 Comm. sedan.... 250
Terraplane '33 coupe.... 225
Terraplane '33 2 dr. sedan.... 225

Fords—our selection of Reconditioned and Guaranteed Ford cars the most complete in city. All models and body styles.

Ford Motor Sales Co.
"LINCOLN RETAIL DIVISION."
2220 and 2229 S. Michigan. Calumet 7346.
BRANCH STORES AT
1822 Ridge-av., EVANSTON. Uni. 0543.
535 Madison-st., OAK PARK. Vil. 8020.

7 Passenger Sedans
We have a limited supply of 1936 Dodge 7 pass. sedans. Sold new at $1,200. Reduction ranges from $5 to $700. Be sure and see these cars today. Will not last long at these prices.
DAMPMAN SCHMITT CO.
AUTH. DODGE DEALER.
1019 DAVIS-ST. EVANSTON.
EVANSTON CARS ARE BETTER CARS.

DODGES
14 1936s 14
4 door sedans, factory built-in trunks. Choice of 7 colors and equipment. Some with radio and heater. Several never titled. Others driven so little you would call them BRAND NEW. As low as
$595
90 DAY GUARANTEE.
Your car down, balance $25 a month.
See Us Today!
"The old reliable."
Home of the Dodge Car.
Murphy Motor Sales.
AUTHORIZED DODGE DEALER.
2720 N. CICERO-AV.

DODGE BARGAINS
1936 Sedan, trunk..$665
1935 Sedan 495
1934 Coupe 425
1931 Sedan 95
STUDEBAKER SALES
26TH AND MICHIGAN
OPEN SUNDAY. CALUMET 6492.

Dodge—1935—$465
De Luxe Business Coupe.
2 dr. and 4 dr. de luxe sedans, built-in-trunks. All fully equipped. Some with radios, heaters, de luxe equipment.
20—TO CHOOSE FROM—20.
Your car down. Balance 12 to 24 Months.
DODGE-PLYMOUTH DEALER.
3737 N. WESTERN-AV.
2921 LAWRENCE-AV.

. . . . DODGE—REAL '34, $325. . . . .
Selling a '34 Dodge for $325 is like giving away $50, and is this a clean 5 passenger coach! Just spend a little time and look this car over. If you're a real buyer you'll grab this car. Remember a real '34 for $325.
FELZ SELLS DODGES CHEAP.
907-1132 DIVERSEY-BLVD.

DODGE 1933 EXPANDO
½ ton chassis with panel expando body; ideal car for displaying samples or can be used for sleeping quarters. Will sell at bargain price.
JAMES F. GOODWIN, INC.,
DODGE DEALER,
5719 BROADWAY.

Dodge 1936 Sedans, $550.
and up; 4 door latest series, dual equipment; some have built-in trunks, heaters and "A" equipment; easy terms.
FOHRMAN MOTORS,
AUTH. PLYMOUTH AGENCY.
3143 LAWRENCE-AV.

Dodge '36 De L. 4 Dr. Sed.
Built-in trunk, hot water htr., safety glass. Dual equip. Original black finish $625
McFadden Motor Sales,
Dodge-Plymouth Dealer, 2810 W. MADISON.

DODGE 1934 DE LUXE SED.
Beautiful gray paint job; exceptionally clean; many extras. Only....$395
DIVERSEY MOTOR SALES,
801-814 DIVERSEY-PARKWAY.

DODGE—'33 DE LUXE 4 DR. SEDAN, $335. $25 or YOUR CAR DN., $19.50 PER MO. 1937 STATE LICENSE FREE.
ROYAL SALES & SERVICE,
1930 MILWAUKEE-AV. ARMITAGE 9167.
2491 MILWAUKEE-AV. BELMONT 1621.

DODGE '36, $545
De luxe tour sedan, built-in trunk, heater, dual equip. Choice of colors. Low as $545. Your car dn., bal. 12-24 mos; 90 day guar. 4618 WASHINGTON "THE BIG STORE"

DODGE 1936 DE LUXE
4 door touring sed., trunk, heater, safety glass, etc. only $635.
Also 3 1935 de luxe tour. sed., trunks, heater, safety glass, etc. now $525.
PACKARD DEALER. 3325 MONTROSE.

DODGE 1936 DE LUXE, $495
4 door sedan; air wheels; mohair uphols.
CHEVROLET NEW CAR STORE.
2345 SOUTH MICHIGAN.

DODGE—1935 COUPE....$429 Another beautiful Evanston car at a bargain price. See this car today. DODGE DLR., 1019 DAVIS-ST., EVANSTON. EVANSTON CARS ARE BETTER CARS.

DODGE '36 SEDAN, $525.
Like new in every detail. Must be seen to fully appreciate. Terms.
U. S. AUTO FINANCE CO., 1340 W. 63D-ST.

DODGE—'36 4 DOOR TOURING SEDAN; built-in-trunk. Used so little will pass as new. Heater, radio, blast horn. Cost $1,090. Take $535. Terms or trade. Dealer. Lawndale 9664.

DODGE '36 SEDAN, $595.
Black. Dual equip. Built-in-trunk. Perf. con. STUDEBAKER DLR., 6201 S. WESTERN.

DODGE '35 SEDAN, $475.
Absolutely pass for new. Not a scratch. STUDEBAKER DLR., 6201 S. WESTERN.

DUESENBERG OWNERS
ATTENTION!
OPPORTUNITY TO SECURE LATE MODEL AT SACRIFICE.
5 PASS. SEDAN.
2 opera seats; Judkins coach work. Completely concealed glass partition. 6 full chrome wire wheels. Trades considered. Terms up to 18 mos. PRICE $2,350.
PACKARD, 24TH and Michigan. Cal. 7413.

USED AUTOMOBILES FOR SALE.

1936
DODGES PLYMOUTHS CHRYSLERS DE SOTOS PONTIACS CHEVROLETS
AT PRACTICALLY YOUR OWN PRICES

FOR INSTANCE: A—
1936 Pontiac de luxe 2 door sedan in A-1 condition for only....$545

OVER 175 CARS
Including dozens of '33-'34-'35 models, at equally low prices. Here is extra value. 6% finance plan on all late models during our 3-day clearance sale.
Here's another of our many bargains: 1935 Plymouth de luxe 2 door sedan, guaranteed, and only....$425

Bargains Galore
AT BOTH STORES—
Riviera Motor Sales, Inc.
CHRYSLER-PLYMOUTH DEALERS.
5948 Broadway
AND
2515 Milwaukee-av.

WHILE THEY LAST! YOUR CHOICE, $95
1927 NASHES—1928 NASHES.
1929 NASHES, CHEVROLETS.
1930 NASHES, PONTIAC.
BUICK, ESSEX.
Sedans and coupes, all remarkably clean, with good tires, and in excellent running condition.
NASH SALES, INC.,
7636 STONY ISLAND-AV.

COMPARE OUR PRICES.
WHY PAY MORE?
1936 Plymouth Sed.; radio, heater....$495
1934 Plymouth 4 door Sedan.... 375
1935 Pontiac Sedan 435
1935 Ford De Luxe Sedan.... 295
1934 Willys 4 door Sedan 195
1933 De Soto Sedan 325
1930 De Soto Coupe 95
1932 Dodge 4 door Sedan.... 195
NEWBERRY BARGAINS.
1025 N. CLARK-STREET.

CHEVROLET—'30 COACH, $65; also '30 Ford sedan; '29 Chevrolet coach; '29 Olds coach; '29 Pontiac Coupe. Most all in perf. running cond. with good tires at barg. prices. Chev. Dealer. Chicago-av., Evanston.

DODGE—1934 DE LUXE 4 DOOR SED.; good paint. Runs perfect. Good tires. H. w. heater. $365. 1119 Chicago-avenue, Evanston.

DUESENBERG CONVERTIBLE SPEEDSTER.
You often admired and wished you could own a Duesenberg. Well, here's your chance to get one cheap. A real '35 Custom body with disappearing top, chrome side exhaust pipes. Vogue white side tires [spares brand new]. 2 blast horns, 6 chrome wire whls. A gorgeous car that looks brand new. We've been told it should bring $4,800. We want to sell it right now and have cut the price far below this figure. Car on display at 1132 Diversey-blvd.

FORDS
'36s, '35s, '34s
4 door and 2 door sedans. Some radio, heater equipped. Others white wall tires. Choice of color and upholstering.
OUR PRICES ARE SO LOW WE FEEL IT UNFAIR TO OUR COMPETITORS TO STATE THEM.
Your car down, balance $25 a month.
Don't Buy Any Car Until You See Us
The Home of the Dodge Car.
MURPHY MOTOR SALES,
AUTHORIZED DODGE DEALER.
2720 N. CICERO-AV.

FORD SEDAN '36, $495
4 door with trunk, radio, dual ratio. Special wheels. Pass for new car. Also 20 other '36 Fords, built-in trunks. Three 1936 coupes, $445. Guar. 90 days. $100 or your car down.
CAPITOL FINANCE CORP.,
2235 MICHIGAN-BLVD.

FORD—'35 TUDOR SED., SAFETY GLASS, trunk compartment, etc.; best appearance and cond., reduced to $320. Ford '33 Fordor sed., very clean, $245. '29 Ford tudor, $45; 38 others. Fords all priced well below market. CLARK-MAPLE CHEV. 1038 N. CLARK.

FORD—'35 FORDOR SEDAN; ONLY $395. $25 OR YOUR CAR DN. $19.50 PER MO. 1937 STATE LICENSE FREE.
ROYAL SALES & SERVICE,
1930 MILWAUKEE-AV. ARMITAGE 9167.
2491 MILWAUKEE-AV. BELMONT 1621.

FORD 1936 DE LUXE
Fordor 5 pass. touring sed., trunk, all dual equipment, etc.; positively will pass for new, the finest in Chicago. See this at ....$585. Also 1935 de luxe cabriolet with many extras and '35 de luxe coach, only....$295 PACKARD DEALER. 3325 MONTROSE.

FORD 1934 SEDAN, $260.
A beautiful black tudor; good tires, motor thoroughly reconditioned and guaranteed. Special for today.
SNOW BROS., AUTH. FORD DEALER.
1027 SOUTH-BOULEVARD, OAK PARK.

FORD—1936 SEDAN....$445 Another beautiful Evanston car at a bargain price. See this car today. DODGE DLR., 1019 DAVIS-ST., EVANSTON. EVANSTON CARS ARE BETTER CARS.

Ford '36 Fordor Trunk.
Sac. $465. De l. tour sed.; orig. beau. black; htr. Your own tms.; 90 day serv., parts guar. ILL. MOTOR DISC. 4635 WASHINGTON.

FORD—1931 VICTORIA....$119 Best Ford value ever offered. Be sure to see this car today. DODGE DLR., 1019 DAVIS-ST., EVANSTON. EVANSTON CARS ARE BETTER CARS.

FORD—1932 SEDAN....$179 Best Ford value ever offered. Be sure to see this car today. DODGE DLR., 1019 DAVIS-ST., EVANSTON. EVANSTON CARS ARE BETTER CARS.

FORD—LATE 1936 DE LUXE 4 DOOR SEdan. Built-in trunk, radio, heater; in exc. cond. thruout. Mohair upholstery; $445 or best offer. Consider small trade or terms. 661 E. 71st-st. Triangle 9177.

FORD '34 TUDOR SED., $175
Needs a few repairs. Full price only $175. W. J. McCarron, Inc., R.&G. 1132 N. Damen.

FORD—'36 COUPE; USED VERY LITTLE; guaranteed; same as new; $400. Your car down, balance 20 months. Montgomery Ford Dealer, 2300 Madison.

Ford '36 De Luxe Sed., $495.
4 door, built-in-trunk. Black.
STUDEBAKER DLR., 6201 S. WESTERN.

FORD—LATE 1936 TUDOR; RADIO AND heater; mohair upholstery; A-1 condition; $385 or best offer. Consider small trade or terms 661 E. 71st-st. Triangle 9177.

FORD — '35 TOURING FORDOR; RADIO, htr., etc. R. & G. money back guar..$425 SLUMBRICK MOTOR SALES. AUTH. FORD DLR. 1711 W. 95TH-ST.

FORD—1934 DE LUXE COUPE; RUMBLE seat; perfect condition; must sell; private party. 4231 W. Division-st., Sunday.

FORD—1936 COUPE, 3 WINDOW DE LUXE, whitewall tires, h. w. heater. Just like new. Low mil. $465. Ph. Euclid 4544.

FORD- '36 SEDAN....$475 Also 1929-1936 Fords, all body styles. FORD DEALER. 5133 Irving Park.

FORD—1935 COUPE; RADIO, HEATER, and other extras. Priv. party, no dealers. Mrs. Hodge 1331 North Shore. Hol. 3473.

FORD—'34 COUPE. GOOD CONDITION; rumble seat, spotlight, heater, $285. 11308 Normal-av. Pullman 7861.

FORD—1933 COUPE. MUST SACRIFICE; excellent cond.; $225. Albany 0918.

FORD- '36 TUDOR SED., RADIO, HEATER; Priv.; pr. $470. 4823 N. Sawyer. Key. 6056

FORD—'31 CPE. REDUCED TO $95. OPEN eves. 6023 Cottage Grove. Ph. Mid. 8179.

FORD — 1935 TUDOR. EXCEPT. CLEAN; $325 full price. Wright, 1101 N. Clark.

FORD—1936 CLUB CABRIOLET; IMMACulate; bargain. Wright, 1101 N. Clark.

FORD—1934 TUDOR. PERFECT ....$285 HARBOR MOTOR CO., 79th and Vernon.

FORD—1936 TUDOR. PRACTICALLY NEW. Terms. Pri. party. 1345 Early-avenue.

FORD—'35 TUDOR ORIGINAL....$335 HARBOR MOTOR CO 7733 Cottage Grove.

FORD—1935 TUDOR ORIGINAL....$335 HARBOR MOTOR CO., 79th and Vernon.

FORD—'35 SEDAN; DE LUXE EQUIPment; $325. 3157 N. Clark-street.

FORD—'33, V-8, FORDOR, DE L.; TRUNK, safety glass; priv. Hanlon, 3448 W. 60th.

FORD—'36 DE LUXE SEDAN; MUST SACrifice; $75 down. 3157 N. Clark-street.

FRANKLIN—'31 DE L SED.; 6 W. W. VERY nice cond. $295. 6640 S. Western.

FORD—'30 COUPE; PERF. SHAPE; $115, Ford '31 tudor, $135; other barg. Buc.4505

FRANKLIN 1929 SEDAN. SPECIAL...$79. Chrysler Illinois Co. 2234 S. Michigan.

(Continued on following page.)

USED AUTOMOBILES FOR SALE.

(Continued from preceding page.)

LISTEN TO THIS
IT'S SMART TO BUY AT
DODGE DEALER'S BARGAIN CORNER
Chicago's Gold Coast Cars

'36 Dodge 5 pass. touring sedan $595
'36 De Soto Airstream touring sedan...$635
'36 Ford fordor sedan, many extras...$445
'36 Plymouth 5 passenger sedan........$495
'35 Chrysler touring sedan. Only.......$565
'35 Dodge 4 dr. touring sedan...........$495
'35 Dodge coupe, rumble seat............$445
'35 Ford tudor sedan, real barg........$295
'35 Chevrolet Master 4 dr. sedan.......$365
'35 Plymouth 5 pass. sedan, heater....$395
'34 Ford de luxe tudor sedan............$285
'34 Plymouth 5 pass. sedan..............$345
'34 Dodge 4 door sedan...................$360
'33 Ford fordor sedan, only..............$265
'32 Ford 4 cyl. tudor sedan..............$315
'32 Chevrolet Victoria, prac. new tires..$225
'31 Ford tudor sedan......................$165
'31 Dodge 4 door sedan, side mts.......$185

MANY OTHER BARGAINS.

"Let's Do Business"
$5 Down—$3 and Up Weekly.
KELLY-HEETER, INC.
790 MILWAUKEE-AV.

ATTENTION, CAR BUYERS.

1936 Dodge de luxe 4 dr. touring sed.; built-in radio and heater. One side mount. $565.
The president of the Milwaukee-av. Nash gave orders to the manager to take in trade for the month of March 100 used cars. Best prices in the city offered.
1935 Dodge de luxe 4 dr. touring sedan, side mounts, built-in heater; color lgt. green, very low mileage, $495.
1935 Chevrolet de luxe 4 dr. sed., built-in radio and hter. Original finish. You can't tell the car from new $455.
MILWAUKEE AV. NASH,
850-52 Milwaukee-av.
AUTHORIZED NASH-LAFAYETTE DEALER.

DRASTIC REDUCTION
On All Late Models During Building Alterations.
MANY LIKE THIS ONE.
PLYMOUTH '36 DE L. 5 PASS. SEDAN. Heater, radio, etc. You'd say brand new. Finish spotless, upholstery immaculate. Only $495. This is only one of the many bargains we are offering during our great remodeling sale.
6445 SOUTH WESTERN.

FORD BARGAINS
1927 Sedan ....$ 35
1930 Sedan 95
1931 Sedan 125
1931 Conv. Coupe... 145
1932 Sedan 165
1933 Coupe 275
1934 Sedan 345
1935 Sedan 425
1936 Coupe 440
1936 Sedan 445
STUDEBAKER SALES
26TH AND MICHIGAN
OPEN SUNDAY. CALUMET 6492.

FORDS
'34 Tudor Sedan...............$275
'31 Tudor Sed., like new 145
'31 Fordor Sedan............ 155
'31 Coupe, rumble seat.. 90
'30 Tudor, like new........ 80
L.-B. MOTORS, INC.,
FORD-LINCOLN ZEPHYR DEALER.
6035 BROADWAY

FORD '36 TRUNK, $435
tudor sedan. See this wonderful buy at this low price.
L.-B. MOTORS, INC.,
FORD-LINCOLN ZEPHYR DEALERS.
6035 BROADWAY.

Ford '33 4 Cyl. Coupe
Radio. Perfect condition. A beautiful job. SACRIFICE AT $195
McFadden Motor Sales,
Dodge-Plymouth Dealer, 2810 W. MADISON.

FORD 1935 CONV. COUPE
De luxe Sport Coupe—heater. Very classy. 1935 Sport Coupe, $295. Your car down. CHEVROLET NEW CAR STORE.
2345 MICHIGAN-AV.

FORD 1936 COACHES.
Radios, heaters, $425. Terms—trade.
1033 Chicago-av., Evanston.
CALL MR. FRANK. UNIVERSITY 2127.

FORD—1935 SEDAN...........................$369
Another beautiful Evanston car at bargain price. See today.
DODGE DLR., 1019 DAVIS-ST., EVANSTON. EVANSTON CARS ARE BETTER CARS.

FORD—LATEST 1933 DE LUXE TUDOR: mohair upholstery, safety glass; motor, tires, etc., in excellent condition. Full price today only $165. Trade or terms. 6144 S. Kedzie. Grovehill 0180.

Ford 1936 Fordor, $465
Best value ever offered. $100 down. Rangecroft-Flotow 4922-36 Broadway.

FORD '35 4 DR. SEDAN.
Best Ford buy in city; $375; terms. Packard. 1441 E. 75th-street. Midway 7272.

Ford '35 Convert. Coupe.
Black w. w., tires, htr. A-1 cond.; $425. Packard. 925 Linden-av., Hubbard Woods. Chicago Phone: Briargate 0050.

FORD—'35 COUPE: POWERFUL V-8 MOTOR; safety glass; heater; trans. lock; a real bargain at $325; also '32 Ford de l. coupe; safety glass, $235. Chev. Dealer, 1111 Chicago-av., Evanston.

FORD—1935 TUDOR TOURING SEDAN; trunk and heater; looks and runs like a new car. Price now $365; terms. See today. Montgomery Ford Dealer, 2300 Madison.

FORD—'33 TUDOR SEDAN: A1 CONDITION. Tires, motor, and finish like new. See this for a real value; $210; $25 down; tms. Montgomery Ford Dealer, 2300 Madison.

FORD 1933, $195.
TUDOR, ALSO FORDOR. TERMS. TRADE. PONTIAC DEALER. 7727 S. ASHLAND.

FORD—1934 SEDAN..........................$269
Best Ford value ever offered. Be sure and see this Ford bargain today.
DODGE DLR., 1019 DAVIS-ST., EVANSTON. EVANSTON CARS ARE BETTER CARS.

FORD—1936, $425.
Fordor de luxe sedan; terms or trade. AUTO DEALERS WHOLESALE. 2531-33 S. STATE.

FORD '32 TUDOR SEDAN.
Rebuilt motor; bargain, $210; terms. Packard. 1441 E. 75th-street. Midway 7272.

Ford '35 Tudor Sed., $335.
Like a new car. Many extras. $75 dn., tms. W. J. McCarron, Inc., R.&G. 1132 N. Damen.

FORD—'34 TUDOR; A REAL BEAUTY.$275 R. & G. money back guar. Slumbrick Ford Sales, 1711 W. 95th.

FORD—'31 CONV. SEDAN, NEW TOP, NEW battery, perfect cond. Private party. Will sac., $150. 105 E. 58th-st., 1st. Tri. 2829.

FORD—'35 DE L. V-8 2 DR. TRK. SED.; htr., radio; $395; priv. 171 W. Mon.; Sun. only, 2 to 4. Fra. 0431 or Elmhurst 422J.

— — FORD—1930 FORDOR SEDAN — — A1 CONDITION. $145. J. J. WRIGHT. FORD DLR. 242 W. 55TH.

FORD—'34 DE LUXE COUPE; RUMBLE seat; radio, heater; $250; private party. Bittersweet 1616.

FORD—'31 TUDOR, GOOD CONDITION. Barg., $125. 5142 Fullerton. Ber. 3789.

FORD—1930 TUDOR SEDAN; VERY GOOD cond.; new paint; sac. $95. 3717 N. Western.

FORD—'30 COACH OR CPE.; R. S.; PERF.; sac.; will trade or $5 dn. Republic 1993.

FORD—1936 SEDAN, WITH MANY EXTRAS, $395. 3948 ROOSEVELT-ROAD.

FORD—'35 COUPE, HEATER, RADIO..$355 Windsor Motors, 7925 Exchange.

FORD—'29 SEDAN, 4 DR.; GOOD RUNNING cond.; $50 full pr. Mid-City, 1147 Jackson.

FORD—'32 SPORT CPE.; RECOND.; PERF.; only $135; terms. Mid-City, 1147 Jackson.

FORD—'33 4 CYL. CPE. $275; '32 4 CYL. tudor, $215. $5 dn. $5 wk. 4841 Ogden.

FORD—1930 COUPE, $25 DOWN. Cooper Pollack, Elmhurst Ford Dealer.

FORD—'30 COUPE; ALL SET TO GO; $85; also '29 coupe cheap. 3039 Sheffield.

FORD—'35 TUDOR, ORIGINAL.........$335 HARBOR MOTOR CO., 7733 Cottage Grove.

FORD—'34 TUDOR PERFECT..........$285 HARBOR MOTOR CO., 7733 Cottage Grove.

FORD—'35 TUDOR SEDAN; PERFECT CONDITION; $365. 4634 W. Madison-street.

FORD—'32 COACH, SACR. $125 CASH. SUN. or after 6. 8118 Blackstone.

O'ROURKE'S
"BUY WITH CONFIDENCE"
ESTABLISHED 23 YEARS.
Buick '36 7 p. de l. sed.; 6 w.; save.$1,000
Buick '36 conv. coupe; 6 wheels 795
Buick '36 de luxe 5 pass. sedan 445
Cadillac '36 conv. spt. cpe., side mts. 1,095
Cadillac '35 de luxe 4 door sedan 795
Cadillac '35 de luxe 7 pass. sedan .. 1,095
Chevrolet '36 de luxe sedan 445
Chrysler '36 Airflow tour. sedan 795
Cord '36 4 door touring sedan, radio. 1,295
Cord '36 convertible sedan, radio.... 1,345
Cord '36 convertible coupe, radio 1,295
De Soto '36 sport coupe, radio 595
Dodge '36 5 pass. touring sedan 595
Ford '36 5 pass. sedan 395
Ford '35 5 pass. sedan 295
Graham '36 supercharger sedan 595
La Salle '36 4 door tour. sedan 795
Lincoln '34 7 pass. sedan, 6 wheels .. 1,095
Lincoln '33 7 pass. sedan, 6 wheels 495
Oldsmobile '36 5 pass. touring sedan ... 595
Packard '36 7 pass. sedan, 6 wheels . 1,595
Packard '35 4 door touring sedan 545
Packard '33 7 pass. limousine, 6 whls.. 445
Pontiac '36 5 pass. de luxe sedan 545
Pontiac '34 5 pass. de luxe sedan 445
Pontiac '34 5 pass. de luxe sedan 295
Reo '33 4 door sedan; 6 wheels 275
Studebaker '33 5 pass. touring sedan .. 595
Zephyr '36 4 door sedan 845
100 More Similar Bargains to Choose From.
YOUR CAR DOWN—3 YEARS TO PAY. BALANCE AT LOW G. M. A. C. RATES.
LARRY O'ROURKE, Inc.
"AUTHORIZED PONTIAC DEALERS."
945 WASHINGTON-BL.
2 MINUTES FROM CHICAGO LOOP.

Community Motors
TODAY'S SPECIALS.
'36 Pontiac 8 trk. sed., radio, htr.$645
'35 Pontiac trk. sed., radio, htr. 485
'34 Pontiac trunk sedan, radio.... 365
'35 Ford sport coupe, heater....... 365
'32 Studebaker sedan, radio....... 295
'32 Pontiac sedan, heater.......... 225
'32 Plymouth P. B. sedan........... 250
'31 Hudson trunk sedan............. 145
'30 Chrysler 70 sedan, radio....... 125
'29 Oakland sedan.................... 95
'29 Pontiac sedan..................... 95
'29 Nash sedan, heater.............. 65
'29 Essex sedan, radio.............. 65
2625 Milwaukee at Kedzie.

Look See Look
No Down Payment
Chevrolets, Fords, Plymouths, Olds, Terraplanes; also trucks, '29s to '36s; all models; new and repossessed bargains. We guarantee to save you 50%. Cars from $15 up. Real buys. Take your car in trade. We are Chicago's best bargain automobile headquarters. See us before you buy. 3512 Archer-av.

PIERCE—'31 5 PASS. S.; CLEAN; RADIO, heater. $195. Lak. 0768. 3937 Clarendon.

FORDS—'28s to '36s
—SPRING—
Lack of room prevents our holding them for the much higher prices of spring.
STOCK OF 156 *R. & G. CARS
J. A. LAVERY
Auth. Ford Dealer. Used Car Dept.
6529 Cottage Grove

FORDS
1934s, $195
HURRY! HURRY!
Only a few more Victorias left. Spot lights and luggage compartments. Tires and motors good. Act quick while they last. "The old gas station lot."
2437 MILWAUKEE-AV.
¼ BLK. N. OF FULLERTON.

FORDS, 1936 DE LUXES
SECOND SERIES
Fordor touring sedan, built-in trunk. Tudor sedan, built-in trunk. Tudor touring sedan and coupes. Conv. coupe. All with built-in radios, heaters, and latest second series spider type steering wheels, mahogany dash, new style pistons and brakes.
10 TO PICK FROM.
2247 S. MICHIGAN

FORD—LATEST '31 DE L. TOWN SED.; slant. windsh., mohair uphol.; orig. thruout; 1 owner; barg.; will trade. Rep. 1993.

Graham '34 6 Cyl.
4 door sedan. Hot water heater, air wheels. Beautiful job. SAC. $345.
McFadden Motor Sales,
Dodge-Plymouth Dealer, 2810 W. MADISON.

Graham 1936 Sedan, $495.
This bargain cannot be beat anywhere in U. S. Like brand new to the smallest detail. New car guarantee. Terms to suit. U. S. AUTO FINANCE CO., 1340 W. 63D-ST.

GRAHAM '33 DE LUXE
6 cyl. 4 door sedan. Air wheels. $265. CHEVROLET NEW CAR STORE.
2345 MICHIGAN-AV.

GRAHAM—1933 4 DOOR SEDAN........$249
Another beautiful Evanston car at a bargain price.
DODGE DLR., 1019 DAVIS-ST., EVANSTON. EVANSTON CARS ARE BETTER CARS.

GRAHAM—1936 SUPERCHARGER 6 CYL. sedan; radio, hot water heater, overdrive, spotlite, low mileage, only..........$925 BIRD-SKYES CO. 2215 S. MICHIGAN.

GRAHAM—1933 6 CYLINDER, 4 DOOR SEDAN; low mileage; reas.; private party. Riffner, 4635 N. Winchester-av. Edge. 5933.

GRAHAM—'29 SEDAN, LOW MLGE. LOOKS like new. $95. Priv. party. Beverly 6705.

HUDSON '36 CUSTOM
4 door de luxe touring sedan; built-in trunk, electric gear shift, radio, heater, dual air horns, car cost $1,327; barg. $695. Your car down, bal. 2 years; 90 day guar. Open evenings and Sunday. 2 min. from loop. CENTURY FINANCE CORP.
850 JACKSON-BLVD.

HUDSON '36 6 CYL.
custom de luxe tour. 4 door tour. sedan; built-in trunk, special upholstery and finish; many extras; SACRIFICE for $595. Your car down, balance 12-24 months; 90 day guar. 4618 WASHINGTON "THE BIG STORE"

Hudson 1935 De Luxe 4 Dr.
Sedan; new car appearance; perfect tires; side mounts, electric hand, many extras; real bargain ....$495 MAY MOTORS. 7417 S. Halsted.

HUDSON—'29 6 CYL. 4 DR. SED........$60 CLARK MAPLE CHEV., 1038 N. CLARK.

Hupp '36 Sedan, 6 Cyl., $445.
4 dr. modern Aero-dynamic streamlined. STUDEBAKER DLR., 6201 S. WESTERN.

HUPMOBILE—'34 "6" CYL. DE L. SEDAN; radio, heater; it's a honey; spec. priced $425. 1-3 down. Sag. 1400. 7755 Stony Island.

LAFAYETTE—1937 4 DR SEDAN; USED; mod. "400"; built-in trunk, heater; low mileage; priv. party. Briargate 5764.

LAFAYETTE—'35 COACH OR CPE., EXC. cond., $395. 1245 Chicago-av., Evanston.

La Salle—'33—$525
4 dr. Custom Sedan; 6 w. w., side mounts. Radio, heater. This car in perf. mech. shape. Your car down, balance 12 to 24 months. DODGE-PLYMOUTH DEALER.
3737 N. WESTERN-AV.

LA SALLE 1933 7 PASS.
Full 7 pass. sedan; side mts., heater; $695.
2247 MICHIGAN-AV.

LA SALLE—NEWEST '32 DE LUXE SED.; guaranteed like brand new; has every conceivable equipment; must be seen to be fully appreciated. Sacrifice for only $395. Terms. U. S. AUTO FINANCE CO., 1340 W. 63D-ST.

LA SALLE—'36 DE LUXE SEDAN; FULLY equipped; car slightly driven. Will sacrifice account of death. No dealer. Private party. Call Bit. 2020. Mr. L. Cohen.

LA SALLE—1930 TOWN SEDAN—SPECIAL today ....$135 710 MADISON-ST., OAK PARK.

LA SALLE—1930 5 PASSENGER 4 DOOR sedan. All equipment. Privately owned car. $150. Call Lakeview 6567.

LINCOLN '34 7 PASS.
De luxe sedan; 6 wheels, side mounts; driven very little by a private chauffeur. Will sell cheap and finance at reasonable terms to a responsible party. Call for MR. BLONDELL, 166 W. JACKSON-BLVD., ROOM 1103. HARRISON 6078.

LINCOLN—1932 5 PASS. MAROON SEDAN; side mounts, white wall tires, silk mohair uphols., trunk rack, Philco radio; exceptionally low mileage; looks surprisingly new. Sacrifice for quick sale. 270 Scottswood-rd., Riverside 5695-M. Mrs. Morse.

LINCOLN—CPE. '26. USED VERY LITTLE. $100; private party. Hyde Pk. 4298.

LAWDER BROS.
[ESTABLISHED 1890.]
THE OLD, RELIABLE
FORD LINCOLN ZEPHYR DEALER OFFERS
196 OF CHICAGO'S FINEST *R. & G.
[*R. & G. means Renewed and Guaranteed.]
FORDS CHEVROLETS
BUICKS PLYMOUTHS
AND ALL OTHER MAKES.
1936 TO 1931.
ALL TYPES, ALL MODELS.
Complete Protection
FOR EVERY BUYER.
Plus Money Back Guar.
PRICED WITH THE LOWEST
YOUR OLD CAR OR $5 TO $25 DOWN.
6900 VINCENNES
1 BLOCK WEST OF STATE-STREET. Open Evenings and All Day Sunday.

THIS WEEK'S SPECIALS.
'36 La Salle 4 dr. de l. trunk sed.......$845
'36 Dodge de l. sed.; trunk; like new.... 595
'36 Olds. 4 dr. de l. sed.; radio, heater.. 695
'36 Plymouth de luxe sedan; perfect.... 495
'36 Chevrolet 2 door sedan; like new.... 445
'36 Ford de luxe sedan; real buy......... 445
'36 Plymouth de luxe trunk sedan........ 425
'35 Buick trunk sedan; A1 cond.......... 475
'35 Ford de luxe sedan................... 375
'35 Dodge de luxe trunk sedan............ 495
'35 Graham 6 4 dr. de l. sed., like new.. 395
'35 Terraplane de l. trunk sedan......... 395
'34 De Soto sed., airflow; radio; like nw. 395
'34 Chrysler 6 4 dr. de l. sedan......... 365
'34 Olds. sedan; trunk, side mounts.... 395
'34 Studebaker 6 de luxe sedan.......... 345
'34 Plymouth coupe; priced to sell....... 335
'34 Dodge 4 dr. de l. sedan, like new.... 385
Many of these cars have radios, heaters.
125 Others to Pick From.
3956 W. Grand, at Crawford.

AUTO FINANCE SALE
'36 Ford De Luxe Coupe, radio, heater.$435
'35 Pontiac 5 pass Sedan, knee action..$425
'35 Plymouth Sport Coupe, radio, htr..$445
'34 Pontiac 4 Dr. Sedan, heater........$395
'35 Ford 5 pass De Luxe Sedan, heater.$365
$25 DOWN. 18 MOS. ON BALANCE.
5343 SOUTH ASHLAND

LINCOLN-ZEPHYR—$845.
A real '36 4 door trunk compart. sedan with de luxe radio, large heater, white side tires. This car is beautiful and at $845 it's a rare buy. See it today. 1132 Diversey-boulevard. Well. 7802.

LINCOLN 1932 DE L. SEDAN
4 door 5 pass. V-8 3 window style, 6 practically new tires, excellent mechanical cond.; must sac.; best offer; easy terms.
FOHRMAN MOTORS,
AUTH. DE SOTO AGENCY.
3143 LAWRENCE-AV.

Lincoln Zephyr '36, $845
LATE 4 DOOR SEDAN. FULLY EQUIPPED. WHITEWALL TIRES. PASS FOR NEW CAR. YOUR CAR OR 20% DOWN.
CAPITOL FINANCE CORP.,
2235 MICHIGAN-BLVD.

MINERVA LIMOUSINE, LATE MODEL, low mileage, to close estate. Minerva Service Co., 50 E. Delaware. Sup. 5069.

NASH 1936, $595
Nearly brand new 4 door touring sedan, built-in trunk, all steel top and Aeroform body. Hyd. brakes, 6 cyl., 117 in. whl. base. Your car down, bal. 2 years; 90 day guar. Open evenings and Sunday. 2 min. from loop. CENTURY FINANCE CORP.
850 JACKSON-BLVD.

NASH—1934 6 WHEEL SEDAN.......$395
Another beautiful Evanston car at a bargain price.
DODGE DLR., 1019 DAVIS-ST., EVANSTON. EVANSTON CARS ARE BETTER CARS.

Nash 1934 "6" 4 Dr. Sedan.
Heater, new green finish, many extras. 60 day written guarantee...............$395 MAY MOTORS. 501 E. 69th-st.

NASH 8 '35 AMB. SEDAN.
Orig. black, radio, heater, A1 mech....$495 Packard. 925 Linden-av., Hubbard Woods. Chicago Phone: Briargate 0050.

NASH 1933 COUPE.
RUN., ALSO SED. $245 TAKES EITHER. PONTIAC DEALER. 7727 S. ASHLAND.

Nash '36 Spt. Cpe., R. Seat.
Spotless, like new; $495. terms. Packard. 1441 E. 75th-street. Midway 7272.

NASH—'34 AMB. 6 4 DR. SED..........$375
FORD—'35 DE L. TUDOR..............$295
Special today. 1245 Chicago-av., Evanston.

NASH—'36 SEDAN; LIKE NEW ....$465 1245 CHICAGO-AV. EVANSTON.

NASH—1931 DE LUXE 5 PASSENGER; perf. cond., must sell, $125. Hemlock 6197.

OLDSMOBILES
1936 Sport Coupe; r. s., heater, clock...$645
1935 4 Door Sedan; radio, heater........ 495
1934 Touring Sedan; built-in trunk...... 395
1933 4 Door Sedan; built-in trunk...... 295
1933 Conv. Coupe; heater, r. s., etc...... 265
1931 Sport Coupe; r. s., side mounts.... 195
2247 S. MICHIGAN

OLDS "8" 1936, $695
De Luxe 5 pass. sedan; built-in trunk; compl. dual equip., built-in radio, heater; virtually brand new car; bargain at $695. Your car down, bal. 2 years; 90 day guar. Open evenings and Sunday. 2 min. from loop. CENTURY FINANCE CORP.
850 JACKSON-BLVD.

OLDSMOBILES.
1936 de luxe touring sedan, 8 cylinder 4 door, dual equipment, built-in trunk, vogue white wall tires, radio, heater, defroster and other extras. 1935 Olds., 6 coupe, rumble seat. Only $525. Terms.
FOHRMAN MOTORS,
AUTH. DE SOTO-PLYMOUTH AGENCY.
3143 LAWRENCE-AV.

OLDS '35. $545
5 pass. sedan, built-in trunk; also '35 2 door sedan, $225.
L.-B. MOTORS, INC.,
FORD-LINCOLN ZEPHYR DEALERS.
6035 BROADWAY.

OLDS, 1936-'35
[14 TO CHOOSE FROM—ALL COLORS.]
De luxe 4 and 2 dr. tour. sedans; built-in trunks, also coupes; some have side mts., htrs., radios, etc. '36 cpe., $545. '35 cpe., $445. Car down, bal. 12-24 mos. 90 day guar. OAK PARK AUTO FINANCE CORP.
4618 WASHINGTON-BLVD.

OLDSMOBILE 1936
De luxe sedan; built-in trunk, heater, de luxe dual equipment. A perfect car thruout. 1935 Sport Car, de luxe, s. mts.....$465 CHEVROLET NEW CAR STORE.
2345 MICHIGAN-AV.

Olds 1932 Patrician Sedan.
Latest series, de luxe 4 door, 6 W. W., side mts., beautiful upholstery, dual equipment; only $275; terms.
INDEPENDENT MOTORS,
2700 MADISON-ST.

OLDSMOBILE—1936 8 CYLINDER 4 DOOR touring sedan. Here's a car that should not be confused with the ordinary used car as it really looks and runs as tho it had just left the factory. Has heater and all de luxe equipment and is priced $50 under the market. Offered for immediate disposal at $695. Studebaker Sales, 1836 Ridge-av., Evanston.

OLDS '36 "De Luxe 8"
4 dr. touring sedan, built-in trunk, many extras; like new. SAC. $745; terms. 4618 WASHINGTON "THE BIG STORE"

Oldsmobile '33 Coupe, $295.
De luxe coupe, dual equip. thruout., rumble seat; low mileage; perf. cond.; real bargain at $295; $50 down, bal. 16 mos. 1520 N. Halsted.

OLDSMOBILE—'36 DE LUXE TOURING sedan; built-in trunk, hot water heater, radio; fully equipped; like brand new. Only $595. 2424 Milwaukee

OLDS.—LAST '36 DE LUXE TOUR. SEDAN, trunk, heater, $645. Also last '35 Custom 4 dr. tour. sedan; side mts.; built-in radio, trk., htr. Only $585. 6811 South Halsted.

OLDSMOBILE '32, $285.
8 cyl. De Luxe Sedan, 6 wheels, heater, tires, finish like new. 3742 Lawrence.

OLDS—'36-8 TRUNK SED.; WHITE S. W. tires, radio, seat covers, many extras; low mileage; best offer. Lawndale 9791.

OLDSMOBILE—1931 PATRICIAN, 4 DOOR sed.; 6 wheels, other extras; private; barg.; must sell today. Pros. 2722.

OLDSMOBILE—1934 4 DR. SEDAN, BUILT-in trunk. $395. 4747 W. Madison.

OLDS—'33 5 PASS. TRK. SEDAN.......$295 GRAHAM DEALER. 6424 S. WESTERN.

OLDS.—'35 2 DOOR SED.; RADIO, HEATER. $435. Keystone 1351.

GLENN E. HOLMES, Inc.
Chicago's Oldest Authorized Ford-Lincoln-Zephyr Dealer
Prices Always Low
$25 to $100 Down
18 Months to Pay
FORD—1936 Tudor Sedan $435
FORD—1935 Tudor Sedan 335
FORD—1934 Tudor Sedan 265
FORD—1932 Tudor Sedan 195
PACKARD—1936 120 Club Sedan.. 825
LINCOLN-ZEPHYR—1936 Sedan 825
PIERCE-ARROW—1934 4 Door Sed. 545
PLYM'TH—34 P. E. De L. Con. Cpe. 365
HUPP—1932 4 Door Sedan.......... 195
HUPP—1931 Light 8 Sedan.......... 145
CADILLAC—1930 Victoria Sedan .. 125
LINCOLN—1930 4 dr. sed.; sd. mts. 145
CHRYSLER—1930 Coupe; Rumble.. 110
CHRYSLER—1929 4 Door Sedan.... 65
CHEVROLET—1929 Coach; fine con. 65
2 Day Money Back Guarantee
30 W. LAKE AT DEARBORN.

JAMES LEVY MOTORS CO.
N.E.Corner 23d and Michigan
'30 Ford Town Sedan ....$ 95
'30 Buick 6 4 door Sedan 150
'31 Buick 57 Sedan 195
'32 Cadillac Sedan, S. Mts...... 335
'33 Ford 2 door Sedan 195
'33 Chevrolet Master Coach...... 235
'33 Buick, Model 57, Sedan...... 395
'34 Ford Tudor Sedan 245
'34 Chevrolet Master Coupe...... 375
'35 Dodge Spt. Cpe.; radio, htr.. 475
'35 Ford Town Sed., Trunk...... 385
'35 Olds 6 Touring Sedan........ 575
'35 Olds Conv. Sport Coupe...... 575
'35 Chrysler 6 Tour. Sedan...... 575
'35 Plymouth 4 door Sedan 445
'35 Ford 4 door Trk. Sedan.... 445
'36 Chrysler 6 Tour. Sedan...... 695
2257 S. MICHIGAN

SPECIALS.
1935 Olds 8 sedan trunk..............$495
1936 Nash sedan trunk................$475
Week-end specials, real buys; 100 others to choose from priced like above.
260 Madison-st., Oak Park.

OLDSMOBILE BARGAINS
1936 Sedan $645
1935 Sedan 575
1934 Coupe 395
1932 Sedan 225
1929 Sedan 55
STUDEBAKER SALES
26TH AND MICHIGAN
OPEN SUNDAY. CALUMET 6492.

OLDS '36, $550
The finest built-in trunk sedan made, your choice of colors, radio, hot water heater, clocks, etc., every available de luxe equipment. Sac. down to $550. They absolutely cannot be told from brand new. Your car down, balance 12-24 mos.; 90 day service and parts guarantee. ILLINOIS MOTOR DISCOUNT CO.,
4635 WASHINGTON.

Oldsmobile 1936, Brand New
— — 6 CONVERTIBLE COUPE — —
De luxe model. Special equipped.
AT A LARGE SACRIFICE.
Also slightly used
1936 Oldsmobile 6 wheel touring sedan. Radio, heater.
1936 Oldsmobile 2 door trunk.
1935 Oldsmobile 6 sedan, trunk.
DIVERSEY MOTOR SALES,
AUTH. OLDS DLR. 801 DIVERSEY.

OLDSMOBILE '36, $565
4 door 5 pass. de luxe tour. sedan; built-in trunk, radio, heater, clock. Also 1936 2 door de luxe touring sedan; built-in trunk; all dual equipment. Sac. for $550. Your car down, bal. 12-24 months. 90 day guarantee. OPEN EVERY DAY—9 A. M. TO 10 P. M.
State Auto Finance Corp.,
3939 Washington-blvd.

Olds Trunk Sed., '35, $495
6 cyl. built-in trunk and radio. In black or blue. Fully equipped. New tires. YOUR CAR OR 20% DOWN.
CAPITOL FINANCE CORP.,
2235 MICHIGAN-BLVD.

1935 PACKARD SUPER 8
Model 1203, 5 Passenger Sedan, new car appearance, chauffeur driven, excellent care, low mileage. Philco de luxe radio, hot air heater front and rear upholstery spotless and perfect, 2 additional rubber mats, fan defroster, 6 wheels, side mounts, metal tire covers and tire mirrors, trunk rack, Packard automatic lubrication, ride control, built-in winter front. White Wall Goodyear [nearly new] tires, an unusual fine car. The price will interest you.

1935 PACKARD.
120, 5 Passenger touring Sedan, A-1 condition, color light gray, price reasonable. A better buy than any new car at the same price.

1936 PACKARD 120.
Four door touring Sedan, low mileage, heater, radio, complete dual equipment, color gunmetal grey, priced attractively.
SEE CARS—PHONE—WRITE OR WIRE
Palmatier Motor Sales Co.
Packard Dealer.
Telephone 62,
La Salle, Ill.

PACKARD— 8 SERIES 100 1934 SEDAN; orig. nile green fin.; almost new tires, smooth motor, dual horns, automatic chassis lubrication, shatter proof glass, ride control, guaranteed. The kind of car any man or woman will want to possess upon seeing. Reduced to $750, terms, trade. Open Sun. and Eves. Packard. 1441 E. 75th-st. Midway 7272.

PACKARDS

'36 Packard cpe. $825	'36 Packard sed..$865
'33 Pack. club se. 595	'32 Pack. 900 se. 385
'32 Pack. 901 se. 375	'31 Packard sed. 245
'30 Pack. club se. 175	'30 Packard sed. 165
'29 Pack. sed..... 75	'29 Pack. con. cp. 125

TWERDAHL PACKARD. 2524 Milwaukee.

PACKARD 1936, $795
4 dr. de luxe 120 tour. sedan; built-in trk., radio, htrs., defr., whipcord uphol.; dual eqp. Your car dn., bal. 12-24 mos; 90 day guar. 4618 WASHINGTON "THE BIG STORE"

Packard '36 120 Tour. Sed.
Orig. dark green; heater; guar.; $875. Packard. 925 Linden-av., Hubbard Woods. Chicago Phone: Briargate 0050.

Packard 1100 '34 Sedan.
Orig. cost approx. $2,500; now $675; terms. Packard. 925 Linden-av., Hubbard Woods. Chicago Phone: Briargate 0050.

PACKARD—'36 SUPER 8 CONVERTIBLE coupe; low mileage; side mts., white wall tires, radio, heater, spotlt., seat covers, etc. Mech. perf. A beau. outfit. See to appreciate. Cost over $4,000. Sell cheap or trade, terms. 7140 Stony Island-av. Hyde Pk. 1467.

PACKARD '36 120
4 door de luxe tour. sed. in Orleans blue with radio, heater, trunk rack, etc., will pass for new, only.................................$875 PACKARD DEALER. 3325 MONTROSE.

Packard '32 De Luxe Sedan.
Like brand new in every detail. Not a blemish inside or out. An outstanding bargain for only $385. Terms. U. S. AUTO FINANCE CO., 1340 W. 63D-ST.

Packard 8 1200 '35 Sedan.
Very low mil.; side mts.; guar.; $1,275. Packard. 925 Linden-av., Hubbard Woods. Chicago Phone: Briargate 0050.

PACKARD 1930, $135.
7 pass. sedan; 6 wheels, side mounts; mechanically perfect. 3742 Lawrence.

Packard 120 '36 Club Sedan.
Nearly new cond.; equipped; $865. Packard. 1441 E. 75th-street. Midway 7272.

PACKARD—'36 120 TOUR. SED., HEATER, defroster, $745. Guaranteed like new by Chrysler dealer, 1216 N. Western. Arm. 4794.

PIERCE-ARROW—'33 5 PASSENGER; 4 DR. sedan, CUSTOM BUILT; hot water heater, side mts., very low mileage; car has hardly been used. Perfect condition thruout. Original cost $3,295. Now $675. Terms. Montgomery Ford Dealer, 2300 Madison.

Pierce Arrow 43 '31 Sedan.
A very clean car; $175; terms. Packard. 925 Linden-av., Hubbard Woods. Chicago Phone: Briargate 0050.

PIERCE-ARROW '31 CONV. SED.; SIDE mts., 6 w. w., extras; $245 or best offer. Chev. Dealer, 1111 Chicago-av., Evanston.

AUBURN-CORD OFFERS
Nearly New Cars
CONDITION GUARANTEED.
AUBURNS—ALL MODELS. $95 TO $845.
'36 Plymouth 2 door sedan $525
'36 Olds. tour. sed., radio, heater...... 795
'36 Studebaker tour. sed., radio, heater.. 795
'36 Packard 120 tour. sedan, radio, 6 w. w., heater 945
'36 Auburn salon sed., 6 w. w.......... 845
'36 Lincoln-Zephyr sedan 845
'35 Pontiac de luxe sedan 485
'35 Chrysler Airflow 5 coupe 845
'35 Packard 120 cab., 6 w. w........... 745
'35 Chrysler 6 tour. sed., radio 545
'35 De Soto Airflow sedan 645
'35 Packard 120 sedan 645
'34 Olds. cabriolet, radio 445
'34 Cadillac town sed., radio, heater... 895
'34 Cadillac cab., 6 w. w. radio 795
'33 Lincoln coupe, 6 w. w............... 645
'32 Lincoln sedan, 6 w. w............... 445
'31 Cadillac 7 pass. sed.; 6 whl......... 265
'31 Cadillac town sed., 6 whl........... 245
Auburn Auto Sales Corp.,
2426 MICHIGAN. VIC. 9004.

EVANSTON'S OLDSMOBILE DEALER
Has Better Used Cars.
75 CARS TO CHOOSE FROM.
'36 Olds 6 4 dr. trk. sed., radio $710
'36 Olds 6 2 door sedan, trunk 665
'35 Olds 8 4 door sed., side mts. 575
'35 Olds 6 4 door sedan, trunk 550
'35 Olds 6 2 door sedan, trunk 525
'35 Olds 6 2 door sedan 495
'34 Olds 8 4 dr. sed., trk., side mts..... 475
'34 Olds 6 2 door sedan, trunk 425
'34 Olds 6 4 door sedan, trunk 450
'33 Olds 6 2 door sedan 325
'36 Dodge coupe, radio 550
'35 Buick 4 dr. sed., trunk 550
'35 Plymouth 4 door sedan 445
'33 Pontiac sport coupe 329
'33 Ford tudor de luxe 375
'35 Ford coupe de luxe 375
'34 Chev. de l. 4 dr. sed., trk., s. mts. 365
'33 Nash 4 dr. sed., side mts. 250
'29 Hupmobile 4 door sedan 75
'31 Graham 4 door sedan 110
'33 Chev. 2 door sedan 285
NO SALES TAX.
Lake Shore Motors, Inc.,
1016 CHICAGO-AV., EVANSTON.

— — — GOOD USED CARS — — —
ALL MAKES—ALL MODELS.
HEALY MOTOR SALES.
7601 and 7738 STONY ISLAND-AV.

PACKARD 1936, $725
Model 120 4 door 5 pass. de luxe touring sedan; built-in trunk, radio, heater; original cost $1,490; whipcord upholstery. Beautiful dark green. Sacr. for $725. Your car down, balance 12-24 months. 90 day guarantee. OPEN EVERY DAY—9 A. M. TO 10 P. M.
State Auto Finance Corp.,
3939 Washington-blvd.

PACKARD 1936 "120"
De luxe 5 passenger touring sedan, built-in trunk, hot water heater, radio, dual horns, wipers, visors. Now priced down to $695. Your car down, bal. 2 years; 90 day guar. Open evenings and Sunday. 2 min. from loop. CENTURY FINANCE CORP.,
850 JACKSON-BLVD.

Plymouth Sed. '36, $495
A real 1936 4 door de luxe sedan. In black, with de luxe accessories, heater, etc.; upholstery absolutely spotless. Your car or 20% down, 90 day guar. CAPITOL FINANCE CORP.
2235 MICHIGAN-BLVD.

PLYMOUTHS.
1932 P. D. coupe.............................$165
Also 33's, 34's, 35's and 36's coupes. ALL PRICED ACCORDINGLY. A-1 cars 10% down, bal. up to 20 mos.
450 MADISON, OAK PARK.

Plymouth '35 4 Dr., $385
De luxe sedan, air wheels, heater, mech. perfect; also all other models in '36-'35-'34-'33 sedans, coupes, some with trunks, radios and heaters. As low as $45 down.
Burke Plym., 6733 S. West'n.

Plymouth '35 De L. Cpe.
Dual equipment, hot water heater, floating power; sacrifice at.............................$475
McFadden Motor Sales,
Dodge-Plymouth Dealer, 2810 W. MADISON.

Plymouth '36 Sedan
4 door. Floating power. Luggage compartment. New car condition $525
McFadden Motor Sales,
Dodge-Plymouth Dealer, 2810 W. MADISON.

PLYM.—'35 4 DOOR SEDAN. $345.
$20 OR YOUR CAR DOWN. $20 PER MO. 1937 STATE LICENSE FREE.
ROYAL SALES & SERVICE,
1930 MILWAUKEE-AV. ARMITAGE 9167.
2491 MILWAUKEE-AV. BELMONT 1621.

PLYMOUTH 1936 SEDANS.
De luxe. Practically new. $495. Your old car as down payment; balance 24 mos.
1033 Chicago-av., Evanston.
CALL MR. FRANK. UNIVERSITY 2127.

PLYMOUTH—LATEST 1936 DE L. 4 DOOR tour. sedan; built-in trunk, heater, air wheels, no-draft vent., etc. Like new thruout. Sacrifice for only $565. Guaranteed. BENDER-RIEGER, INC., PLYMOUTH DLR., 933 WASHINGTON-BL.

PLYMOUTH '36, $495
De luxe tour. sedan; built-in trunk, radio, heater; beau. gunmetal. Terms, trade. Guar. 4618 WASHINGTON "THE BIG STORE"

Plymouth '35 De L. Spt. Cpe.
Rumb st. Cleanest you'll ever find; $465. Packard. 925 Linden-av., Hubbard Woods. Chicago Phone: Briargate 0050.

PLYMOUTH—'34 DE LUXE SEDAN....$345
Another beautiful Evanston car at a bargain price.
DODGE DLR., 1019 DAVIS-ST., EVANSTON. EVANSTON CARS ARE BETTER CARS.

PLYMOUTH—1936 4 DR. SEDAN; DRIVEN carefully and very low mileage; all equipped for winter driving; terms can be arranged to suit; full price ....$535 WENZEL MOTORS. 1143 DIVERSEY.

PLYMOUTH—4 DOOR TRUNK SEDAN. —1935—
De luxe equipped, less than 3 mos. actual use. Bargain. $175 down. 7800 STONY ISLAND.

PLYMOUTH—1936 TOURING SEDAN..$559
Cannot be told from new. Another beautiful Evanston car at a bargain price.
DODGE DLR., 1019 DAVIS-ST., EVANSTON. EVANSTON CARS ARE BETTER CARS.

Plymouth '36 Sedan, $485.
Like brand new. Right out of the showroom. Terms. U. S. AUTO FINANCE CO., 1340 W. 63D-ST.

PLYMOUTH—'33 DE L. 2 DR. SEDAN..$235
Best Plymouth value ever offered. Be sure to see this car today.
DODGE DLR., 1019 DAVIS-ST., EVANSTON. EVANSTON CARS ARE BETTER CARS.

PLYMOUTH—'33 DE L. SED., $285. ONE previous Evanston owner. This mod. has hyd. brakes; float. power. Many other mod. features. Also '32 Sedan at $195, full price. Chev. Dealer, 1111 Chicago-av., Evanston.

Plymouth '35 Sedan, $345.
De luxe black; h. w. htr. Today's special. STUDEBAKER DLR., 6201 S. WESTERN.

PLYMOUTH 1933 SEDAN.
LATEST P. D. DE L., ALSO '33 COUPE. PONTIAC DEALER. 7727 S. ASHLAND.

Plym. '33 4 Dr. Sedan, $285.
De luxe, perfect cond., real barg., $75 down. W. J. McCarron, Inc., R.&G. 1132 N. Damen.

PLYMOUTH—1934 P. G. COACH. ORIGinal finish; wonderful buy at..........$325 HARBOR MOTOR CO., 7733 Cottage Grove.

— PLYMOUTH 1935 4 DR. DE L. SEDAN — $445.
2515—MILWAUKEE—2515.

PLYMOUTH—LATE 1936 DE LUXE SEDAN, 4 door; trunk, several extras; low mileage. 1647 S. Crawford-avenue.

PLYMOUTH—1933 4 DOOR SED.; RUNS perfect. Good tires. Hot water heater. Special at $235. 1119 Chicago-av., Evanston.

PLYMOUTH—'36 4 DR. TOUR. DE L. SED. $565; dual equip.; pract. new. Also '34 de luxe 4 dr. sedan only $385. 6811 S. Halsted.

PLYMOUTH—'35 DE LUXE SEDAN. CAR looks and runs like new. $395. Should see to appr. 2550 N. Cicero-av. Berk. 7971.

PLYMOUTH—'34 DE L. P. D. COUPE, KNEE act.; hyd. brks.; htd.; not a scratch; $335. Chev. Dealer, 1111 Chicago-av., Evanston.

PLYMOUTH—'34 SEDAN; RADIO, HTR.; compl. equip.; priv. party. 7604 S. Halsted.

PLYMOUTH—'29 SEDAN; EXCELLENT cond.; priv. party; gar. 6430 Wentworth-av.

PLYMOUTH—1933 4 DR. DE LUXE SED., 6 w. w. Like new. $265. Pri. Jun. 10575.

PLYMOUTH—1934 DE LUXE SEDAN, LIKE brand new. $325. 4000 W. 22d-street.

PLYMOUTH—'33 SED., HTR., EXTRAS; $5 down, 20 mos. to pay. 1216 N. Western.

PLYMOUTH—'30 SEDAN; GOOD CONDITION; heater; real bargain, Austin 4431.

PLYMOUTH—'31 4 DR.; A-1 THRUOUT; $60 or best. 661 E. 71st-st. Tri. 9177.

PLYMOUTH—1934 DE LUXE TUDOR SEDAN 4328 N. Mason-avenue, 2d floor.

PLYMOUTH—'35 TRUNK SED.; RAD., HTR., dual horn; priv. 1639 S. Wesley, Berwyn.

Real Buys at Mortons
FORD-LINCOLN-ZEPHYR DEALER.
Lincolns—
'36 custom Le Baron conv. cpe.........Big disc.
'36 Lincoln Zephyr sed., radio, htr...$ 975
'35 V-12 5 pass. de l. sed., like new.. 1,775
'35 V-12 de l. tour. sed., radio, htr.. 1,075
'34 V-12 de luxe conv. sedan........... 1,175
'33 V-12 7 pass. de luxe limo............ 795
'32 V-8 de l. town sed., radio, htr....... 595
Fords—R. & G.
'36 Business coupe..........................$475
'36 5 pass. Tudor sedan.................... 475
'36 Fordor 5 pass. sedan.................. 545
'35 business coupe.......................... 335
'35 Tudor 5 pass. sedan................... 395
'35 5 pass. Fordor sedan.................. 395
'34 Victoria 5 pass........................ 335
'34 de luxe coupe, r. s., like new........ 345
'34 de luxe Fordor, 5 pass................ 325
'34 Tudor sedan, 5 pass.................. 295
Other Makes—
'36 Stude. Pres. tour. sed., rad., htr....$795
'36 Pontiac 6, 4 dr. de l. sedan............ 595
'35 La Salle 5 pass. tour. sedan.......... 775
'35 Packard 120 sed., rad., heater....... 675
'35 Buick 5 pass. tour. cpe.; radio, htr.. 595
'34 Olds touring sedan..................... 435
'34 Chevrolet Master coach................ 375
'33 Olds 6 5 pass. sedan................... 375
'33 Plymouth business coupe............... 275
'32 Cadillac de l., conv. cpe., r. s........ 575
'32 La Salle sport coupe, r. s............. 475
Many other makes, models to select from. Lowest down payments—terms, trades.
2825 Sheffield. L. V. 8000
Just North of Diversey.

BRAND NEW
NEVER BEEN DRIVEN
1936 PLYMOUTH DODGE
$650 to $715
Bargains in Used Cars.
1934 Dodge Coupe—Spotlight, heater, white wall tires, like new.............$350
1934 Ford De Luxe Tudor—Heater. A1 condition $295
1932 Plymouth Sedan—Side mounts, fine condition $180
A large selection of good used cars from $50 up.
FARQUHAR MOTORS
Authorized Dodge and Plymouth Dealer.
301 Madison Maywood

PLYMOUTH BARGAINS
1929 Sedan ....$ 55
1932 P. B. Coupe.... 185
1933 Coupe 295
1933 Sedan 310
1935 Sedan 445
1936 Sedan; radio .. 585
STUDEBAKER SALES
26TH AND MICHIGAN
OPEN SUNDAY. CALUMET 6492.

PLYMOUTH 1935
SEDAN DELIVERY, $475.
This car with rear door has appearance of full sedan and is a combination business and pleasure automobile.
CAR GUARANTEED LIKE NEW
Your car down, balance 12 to 24 months. DODGE-PLYMOUTH DEALER.
3737 N. WESTERN-AV.

PLYMOUTH—REAL '34—$295.
Considered by many as the best model built; priced at only $295. It's a steal for anyone wanting a light economical coupe. Remember it's a real clean, real '34 for only $295.
FELZ SELLS PLYMOUTHS CHEAP.
907-1132 DIVERSEY-BOULEVARD.

Plymouth '33 Sed., $345
4 door de luxe P. D. model; heater, other extras; like new. 85 other bargains.
Community Motors, Inc.
7718 Stony Island-av.

Plymouth '36, $465
Finest built-in trk. sed. model made; high grade mohair uphol., radio, h. w. htr.; spotless cond. thruout. Sac. $465; your car down, bal. 12-24 mo. 90 day service parts guarantee. 150 others.
ILL. MOTOR DISC. 4635 WASHINGTON.

PLYMOUTH '35 TWO DOOR
De luxe sedan with original dark blue finish; mohair upholstering; pract. new tires; $150 down; easy terms; special today!
RAY TENNES,
2451 N. SACRAMENTO.

PONTIAC BARGAINS
1936 Eight Sed., 6 w. w.$645
1935 Sedan, 6 w. w........ 545
1934 Sedan 445
1933 Sedan 295
1931 Sedan 165
1929 Sedan 35
STUDEBAKER SALES
26TH AND MICHIGAN
OPEN SUNDAY. CALUMET 6492.

PONTIAC '36, $565
4 door 5 pass. de luxe tour. sedan; built-in trunk, radio, heater, dual equipment; beau. dark green. Sac. for $565. Your car down, bal. 12-24 months. 90 day guarantee. OPEN EVERY DAY—9 A. M. TO 10 P. M.
State Auto Finance Corp.,
3939 Washington-blvd.

PONTIACS, 1936
We have a large selection of these cars on various body types. These are former executives' cars and demos. with low mil., all reduced in price to sell at once.
COMMUNITY MOTORS
3250 MILWAUKEE.

P-O-N-T-I-A-C-S
1936 SEDAN: TRUNK..........$595
1936 COACH: TRUNK..........$595
1936 COUPE: TRUNK..........$525
1935 SEDAN: TRUNK..........$495
1935 COACH: TRUNK..........$445
1934 SEDAN: LATEST..........$385
EDGAR FITZPATRICK, INC.
PONTIAC DEALER. 7727 S. ASHLAND.

PONTIAC '33 SED., $275
We have two of these cars in stock. Your choice at this reduced price. Both fully equipped.
COMMUNITY MOTORS
3250 MILWAUKEE.

PONTIAC 1933 DE L. SED.
4 door, 5 pass., dual equipment, 6 W. W., side mts., etc.; reduced to $295; terms.
INDEPENDENT MOTORS,
2700 MADISON-ST.

PONTIACS—'36S—'35S—'34S.
15 to select from. Dual equipment; all guaranteed. Lowest prices in town. Terms.
A. & J. Motors, 4040 Ogden.

PONTIAC—1931 4 DOOR; 2 SIDEMOUNTS; wire wheels. In A-1 condition. $75 or best. 661 E. 71st-st. Triangle 9177.

PONTIAC—'35 DE LUXE SEDAN, GUARanteed ....$190 down WAREHOUSE. 3542 N. CLARK.

PONTIAC—'33 SPORT COUPE, GUAR..$295 WARNER MOTORS. 3637 SOUTHPORT.

PONTIAC—6, $575; 1936 DE LUXE COACH; radio, heater; exc. cond.; private owner. 5541 S. Everett-av., Apt. 201.

PONTIAC—SED., '28; GOOD COND. TIRES; $35. W. Bussey, Can. 5665, wk. days, 9-5.

REO—1932 RUMBLE SEAT COUPE.....$169 Just as clean as day it left factory. See it today.
DODGE DLR., 1019 DAVIS-ST., EVANSTON. EVANSTON CARS ARE BETTER CARS.

REO—1929 SEDAN, NO TRADE, CASH, GD. condition, 6 wheels. Regent 6620.

ROCKNE—'33 SEDAN; GOOD COND., $175 or best offer. 5545 S. Francisco.

ROLLS ROYCE SPORT SEDAN—LATE phantom type; like new thruout; sacr price. Ray Linton, 1311 Astor-st. Sup. 9493.

STUDEBAKER 1934 SEDAN.
4 DOOR TRUNK "6"............................$395
ALSO '34 COACH "6"..........................$395
CAR OR $100 DOWN; 12-24 MONTHS.
PONTIAC DEALER. 7727 S. ASHLAND.

Stude. '36 Cust. Presid., $775.
4 dr., trunk, radio and heater.
STUDEBAKER DLR., 6201 S. WESTERN.

STUDEBAKER—1932 SPORT COUPE, R. S. small car. Cheap at...........................$195 HARBOR MOTOR CO., 7733 Cottage Grove.

NORTH SIDE
Packard Dealer
OFFERS FOR
February Clearance
1930 Packard 726 sedan; 6 w. w.......$165
1930 Cadillac 5 sedan; clean car....... 145
1932 Packard 903 super 8 club sedan.. 450
1932 Stude. Pres. 8 conv. cpe.; 6 w. w. 165
1933 Graham 8 5 sedan; 6 w. w., refin. 285
1933 Hupmobile 8 5 sedan; 6 w. w..... 285
1934 Dodge 5 sedan; refinished......... 385
1934 Packard Super 8 club sed.; 6 w.w. 865
1934 Lincoln town sedan; 6 w. w....... 865
1934 Plymouth 5 2 door sedan.......... 365
1935 Ford 5 passenger sedan............ 345
1935 Packard 120 tour. sedan; guar.... 665
1935 Olds 6 5 pass. sedan; 2 door...... 535
1935 Pontiac 8 5 sedan.................. 495
1935 Hudson de l. coupe; elec. hand.... 465
1936 Ford tudor sedan.................. 445
1936 Plymouth de l. sport coupe........ 495
1936 Packard 120 tour. sed.; guar..... 865
Hon, Smithson & Raymond
1809 Devon
BRIARGATE 3100.

BROADWAY BUICK.
'36 Buick sed. 81 roadmaster.............$950
'36 Buick sed. 48, like new................ 700
'36 Pontiac sed., de l. extras.............. 675
'33 Packard Club sed., full eqpt.......... 625
'36 Pontiac cabriolet [6]................... 595
'35 Studebaker sedan, Pres., full eqpt... 595
'35 Olds sed., de luxe 8..................... 595
'33 La Salle sedan, de l., extras........... 575
'35 Pontiac sedan, de l., 8 cyl............. 575
'35 Pontiac sedan, de l., 6 cyl............. 550
'35 Nash sed., 6 cyl., like new............. 495
'35 Buick sed., model 48, full eqpt........ 550
'35 Chevrolet 2 dr. sedan.................. 475
'34 Olds sed., de l., 8 cyl................... 450
'34 Olds sed., de l., 6 cyl................... 450
'35 Dodge coupe, business.................. 450
'32 Packard Club sed., fully eqpt........... 425
'35 Ford sed., de l., like new............... 395
'34 Dodge sed., beau. gray................... 395
'33 Olds sed., trunk, heater................. 395
'33 Stude. sed., full eqpt.................... 350
'31 Pierce-Arrow sed. limo................... 275
'31 Pierce-Arrow sed., like new............. 250
'32 Plymouth 2 dr. sedan..................... 250
'31 Chrysler sedan, de luxe.................. 250
'30 Lincoln sed., exc. cond.................. 175
'30 Nash sedan, exc. cond................... 125
'32 Jordan sedan, real buy................... 95
5701 Broadway Buick

STUDEBAKER BARGAINS
1936 President 8 Sedan..$895
1936 Six Sedan 645
1935 President 8 Sedan.. 645
1935 Commander Sedan 595
1934 Commander Sedan 475
1934 Six Sedan 395
1931 Com. Sedan, w. w.. 45
STUDEBAKER SALES
26TH AND MICHIGAN
OPEN SUNDAY. CALUMET 6492.

STUDEBAKER '36, $585
4 door 5 pass. de luxe touring sedan; built-in trunk, all dual equipment. This car is positively the same as brand new. Will sacrifice for $585. Your car down, balance 12-24 months. 90 day guarantee. OPEN EVERY DAY—9 A. M. TO 10 P. M.
State Auto Finance Corp.,
3939 Washington-blvd.

STUDE. 1936, $585
5 pass. de luxe DICTATOR touring sedan; built-in trunk; choice of color; defrosters; dual equip., radio. Now priced down to $585. Your car down, bal. 2 years; 90 day guar. Open evenings and Sunday. 2 min. from loop. CENTURY FINANCE CORP.,
850 JACKSON-BLVD.

Studebaker '36, $595
4 door sedan or 6 cyl.; built-in trunk. Latest style, fully equipped; like new. YOUR CAR OR 20% DOWN.
CAPITOL FINANCE CORP.,
2235 MICHIGAN-BLVD.

Studebaker '33, $295
4 dr. Custom Sedan; 6 w. w., side mounts. Original condition; like new throughout. Your car down, balance 12 to 24 months. DODGE-PLYMOUTH DEALER.
3737 N. WESTERN-AV.

STUDEBAKER—PRESIDENT 4 DR. CRUISing sedan, 1936, with white side wall tires, chrome wheel discs, planer wheel suspension overdrive and all de luxe equipment, including heater and a radio. The finish, upholstery and tires appear unused. Unusually low milage, $895. Studebaker Sales, 1836 Ridge-av., Evanston.

STUDEBAKER '36, $595
De L. "6" 4 dr. tour. sed., built-in trunk comp., radio, heater, low mileage. SAC. $595. Your car dn., bal. 12-24 mos; 90 day guar. 4618 WASHINGTON "THE BIG STORE"

STUDEBAKER—'34 DICTATOR 6 SED. THIS luxurious car in perf. cond. with new clutch and brakes. Sac. at 1-3 orig. cost. Only $385. Chev. Dealer, 1111 Chicago-av., Evanston.

STUDEBAKER 6 '34 SEDAN.
Exceptional condition; $365; terms. Packard. 1441 E. 75th-street. Midway 7272.

Stude. '34 Cust. 6 Sed., $365.
4 dr. trk., radio and heater STUDEBAKER DLR., 6201 S. WESTERN.

Terraplane '34 Sedan
De luxe 4 dr.; built-in trunk; dual equipment; no draft vent.............................$365
McFadden Motor Sales,
Dodge-Plymouth Dealer, 2810 W. MADISON.

TERRAPLANE 1936, $485.
Just think, a genuine latest 1936 de luxe sed. for only $485. Like brand new in every detail. You would think it right out of factory. Truly an unbeatable bargain; terms. U. S. AUTO FINANCE CO., 1340 W. 63D-ST.

TERRAPLANE—1935 TOURING SEDAN; complete equipment; today ....$395 4550 WASHINGTON-BLVD.

TERRAPLANE 1932 4-DR. SED. $175. Chrysler Illinois Co. 2234 S. Michigan.

WHIPPET—'31 4 DR. IN EXC. COND.; 6 cyl.; 30 miles per gallon; wire wheels; $60 or best. 661 E. 71st-st. Tri. 9177.

Willys '32 4 Dr. 6 Cyl., $145.
25 miles to gallon. Heater, radio. STUDEBAKER DLR., 6201 S. WESTERN.

WILLYS—'33 "77" SEDAN...........$165 Gilkie Trailer Sales. 2412 Michigan.

WILLYS—1931 SEDAN; EXCEL. COND. $110. 4164 Cornelia. Pensa. 5901.

AUTOMOBILE HOUSE TRAILERS.

For Sale.

TRAILER SALE.
SILVER DOME SHOWROOM
1937 Used Models, $395.
Save up to $150 on all 1937 floor models. Terms, trade, or rent.
FACTORY DISTRIBUTOR, 2441 MICHIGAN.

CLOSING OUT 1936 PIERCE-ARROW Travelodges. Big savings! NORTHWEST AUTO CO., 3801 LAWRENCE.

100% STEEL TRAILERS; SAFEST; MOST durable; $500-$795. 4640 Washington-bl.

1936 MODEL — SLEEPS 4; USED VERY little; $235; others. 5133 Irving Park.

ALL NEW 1937 ROYALS — LAVATORY; used; accessories; terms. 4654 Washington.

TRAILER—ALL WELDED AIRPLANE CONSTRUCTION. 5444 BROADWAY.

GLIDER TRAILERS FOR SALE — DEALers wanted 17 S. Wells. Chicago 110.

SEE KOZY COACH. THE PROVEN TRAILer; also used coaches. 2411 Michigan.

To Rent.

FOR FLORIDA TRIP RENT A TRAILER. Rates low as $10 a week including license and insurance with option to buy. Covered Wagon, 2309 S. Michigan. Cal. 2040.

FOR RENT — 1936, 4 PASS. COVERED Wagon; week or mo., very reas. Bev. 1548.

Utility Trailers.

LUGGAGE TRAILERS—3 SIZES; NO MONEY down, 10 months to pay, Calumet 7022. BELL TRAILER CO., 2452 S. Michigan.

Wanted.

USED STANDARD MAKE AUTO TRAILER. Box 310, Lenox Hotel, Duluth, Minn.

AUTO REPAIRING, ACCESSORIES.

AUTO REPAIRING—EXPERT WORK; LOW prices. No money down, 10 months to pay. Every job guaranteed 90 days. BELL AUTO REPAIR, 2452 MICHIGAN. Open eves. to 8; Sun. to 4. Cal. 7022.

BODY AND FENDER REPAIRING — OUR prices very low. Get estimate. Greer College, 2024 S. Wabash. Ph. Cal. 4600.

AUTO TIRES.

NEW U. S. ROYAL 2DS—SAVE TO 50%; pass. trks. Serlin Tire. 1400 S. Michigan.

MOTOR TRUCKS.

For Sale.

THE LOWEST PRICES FOR THE BEST TRUCKS.
Ford '35 1½ t. cab., chassis 32x6 duals.$385
Chev. '35 1½ t. cab., chassis, 32x6 du.. 388
Reo '35 1½ t. cab., chassis 32x6 duals; 2 range axle.................................... 425
Ford '34 1½ t. cab, chassis 32x6 du.. 295
G.M.C. '34 1½ t. cab, chassis 32x6 du. 375
G.M.C. '33 2-3 t. cab, chassis, duals.... 425
Ford '35 ½ ton, 7 ft. pickup body........ 275
Chev. '33 1½ ton, 9 ft., refer. panel.. 295
Ford '31 1½ ton, 9 ft. canopy top....... 245
I. H. C. '36 ½ ton pickup................. 475
You must see these trucks to appreciate what bargains they are. Every one has been reconditioned and repainted.
We are so confident that we suggest that new truck buyers see these trucks.
TERMS. TRADE.
General Motors Used Trucks.
FACTORY BRANCH
1700 INDIANA-AV. CAL. 4545.
Open Sunday 10-2.

Ruby Has the Trucks
—PANELS—
G. M. C. 1-1½ TON
1931 1932 1933
One or ten—Come in—Painted your color at no extra charge—Mechanically guaranteed.
FROM $185 TO $345.
—PICKUPS—
FORDS and CHEVROLETS.
A most complete selection to choose from—Some with canopy tops, ranging from 1932's to 1935's.
FROM $245 TO $375.
We will trade and arrange terms.
Also 57 others—All makes and weights.
RUBY CHEV., INC. USED TRUCK DEPT. 7158 STONY ISLAND. DOR 2310.

REPOSSESSED TRUCKS.
'35 Ford stake, 157 w. b., dual whls...$445
'34 Ford low st., 157 w. b., dual whls.$335
'35 Ford sedan deliv., mech. perfect..$350
'33 Chev. 1½ ton panel, 157 w. b., perf.$325
'34 Ford 4 cyl. ½ ton panel...............$265
'32 Chev. 1½ ton panel, 157 w. b.........$165
'35 Ford pickup, mech. perfect...........$335
'31 Chev. 1½ ton panel, 157 w. b..........$95
'32 Chev. ½ ton panel, new paint, tires.$175
'31 Diamond T cab and chassis.............$95
'35 Chev., box body, A-1 cond............$375
CALL LONG BEACH 2929.
Ray Titus, 5710 Broadway.

TRUCK BARGAINS
'33 Chev. Comml. sedan.$160
'33 Chevrolet panel........ 195
'35 Dodge Comml. sedan 325
JAMES F. GOCDWIN, INC.,
Dodge Dealer,
5719 BROADWAY

Dumps, Stakes, Tractors.
Reo 2 ton dump; hydr. hoists..............$400
Sterling 2 ton dump, hydr. hoists........$350
Macks ac 5 ton dump, hydr. hoists.......$550
Many others all makes, types and sizes.
Chicago Used Truck Exchge.,
2630 Wabash. Cal. 5767.

B. & W. BARGAINS
1928 Reo 2½ ton dump, 34x7 tires....$275
1931 Diamond T. dump body and hoist.$350
Many others to choose, all sizes, all makes.
Dump, Panel, Express, Stake.
B. & W. 827 W. 35th-st. YARDS 6080.

O. K. Trucks at K. O. Prices.
'36 Chev. Chassis and Cab 1½ T., 157 in.$465
'34 Chev. 1½ t. chas. and cab, 157 in., barg.
'33 Chev 1½ t. 157 in. Chg. stk., per..$295
'30 Chev. 1½ t. stake body, dual......$145
MID-CITY CHEVROLET 1147 JACKSON.

DUMP TRUCKS.
'36 White 3 ton and '36 Indiana 1½ ton. Both like new. Also '34 G. M. C. 1½ tons. '29 Autocar, 3-4 ton. Must sac. 2442 IrvingPk.

DUE TO DISSOLUTION OF PARTNERSHIP have tractor and trailer for sale, with steady hauling contract, grossing $1,600 per mo.; $1,100 cash and $100 per mo. will handle. 5038 S. Kildare-avenue.

G. M. C. 4 TON LATE MODEL TIMKEN double drive air brakes. $485. Dodge 1935 chassis 6 Cab 1½ ton; long wheelbase, $435. 1382 W. Randolph-street.

FORD—A. DUAL WHEELS. 157 IN. W. B., new combination stake and grain body. Also new motor and tires. Priv. owner. 936 Chicago-av., Evanston. Greenleaf 6360.

SOUND TRK.—EQUIP. TRAIN BELLS, loudspkr., 6x14 ft. billboard on 31 stk. bdy. Ford. Exc. condit., ready for work. Sell for best cash offer. Drex. 3210.

STUDEBAKER — CAB FORWARD TYPE; furniture van, 800 cubic foot body; short wheelbase; brand new; ready to go in service. See it! 1716 West Pershing-road.

FORD—'36 157 IN. WHLBASE. STAKE body. 10 ply tires. Only 6 months old. A buy at $550; terms. W. J. McCarron, Inc., R.&G. 1132 N. Damen.

. . . DUMPS, STAKES, PANELS . . . 10 Federals. 2 Macks 5 Chevs. 5 Fords. 3 Internat.. 2 Auto Cars. 2 Diamond Ts. FEDERAL TRUCK CO. 2842 S. Michigan.

FOR SALE—1 D. T. 3 TON STAKE TRUCK. Pnuematic tires. BUNGE. 1648 W. LAKE-STREET.

'33 CHEV.. 157 INCH LONG WHEELBASE, 10 ply duals. Ready to go. Special, $245. Phone Atl. 4000. 55th and State.

WHITE 800 CUBIC FT. VAN. EXCELLENT condition. $500. A real buy. Also Reo stake, cheap. 2442 Irving Park-boulevard.

FORD—TRUCK, LATE '34 DE LUXE panel; worth $300; will sacrifice for $225; private. Peerless Hat Renovators. Euclid 2566.

BARGAIN—PRIVATE. FORD, '35, 1½ TON. Long dual whl., stake body. N. W. cor. Irving Park-Meade-avenue. 6100 W.

1936 CHEV. C. & C.; 157 IN.; HELPERS; new tires; repainted; recond..........$550 Southwest Chev. 9220 S. Ashland. Ced. 3500.

DUMP BODIES AND HOIST; REASONABLE. MARLIN AUTO PARTS, 2028 SOUTHPORT-AVENUE. DIVERSEY 2772.

INTERNATIONAL—1934, MODEL A-5; EXcellent condition; $365. 3148 OGDEN.

TRUCK — COVERED BODY. INQUIRE Lurie Bros. Dept. Store. 3539 W. 26th-st.

¼ TON PANELS—DODGE, FORD, CHEVS., '30 to '35; $125 up. Kroll. 7215 S. Halsted.

FORD, '34 V-8—157 IN. W. B. C-C. STAKE body. duals. $245. Vesely Bros. 3813 Ogden.

100 TRUCKS, $75 AND UP; EXPRESS, stakes, panels, dumps. 3148 OGDEN.

DODGE TRUCK, LATE '35, DR. 19,000 MI. $400. Quick sale. Private. Rep. 2933.

CHEV.—1934 1½ TON STAKE; 157 IN. wheelbase; duals; $335 3148 OGDEN.

INT. C-40-F., 6 WHEEL DRIVE 1936 model dump; terms 18 mo. Mon. 2804.

1934 FORD ¾ TON, PANEL...............$325 FORD DEALER. 5133 IRVING PARK.

FORD—'35, 1½ TON. DUAL. STAKE; 131 in. whlbase; priv.; sac. $350. Bitt. 4335.

To Rent.

PANEL OR STAKE TRUCKS—¾ TO 2 TON; perf. cond. Rent without driver by day, week or year. Low rates. Delaware 7272.

CHEV.—'37 1½ TON STAKE, WITH DRIVer. reas. Wm. Garrett. Fairfax 7006.

1937 INTERNATIONAL 2 TON 12 FOOT stake body, with driver. Reas. Roc. 6704.

Wanted.

DUMP TRUCK BODIES
Wanted, 20—1½ to 10 yard dump bodies and hoists. Call BOULEVARD 9100. S. & L. MOTOR CO. 3812 S. WABASH.

WANT HAULING IN CHGO. AND SUB., will buy up to 1½ ton truck. Contract preferred. Lake View 6940. Langer.

WILL BUY TRUCK FOR HAULING IN city. Address D P 140, Tribune.

MAN WITH TRACTOR AND TRAILER TO work in Ill. Address M M 164, Tribune.

USED CAB FOR 1932 3 TON F-61 DODGE. Call Calumet 6079.

Truck Trailers.

'37 CHEV. TRACTOR, 22 FOOT TRAILER.
5 18 to 20 ft. open tops...............$375 up
4 18 to 20 ft. refrigerators............$675 up
1 18 ft. furniture van, 30 days old.....$850
3 20 to 22 ft. closed bodies...........$975 up
Terms, trade. "B. & J." 3913 S. Michigan.

10 MEN WITH OR WITHOUT TRACTORS to buy trailers for long distance hauling; good pay; steady work. ADDRESS M K 222, TRIBUNE.

TRACTOR-TRAILER WITH STEADY HAULing contract; $500 will handle or late model car. Phone Irving 1115.

WILL REFINANCE OR LOAN ON TRACtors and trailers. Phone Boulevard 6042.

AUTO CREDITS.

$600 CRED. ON CHEV. FOR $450, OR EXG. for Ply. credit. 404 N. Clark.

$190 DE SOTO OR PLYMOUTH CREDIT for best offer. Call Humboldt 3912.

$225 ON DE LUXE PLYMOUTH 1937, $125 cash. Address D P 190, Tribune.

$150 DE LUXE PLYM., AUTO CREDIT; best offer takes. Mr. Zahn, Edge. 8032.

$75 CREDIT NEW CHEVROLET; BEST offer. Lake View 7398.

$40 CRED. MEMO, NEW CAR PURCH. AT Bird Sykes Co. Sell for $25. Bit. 8749.

$241 CREDIT ON NEW DODGE FOR $100. Euclid 10079. Ask for Harry.

$275 PLYMOUTH OR DE SOTO CREDIT. Hyde Park 1440.

AUTOMOBILES WANTED.

CASH FOR YOUR CAR
Or pay off your notes or mortgages; give you cash or another car for your equity. Col. 7180. 4647 Madison.

CARS WANTED FOR CASH. Bring car and title. Take home cash. Highest cash paid. 5317 S. MICHIGAN.

PRIVATE PARTY WILL TAKE OLD USED car for good $3,000 contract for deed; [illegible]

CASH PAID FOR OLD CARS AND TRUCKS WANTED. [illegible] AUTO PARTS. [illegible]

WILL TAKE YOUR CAR—WILL PAY OFF balance or give OTHER CAR FOR EQUITY. 2 E. Garfield-blvd. Atlantic 4400.

WILL PAY CASH TO PRIVATE PARTY for late model used car. Have nothing to trade. Ask for Bill. Phone Lawndale 4001.

MOST CASH FOR YOUR CAR—5 MINUTE SERVICE. WE CALL AT YOUR HOME. 7557 STONY ISLAND. BUT. 1255.

SELL US FIRST BUT WE PAY HIGHest prices for your car. Ready cash today. 6811 S. HALSTED-ST. [illegible]

WANTED—USED, JUNK, OR WRECKED TRUCKS, CARS. [illegible] HIGHEST PRICES PAID. MARTINS. DIV. 2772.

WANTED—GRAHAM LATE MODEL GOOD condition; no dealers. Irving 1312. 5403 N. Bernard-street. B. T. Grace.

HAVE CASH FOR GD. LITE CAR FROM pri. party. 2946 N. Western. Irv. 9000.

MODEL A FORD—I WILL PAY $75 CASH. Pri. party. Address D P 315, Tribune.

USED AND JUNK CARS—WEBSTER AUTO Wreckers. [illegible] Webster. Linc. 9329.

HAVE CASH FOR LIGHT CAR—ANY model. 2717 West Madison. Kedzie 2260.

LINCOLN—[illegible] PRIV. PARTY. [illegible]

CASH FOR '34 OR '35 FORD SEDAN from priv. pty. Kil. 0302. 4223 School-st.

WANTED—LATE MODEL PRIVATE CAR, or will take over payments. [illegible]

WANT MOST CASH FOR YOUR CAR? [illegible]

PRIV. PARTY CAN GET CASH TODAY FOR good used car. Call Ravenswood 8443.

CLOTHING, FURS, ETC.

SLIGHTLY USED FUR COATS—TAKEN IN trade, also coats left for storage and returned for sale [illegible] for balance of bill. [illegible] MILLER FUR CO. [illegible] Michigan-av. Open eves. 'til 9 p. m.

SHOWROOM SAMPLE FUR COATS: PERSIAN [illegible]

SALESMAN SHOWRM. SAMPLE COATS: Persian Lamb, Mink, Caracul [illegible]

HIGHEST CASH PRICE PAID FOR MEN'S USED clothing [illegible]

VERY FINE BLACK PERSIAN LAMB COAT—Must be sold to clear estate. Central 3148.

— — PHONE LAKE VIEW 6820 — — Highest cash paid for men's used clothing. [illegible] 4043 Broadway.

FINAL CLEARANCE 400 UNREDEEMED fur coats, $10 and up. [illegible] 575 North Clark-st.

GOING SOUTH—SAC. BEAUTIFUL SEAL [illegible] Mohawk 2923, Apt. 810.

GREY PERSIAN LAMB CAPE—WAIST length, with tail [illegible]

PERSIAN LAMB COAT, SIZE 20; 1/4 [illegible]

FOUR BEAUTIFUL COATS, SPORT COAT [illegible]

PERSIAN LAMB COAT, RIDING HABIT [illegible]

BLACK SEAL COAT—EX. COND., SIZE 14; [illegible] Sheldrake 0244.

CLOTHING—12-18 RED FOX SCARF AND [illegible]

SILV. FOXES, $25. [illegible]

WARDROBE RUSSIAN CARACUL COAT—[illegible]

MOTORCYCLES AND BICYCLES.

BARG.—NEW, USED BOYS', GIRLS' BIKES. Century Cycle, [illegible] Lawrence-av. Op. Sun.

WANTED—MOTORCYCLE FOR CASH. PHONE CICERO 1990.

50 USED MOTORCYCLES—$65 to $295; $5 dn., $2 wk. up. 4841 Ogden.

BARTER AND EXCHANGE.

WATCHMAKER'S TOOLS, JEWELRY [illegible]

HEALTH-BEAUTY DEVICES, SUNLAMPS, MASsage [illegible] 2716 S. MICHIGAN-AV., 2D FLOOR.

WILL TRADE CLEAR 35 FT. SEVERAL [illegible] for Chevrolet, Plymouth or Dodge. ADDRESS D P 201, Tribune.

WILL TRADE PAINT SPRAY EQUIPMENT or painting for new or used upright piano. Address L P 291, Tribune.

WHAT HAVE YOU FOR YOUR LOG CABIN? NEW; [illegible] Address L P 429, Tribune.

FOR BEVERLY TRADE—RESIDENCE IN [illegible]

SURGICAL OR DENTAL CHAIR, OFFICE equip., X-ray machines, Victrola and [illegible]

PATENT ATTORNEY WILL CONSIDER EXchange of services for anything of value. Address D P 134, Tribune.

MUSIC LESSONS FOR PAINTING. [illegible]

$200—SWAPS IN TRADERS' BULLETIN—[illegible]

WILL TRADE GENT'S $125 DIA. RING [illegible]

WILL OR EXCHG.—SCALES, ELEC. SHOE [illegible]

EXCHANGE—PIANO, HOTEL FOR [illegible]

BUS. LOT—HAMMOND IND. FOR SALE OR [illegible]

STRAIGHT UPRIGHT PLAN FOR TYPEwriter [illegible]

DECORATING—EXCH. FOR 5-6 RM. HOUSE. [illegible]

SALE RUSSIAN VIOLIN—AUBUTE 1850; [illegible]

PRI. PARTY WILL TRADE BABY GRAND piano for [illegible]

DIAMOND RING FOR CAR; CASH OR trade. [illegible]

SWEDISH MASSAGE COURSE FOR PAINTing. [illegible]

MACHINERY AND EQUIPMENT.

BARG.—SEVERAL 12,000 GAL. OIL TANKS. [illegible]

WANTED—USED HOIST FOR GARAGE [illegible]

FOR SALE—20 CU. FT. [illegible]

WANTED—USED, NO. 269 BLISS PRESS [illegible]

WANTED—2 PIPE THREADING MACHINES. [illegible] Address L O 455, Tribune.

MOTORIZE YOUR CONE DRIVEN MAchine [illegible]

WANTED—TO AND 1/2 H. P. AIR SCREW [illegible]

MAPLE WORK BENCHES AND VISE, [illegible]

50 SECTIONS AUTOMOTIVE AND BIN [illegible]

ELECTRIC GASOLINE PUMPS—REAS. [illegible]

FOR SALE—2 DOUBLE DRUM MUNDY [illegible]

FOR SALE—WALLACE BAND SAW, CIR. [illegible] Pensacola 4443.

WTD.—CIGAR BOX NAILERS; CHEAP. AD- [illegible]

WTD.—200 GLUE CLAMPS. [illegible]

FOR SALE—AUTO WASH SUITABLE FOR [illegible]

WTD.—USED DIESEL OR GAS ENG. SUIT. [illegible] Address D P 237, Tribune.

AIR COMPRESSOR, $11; SPRAY GUN, $5; [illegible]

LATHE MOTOR, 14X6—COMP. WITH AT- [illegible]

2-7X8 SQUID TRIPLEX PUMPS. [illegible]

HOME-SHOP DWR. TOOLS—STATE MAKE and [illegible]

CHAINOMATIC TROEMNER LABORATORY balances. Victor Mchy. Co., 128 S. Clinton.

MACHINERY AND EQUIPMENT.

AUCTION! AUCTION!
WE WILL ON
TUES., FEB. 23, 1937,
AT 10:30 A. M.
sell at Public Auction the following Surplus Machinery and Equipment of a large manufacturer located at
2909 S. WABASH-AV.
CHICAGO, ILL.
50 HEADS OF MACHINERY.
Screw Cutting Lathes, Screw Machines, Turret Lathes, Drill Presses, Tapping Machine, Grinders, Spot Welder, Milling Machine, Centering Machine, Vertical Grinders, Wire Trimmer, Threading Machine, Shaper, Arbor Presses, Punch Presses, Emery Grinders, Oil Separator, Water Softener, Air Compressor. Circle Saws, Sitting Saws, Lathes, jointer, saw blades, cutting tools, belting, Electric Power Unit, blowers, emery wheels, bearings, steel and brass tubing, conveyor truck tags, pins, bronze bushings, taps and dies, drills, oil pumps, and other
Samuel L. Winternitz & Co.,
AUCTIONEERS.
38 S. DEARBORN-STREET, CHICAGO.

AUCTION.
By virtue of an Order of Sale in the [illegible] will on Tues., Feb. 23, 1937 at 11:00 A. M., sell at Public Auction the following Machinery, Equipment, Supplies and
EDWARDS HOME-MOBILE TRAILER
1301 S. WALNUT-ST.
SOUTH BEND, IND.
Presses, Lathes, Planers, Folders, Welders, Crimpers, Doublers, Saws, Sanders, Routers, Drills, Air Grinders, Air Compressor, Spray Booths, Air Compressor, Sheet Metal Dry Kiln, Blowers, Reamers, Leather Belting, Electric Motors, Tool Room Supplies and many other items.
Samuel L. Winternitz & Co.,
AUCTIONEERS.
38 S. DEARBORN-ST.-CHICAGO.

2 LINCOLN 400 AMP. ARC WELDERS: [illegible] Halsted. [illegible] Rebuilt: Universal: [illegible] NEM. 2820.

WAGNER CERTIFIED VALUES IN ELECTRIC MOTORS AND GENERATORS. [illegible] Wagner Electric Corp., 701 W. Washington-blvd. Monroe 7410. Practical engineers for over 50 years.

CHOOSE NOW
FROM CHICAGO'S LARGEST STOCK OF REBUILT ELECTRICAL EQUIPMENT. 1/4 TO 1,000 H. P.
Motors, generators, [illegible] BOUGHT, SOLD, EXCHANGED, RENTED. OVER 40 YEARS OF ENGINEERING EXPERIENCE IS YOUR PROTECTION.
CHICAGO ELECTRIC CO.
1333 W. CERMAK. CANAL 2900.

NO. 2 BROWN & SHARPE AUTOMATIC [illegible] BARR MACH., 811 W. LAKE. Mon. 6290.

ELECTRIC MOTORS—GREGORY HI-GRADE Rebuilt. [illegible] Gregory Electric Co., [illegible] (Est. 1893)

SACRIFICE GUARANTEED NEW UNIT HEATERS [illegible]

1 UNITED STATES AIR COMPRESSOR—[illegible]

26 New S-15 Continental
[illegible]

WANTED—CONTRACTOR'S ELECTRIC [illegible] Address J J 27.

5 FT. CINCINNATI BICKFORD UNIVERSAL Radial drill [illegible]

LARGE QUANTITY OF MILLING CUTTERS [illegible] LEM MACHINERY, 811 W. LAKE.

MUST SACRIFICE COPPER AND STEEL [illegible] Boulevard 1650.

WANTED—SEARCHLIGHTS, 200 TO 1,000 [illegible] 30 units.

Steel Buildings or Plants.
BUYERS, SELLERS, TRADERS. [illegible] CHICAGO.

REFRIGERATING MACHINES—4-5 TON [illegible]

A.C., D.C. BLOWERS, FANS, EXHAUSTERS, [illegible] Con. 3336.

MIXERS, GLASS LINED TANKS, COPPER [illegible] 5602.

ONE ELECTRICAL GENERATOR—375 KVA [illegible] Diesel.

McCORMICK-DEERING TRACTOR SHOVEL [illegible] Wab. 1418.

PRINTING PLANT; WANTED—MEDIUM [illegible] private party.

PLANERS—20-36-48 IN. [illegible] HEADS [illegible] Crawford.

FOR SALE—D. C. MOTORS, 4 H. P., 110 V.; [illegible]

MUST SELL—ONE TRANSFORMER, EX- [illegible] Mal. 4961.

ELECTRIC WELDING MACHINE. [illegible]

AIR COMPRESSOR [illegible] Way. 5680.

WOODWORKING MACHINERY—NEW AND REBUILT. [illegible] Jefferson.

SACR. INDUSTR. OIL BURNER; 3 H. P. [illegible] Ara. 1527.

SHOP MACHINERY [illegible] STOCK. [illegible]

ELECTRIC MOTORS [illegible] Roc. 3242.

1 HEAVY DUTY MANEER FRAME [illegible] good cond.

FOR SALE—1 CORLISS STEAM ENGINE [illegible] Will sell [illegible] La Salle.

WANTED—SAW GRINDING MACHINE. [illegible] price.

WANTED—DOUBLE END ELECTRIC BUFFING [illegible] Address [illegible]

WANTED—GLUE JOINTER WITH BUILT in motor. [illegible] good condition.

BARG.—PRESS, DIE, DRILL COMP.; [illegible] 2362.

VALVE REFACER—SWEFT LIFT HOIST; [illegible] Halsted.

FOR SALE—MACHINE SHOP TOOLS. [illegible] HOIST; [illegible] avenue.

WANTED—SMALL OR [illegible]

FOR SALE—PARTS [illegible] 6040.

WE BUY AND SELL [illegible] BLOCK [illegible] Tribune.

USED GASOLINE PUMPS—GUAR.—[illegible] Crawford-av.

WANTED—USED [illegible] REED [illegible]

WTD. [illegible] DR. [illegible] Tribune.

12 IN. SAW AND BAND [illegible] Kedzie.

COMPRESSOR, CONTRACTORS' UNIT, 100 [illegible] Washington.

LINCOLN ARC WELDER [illegible] ALSO [illegible] Wabash.

WTD.—EXTENSION DRILL PRESS [illegible] A.C. [illegible] price.

WANTED—GLUE [illegible] CASH. [illegible]

WANTED—SMALL LATHE AND MILLING mach. Address D P 485, Tribune.

LOANS—PERSONAL AND BUSINESS.
Personal Property and Salary.

Promise-to-Pay LOANS
No Security—No Endorsers.
No Wage Assignments.
Just Your Plain Note
Promise-to-pay loans are available to salaried people or wage earners, both single persons and married couples.
In addition, we offer automobile financing and other kinds of loans at the same low cost to any person regardless of type of income.
Loan Cost Reduced
3% monthly on $100 or less and only 2% on balances above $100. Stop in, write, or telephone for details.
COMMONWEALTH LOAN CO.
1887
Fifty Years of Service
1937
NORTH:
4803 Lincoln-av., Room 215. Lon. 3456
LINCOLN-BELMONT:
3166 Lincoln-av., Room 224. Bit. 3360
NORTHWEST:
4013 Milwaukee-av., Rm. 307. Avenue 0443
ROGERS PARK:
1791 Howard-st., Rm. 214. Rogers Pk. 0754
GARFIELD PARK:
1 N. Crawford, Room 415. Van Buren 5040
OAK PARK:
139 N. Marion-st., Rm. 204. Village 6886
Chicago phone: Austin 2624
BERWYN-CICERO:
6428 W. Cermak-rd. Berwyn 371
Chicago phone: Lawndale 2882
SOUTH:
6306 Cottage Gr., Rm. 305. Hyde Park 0604
ENGLEWOOD:
749 W. 63d-st., corner Halsted. Eng. 1711
Under State Supervision.

$25 TO $300
On Your Signature Only
QUICKEST AND MOST LIBERAL METHOD.
NO CO-MAKERS—NO MORTGAGES. LOANS GRANTED IMMEDIATELY.
MARRIED OR SINGLE—ONLY YOU SIGN. CONFIDENTIAL—1 TO 20 MONTH TERMS.
Phone Your Request
Immediately Thereafter Call at the Office and Obtain the Money.
LOCAL LOAN CO.
UNDER STATE SUPERVISION.
7 W. MADISON at State. RANdolph 8400
THOS. F. KERWIN, MGR.
1 N. PULASKI [Crawford] KEDzie 5900
ARTHUR J. SALS, MGR.
8 N. OGDEN at Madison. HAYmarket 4700
JOHN J. O'BRIEN, MGR.
821 W. 63d-st., nr. Halsted. ENGlewood 7800
MILLARD C. WHITE, MGR.
1212 N. ASHLAND at Mil. BRUnswick 3100
WALTER R. TAYLOR, MGR.
4013 MILWAUKEE at Cicero. AVEnue 1400
JOHN J. FLANAGAN, MGR.
4701 N. WESTERN at Leland. LONgb. 2161
PETER J. BURR, MGR.
EVANSTON PHONE: GREENLEAF 8060

BORROW FROM **TOWER**
on our new liberal
Signature Only
Plan
If you need from $25 to $300 for any purpose See Us Immediately.
Save Money
and time, for we can arrange to take care of your problem instantly and you may take as long as two full years to repay. Of course you can repay the loan as fast as desired and only be charged for the actual time you keep our funds.
3 OFFICES:
28 EAST JACKSON-BLVD.......HAR. 5100
6331 S. HALSTED-STREET.......NOR. 3020
4003 W. MADISON-STREET.......VAN. 6464
South and West Side Branches Open Tuesday, Thursday Eves. Until 8 p. m.
TOWER FINANCE CORP.

Friendly Personal Loans
$30 TO $300
QUICK, CONFIDENTIAL SERVICE.
SALARY LOANS
On Your Own Signature
Also Furniture Loans.
Automobile Loans.
EASY PAYMENT SCHEDULE. 1 TO 20 MONTHS.
For almost half a century we have been rendering a friendly, confidential and liberal loan service.
Phone Central 4733
C. C. ERD
[ESTABLISHED 1888.]
7 S. Dearborn-st., Room 916.

SALARY AND AUTO LOANS
UP TO $300.
Including Civil Service Employees.
30 W. Washington-st. Franklin 8924
6317 S. Halsted-st. Englewood 4010
7 South Crawford-av. Nevada 7060
1548 Belmont-av. Wellington 6700
IMPERIAL
CREDIT COMPANY.

JEWELRY LOANS.
From $1 to $5,000 or more on your Diamonds, Watches, Jewelry, etc. Lowest rates—No time limit. No investigations—No references. A MOST REFINED LOAN SERVICE. ILLINOIS STATE PAWNERS ASSN. 140 N. Dearborn-street, cor. Randolph 2d fl.

WE HELP THE MAN
WHO NEEDS A LOAN.
Loans from $25 to $300.
Salary, Furniture, Auto Loans.
T. B. WARD, INC.,
8 S. Dearborn, Room 408. Randolph 2060.

— — — — LOANS UP TO $300 — — — —
Plans to suit your needs.
FAMILY LOAN CORPORATION.
202 S. State-st. Wabash 2994.

AVERAGE MONTHLY COST ON $100 loans is less than $1.75. Accommodation Loan Co., 140 N. Dearborn-st. State 6600.

CASH FOR EVERY NEED—ANDOVER 2121. TRUSTEES SYSTEM, 201 N. WELLS-ST.

MONEY ON ANYTHING OF VALUE. Federal State Pawners. 5 S. Clark-street.

LOANS—$30 TO $300. L. T. BAKER & CO., 30 W. Washington, R. 1407. Ran. 6151.

LOANS—PERSONAL AND BUSINESS.
Personal Property and Salary.

LOANS
on YOUR Signature
NO WAGE ASSIGNMENTS.
NO ENDORSERS. NO WAITING.
REDUCED RATES
HOW YOU CAN BORROW.
1. If you can make monthly payments you can qualify for a loan.
2. You do not need co-makers or endorsers.
3. No inquiries made of employer or friends.
HOW YOU CAN REPAY.
1. Payments on all loans are small. For example, payments on a $200 loan are $10 per month plus interest charges on a 20 month schedule.
2. Monthly rate is 2% on the balance above $100, 3% on $100 or less. This is substantially less than the lawful maximum—on loans over $100.
18—CONVENIENT LOCATIONS—18
28 N. Clark, Room 253. Franklin 0888
105 W. Madison, 14th floor. Franklin 0884
77 W. Washington, 10th floor. State 0151
100 W. Monroe, 7th floor. State 1777
1737 Howard-st., 2d floor. Rogers Park 8320
4753 Broadway, 11th floor. Longbeach 7163
1951 Irving Park, 2d floor. Buckingham 1006
2800 Milwaukee-av., 5th floor. Capitol 3440
4710 Irving Park, 2d floor. Pensacola 4570
6255 S. Ashland, 2d floor. Hemlock 4510
2355 W. 63d, 2d floor. Republic 4472
841 E. 63d, 4th floor. Plaza 8360
6856 S. Halsted-st., 2d floor. Englewood 5534
9204 Commercial-av., 3d fl. So. Chicago 0103
11106 S. Michigan, 2d fl. Commodore 3880
4010 W. Madison, 4th floor. Kedzie 0704
Cicero, 6012½ Cermak-rd. Cicero 6400
Oak Park, 1140 Lake, 3d floor. Euclid 503
HOUSEHOLD FINANCE
CORPORATION.
Hear Edgar Guest Tuesday eves., WLS.

LOANS COST LESS!
GET THESE FEATURES.
Borrow on your own note.
Single and married people welcome.
You get full amount of loan.
No delay; get your cash immediately.
Easy payments to fit your purse.
Reduced rates. Our monthly charges are only 3% on $100 or less, 2% on balances above $100. Let us explain how the cost gets less and less each month.
We do everything to make borrowing simple and repayment easy. Come in today.
PERSONAL
FINANCE COMPANY
UPTOWN—PERSONAL.
4554 Broadway, 2d floor. LONgbeach 4082
NORTH—PERSONAL.
4770 Lincoln-av., 2d fl. LONgbeach 1321
IRVING PARK—PERSONAL.
3982 Milwaukee-av., 2d fl. PALisade 0989
[Over Art Thompson's Clothing Store.]
WICKER PARK—PERSONAL.
1954 W. North-av., gr. fl. BRUnswick 2850
AUBURN PARK—PERSONAL.
757 W. 79th-st., 2d floor. RADcliffe 8228
WOODLAWN—PERSONAL.
841 E. 63d-st., 3d floor. HYDe Park 1472
MARQUETTE PARK—PERSONAL.
2403 W. 63d-st., 2d fl. REPublic 7229
GARFIELD PARK—PERSONAL.
4010 W. Madison-st., 2d fl. NEVada 2134
OAK PARK—PERSONAL.
1040 North-blvd., 2d fl. VILlage 6840
BERWYN-CICERO—PERSONAL.
6346 Cermak-rd., 2d fl. BERwyn 666
EVANSTON—PERSONAL.
708 Church-st., 2d floor. GREenleaf 6081
Listen to "YOUR UNSEEN FRIEND" AT 4 P. M., C. S. T. Every Sunday, Station WBBM.

LOANS ON JEWELRY.
Diamonds, Watches, Silver, Bonds, Stocks, Oriental Rugs, Instruments, etc. Highest Valuations, Rates Low as 1%. MEMBER Chicago Assn. of Commerce. CHICAGO LOAN BANK, 37 S. WABASH [Cor. Monroe], 3D FLOOR.

Business Loans.

$300 TO $50,000
On fixtures and equipment of Factories, Laundries, Restaurants, Meat Markets, Hotels, etc. Also on Accounts Receivable.
FOR RELIABILITY DEAL WITH
OLDEST ESTAB. IN CHGO.
NO ENDORSERS—TERMS TO SUIT. Prompt attention to inquiries from Michigan, Indiana or Illinois on loans of $2,000 up.
F. BOLAND,
215 W. RANDOLPH. FRANKLIN 1966.

$250 TO $50,000
To Factories, Printing Plants, Stores, Laundries, Rmg. Hses., Bakers' Autos, Restaurants, Machine Shops, Trucks.
On Machinery, Fixtures, and ACCOUNTS RECEIVABLE.
REFINANCE YOUR PRESENT BALANCE.
Lower than Usual Rates.
EASY TERMS. NO CO-SIGNERS.
A Call will bring Representative.
National Acceptance Co.
111 WEST MONROE. CENTRAL 5532.

2 YEAR LOANS
$500 TO $5,000.
Loans granted to private individuals, firms and corporations on a monthly payment basis; quick, courteous service at lowest rates. Phone or call.
LA SALLE FINANCE CORPORATION, 160 N. La Salle-street. Franklin 3411.

BUSINESS LOANS
NO SIGNERS. PHONE US.
CENTURY FINANCE CO.,
100 N. LA SALLE-ST. CENTRAL 6661.

WANT QUICK MORTGAGE ON MUSHROOM plant making good profit. Private party preferred. Address L L 59, Tribune.

LOANS—$300 TO $50,000; LOWEST RATES; best terms. Phone Gray, Dearborn 8659.

FINANCIAL SERVICE.

Do You Need to See the Dentist?
Then do it this week by all means, and don't worry about the bill. Use the P. A. C. Plan. $7.00 per $100.00 originated so that you can have the dential attention you need. No collateral or red tape. 10 months to repay. FRAnklin 2091.
PROFESSIONAL ACCEPTANCE COMPANY, 211 Pittsfield Bldg., 55 E. Washington-st.

HEIRS—WE BUY AND LOAN ON YOUR interests. Probate Finance, 155 N. Clark-st.

AUTOMOBILE LOANS.

CASH
in 10 Minutes
on your auto or truck.
20 MONTHS TO PAY.
AVERAGE MONTHLY COST LESS THAN $1.75 ON $100 LOAN. DEAL DIRECT WITH OWNERS.
Private Consultation Rooms.
WINTER-HIRSCH.
20 Years in Same Location.
1842 S. MICHIGAN
CALUMET 4290.
New West Side Location.
4653 W. MADISON
AUSTIN 1243.
Under State Supervision.
PLENTY OF FREE PARKING SPACE.

BORROW ON YOUR CAR—LEGAL RATES; small mo. payments; 15 min. serv. Safeway Loan Co., 203 W. Wacker-dr. Ran. 7788.

GARAGES—FOR SALE AND TO RENT.

WANTED TO RENT—GARAGE OR SHOP; suitable for auto repairs by 1st class mechanic with complete equipment; north or northwest side. Belmont 8091. Address M L 414, Tribune.

1 STORY COMMERCIAL BLDG.—62½X200 ft. Light all around; large, wide doors. Reasonable rent. Bowers & Baldwin Realty, Calumet 2411.

TO RENT, GARAGE—80 CAR, AND REPAIR shop space. Ideal location on Broadway. $175. Longbeach 8833.

FOR RENT—GARAGE; IN ROGERS PARK; 125 car capacity with repair shop. Address C X 106, Tribune.

HOME FURNISHINGS.
(See Also Household Appliances.)

Furniture and Dept. Stores.

Grand Rapids Factory and Furn. Mart Samples TO BE "CLOSED OUT" AT ½ COST
OPEN SUNDAY.

Coffee, End, Cocktail, Occas. Tables, Commodes, Lamps, Smokers....	$ 1 to $ 8
Occasional, Boudoir Chairs........	3 to 9
Comfortable Lounge Chairs.......	6 to 15
Desks and Bookcases.............	7 to 10
2 pc. Parlor Sets..................	18 to 90
Davenports and Love Seats.......	15 to 49
3 pc. Bedroom Sets................	19 to 85
TWIN BEDROOM SETS..........	35 to 90
7, 8, 9 pc. Dining Room Sets.....	25 to 95
5 pc. Dinette Sets................	6 to 24
TWIN STUDIO COUCHES......	8 to 25
Wood Beds, Twin and Full Size....	5 to 19
Coil Springs, all sizes............	2.50 to 12
Odd Dressers, Chests, Buffets, Dining Tables, China Cabinets......	6 to 12

RUG BUYERS, ATTENTION!
9x12 Colonial, Moderne, Persian and Chinese designs..........$ 7.75 to $45
9x12 solid tone and twist weaves 13.50 to 39
TWO SHOWROOMS.
201 E. OHIO
1 block east of Michigan at 600 North. Second Floor. Delaware 9020.
4750 Washington
AT CICERO-AVENUE. COLUMBUS 9609.

471 E. OHIO-ST.
Corner Lake Shore-dr., at the Lake.
OPEN TODAY, SUNDAY
FROM 11 A. M. TO 5 P. M.
Furniture Mart Samples from January Furn. Show
Now Offered to Public at Savings of 40% to 60%.
Only Better Grade Furniture Shown.

2 Piece Living Room Sets........	$29 to $99
3 Piece Bedroom Sets............	$22 to $99
7-8-9 Piece Dining Room Sets......	$39 to $99
5 Piece Dinette Sets............	$ 9 to $29
Occasional and Lounge Chairs....	$ 3 to $19
Secretary and Kneehole Desks....	$12 to $39
Only better grade Studio Couches.	$15 to $29
Odd Beds, Springs, or Mattresses..	$ 5 to $12
9x12 Rugs.......................	$ 7 to $79

HUDGIN. Terms arranged. Del. 5824.

PINK FURNITURE CO.
Factory Distributors.
Closing out factory samples at ½ price.

$69 and $79 Parlor Sets............	$32
$75 Walnut Bedroom Sets...........	$35
7-8-9 pc. Dining Room Sets........	$37
9x12 Velvet Wilton Rugs...........	$16
5 pc. Oak Breakfast Set............	$12

4535 WASHINGTON-BLVD.
Open every eve., 10 p. m.; Sunday 5 p. m. CREDIT IF DESIRED.

— UPHOLSTERY ON EASY PAYMENTS — DAVENPORT, $16.50; CHAIRS, $8.50. INCL. COVER. NOTHING ELSE TO BUY.
CALL SEELEY 2378.
OGDEN ROOSEVELT FURNITURE CO. FREE ESTIMATES. NO OBLIGATION.

LINOLEUM LAID FREE.
Armstrong inlaid cemented in $1.10 yd. Senner. Vict. 2894. 2940 Wentworth. Op. Sun.

3 RMS. USED FURN., $50; $1 DN. A. B. C. Storage, Retl. Dept. 2525 Madison. Op eve.

Central.

AUCTION
To Liquidate Bank Loan
AT OUR SALESROOMS.
229 SOUTH WABASH-AV.
MONDAY, FEBRUARY 22D, 7:30 P. M.
A Magnificent Collection of Art Objects.
Pair Large Royal Sevres Vases. Large Royal Vienna Vase, Aubusson Love Chair, Down Filled Louis XV. Love Seat, Pair Buehl Cabinets, Paintings on Porcelain, Ivory Miniatures and Ivory Carvings, Oil Paintings, Rosewood Inlaid Cabinets, Capi di Monte Vases, Cigarette Boxes, Occasional Chairs, and Tables, Gold Curio Cabinet, Sterling Silver and English Sheffield Tea and Coffee Sets, Silver Cabinet Pieces, Large Ormular Mounted Louis XV. Table, Sevres and Onyx Pedestals, Quartz and Ivory Lamps and many other Artistic Objects.
On Public View Sunday, February 21st, 12 Noon to 5 P. M.
Williams, Barker & Severn Co.
Established 1879. Auctioneers.

1,250 YD. CARPET, 800 YD. LINO. STORE home, off. stair. Cheap. Dir. Drexel 4676.

South Side.

Special! New Bargains.

$10.95 solid wal. pullup chair.........	$6.95
$19.50 5 pc. oak breakfast set	$11.95
$39.50 5 pc. massive oak dinette set..	$24.95
$59 3 pc. walnut bedroom set.......	$49.50
$69 7 pc. wal. dining rm. set........	$49.50
$39 9x12 rug and pad...............	$25
$15 walnut gateleg table	$9.95
$22 extension wal. gateleg table......	$14.95

MANY OTHER BARGAINS.
Open Sunday 10 to 5; evenings to 9:30.
DUNN BROTHERS WAREHOUSES, INC., 6714-16 Cottage Grove-av. Retail Furn. Dept.

Rugs Carpets Rugs
On Sale While They Last.
100 9x12; 8.3x10.6; $39 value........$21.75
25 all color 9x12 Friezett; $55 val. $34.50
25 all color 9x12 Broadlm.; $45 val. $27.50
20 hi. gr. Wiltons; up to $90 val. $37.50 up
20 American Orientals in Finest Persian and Chinese designs; $95 value. $60 up
4 imp. beaut. lus. Chinese; $400 val. $195
Also large size, 9x15, 9x18, 12x18....$50 up
Klever Shampay Kleaners. 4633 Cottage. Op. ev.

BUY NOW BEFORE PRICES ADVANCE—
New imported, domestic rugs..$15-$20-$25
All new parlor, bedr., dining sets....$29-$39
$175 value cust. built parlor set.......$49-$59
$150 value Am.-Orient. rugs.........$30-$35
$350 value 3 rooms furn. compl..........$125
$500 value 4 rooms de luxe................$175
OPEN SUN. TO 5. EVES. 9. EASY TERMS.
RAPP STORAGE & FURN., 5746 S. Ashland.

SELLING OUT 9 RMS. OF FINE FURN.—9x12 Chinese, 8x10 Turkish and small oriental throw rugs—Walnut and satinwood dinette [incl. buffet and china cabinet]—5 pc. oak breakfast set—beau. French divan—walnut desk—luxurious damask drapes—fine lace curtains—and small tables and lamps. Any reas. offer will not be refused. SUNDAY only. Ziskin, 6233 Langley [2d]. Hyd. 1147.

3½-4 ROOM OUTFITS.
SELL FOR STORAGE—LOW AS $79.
9X12 STORAGE RUGS, $7-$11-$18.
NO CHARGE FOR FUTURE DELIVERY.
NO MONEY DN. NO PAYMT. TILL MAY 1.
WAREHOUSE FURNITURE,
2219 COTTAGE GROVE. OP. SUN., EVES.

1,500 Yds. Showroom Carpet
From Amer. Furniture Mart, 45c yard; for Hotels, Stores, Offices, Showroom, Tavern, Stair-Hall Runners, etc. Wholesale, retail. GROVE RUG CLEANERS, 6738 COTTAGE.

YOU MUST SEE TO APPRECIATE OUR great imported, domestic, and genuine oriental new and used rug bargains, all sizes. Buy here at the old low prices before the rise. Simpson's South Shore Trading Post, 6852 Stony Island-avenue, Dorchester 1050.

$850 4 ROOM OUTFIT, $249.
Everything complete, including rugs. Must see to appreciate; sell all or separate. GOODMAN'S, 6821 S. Halsted-st. Open eves.

MUST SELL AT SACR.—BECKSTEIN PIano, Engl. Bone China, fine paintings, book cases, radiator covers. Universal gas range. Electrolux refgr., Hoover. Wentworth 9314.

RED SILK SOFA, ONYX LAMPS, DINET set, radios, man's wardrobe, cedar lined; gr. lg. chair, secretary; cheap. 821 E. 80th.

$2 PER WK. PAYS FOR 3 RS.—GORGEOUS par., din., bedr., rugs, etc.; complete $125. ATLAS. Open Eve. 6140 Cottage Grove.

3 RMS. MODERN—COMPLETE..........$139 Parl., bdrm., din. sets, $29.50, rugs $9-$39. CITIZENS, 6226 Cottage. Open Today.

GENUINE 9X12, 3X6 CHINESE RUGS; Living, dining, bedrm. furn. Terms to reliable party. 235 W. 63d-st. Open eves.

MUST SAC. BEAUT. LIVING RM. DIN., 2 wal. bedrm. sets., rugs, lounge chr., etc., 6 rms.; sep. Baird Furn., 6068 Stony Isl., apt. 1.

MAHOGANY BEDROOM SET, DRESSER, mirror, chest, twin beds, desk, chair, sewing table. Hyde Park 5163.

NO MONEY DOWN, EASY PAYMENTS. 3 ROOM OUTFIT, $99. ALLIED STORAGE, 4312 COTTAGE GROVE.

COMPLETE 4 RMS., $169—TERMS, $2 PER week. Thousands of furn. and rug bargains. Nelson Bros., 6910 Cottage Grove-av.

SACRIFICE COMP. BEAUT. LIVING ROOM furn. So. Shore 0505. 7351 Luella-av., 1st.

FURN. 4 RMS.—APARTMENT AVAILABLE, for information call Dorchester 8180.

—— FURNITURE MART SAMPLES—— Open eves. 6047 S. HALSTED. Easy terms.

PRI. PARTY WILL SACR. FURN. OF MOD. 4 rm. apt., Woodlawn. Midway 7056.

4 RMS. FURN., $119—$1 DOWN, $1 WEEK. SCHWARTZ STG., 7012 STONY ISLAND.

ATTR. BEDR. SUITE, SOFA, CHAIRS, STUD. couch, rad. tables. Priv. pty. So. Sh. 3811.

COMPL. FURN. 3 RMS.; WILL NOT SEP. No dlrs.; lease opt. Green, 7041 Constance.

MUST SELL SLIGHTLY USED LIVING room furn.; also rugs. Hyde Park 0956.

3 RMS.—BDRM., LIV. RM., AND DINETTE. $100. 1st apt. 6959 Woodlawn-avenue.

REAL BARGS. USED, FACTORY SAMPLE rugs. Tms. Open Sun. 4707 Cottage Grove.

BEDRM. FURN.; COST $200; $45 TAKES IT. Liv. rm. pcs. H. J. Kusel, 1234 Madison Pk.

HOME FURNISHINGS.

South Side.

PUBLIC NOTICE
REJECTED SHIPMENTS
ONE DAY ONLY
SUNDAY, FEBRUARY 21,
FROM 10 A. M. TO 5 P. M.
200
DINETTE AND BREAKFAST SETS,
350
INNERSPRING MATTRESSES,
275
DOUBLE DECK BED SPRINGS,
35
7-8-9-10-PC. DINING ROOM SETS,
16
CUSTOM BUILT PARLOR SETS,
Remember, One Day Only.
CAN BE SEEN AT TERMINAL WAREHSE. FURNITURE MFG. DISTRIBUTING CO.,
525 W. 76TH-ST.
INQUIRE AT OFFICE.

SOUTH SIDE FURNITURE COMPANY
FURN. MART AND FACTY. WAREHOUSE SAMPLES BELOW COST.
Buy Now—Prices Going Up.
MOD. PARL. SETS; VAL. TO $119......$39
MOD. BEDRM. SETS; VAL. TO $129...$39
MOD. DIN. RM. SETS; VAL. TO $98....$39
9X12 RUGS; VAL. TO $69................$19
4 room outfit complete, includ. rugs, $159; worth $500
2 years to pay. Open Sunday.
7090 COTTAGE GROVE
[COR. 71ST.-SOUTH CHICAGO-AVENUE.]

February Clearance Sale
2 piece living room suites......$12-$15-$18
9x12 rugs ....$12-$15 and $20
4 room de luxe outfit...........................$169
All Heatrola Stoves at 40% off.
Trade in your old furniture.
Open evenings till 9. Sundays till 5.
Joyce Bros., 5711 S. Halsted.

North Side.

TO BE SOLD AT ONCE—THE ESTATE OF Mrs. C. Dwyer and add. fine 9x12 rugs; woven thru. [cost $140], $50; throw rugs; 9x15 green broadloom; 10x14 Persian, $185; 9x12 royal Sarouk; small Lilahan; Sarouks; 12x16 Kashan; 9x12 Chinese, $110; sm. Chin.; burl wal. bedrm. suite, incl. spring and innerspr. mattr., $85; cons. Singer sew. mach.; beau. dining rm. suite; downfill sofa, $75; French inlaid commodes, tables; Fr. desk; French curio cabinet; fine oil paintings; vacuum cl. with attachm., $15; bric-a-brac; downfill love seat, $60; marble statues; no reas. offer refused. Open Sun. till 6. Broadway Art Galleries, 5550 Broadway.

Open Sunday [Today] to 5 p. m.
SELL FOR BALANCE DUE
REPOSSESSED FURN. AND RUGS.
SLIGHTLY USED—BUT NOT ABUSED.
Parlor, Bedroom, Din. Sets, $19-$29.
100 9x12 Am. Oriental Rugs, $10-$20
3 Rm. Outfit, worth $375, for $139.
EASY TERMS—2 YEARS TO PAY.
A Retail Furn. Ex. Open Daily to 10 p. m.
5540 BROADWAY.

AUCTION! AUCTION!
MODERNISTIC FURNITURE
MONDAY, FEB. 22 at 11 A. M., at 420 E. FULLERTON-PKWY, Apt. "C" 1 [3d floor]. Exquisitely appointed 3 room apt. All Modernistic. Zenith Radio, Dinette Set, Lounge Chairs, Sofas, Seats, Bedroom outfit, Lamps, Mirrors and a live Mexican Parrot [great talker]. ALBERT J. MENDELSSOHN [Est. 1918], AUCTIONEER. Apt. open for inspection at 9 a. m. Monday morning.

DAVID STORAGE COMPANY
A LARGE SELECTION AT LOWEST PRICES.
Living Room Suites $27.00
Bedroom Suites..................$25.00
Dining Room Sets $23.00
Rugs [9x12 size] $15.00
COME AND SEE FOR YOURSELF.
Open Tues., Thurs. and Sat. Eves. Terms.
FURNITURE DEPT.
3238 LAWRENCE-AVENUE.

PRIOR TO AUCTION SALE.
"$40,000 STOCK MUST BE SOLD!"
Rugs, $10 to $30. Bedrm. sets, $25 to $60. Studio Couches, $15. Occ. Chairs, Tables, $8. Dining and Parlor Suites, all styles, $45. —REAL SAVINGS. ACT NOW—
3531 N. CLARK-STREET.
During sale open Sun. 11 to 5. Eves. to 9.

COMPLETELY FURNISHED MODERN APT. done by well known decorator, consisting of davenport, end tables, coffee tables, arm chairs, cellarette object D'art, lamps and other pieces including radio and venetian blinds. Must sell at once in entirety or by piece. Apt. 626, 2100 Lincoln Park West. Call before 5 p. m. Sun. or phone for app. Diversey 5000.

13X23 SAROUK
is one of several fine oriental rugs left in our rug cleaning plant to be sold this week at bargain prices. New and used Persian Rugs 9x12, 10x14, 10x20; Chinese, Kashans, Kermans, Bejars, etc. Also scatters. H. C. Nahigan & Sons, Inc., 2522 Chicago-avenue. Bru. 6110. Open Sunday 2-5.

JANE ADAMS, LTD.
Interior decorator purchased many samples in N. Y. market, therefore offers at bargain prices distinctive ONE-OF-A-KIND. Upholstered pieces, tables, lamps, commodes, mirrors. Numerous other items can be seen at our new salon.
7460 SHERIDAN-ROAD.

4642 N. WESTERN DAILY TO 9, SUN. 5.
IN SCHAULER STORAGE.
Repossessed prices. No finance company. New, used 3-4 room furn., $98-$114; tms. Parlor, bdrm., dining rm., $29-$59. Ret. dept. New, used Am. Gulistan, Wilton rugs, $10-$35.

BEAU. FURNISHINGS OF NORTH SHORE home for sale. French liv. rm. furn. Hepplewhite din. rm., exquisite bedrm., gas range, rugs, desk, lamps, drapes, paintings, etc. Mrs. Cahlman, Furn. 6356 Kenmore. She. 1063.

REMER STORAGE SALE.
4 rms. furn., $98; RUGS, $10-$25, TERMS. No carrying charges; 24 mo.; trade-in allow. 5822 N. WESTERN-AV. DAILY 9; SUN. 5.

Pictures—Imports—Prints.
Buy retail at wholesale. Frame made to order. Refinishing and antique. Also trade. Berkshire, 5169. Eves.-Sun.

ELEGANT FURN., FINE PRIV. HOME—Antique 4 post and spool twin beds, secy., chest, Duncan-Phyfe din. set, chairs, tables, silver, lamps, orient. rugs, dishes, glsw., linen, books, drapes, mirs., etc. 1415 Bryn Mawr.

GULISTAN RUG, 9X12, LIKE NEW, $45; fine Wilton, 9x12, $18; Chinese, $40; Persian and Chinese throws, $6 up. Gordon's, 4826 Sheridan-road, today, 12-5 p. m.

ELAB. 6 RM. FURN. INCL. FRENCH CABinets, din. r. set, ivories, royal Worcester china, crystals, fine bric-a-brac, 200 yds. carpet. 4E, 3300 Lake Shore-drive. Bit. 6175.

COMPLETE 4 RMS., $169; TERMS $2 PER week. Thousands of furn. and rug bargains. Nelson Bros., 6310 Broadway. Op. eves., Sun.

BEAU. FURNITURE OF 4 RM. APT., INcluding grand piano. Sacrifice. Leaving city. 3520 Lake Shore-drive. Bitt. 4394.

ANTIQUE FURNITURE GLASS, SILVER, etc. Bought and sold. Ridge Antique Shop, 5918 N. Ridge-avenue. Edgewater 6468.

BEAUTIFUL FURNISHINGS OF 7 ROOM apt. Sacrifice. Leaving city. 3530 Lake Shore-drive. Phone Bittersweet 4424.

RUGS—DOMESTIC AND ORIENTAL; BEDS, dressers, chests, din. set, dishes, books, pictures, clothing. Resale Shop, 1400 Wilson.

DE LUXE LIVING ROOM FURN.; RUGS, lamps, radio, etc.; give away prices; act quickly. Liebman, 2912 Pine Grove.

5 PC. OAK DINETTE SET, $10; TWIN bedrm. set, complete, springs, mattresses, $75. Dunn Bros., 6542 North Clark.

EARLY AMER. LIVING RM. AND DIN. furn. at sacr. Ph. Del. 5114 or 619 N. Michigan, studio 9, Ital. Ct. Sun. 1-5 P. M.

URGENT—WE WILL SELL AT ONCE ELEgant furnishings of beau. home. For appt. call Mohawk 2923, Apt. 512.

MUST SACRIFICE—$350 9 PIECE DINING set, also twin bed sets, period style. 6430 N. Mozart, 2d.

— — RUGS—ALL KINDS AND SIZES — — WONDERFUL NEW AND USED BARGS. SOUHAMI, 5063 KENMORE, 1ST APT.

$400 RADIO FOR $50; CUSTOM STUDIO couch, odd. pcs. Sola, 3804 Pine Grove.

BABY GRAND PIANO, ORIENTAL RUG, other furniture. 5721 Ridge-avenue, 1st.

SAC. LIVING AND BEDRM. FURN.; GD. cond.; leav. city. 725 Sheridan.

100 USED RUGS—ORIENTALS, DOMESTICS, from $5 up. 7104 N. Clark. Open Sunday.

9X12 ORIENTAL RUG—[ISPAHAN], $40; Anatols, $5 up. Attic Shop, 1300 N. Wells.

SAC. 2 RMS. BEAU. MOD. FURN.—LEAV. city. 6383 Sheridan. Apt. 608. R. P. 2556.

MUST SELL BEF. MAR. 1—MOD. FURN. 4 rms. 5030 Glenwood, 2d, cor. Winnemac.

FURN. 7 ROOMS—CHEAP; APT. AVAIL. 3d fl., gd. view Cubs Pk. 3631 Sheffield.

GREEN-GOLD TRIM TWIN BEDRM. SET, $50; taupe sofa, $35. 3625 N. Leavitt.

BARGAINS—USED 6X9 RUG, LAMPS, ALSO 4 auto tires. 6429 N. Mozart.

SACRIFICE IMP. ORIENTAL RUG, $20. 2 pc. parlor set, $25. 5540 Broadway.

2 RMS. OF FURN., LIVING RM. AND bedrm. No dealers. Hollycourt 6415.

TWIN BEDRM. SET, DINETTE SET, LIV. chair, misc. furn. 527 Surf-st. Hodder.

$200 NEW MHG. DIN. SET, $125, LARGE ant. ori. rugs. Warner Stg., 3246 N. Halsted.

HOME FURNISHINGS.

North Side.

OPEN TODAY (Sunday)
FROM 11 A. M. TO 5 P. M.
Sensational Sale
Furniture Mart Samples at 40% to 60% Off
Forced to sacrifice $50,000 stock, as we are remodeling and expanding our store. Take advantage of this opportunity, never again will you see such low prices.
WE DELIVER ANYWHERE!
PARLOR SUITES.................$19 TO $69
BEDROOM SUITES ....$19 TO $89
DINING SUITES ....$29 TO $99
DINETTE SETS ....$ 9 TO $19
RUGS, 9X12 ....$10 TO $49
No Finance Co. to Deal With.
Wallen-Fine Furniture Co.
3300 N. CLARK-STREET.
Open Tues., Thurs., and Sat. Eves.

Public Auction
The entire furnishings of Mrs. Lucille Smythers removed from her North Shore home will be sold at public auction, TUESDAY, FEBRUARY 23. Commencing at 2 p. m. and 8 p. m. at
4818-20 Sheridan-road.
Public view Sun., Feb. 21, from 12 to 6 p. m. Included:
Steinway grand piano, 6 pc. walnut modern bedroom suite, 8 pc. marble top English renaissance solid walnut bedroom suite, 7 pc. walnut dining room suite, 12 pc. 4 poster twin mahog. bedroom suite, 2 high back needlepoint chairs, French satinwood living room furniture, oil paintings by listed masters, Sevres china.
14x14 chemise, 9x12 chemise, 6x9 chemise, 9x12 and 10x14 Kerman Oriental, 25 scatter rugs, bricabrac, drapes, linens, etc.
Sheridan Art Galleries,
Archie Shore. Auctioneers. Joe Shore.

Rugs—All Sizes—Carpets.
Parlor, dining room, bedroom suites....$29
Wilton Amer. Axmin. Orientals.....$10-$25
KANE STORAGE COMPANY
2034 Lincoln-av. Open. eves., Sun. Terms.

ORIENTAL RUG, 23 FT. 10 IN. LONG, 12 ft. wide; Chinese rug, 18x12¼; smaller orientals, grand piano, other furnishings. 1455 Fargo-avenue, 3d apt.

Northwest Side.

National Storage Furn. Sales
February Clearance Sale.
2-piece living room set...........$29.50 up
7-piece dining room set ....$37.50 up
Oak dinette sets....................$12.95 up
Pull-up and lounge chairs ....$3.95 up
Imp. and domestic rugs [pad free]..$15 up
2433 IRVING PARK-BLVD.
Open eves. to 9. TERMS. Sun. till 6.

SOLD FOR STORAGE.
WILTON, AMER., ORIENT., BROADLOOM,
9X12 RUGS, $10-$15-$20.
DINING, BEDROOM, PARLOR SETS, $39.
HOLLANDER STORAGE CO.
2420 Milwaukee. Op. Sunday

SACRIF. BRAND NEW JENNY LIND, 4 poster, also moderne beds, $4 up. Coil springs, mattresses, $4 Twin INNER SPRING studio couches, $15. Chicago Bedding Co., 3327-31 Milwaukee at Crawford. Pal. 1331.

EARLY AMERICAN MAPLE BEDROOM suite, antique 4 post mahog. bed, lge. walnut dresser, highboy, living rm. furn. Telephone Monday, State 7007, Miss Sallee.

WIDOW MUST BREAK UP HSKPG.—HAVE 6 rms. furnishings including $125 frieze covered pullman day bed, $40; 9 piece dining set, $70; porch glider, etc. Cap. 0862.

— — NEW AT THE PRICE OF USED — — Parlor, dining, bedroom sets, $28; rugs 9x12, $10 cash, tms. Open eves. 10. Sun. 4. Baer Storage, 1927 Milwaukee-avenue.

PARLOR AND DINING SET, 2 BEDS, 3 dressers, baby buggy, ice box, 2 rocking chairs. 2513 N. Marmora. Berk. 5404.

5 RMS. MODERN FURNITURE—GD. COND. Will separate. 2141 Humboldt. Hum. 5896.

NEW 9X12 RUGS, $15.00 UP; PAD FREE. 2433 Irving Park. Natl. Storage and Furn.

West Side.

— — — IN TUFT'S WAREHOUSE — — —
$35,000 FURNITURE MART SAMPLES.
Parlor, dining, bedroom sets, $29-$39; imp. Am. oriental rugs, $15-$25. Cash or terms. Allen Furn. Open eves. 9. Sun. 5 p. m.
4444 WEST MADISON.

2 PIECE PARLOR SET, 9X12 ORIENTAL, slightly used. Apt. 4, 4850 W. Adams.

DBL. BED., INNERSP., STUDIO COUCH, pillows; gd. cond. $10 sm. items. Aus. 7611

DINING RM. SET AND RUGS, LIKE NEW; bargain. Phone Crawford 4437.

Suburban.

FOR SALE BY OWNERS
All Furnishings of North Shore Residence.
Furniture, several antiques, oriental rugs, kitchen, garden and carpenter tools.
517 DEMPSTER-ST.
EVANSTON.

ANTIQUE FURNITURE, ORIENTAL RUGS, fine dishes. Sacrifice. Pri. party. To see phone West Chicago 133W.

6 RMS. OF FURNITURE—APT. IF DEsired; steam ht.; reas. rent; ideal for roomers, R.R. men. 12524 Western, 2d floor.

OIL BURN., SM. WASH. MCH., WAT. HTR., piano accord., 48 bass. Eve., 2457 Adams.

DINING RM. SET—9 PCES. BERKEY & Gay Eng. Oak, ex. cond., $100. Greeleaf 5825.

HOUSEHOLD APPLIANCES.

Electric Refrigerators.

LATE MODEL
Electric Refrigerators of nationally known makes at less than manufacturers' cost, including Frigidaires, $37.50; G. E.'s, $67.50; Electrolux, $47.50; Copelands, $35, and others. Hundreds to choose from. Reconditioned like new. Fully guaranteed.
220 W. Huron-street. Open Sunday.

S-L-A-S-H-E-D.
Repossessed and recond. ref. at unusual bargains. G. E.'s, Frigidaires, Norges. All sizes, standard makes, $25, $30, $35 and up. Big reductions on new floor samples. E-Z terms. Op. every eve. 4746 N. Western-av.

CLOSE OUT '36 REF.—ALL STANDARD makes; new 6 ft. I. C., $69.50; reposs. bargs., Frig., $49; Westghs., $59; Electrolux, $49; G.-E., $69; Norge, $49; Kelv., $39. 2751 Milwaukee. Evs. 10; sun., 11-4.

ELECTRIC REFRIGERATOR—9 CU. FT., 162 ice cubes; all porcelain inside and outside. Latest equipment. Suitable for large home or business. Like new; A-1 condition. 2935 SHERWIN-AVENUE.

BRAND NEW GENERAL ELECTRIC, FAMily size, cost $139, your price $69.95 [discontinued model]. 3322 W. 26th-st. 601 W. Washington. Open Sunday 9 to 5.

BIG SAVINGS ON RECOND. REFRIG.—NAtionally known makes, $39.50 up. Like new; guaranteed. 766 W. Jackson. Open Sun.

CLOSING OUT 1936 FLOOR SAMPLES. MANY MAKES AND SIZES. SEE THEM SUNDAY, 10-6. 3205 FULLERTON.

WESTINGHOUSE FAMILY SIZE — $69; A 1937 6 cu. ft. refrigerator, $79. Terms. Open eves. and Sun. 621 W. Jackson-blvd.

1936 KELVINATOR — FLOOR SAMPLE, $59.95. 6511 S. HALSTED-STREET.

Oil Burners and Stokers.

OIL HEATERS—1937 NORGE AND LONERgan circulators. Instal. and 1 yr. guar. 50 gal. drum and pipes free. $36 cash or terms. Coleman Appliance, 145 S. Western.

NEW AUTOMATIC STOKER; NEVER USED; suitable for home or 3 flat bldg.; barg. Yards 1550. Address M L 129, Tribune.

Stoves.

CLOSING OUT ALL 1936 RANGES—TABLE top range, formerly $49.50, now $29.50. Also on sale: Detroit Jewel, Crown, Universal. Edison Warehouse, 766 W. Jackson.

FOR SALE — UNIVERSAL COMBINATION range; reas. Call Albany 0472.

JEWEL TABLE-TOP GAS RANGE, $25; new. Open eves. and Sun. 621 W. Jackson.

Vacuum Cleaners.

FACTORY REBUILT VACUUM CLEANERS; guaranteed. Phone Miss Arlen, State 0571.

USED HOOVER—LATE MOD.; 541 BEATS; $9 with attachs; was $77. Normal 6181.

VAC. CLEANER—VERY LATEST MODEL; cost $89; for quick sale, $15. Eng. 2672.

ELECTROLUX—LATE TYPE; USED 6 MO.; all attach.; $35. 8131 Anthony-av., 3d.

Washing Machines.

$39 BRAND NEW 1937 ELECTRIC WASHers, $1 wk.; 50 used washers, ironers, $10 up. Also Thor washer or ironer rented, 50c wk. 3448 North-avenue. Albany 0140.

$60 WASHER—2 WEEKS OLD. BEST offer. Private party. Phone Sunday only. Lake View 2745.

. . . . . ONLY 25C A WEEK . . . . . Rent new 1937 Norges or Maytag washers. Apply rent on purchases if desired. RAVENSWOOD 3000.

MAYTAG OR THOR WASHERS, $25. MANY others, all recond., 1936 models on sale. Edison's Whrse., 766 W. Jackson. Open eves.

MAYTAG AND THOR—ROUND TUB...$22 Rec. Terms. Open eves. 621 W. Jackson.

BRAND NEW 1937 THOR WASHER, $29. Floor sample. 3449 W. 26th-street.

USED STAND. MAKE WASH., $10-$15-$20. New ones, $34. $1 wk. 3021 Lincoln-av.

HOME FURNISHINGS WANTED.

WANTED!!
AT ONCE—FOR SPOT CASH.
Good furniture, oriental and domestic rugs, Grand pianos, art objects, jewelry, antiques, paintings, ivories, books, curios, musical instrts., typewriters, stamps, coins, old gold, silver, etc. DORCHESTER 1050. Simpson's Trading Post, 6852 Stony Island avenue.

FAIRFAX 2835
PHONE McLAUGHLIN.
WE PAY MORE.
USED FURNITURE,
RUGS, ETC. ENTIRE CITY SOLICITED.

WEBSTER 7558
LOOP AUCTION HOUSE [Est. 1918] buys outright and pays SPOT CASH for good home furnishings and Oriental and Domestic Rugs. Prompt attention to all calls. ALBERT J. MENDELSSOHN, 423 South Wabash-av.

KEDZIE 1300
We pay more cash than any dealer for furniture, rugs, sewing machines, grand pianos, etc. Call us. Odd pieces or entire flat.

LAKE VIEW 1071.
NORTH SIDERS PHONE US.
Just starting business. Highest cash paid for several pieces or entire flats. Call day or nite.

PHONE ROCKWELL 6900.
BEST CASH PRICES FOR FURNITURE, RUGS, SEWING MACHINES, AND GRAND PIANOS.

PARTY NEEDS FURNITURE, RUGS, GRAND piano, linens, paintings, dishes. Lon. 4110.

HIGHEST CASH PRICES FOR PIANOS AND furniture. Call anywhere. Plaza 0692.

PRIVATE PARTY WANTS ROLLAWAY OR Inador bed. Address D P 476, Tribune.

ROCKWELL 0901—WILL PAY YOUR PRICE. Need furniture, rugs at once.

RUGS — 2, 9X12 WILTONS; PRIVATE party; no dealers. Pensacola 9688.

FOR LGE. APT.—WISH TO BUY GOOD furn., rugs, grand piano. Edgewater 1307.

RADIOS, SUPPLIES AND SERVICE.

CLEARANCE SALE
Philco, R. C. A., Zenith, Crosley, Grunow, etc.

MIDGET RADIOS—1937 model. 5-tube. Reg. $12.95..............	$ 8.95
RCA—1936 model; All-wave. Regular $69.50........................	29.95
ZENITH—1936 model; All-wave. Regular $69.50....................	29.95
RCA—1936 model; 10-tube. Regular $99.50........................	49.50
HOWARD—7-tube; All-wave. Regular $69.95........................	27.95
GRUNOW—1937 All-wave. Regular $89.95........................	39.95
GENERAL ELECTRIC—A65 '36. All-wave. Regular $69.95........	29.95
GENERAL ELECTRIC—A87 '36. All-wave. Regular $125..........	49.95
MOTOROLA—1937. Installed in any make of car; dash mounting......	29.75

25 phonograph-radio combinations must be sold. Name your price.
EASY TERMS.
Open 9 a. m. to 9 p. m. Sun., 9 to 5.
MIDDLE WEST
DISTRIBUTING CO.
601 W. Washing'n. Hay. 3020
3322 W. 26th-street.
9107 Commercial-avenue.
FOR YOUR CONVENIENCE 3 STORES. WILL BE OPEN SUNDAY 9 TO 5 P. M.

— — CUSTOM BUILT MASTERPIECE — — RADIOS
Included in this lot of the world's finest custom built radios are a few of the FAMOUS BYRD POLAR SETS, MODEL 2, 12, 15, 19 tube sets For as low as $34.50. GUARANTEED by the maker of The Masterpiece V Radio. McMURDO SILVER CORP., 2900 SOUTH MICHIGAN-AV. Open Sunday, 9 to 5 P. M. Tuesdays, Thursdays 'till 9 P. M.

EDISON'S CLEARANCE
OF A GIGANTIC STOCK OF RADIOS.
1936 Philco Console, gets Europe......$29.00
14 tube de luxe Zenith auto. tuning.....$39.00
1936 Zenith console, long and S. W...$19.00
11 tube all wave Stew.-Warner, Mag. dial. $37
Stromberg-Carlson now $50.00; Zenith 8 tube, $30.00. 200 exc. console radios, $10.00
Midgets, $5. Edison, 766 W. Jackson. Op. Sun.

. . SCOTT CUSTOM BUILT RADIO . . Why not own a fine reconditioned SCOTT CUSTOM BUILT RADIO when it costs no more than an ordinary radio. 12 and 15 tube models available now at $85 and $125 without console. Studios open daily, except Sunday, until 9 p. m. 4450T Ravenswood-av. Long. 5172.

OUT THEY GO!
1936 radios, floor models and demonstrators, RCA, PHILCO, CROSLEY; also 10 good used console model radios, $5 and up. WURLITZER, 111 S. Wabash-av. Open eves.

RCA AUTOMATIC PHONOGRAPH-RADIO—Plays 10 and 12 inch records intermixed. Italian Renaissance Cabinet Originally $1,350, now $149.50. EASY TERMS. LYON & HEALY, 243 S. WABASH-AV.

RADIOS—100 MIDGETS AND CONSOLES, $1.50 up. Parts, 6343 S. Ashland-av.

1937—$110 NEW SPARTON, SACRIFICE. 6026 S. Wood-st., Sunday afternoon only.

NEW 1937 GRUNOW CONSOLE FOR SALE —All wave. $19. 3449 W. 26th-street.

BOATS, YACHTS, ETC.

THOMPSON.
Three carloads of these famous Outboard Boats, Canoes, Dinghies, now in stock. Order now for Spring delivery.
1200 SOUTH MICHIGAN-AVENUE.
OPEN SUNDAYS 10-5.

THEY'RE HERE.
THE NEW LINE OF 1937
CHRIS CRAFT
CRUISERS—RUNABOUTS—UTILITIES.
NOW ON DISPLAY AT OUR SHOWROOM, DOOR 36, NAVY PIER. SUP. 5927.

FOR SALE—ONE OF BEST EQUIPPED fine auxiliary schooners on Lake Michigan. Accommodates 6; stateroom, gallery, toilet, electric light, 16 sails, Kenyon speedometer, complete standing and running rigging. Spare equipment. Price very reasonable. Call Randolph 3549. Write Room 402, 549 W. Washington-street.

BEAUT. 30 FT. CRUIS. IN PERF. COND.; sleeps 4; has toilet, galley, comp. equip. Many extras; owner must sell; terms.
— — — FRANK COMBITHS & CO. — — —
— YACHT DESIGNERS AND BROKERS —
155 N. CLARK. DEAR. 6919.

CHRIS-CRAFT.
25—New 1937 Cruisers, Runabouts, and Utilities, are now on display.
1200 SOUTH MICHIGAN-AVENUE.
OPEN SUNDAYS 10-5.

CRUISERS — DAY AND DOUBLE STATEROOM, $995 AND UP. SAILERS, RUNABOUTS, OUTBOARDS. Hunter Boat Co., McHenry, Ill. 50 mi. N. W. of Chicago.

SEVERAL FALCON HULLS — BARGAINS; also 26 ft. mah. runabout and 18 ft. knock about sloops. Christensen Boat Works, Belmont and Rockwell. Irv. 1377. Open Sund.

REBUILT OUTBOARD MOTORS — FULLY guaranteed, $17.50 up. 1937 Universal motors on display. Open Sunday, 9-12. W. L. MASTERS CO., 800 N. Clark.

ORDER NOW FOR SPRING DELIVERY comets. Sailing Pinghies-Snipes. 2118 W. Van Buren. Tel. Hay. 0472. Open Sunday.

35 FOOT CRUISER—ACCEPT CAR AS PART payment. Keith Boat Yards, 2420 South Halsted-street.

— — — — 1936 MODEL 25 FT. — — — — RICHARDSON CRUISER; EXCEL. COND. Boats, Inc., 332 S. Michigan. Wab. 5767.

MY 1936, 31 FOOT SPECIAL CHRIS-CRAFT Deckhouse Cruiser, completely equipped, for sale. Call Miller, Cal. 4237.

NEW 1937 OUTBOARD MOTORS, 2 H. P., $39.50; 4 H. P., $54.95; 6 H. P., $69.50. VODRAZKA, 3359 W. 36TH-STREET.

TRADE CASH AND FACTORY BUILT 16 ft. house trailer hull, no furnishings, for sailboat. Ph. Rogers Park 6069.

CASH FOR 20-30 FT. CABIN SAILBOAT, aux. power. Address D P 159, Tribune.

WANT 1 OR PAIR USED MARINE DIESEL or oil engines. Address D P 226, Tribune.

WANTED—SINGLE OR LIGHT TWIN OUTboard. Call Shel. 5420 Sun. or after 6.

16 FT. INBOARD SPEED BOAT; REAS. Ph. Irv. 3387 after 6 p. m. or all day Sun.

PATENTS—PATENT ATTORNEYS.

DO YOU FEEL YOU HAVE A VALUABLE invention—but can't get it before the right people? Are you groping in the dark—wondering which way to turn—getting nowhere? Learn how other men with inventions have cashed in. Write for our FREE Book, "Patent Guide for the Inventor," which tells you of fields where inventions earn big money if they are good patented ones. CLARENCE A. O'BRIEN & HYMAN BERMAN, Registered Patent Attorneys. 268-S Adams Building, Washington, D. C.

INVENTORS—WRITE FOR FREE PATENT Book and Record of Invention form. L. Edward Flaherty, Patent Attorney, 76-B, International Building, Washington, D. C.

PATENTS — LOW COST; REASONABLE terms; 72 page book and advice free. L. F. Randolph, Dept. 723, Washington, D.C.

INVENTIONS COMMERCIALIZED. PATented or unpatented. Write ADAM FISHER CO., 420 Enright, St. Louis, Mo.

PATENTS, TRADEMARKS, COPYRIGHTS. MILO B. STEVENS & CO., 100 N. La Salle-street. Estab. 1864. Other offices Washington.

COLLECTIONS.

COLLECTIONS EVERYWHERE—NO COLlection, no charge. Cash or loans on notes, mortgages, accounts, claims. United Mercantile Serv., 140 N. Dearborn-st. Central 8466.

General Motors Leases Major Portion of Seven Story North Michigan Avenue Building

SEVEN BRANCHES WILL BE MERGED IN NEW QUARTERS

Air Conditioning System to Be Installed.

BY AL CHASE.
[Real Estate Editor.]

One of the largest and most important commercial leases ever negotiated for near north side space was signed yesterday by the General Motors corporation, which rented a major part of the seven story 840 North Michigan avenue building. The 35,000 square feet of floor space, comprising all of the fourth, fifth, sixth, and seventh floors, will house a consolidation of seven Chicago subsidiaries of General Motors. The property, until recently known as the Michigan-Chestnut building, originally was occupied by the Saks Fifth Avenue store.

R. W. Moore.
[Moffett Photo.]

Preliminary to May 1 occupancy the entire space to be occupied by General Motors will be modernized. The alteration program includes indirect lighting throughout, venetian blinds in all windows, and an all year round air conditioning system to be installed by the Delco-Frigidaire division of General Motors.

Seven Units to Move.

The seven subsidiaries to be consolidated, employing more than 300 persons, are: The General Motors Acceptance corporation, of which R. W. Moore is local manager; the Oldsmobile Motor company, the Pontiac Motor company, the General Motors fleet passenger sales, the General Motors fleet truck sales, the regional sales offices of the Yellow Coach and Truck Manufacturing company, and the General Motors Holding corporation.

At present the seven units are in different locations. General Motors Acceptance corporation, the passenger and truck units, and the General Motors Holding corporation, are in the Lake-Michigan building, now owned and to be occupied next fall by the International Harvester company. The Oldsmobile and Pontiac units are at 21st and Calumet, and the regional sales offices of the Yellow Coach are at 1700 West Pershing road.

Building Now 80 Per Cent Rented.

Howard L. Storch, of Ross, Browne & Fleming, who represented all

parties in the negotiation of the leases, announced that the building is now 80 per cent rented. Last August occupancy was 22 per cent.

In addition to General Motors, Storch announced several leases closed or being negotiated for the balance of the space on the lower floors. He also reported plans are being prepared by Holabird & Root for remodeling the entire first floor, including an arcade extending from Michigan to Chestnut.

The entire Michigan avenue shop frontage will be removed and a modern black granite and bronze treatment will be installed. The avenue shops also will have frontage on the new arcade.

Plan Big Restaurant.

Negotiations are under way with a large chain concern for a restaurant to occupy the entire rear portion of the first floor, west of the arcade, with frontage on Chestnut street, comprising 7,500 square feet.

The balance of the first floor, with the exception of the corner, has been leased. Pierre Andre has rented the store adjoining the avenue entrance and 5,000 square feet on the second floor for a beauty shop. This will be air conditioned later. The premises will be remodeled at a reported cost of $20,000 from plans by Bertrand Goldberg.

Dora Stanton gowns, now in the Whitehall building, Delaware place, has leased space just north of Yamanaka, a Japanese store, which has been in the building since it was opened.

Erected in 1928 from plans by Holabird & Root, five of the seven floors originally were occupied by the Saks Fifth Avenue store. When that concern moved last year to its present location farther south on the avenue, much of the space that it occupied has been vacant.

Contracts for remodeling of the building have been let to the Schless Construction company of this city, and work is scheduled to start at once.

New North Side Automobile Center

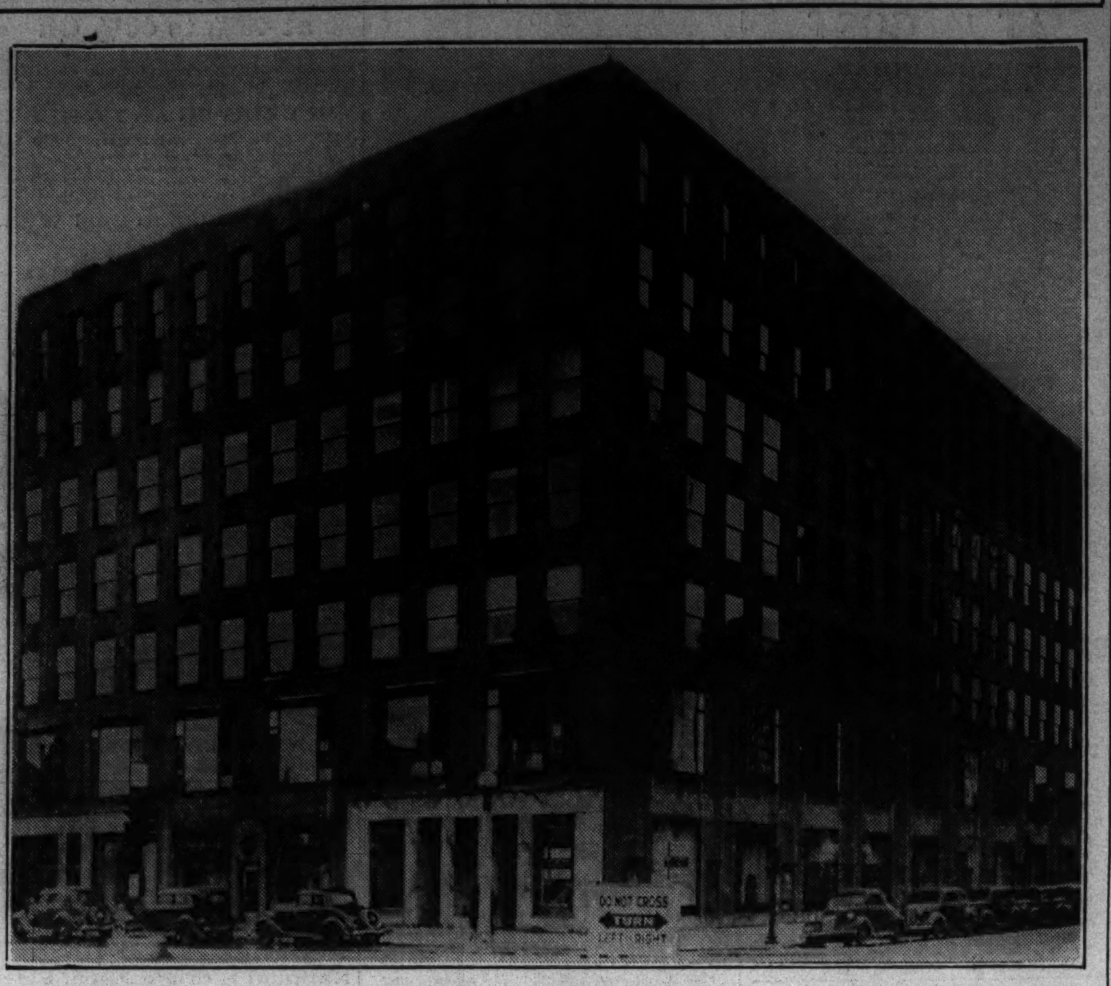

The General Motors corporation yesterday leased a major portion of the 840 North Michigan Avenue building, formerly known as the Michigan-Chestnut building, where seven of its subsidiaries will be housed, according to Howard L. Storch of Ross, Browne & Fleming, who represented all parties. An extensive modernization program, including air conditioning and indirect lighting and new shop frontage, will start at once. The building is now reported to be 80 per cent rented.

Buy Site for Mormon Temple

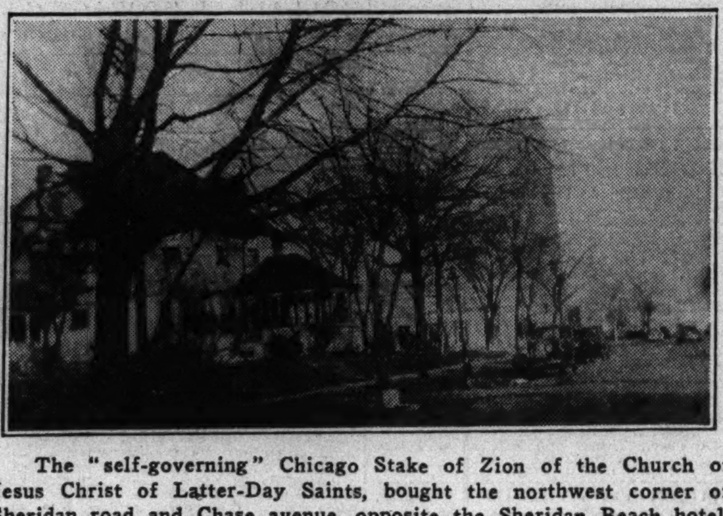

The "self-governing" Chicago Stake of Zion of the Church of Jesus Christ of Latter-Day Saints, bought the northwest corner of Sheridan road and Chase avenue, opposite the Sheridan Beach hotel, as the site for a Mormon chapel and recreation hall, to cost a reported $500,000. The residence now on the property will be razed.

CHICAGO SYNDICATE BUYS GOLFMORE HOTEL AT GRAND BEACH, MICH.

Purchase of the Golfmore hotel at Grand Beach, Mich., largest resort hostelry in the duneland area, by a syndicate of Chicago and Detroit men, was announced yesterday by S. E. Harrison, Chicago hotel operator and attorney, who heads the group. According to Harrison, the new owners will spend $100,000 in modernizing the 150 room building and the 137 acre tract on which it stands.

The hotel was built ten years ago. The Grand Rapids Trust company has been receiver for several years. Last year it was closed. The syndicate which bought the property from the Grand Rapids Trust company is known as Golfmore Properties, Inc., with offices at 134 North La Salle street.

Associated with Harrison is Albert Melham, real estate operator of Detroit. Harrison said the modernization program, in charge of Dubin & Dubin, Chicago architects, would be completed and the hotel opened on May 28. It will be operated on an all year schedule, he said.

Contracts Awarded

Contracts awarded in Chicago during the week of Feb. 12 to 18, according to figures supplied by the F. W. Dodge corporation, totaled 28, with a combined cost of $1,324,200. For the corresponding week last year there were 17 contracts totaling $1,214,159. So far this year the total cost of contracts is $5,195,010, compared with $3,635,292 for the same period last year.

Figures for the Week

TRANSFERS.	*No.*	*Amount.*
Last week	*904*	*$1,977,840*
Same wk. last year	*835*	*2,185,781*

TRUST DEEDS, MORTGAGES.	*No.*	*Amount.*
Last week	*416*	*$3,448,532*
Same wk. last year	**647*	*3,037,027*

**Includes 217 HOLC mortgages, totaling $910,440.*

BUILDING PERMITS.	*No.*	*Cost.*
Last week	*17*	*$768,860*
Same wk. last year	*11*	*282,000*

Dress Chain Rents Store in Harding Theater Bldg.

Sherman's Wash Wear, Inc., has leased a store at 2704 Milwaukee avenue, in the Harding theater building, for five years on a minimum and percentage basis. The Mark Levy Realty company was broker.

WEST MADISON STREET LEASE.

John M. Gaul has leased the premises at 365-69 West Madison for five years from Feb. 20, at a reported $12,600 for the term, to be used as a tavern and restaurant in connection with the adjoining store formerly leased through the Mark Levy Realty company.

CHICAGO REAL ESTATE TRANSACTIONS

IN 75% OF CHICAGO, FOR WEEK ENDING January 23, 1937

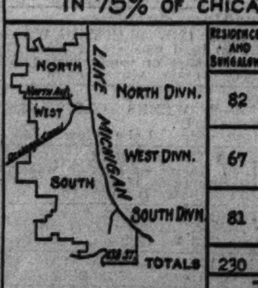

	Residences and Bungalows	2-Flats	3-Flats	4-Flats	6-Apts & Over	Stores & Business Property	Hotels	Garages & Filling Stations	Factories	Vacant	Total
North Divn.	82	9	6	4	34	7	1		1	60	204
West Divn.	67	6	8	4	21	6		1	1	33	147
South Divn.	81	13	8	7	38	9	1	2		59	218
Totals	230	28	22	15	93	22	2	3	2	152	569
Total for corresponding week one year ago.											376

OFFICIALLY COMPILED BY THE CHICAGO REAL ESTATE INDEX CO. © FOR THE CHICAGO REAL ESTATE BOARD ©

PLAN COOLING SYSTEM FOR ONE FLOOR OF C. A. A.

Bids will be taken shortly for the installation of a year round air conditioning system for the entire second floor of the Chicago Athletic association, which includes the lounge, billiard room and card room. According to Thielbar & Fugard, architects in charge of the project, the cost will be approximately $40,000. Later on it is expected other floors will be air conditioned.

Air conditioned classrooms will be a feature at De Paul university. Yesterday the entire second floor at 64 East Lake street, containing 9,000 square feet, was leased. The space will be divided into class and recreation rooms, faculty offices, and checkroom. An all-year temperature control system will be installed, it was announced.

MORTGAGE MEN TO HEAR ABOUT NEW TAX LAWS

Foreclosure and tax legislation will be discussed at a special dinner meeting of the Chicago Mortgage Bankers' association on Thursday evening, Feb. 25, at the Knickerbocker hotel.

George F. Anderson, of the law firm of Anderson & Anderson, will give a digest of proposed mortgage laws at Washington and Springfield. The subject of his talk will be "The Proposed New Foreclosure Law." Douglas Sutherland, executive secretary of the Civic federation and Bureau of Public Efficiency, will talk on "Proposed Tax Legislation and the Outlook for Real Estate Taxes."

PLAN A $200,000 GREEK CHURCH FOR WEST SIDE

Plans are being drawn for a $200,000 church and school for the Greek Orthodox Church of the Assumption, to be erected at the southeast corner of Harrison street and Central avenue.

The church will be of Byzantine design, with a seating capacity of 1,000. Eight classrooms and a combination assembly hall and gymnasium seating 1,000 are planned for the school. Both buildings will be of fireproof construction. The site is 160 by 225 feet. Peter E. Camburas is architect.

SPIEGEL, INC., PAYS $210,000 FOR WAREHOUSE

Spiegel, Inc., yesterday purchased the five story warehouse at 3636 Iron street, from the Shadwall Liquidation trust, through Hart & Whetston, for a reported $210,000 cash. The building, which is of mill construction and sprinklered, contains 190,000 square feet of floor space.

Brass Foundry Company Buys Factory Property

The Louis Meskan Brass Foundry company yesterday bought 37,500 square feet on the east side of North Major avenue, between Grand and Armitage avenues from Mrs. C. A. Coari. Part of the site is improved with a one story factory building. The concern, established in 1912 by Louis Meskan, is now at 2902 Carroll avenue. H. E. Schuett of Lang, Weise & Cella, represented all parties.

Woodworth Leases Space for Broadway Book Shop

V. A. Woodworth, operator of three book stores, yesterday leased space at 4808 Broadway from the Chicago City Bank and Trust company, and after remodeling will occupy it with an uptown book shop. Louis R. Cerf & Co. were brokers.

New Leases Are Reported for Utilities Building

Among new tenants who have recently closed leases in the Utilities building, La Salle and Van Buren, are Kensington Elevator company, Associated Lumber company, Silica Sand Traffic association, Post Electric company, and the Lime Material company.

Under Construction at Barrington

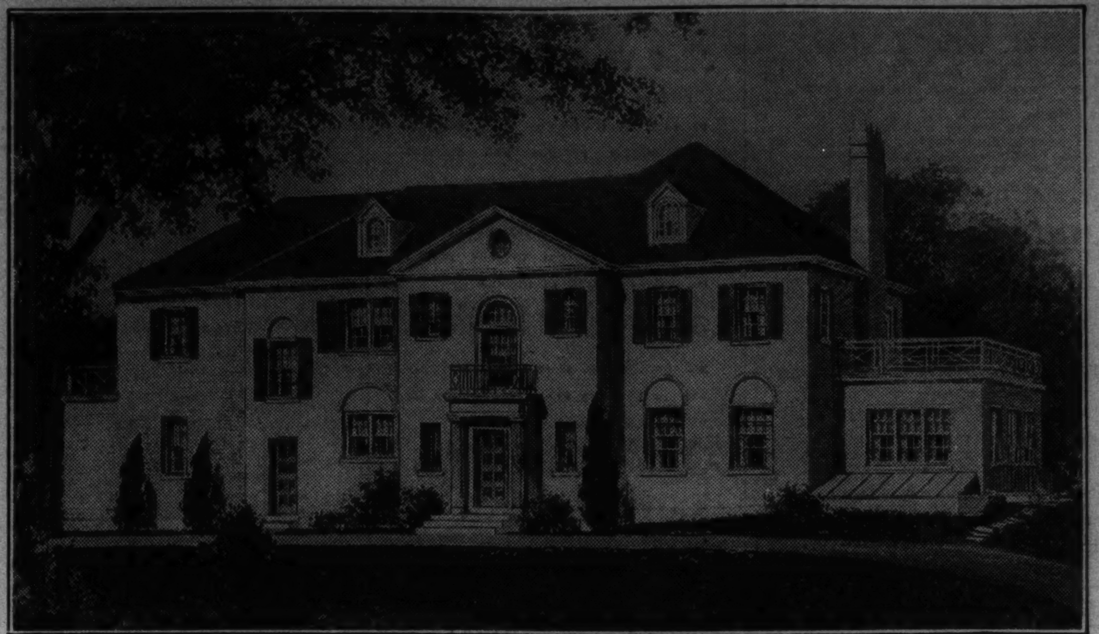

This Georgian residence is being erected by Harry P. Heuer, president of the Peter Hand Brewing company, on a thirty acre tract near Barrington Hills Country club. It will have fifteen rooms and a three car garage. It was designed by Frederick J. Teich, Chicago architect.

Announced for Suburban Campus

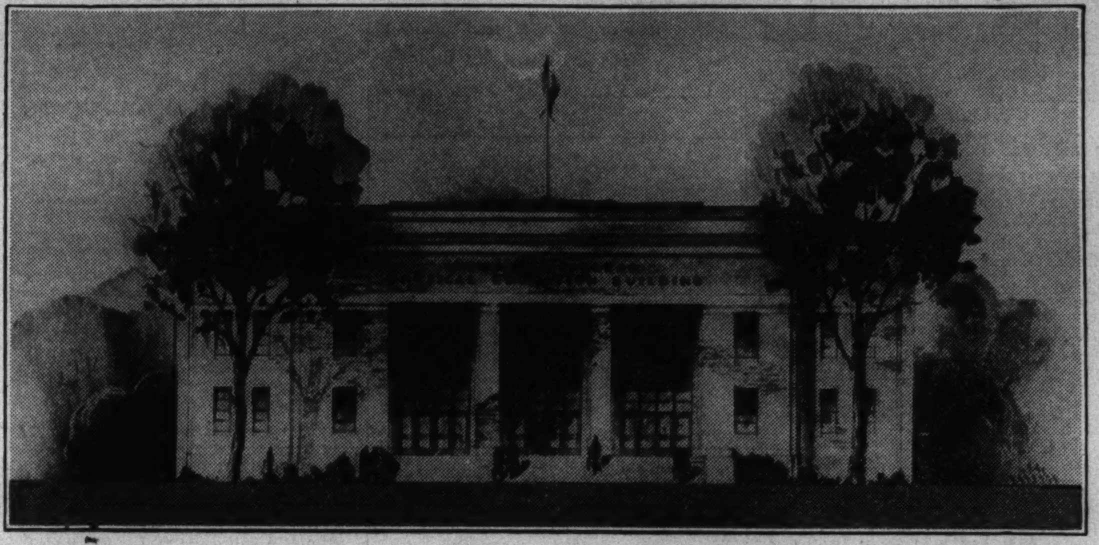

The above $350,000 physical education building is planned for Wheaton college later in the year. It will be built on the north side of the present athletic field. A swimming pool and indoor tennis courts will be features. Robert H. Salisbury, Wheaton architect, designed this building.

Bondholders Get $330,093 on District Bank Issues

Since the closing of the Central Manufacturing District bank in 1932 bondholders of 133 issues underwritten by it have received $330,093 in interest and distributions, and $139,525 in principal prepayments have been disbursed through the efforts of the bondholders' protective committee. This was announced yesterday by George F. Anderson of Anderson & Anderson, attorneys for that group. One hundred and ten properties have been successfully reorganized, it was asserted.

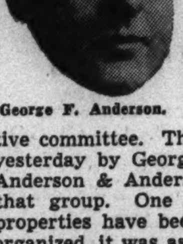

George F. Anderson.

These 110 bond issues, totaling $4,646,894, defaulted following the close of the bank, and came into the hands of the committee for reorganization.

Other Issues Extended.

In addition, there were 23 bond issues, totaling $1,072,900, on which extensions have been negotiated by the committee or which are being serviced by it, and make their payments regularly.

"This makes a total of 133 issues aggregating $5,719,794 underwritten by the bank which were outstanding at the time of its closing and which have been handled by this committee," the report to the bondholders made public yesterday stated.

The report pointed out that most properties taken over were in bad shape both financially and physically, with vacancies the rule rather than the exception.

"Vacancies in the 690 units comprising the 110 properties handled by this committee now are less than 1 per cent, the report stated. Rents have been increased wherever possible in line with rental scales in the various localities.

Reduce Delinquent Taxes.

"Inasmuch as the unpaid tax burden was tremendous, all available net income has been applied toward the reduction of delinquent and current taxes, resulting in a savings in penalties and safeguarding the properties from the appointment of tax receivers."

A. Epstein is chairman of the bondholders' committee. The members are Clarence G. Carlson, M. A. Hagel, Walter O. Johnson, and Frank Wozniak, S. M. Goldberg is secretary.

"While the committee's task in general is completed, the personnel, now at the office of the committee, 1110 West 35th street, will be located shortly at the office of the Realty Renting Agency, Inc., 837 East 79th street, where they will continue to service the issues which have been extended and will welcome any bondholder with regard to any information which may be desired," Chairman Epstein said.

Brokers' Notes

Wirtz, Haynie & Ehrat have opened a south side office at 2231 East 67th street, in charge of Munro Gerrie. Lowell Baker, formerly manager of the Evanston office, is now at the main office. Robert Colomb has succeeded him at Evanston.

Charles H. Cress & Co. and the Assets Service corporation have moved their offices to the 201 North Wells building, at Lake and Wells.

Charles Bertch, formerly in the Burnham building, has opened a west side office at 21 North Cicero avenue.

Burke & Lynn have remodeled their main offices at 4747 North Kedzie avenue and opened a Rogers Park branch office at 1544 Morse avenue.

REPORT ELEVEN NEW LEASES IN FIELD BUILDING

Eleven new leases for office space have been closed in the Field building since Jan. 1, according to Robert Carpenter, manager. Three of the tenants are recently formed concerns and one is an institutional investment firm of Boston and New York, which is opening a Chicago branch.

Several of the present tenants are expanding their space due to increasing business, Carpenter said. Russell Brewster & Co., stocks and bonds, are increasing their quarters 25 per cent. Harold E. Wood & Co., investment securities, are moving to larger offices.

PAINT CONCERN LEASES WABASH AVENUE STORE

The Devoe & Raynolds company, now at 29 South Wabash avenue, yesterday leased the store and basement, 40 by 80 feet, at 135-37 South Wabash, for a term of years beginning May 1. The premises will be modernized from plans by Holabird & Root.

Founded in 1754, the Devoe & Raynolds company has had a downtown store for nearly half a century. The lessor, the Northern Trust company, trustee of the Martin A. Ryerson estate, was represented by Harold H. Egan & Co., renting agents. Ross, Browne & Fleming and Alfred C. Cahn were brokers for the lessee.

BEGIN ON FIRST OF TEN HOUSES AT BARRINGTON

The first of a group of ten residences is being erected on the 450 acre Orchard Hills estates, owned by Kenneth G. Smith, president of the Pepsodent company, in Barrington.

Designed by Ralph D. Huszagh and Frederick Hodgdon, the house is being built on the east side of Brinker road, just north of Otis road, on a hilltop of 9½ acres. The project was financed by an FHA $14,000 19 year loan.

Buffalo Firm Rents Space in the Merchandise Mart

The Kittinger Company, Inc., of Buffalo, N. Y., furniture manufacturer, leased 8,000 square feet on the sixth floor of the Merchandise Mart which is being made a decorative arts section.

At the Realty Boards

The West Side Real Estate board will hold a special Washington birthday meeting tomorrow noon at the Washington-Pine-West hotel, 5511 West Washington boulevard. Paul G. A.mstrong, national executive committeeman of the American Legion and former department commander for Illinois, will speak on "Selling Americanism to Americans."

NEW HOMES LEAD CONSTRUCTION IN ILLINOIS CITIES

January Totals Exceed Last Year.

Building in Illinois during January showed a gain in the number of permits issued and cost of projects, compared with the same month last year, with new homes accounting for the largest part of the total. Residential building last month increased 382.6 per cent in number of permits and 427.1 per cent in cost of homes. There were 222 permits totaling $1,694,661, compared with 46 in January, 1936, costing $321,500, according to the monthly report issued by Peter T. Swanish, chief of the statistics and research division of the Illinois department of labor.

Peter T. Swanish.

91 Per Cent More Projects.

Building of all kinds for January was 91.1 per cent above the same month last year in number of projects and 50 per cent higher in estimated cost. There were 1,034 permits issued, totaling $4,025,951, compared with 541 permits in January, 1936, costing $2,683,351.

Nonresidential building registered a gain of 64 per cent in number of projects but dropped 25.3 per cent in cost of construction. There were 146 permits issued during the month for projects totaling $1,142,558, compared with 89 permits, costing $1,530,392 the same month last year.

Alteration Total Larger.

Remodeling, additions, and modernization projects during January increased in both number and cost. Permits for 666 projects, costing $1,188,732, were issued. This compares with 406 permits in January, 1936, costing $831,459.

The customary seasonal decline in January compared with the preceding month of December was registered this year. The number of building projects fell off 26.9 per cent and the estimated cost was 33.2 per cent less.

News of the Architects

Eugene Taylor, manager of the Chicago Plan commission, and Robert Kingery, chairman of the Illinois State Planning commission and general manager of the Chicago Regional Planning association, will be speakers at the February meeting of the Illinois Society of Architects, next Tuesday evening, Feb. 23, at the Architects' club of Chicago, 1801 Prairie avenue. They will discuss the work of their respective organizations as it affects the future of Chicago.

Loebl & Schlossman, who had offices for several years at 612 North Michigan avenue, have moved to the 333 North Michigan avenue building.

Frederick M. Hodgdon has moved from the 333 North Michigan avenue building to the Bell building, 307 North Michigan avenue.

F. J. C. Dresser, former Chicagoan and at one time regional director of housing for the PWA in this city, has left government service to reënter engineering and construction practice in Cleveland, O. Recently he was district manager of the PWA housing projects in the Ohio city.

PRINTING MACHINERY AND SUPPLIES.

16, 22½ & 30 IN. LEVER CUTTERS. 38-40-44 inch Seybold Power Cutters. 20x26 and 27x40 Simplex. 46 and 62 inch Miehle with suction pile feeders and ext. delivery. 22x28 Miehle Horizontal. 34-46-53-56-65 & 74 in. Miehles, Model A, B, and No. 2 Kellys. Model 5-8-14 Linotypes. Gordons with Miller and Kluge Feeders, Punches, Perforators, etc. Western Printers, 417 S. Jefferson. Har. 6075.

— — — — TRADE PLANT — — — — Located near Kansas City; no competition; 3 Linotypes, 50 fonts of mats, 20 extra magazines, Ludlow with 40 fonts of mats, Proof Press, Saw, Metal, etc. $10,000; ½ cash. Address L P 485, Tribune.

WTD.—TO LEASE OR BUY PRINTING plant in or near Chicago with Linotypes and Ludlow; also Goss or Duplex press if available. Cal lor write Tavern Weekly News, at 326 W. Madison-street, Chicago.

— 1-0 TWO COLOR MIEHLE: 56-INCH — Serial No. above 15,000; has Dexter pile feeder and patent base; practically good as new; available for immediate removal. Address L G 266, Tribune.

FOR SALE—30 IN. POWER CUTTER; 22 X 34 Meihle cyl.; 12x18, 10x15, 8x12 Chandler & Price presses with Miller feeders. All in good condition. DELANEY PTG. CO. Hammond, Ind.

PRACTICAL MAN DESIRES PURCHASING Linotype or Intertype composition plant. State equipment, particulars. W. Gryb, 4449 W. Vernor Highway, Detroit, Mich.

MUST SACRIFICE FOR CASH — 12X18 Miller, 12x18 Gordon, 10x15 Gordon, 8x12 Gordon, type, slugs, etc. No dealers. Open Sunday, 1 to 5 p. m. 4240 Lincoln-avenue.

PAPER CUTTER, $65; MULTICOLOR press, $100; Rotoprint Offset press, $200; Folders, $100. Pruitt, 172 N. La Salle.

WANTED—USED PRINTING PRESS, SIZE 10x14. Golding or Chandler pref. Must be cheap. Address L P 460, Tribune.

WANTED—ABOUT 44 IN. POWER PAPER cutter; also 56 in. Miehle; give full particulars and price. Address L P 487, Tribune.

14¼X22 C&P; 14X20 COLTS LAUREATE; 36 in. Sheridan automatic clamp cutter. Chicago Printers Exch., 121 W. Harrison.

NEED CASH—$125 TAKES MY 10X15 GORdon comp. with motor. 3418 W. Hirsch.

WTD.—AUTOMATIC CARD PRINTING PR. Any cond. Address L P 461, Tribune.

10X15 MILLER, 12X18 MILLER, TYPE, other equipment. 2834 West Lake.

WANT SHOP AND CUTTER; STATE PR. Address L P 500, Tribune.

MULTICOLOR PRESS—MUST BE A-1. CASH or trade. Address D P 479, Tribune.

10X15, $75 TYPE AND SPACES, 20C LB.; miter. Bradshaw, 3214 Huron, eves.

WANTED—EXTENSION DELIVERY FOR 56 inch Miehle. Harrison 1771.

PRINTING AND LITHO. PLANTS—FOR sale, whole or parts. Conti, 220 W. Kinzie.

WANTED—M 24 PRESS FOR CASH. Address L G 441, Tribune.

A. B. C. PRINTING MACHINERY, 564 Randolph. Good rebuilt and new equipment.

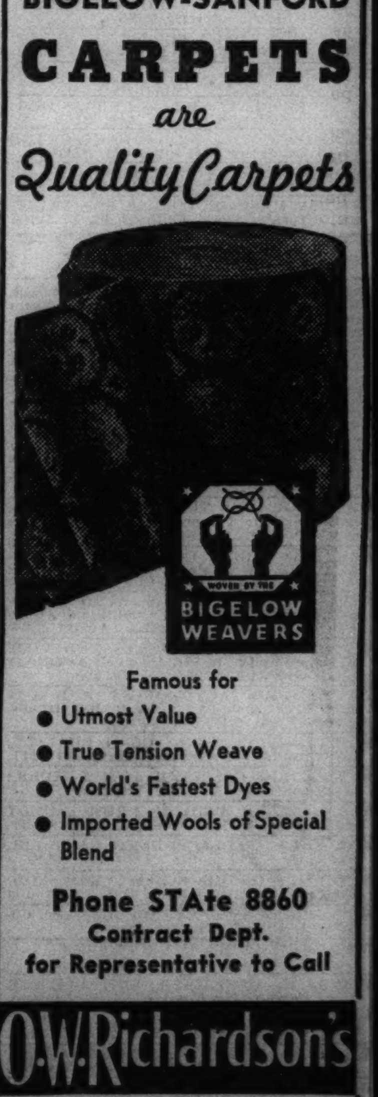

● Extreme left: The cape of this bright combine is cut with dolman shoulder lines, while the suit features clear prystal buttons and belt slide. ● Center left: A knee-line swagger coat furnishes the outer accent for this clever two-piece suit that boasts a smart flared skirt. ● Center right: Over this stunning suit with its microscopic collar and high lapels is shown a jaunty coat of fleecy wool. ● Extreme right: The brief, dashing coat that accompanies this suit of nubby wool is lined with blue silk.

Color Contrast Exhilarating Note in Wool Suit Trios for Spring

By RHEA SEEGER

OFFICIALLY it isn't spring anywhere without half or more than half the feminine population going about in suits. But suit designers are conniving this year to give you the exhilaration of spring actually weeks before that laggard season arrives with a telling combine of suits and a jacket . . . trios that go together not because they match in color, but because of subtle color contrast and general streamline.

The suits are slender, almost puritanically straight, with only pockets and rows of stitching to give them individuality. Jackets of the suits are fitted around the ribs, nipped-in smartly at the normal waistline, and have sleeves just slightly puffed or perked at the shoulders. They button higher over the chest, the revers are softer and smaller, and the newest arrivals are of the button-up-the-front type minus any sort of collar Skirts are pencil straight at the back, with a gently flared front achieved by the use of a gore inset at the exact center. And nearly all of them boast belts of the material or of lether, extremely narrow affairs that can be worn either outside the jacket or with the skirt and blouse under the jacket. Newest excitement are these simple suits, sold with a jacket and a coat or cape of definitly contrasting color.

Four ensembles have been sketched, all from an outstanding showing of other trios of two piece suit and cape or jacket. Other colors just as enticing, other models every bit as interesting in streamline and fabric are to be found in the same shop.

At the extreme left. . . . One of the brightest of emerald green wool capes tops a dandelion yellow two piece suit. The cape is cut with dolman shoulder lines and has a long, slender tuck on each side of the front. The suit has rows of stitching around the collar, pockets, and on the belt. Clear yellow prystal buttons and belt slide provide the only trim. Four pockets and a shallow collar and high, small lapels are details of the jacket.

Center left. . . . Bright blue wool, a blue the same color as a blue pencil, is used for the long swagger coat that reaches the kneeline. The coat has pockets and a soft, folded collar line. The clever two piece suit is a mixed affair of pale yellow wool jacket top and flared skirt the same color as the swagger coat. At the neckline is a soft, thin wool ascot scarf in the yellow and blue colors of the suit.

Center right. . . . Soft, fleecy wool of a most lovely coral color is used for the jaunty, short coat. Clever seaming emphasizes the square cut shoulders and the three vertical, slit pockets. Under this rosy red wool coat is worn a stunning navy blue wool suit. Again the jacket of the suit buttons up the front, has a narrow belt of the material, and is cut with a miscroscopic collar and high lapels. The skirt, with a suggestion of a front flare, completes the outfit.

At the extreme right. . . . One of the most unusual of soft, pastel combines. The suit is of pale dove gray wool with a soft, nubby texture. Transparent prystal buttons and belt buckle carry out the pastel theme. Pockets cut in circular form are patched high on the chest, and the skirt is slim and straight. Over the suit of gray comes an unusual short coat of pale azure blue. Of the same nubby wool, it is lined with blue silk and patched with huge, circular cut pockets.

All ensembles sketched are to be found in a well known Chicago shop featuring coats, suits, and new spring collections for the discriminating shopper.

Best Style for Spring Bride Is One She Favors

By Bettina Bedwell.

[Copyright: 1937: By The Chicago Tribune-N. Y. News Syndicate, Inc.]

LONDON.—[Special.]—London is going along in slow time, subdued because of thwarted marriage plans that lost them a king, but among his most aristocratic former subjects there is a regular epidemic of marrying and giving in marriage. I just saw beautiful, 19 year old Mary Malcolm, daughter of Sir Ian and Lady Malcolm, coming from her wedding to Sir Basil Hardington Barlett, the ceremony being performed by the archbishop of Canterbury, no less.

She starts a new picture style for spring brides. Her Tudor wedding dress might have been worn by Katherine Hepburn in "Mary of Scotland." Fashioned of stiff ivory brocade, it h d Tudor sleeves and a gorgeous underskirt of gold and ivory. Her headdress was of pearls and tulle. Bridesmaids from the bright young set of Mayfair also wore Tudor dresses of ivory moiré.

Another London wedding of notables was entirely on 1937 streamlines. The bride wore a Molyneaux dress of white satin brocade with a fitted princess silhouette and a circular, ankle length tulle veil hung from a garland of white satin ribbon.

• • •

TWO London brides of the month wore tiaras, a prelude to coronation grandeur, from which hung their veils. Miss Victoria Fuller, who is the late Sir John Fuller's daughter, wore a diamond tiara with a tulle veil for her wedding, and a modern white satin gown. Another beautiful English girl wore a stiff white lace tiara and a lace veil.

Norman Hartnell is making a bride's dress for early spring in heavy white brocade with a bodice of exquisite pearl embroidery. A short, full circular tulle veil with a silver bird perched at the top is a novel and beautiful headdress for the bride. Hartnell, as you may know, dresses the new Queen Elizabeth of England, and is the absolute peak of London dressmaking genius.

Judging by what the brides are wearing at present, when you plan your spring wedding dress you can do so to please your own sweet fancy. Brocade, satin, heavy silk crêpe, cloky, moiré, and lame are all materials favored by the grandest brides. Streamline and picture book dresses are equally popular. I just saw a Maggy Rouff wedding dress of white silk cloky cut on the lines of 1900, with four white tulle ruffles to make it flare and foam from the knees to the floor in front and far along the floor at the back. The long tulle veil that accompanies it is worn over the face and trails at the back.

• • •

BRIDAL white is supreme at fashionable weddings this season. It is the style to have the bridesmaids in white too. Bridal bouquets are as varied as are the dresses. Lots of brides are carrying small round bouquets which usually are composed of lilies-of-the-valley or orange blossoms. Imposing sheafs of Arum lilies are about the most popular kind of bouquet at fashionable weddings. A Worth bride who was married in London this month carried a large, cleverly arranged spray of white narcissus and wore the same flowers in her hair. Another carried white lilacs and her veil, which was bound closely over her forehead, reminding me of a nun's coif, was held by white lilacs. Miss Mary Malcolm had no bouquet. She carried an 18th century crimson and gold prayer book.

While all the brides I recently have seen wear their wedding dresses long, and most of them go in for trains, wedding veils are shorter, some of the most entrancing being no more than waist length at the back.

AIDS FASHION SHOW

Mrs. Franklin F. Morr will be one of the pretty young models in a fashion show to be given Easter Monday, March 29, by the Evanston woman's board of Northwestern University settlement, at the Evanston Country club. The party is an annual event.

[TRIBUNE Studio Photo.]

Oldest Living Twin Sisters Are Active at 90 Years

THE oldest living twin sisters in the United States are believed to be Mrs. Mary Adelia Russell and Mrs. Amelia Smith, 90 years old, of Allegan county, Mich. Despite their advanced age, these twin sisters have good memories and lead active lives.

Portraiture Is the Ambition of Beauty Operator

COLUMBUS, O.—(AP)—Beautician by day, artist by night, Marie Underwood wants to become a portrait painter.

Miss Underwood dons a white uniform in the morning, using her artistic skill fashioning permanent waves and marcels for women clients.

At night she dons a smock and sets to work in her studio at home with a brush and paint.

Her parents wanted attractive Miss Underwood to follow a musical career, but she said "the urge to paint grew so strong that I couldn't leave the canvas and brushes alone."

A FRIEND IN NEED

If you are in need, perhaps I can help you. If you have household articles or clothing you no longer use, please let me place them with needy families Address correspondence to Sally Joy Brown, the Chicago Tribune, Chicago. Activities of this department are sponsored by the Chicago Tribune Charities, Inc.

By Sally Joy Brown.

WE always have found musical instruments of various types rather difficult to locate, but hope that will not be the case today.

The caseworker explains the situation.

"Dear Miss Brown: Could we interest your readers in the following family and their need of a musical instrument which the agency cannot supply?

"Mr. X. is 30 years old, the father of two children. A former steel worker, he now is partly blind. The physicians feel that it is only a question of time before he will be entirely sightless. He is intelligent, industrious, and understanding of his own problems. He realizes the meaning of his handicap as far as future work is concerned, and is eager to do things around the home and, perhaps, learn some vocation or occupation. He shows decided artistic ability and craftsmanship, can do things with his hands, and is much interested in music.

"He can play a little on the accordion but has no instrument. He is anxious to procure one, and feels it will be a great help to him. His wife is a violinist and a musician of training and will be able to help him with the instrument.

"It is our belief that possession of an accordion would do much in helping him to surmount the handicap of blindness. He has sufficient knowledge of piano and musical notation to facilitate learning to play it. We hope some reader has one to donate and will be sufficiently interested to do so. Such a gift would be sincerely appreciated."

Loss of sight is a frightful blow even to those financially comfortable, and doubly hard on this young father who is, at present, forced to accept relief.

Mrs. M. is a widowed Italian mother who has six children, ranging in age from 6 to 15 years. Two of them are deaf, which, of course, makes it difficult for the mother to rear them. They live in a frame cottage in a sparsely settled community on the far north and west side. Their home is barren and poorly furnished. There is no floor covering or living room furniture. Could some reader help them with discarded chairs, rugs, a studio couch, or a radio?

Mrs. K. on the south side is anxious to find a baby walker or a play pen for her child, 11 months old. The baby recently was released from the hospital where she was treated for pneumonia. Because of a subsequent weakness she will need assistance in learning to walk. The home is equipped with stove heat, so the child cannot be permitted to play on the floor because of the danger of a burn and the drafts which come through the wooden flooring. There are a number of other youngsters in te family, and the father is earning $55 per month. Obviously, the family is able to purchase little except food and other urgent necessities.

We feel certain that knitting bags and sewing boxes will yield sufficient surplus materials to fill the following requests:

B. F. writes from a small town just outside of Chicago.

"Dear Miss Brown: Have any of your numerous readers any old yarn or unfinished fancy work for which they have no further use? I would like something of that sort to do, and cannot afford to buy it. I would be most appreciative."

Mrs. M. S. lives on the south side. Her request: "I wonder if you could help me get some quilt pieces. I am a widow and my son's wages are so small that I am unable to purchase materials. I am alone a great deal, and piecing quilts helps to pass the time."

Chicagoland Club Calendar

Illinois Federation of Women's Clubs, 30 W. Washington st.—Tues., 6, parliamentary law class. Thurs., 10:30, Indian welfare department. Fri., 10, parliamentary law class; 10:15, international relations department; 1, second district press and publicity; 1:30, press and publicity department.

Cook County League of Women Voters, 225 N. Michigan ave.—Tues., 10:30, board meeting of Cook County League of Women Voters. Wed. and Thurs., 10 to 4:30, Palmer house, personnel institute of National League of Women Voters; speakers, John G. Winant, Clarence Dykstra, Marshall Dimock, Henry P. Chandler, Edith Abbott, A. R. Hatton. Fri., 10:30, department of government and economic welfare. Sat., 2:30, Palmer house, school of foreign affairs; speaker, Harold D. Laswell, "War, Peace, and Propaganda."

Chicago Woman's Club, 72 East 11th st.—Mon., 11, joint patriotic celebration; 12, luncheon. Tues., 10:30, Dr. S. L. Joshi, "World Religions." Wed., 10, school children's aid, beginners' French classes; 11, drama class; 12 and 1, club French classes; 12:30, Italian class; 1, art and literature French study class, Sarah Hackett Stevenson memorial committee; 2, club program, Dr. Merle C. Coulter, "Units of Heredity."

Woman's City Club of Chicago, 6 N. Michigan ave.—Mon., 2, exhibit of interesting possessions. Fri., 12:15, civic forum luncheon; speaker, Judge Frank H. Bicek, "Problems of the Juvenile Court."

College Federation of Parents, Teachers, and Students of Chicago Normal college, Woodrow Wilson Junior college, 6800 Stewart ave.—Wed., 10:30, board meeting; 12, luncheon; 2, general meeting; speaker, Mrs. Lucille H. Schacht, "The Normal College as a College for Women."

Chicago's Woman's Aid, 185 N. Wabash ave.—Mon., 10:45, choral group; 11, committee for assisting the blind; 1, calendar auxiliary committee; 1, program auxiliary committee. Tues., 10, board of directors; 10:30, Red Cross surgical dressings. Wed., 10, expression and dramatic art; 10:30, nominating committee; 11, advanced beginners' French class; 11, lip reading class; 12, intermediate French class. Thurs., 10, Achievement day committee. Fri., 10:30, book review class; speaker, Avis C. Shulman, "The Leftist Movement in Literature"; 11, advanced French class; 12, public health breakfast; speaker, Dr. Fred O. Tonney, "Public Health Research in Chicago."

Woman's University Club of Chicago, 410 S. Michigan ave.—Fri., 7:30, "Current Art Notes"; speaker, Mrs. Arpad Barothy. Sat., 10:45, book review, Miss Ida Tregellas, "An American Doctor's Odyssey."

National Council of Jewish Women, Chicago section, 185 N. Wabash ave.—Mon., 10, board of directors. Wed., 10, Chicago public library, Braille class; 11, religious education committee; speaker, Jacob Ben Ami, "The Jewish Stage in America." Fri., 10:30, international relations committee.

Chicago and Cook County Federation of Women's Organizations, 209 S. State st.—Fri., 1:30; speaker, Mrs. Richard M. McClure. Résumé of THE TRIBUNE's fourth annual Woman congress, by Mrs. F. W. Quayle.

Conference of Jewish Women's Organizations, 185 N. Wabash ave.—Mon., 12, luncheon for Mrs. Edward Lowenthal, former president; 1:30, speaker, Mrs. William S. Hefferan, "Needs of Chicago Public Schools." Mrs. Harry L. Canmann, president.

Mrs. Harry L. Canmann.

Mrs. Selma Blond.

Illinois chapter, National Society of Daughters of Founders and Patriots of America—Thurs., 3 to 5, Blackstone hotel, afternoon tea for Mrs. Noble Clements Shumway.

Friends of American Writers, Chicago Athletic assn.—Wed., 12:30, luncheon; speaker, Edward J. O'Brien, "Picking the Winners."

The Prairie club—Sun., 1:30, hike through Jackson park, meeting at Stony Island ave., 63d st.

Women's Auxiliary of the American Hospital—Wed., 2, tea and musical at home of Mrs. Meta Lustgarten, 3920 Lake Shore dr.

Women's Finance forum, Hotel Sherman—Thurs., 6:15, meeting; speaker, P. A. Walters, director Investment Bankers' Association of America, "How to Use Bonds and Stocks."

Chicago Society of Ohio Women—Mon., 2 to 5, Huyler's, Palm Olive bldg., card party.

Hadassah, Chicago chapter—Tues., Palmer house, silver jubilee tea, pageant; speakers, Miss Pearl Franklin, Mrs. Harry L. Canmann, Rabbi Joshua Loth Liebman.

Catholic Woman's league, 410 S. Michigan ave.—Fri., 3, liturgy study class. Sat., 2, book review, "Gone with the Wind." Speaker, Miss Mary Ryan, "Creative Music."

Woman's Allied Drug Club of Chicago, 209 S. State st.—Thurs., 12:30, luncheon, Education day program on "Character Study Through Handwriting Analysis."

Chicago and North Western Railway Woman's club, 506 W. Washington blvd.—Wed., 10:45, board meeting; 1:30, business meeting.

Zonta Loop club, Auditorium hotel—Tues., 6:30, dinner; speakers, Emmet Byrne, Mary Bailey, Edward Hayden, Harriett Robertson, "Causes and Some Cures for Some Crimes."

Ladies New Light Charity society—Thurs., 12, Goldblatt's State street store, luncheon, cards. Mrs. Selma Blond, president.

Chicago division, National Home for Jewish Children, Congress hotel—Wed., 1:30, meeting; program by Sara Shatz, violinist; Joseph Vitale, tenor; Eugene Douglas, dancer; Marilyn Zechman, reader.

Jewish Big Sisters, State-Lake bldg.—Wed., 10:30, Covenant club, board meeting, program committee meeting. Thurs., clothing committee meeting, luncheon. Fri., 12, Covenant club, luncheon of Little club group committee.

Chicago Press Writers' club, Atlantic hotel—Fri., 8, open meeting.

Central Eleanor club, 16 N. Wabash ave.—Fri., 7, benefit card party.

Sunday Afternoon Townsend club, 404 S. Wabash ave.—Today, 3; speaker, Mrs. Willa B. Laird, chairman of women's division of city manager plan.

Willing Workers Woman's club—Wed., 1:30, Standard club, regular meeting; speaker, Maurice Rosenfeld; pianist, Pansy Jacobs Lieberfarb.

Infant's Aid Juniors—Today, Lantern room of Auditorium bldg., regular open meeting.

Colonial Coverlet Guild of America—Wed., 2, study department meeting at home of Mrs. Francis E. Port, 1352 E. 48th st.; speaker, Miss Herma Clark, "When Illinois Was Young."

Hatikvah, Palmer house—Today, 3, regular meeting, installation.

Campion Mothers' club—Mon., 1, Mandel's ivory room, monthly meeting; speaker, the Rev. Charles A. Mallon, "Growth Through Discipline."

Chicago section, National Council of Jewish Juniors—Today, 2:30, Hull house, social service group; speaker, Miss Elizabeth J. Dyer, tour.

General Aid of Chicago, Auditorium hotel—Tues., 1:30, membership social.

General Henry Dearborn chapter, Daughters of the American Revolution—Tues., 2, Chicago Woman's club, open meeting, tea; speaker, Mrs. Vinton Earl Sisson, "National Defense."

Alpha Phi Omega Mothers' club—Mon., 2, Northwestern chapter house; speaker, Mrs. David M. Sharer.

Fort Checaugou chapter, Illinois Daughters of the American Colonists—Sat., 10:30, 209 S. State st., monthly meeting; dramatic reading, "Abraham Lincoln," Harry Eugene Iler.

Chicago Woman's Stamp club, Hotel La Salle—Fri., 7:30; speaker, Albert Hocking, "Stamps of Canal Zone."

Lake View Musical society—Mon., 2, College club, 196 E. Delaware pl., active members' concert.

Rhode Island colony, Illinois Colony club—Tues., 11:30, regular meeting at home of Mrs. Otto Kern, 2457 W. 60th st., luncheon, cards.

Irving Korach Aid, affiliated with Rest Haven—Mon., 1:30, Belmont hotel, cocktail hour, fashion show.

Chicago Sinai Temple Sisterhood—Tues., 2, meeting; speaker, Dr. Albert Buckner Coe, "America—Vision and Reality."

United Order of True Sisters, Lincoln N. 22—Fri., 1:30, State-Lake bldg., Guest day card party.

Delta Alpha National sorority, Grand council—Sat., Medinah club, annual dance.

B'nai B'rith Business and Professional Girls—Today, 1:30, Free Sons clubrooms, get-together tea; speaker, Mrs. Morris Sostrin, "Purpose and Achievements of B'nai B'rith."

St. Elizabeth Hospital Women's auxiliary, 1430 N. Oakley blvd.—Thurs., 1:30, card party, bakery sale.

Mothers' Helpers Club of Kesser Maariv—Tues., 2, meeting at home of Mrs. J. G. Barron, 6442 Wayne ave.

Original Illinois Housewives' Association, Inc.—Today, 3, 4859 S. Wabash ave., youth protection campaign opening meeting; speakers, George McCray, Robert Davis, Miss Grace Robinson, Mrs. Joseph D. Bryan, Mrs. Lucille Kelley, and Samuel R. Weeks, "Protect Our Youth."

Alliance of Business and Professional Women—Mon. evening, Chicago Woman's club; speaker, T. J. Meek, "Pending Legislation and Its Implications."

WPA Training More Than 2,340 Women as Domestics

MORE than 2,340 women in the United States are being trained as domestics through the WPA.

Turpentine and Oil Mixture Excellent Furniture Cleaner

AN excellent cleaner for furniture woods having an oiled, a waxed, or a varnished surface may be made at home and kept on hand to use when needed.

It is simply a mixture of turpentine and linseed oil in the ratio of three parts of turpentine to one of the oil. To clean woods with it apply on a soft cloth and rub quickly and thoroughly. Then wipe the surface dry with another clean cloth. If necessary, the surface then may be waxed.

To clean painted woods apply kerosene on a soft cloth and remove with a clean dry cloth so that no trace remains. Then wax and polish.

A mixture of salt and olive oil will remove white stains from hard wood. Cover the spot thickly with salt and pour olive oil over it, allowing it to stand all night. Then remove all traces of the mixture and rub surface with fresh, pure olive oil.

Government Still Paying Two War of 1812 Pensions

MORE than 121 years have elapsed since the wor of 1812 ended, but the government still is paying two pensions because of services rendered in that war. Pensions of $50 and $20, respectively, are going to Mrs. Carolina King of Cheektowaga, N. Y., and Mrs. Esther Ann Hill Morgan of Independence, Ore. Mrs. King is the widow of Darius King and Mrs. Morgan is a daughter of John Hill, two privates in the New York militia.

Crossword Puzzle

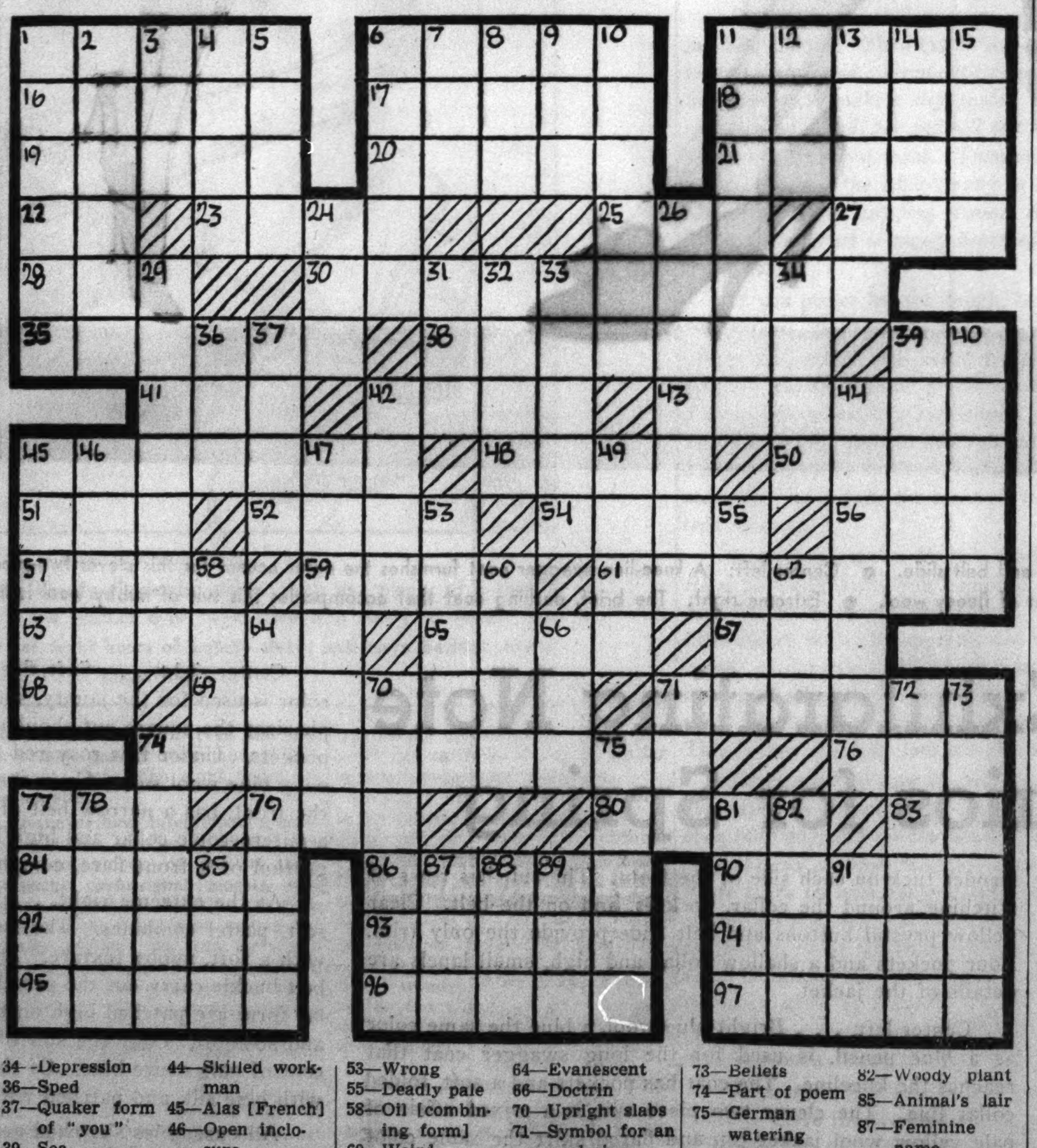

ACROSS.

1—Collection of people
6—Ahead of all others
11—Certain kinds of decks
16—Fairy in "The Tempest"
17—Military stockade
18—Bucolic
19—Scolds
20—Pertaining to lobes
21—Muse of poetry
22—Inclosed
23—Ornamental border
25—Foot
27—Article
28—Number of years
30—Lack of aptness
35—Seat of life [pl.]
38—An agnomen
39—Pertaining to
41—A cheer
42—Soup plant
43—Threaten
45—Working gear of horse
48—Peak of Alps
50—Very [French]
51—Assam silkworm
52—Comfort
54—River in Russia
56—Make lace
57—Cotton window curtain fabric
59—Uncommon
61—Italian city
63—Fished
65—Portuguese coins
67—Pronoun
69—A continent [abbr.]
69—Electors
71—Oppressive ruler
74—Compatriots
76—Born
77—Winglike organ
79—Take notice of
80—Let it stand
83—Printing term
84—Musical composition
86—Bodies of water
90—Newly-wedded person
92—Ether salts
93—Roman magistrate
94—A cap
95—Cold
96—A fabric
97—Prophets

DOWN.

1—Outcast
2—Fruit
3—Rest oneself
4—Germ
5—Wagnerian heroine
6—Criminal
7—Japanese statesman
8—Stick for mixing mortar
9—Mineral spring
10—Hydrate of oil of turpentine
11—Take for granted
12—Belonging to us
13—Talk pompously
14—Footway
15—Bitter plum
24—God Pluto
26—Loosely woven fabric
29—Piece of jewelry
31—To inquire
32—Murmur of a cat
33—Follow
34—Depression
36—Sped
37—Quaker form of "you"
39—Sea
40—Italian holiday
42—Mountain in Greece
44—Skilled workman
45—Alas [French]
46—Open inclosure
47—Small fish
49—Precious stones
53—Wrong
55—Deadly pale
58—Oil [combining form]
60—Weird
62—Title of respect
64—Evanescent
66—Doctrin
70—Upright slabs
71—Symbol for an explosive
72—One who requires
73—Beliefs
74—Part of poem
75—German watering place
77—God of war
78—Mislaid
81—Recedes
82—Woody plant
85—Animal's lair
87—Feminine name
88—Small cat
89—Yale
91—Indignation

[Answer on page three.]

Do As Your Dentist Does-

when he cleans your teeth

100% Cleansing Properties
Twice that of tooth paste

No Acid, Grit or Pumice
Cannot possibly injure or scratch the softest enamel

Outlasts Tooth Paste 2 to 1

THERE is nothing known that will clean and polish teeth so quickly and leave them so gleaming white—as POWDER.

That is why your dentist, when cleaning your teeth, as you know—always uses powder.

As it is only the powder part of any dentifrice that cleans, a dentifrice that is ALL POWDER—just naturally cleans best. Dr. Lyon's Tooth Powder is ALL POWDER—100% cleansing properties. This is more than twice the cleansing properties of tooth pastes.

Dentists everywhere recommend Dr. Lyon's Tooth Powder, because—teeth simply cannot remain dull and film coated when it is used. Dr. Lyon's cleans off all stains and polishes the teeth in a harmless and practical way that leaves them sparkling—many shades whiter.

Dr. Lyon's Tooth Powder is a special dental powder developed for HOME USE by a distinguished practicing dentist. Free from all acids, grit or pumice, it cannot possibly injure or scratch the softest enamel. Even as a neutralizer in acid mouth conditions, Dr. Lyon's is just as effective as Milk of Magnesia.

Dr. Lyon's keeps your teeth REALLY CLEAN and clean teeth mean—firm, healthy gums and the least possible tooth decay. It leaves your teeth feeling so much cleaner, your mouth so refreshed, and your breath so sweet and pure.

Brush your teeth with Dr. Lyon's Tooth Powder regularly—consult your dentist periodically—and you will be doing ALL that you can possibly do to protect your teeth.

Once you use powder you will never go back to tooth paste. Thousands are switching to Dr. Lyon's daily.

Dr. Lyon's is not only doubly efficient, but it costs only half as much to use. Even a small package lasts twice as long as a tube of tooth paste.

DR. LYON'S TOOTH POWDER

ACQUIRING A HANDSOME TAN

Mr. and Mrs. Edmond M. Sullivan (Isabel Gordon) were among the early winter honeymooners whose wedding trip took them southward. They were photographed at the Seaspray club in Palm Beach, where they acquired handsome coats of tan before crossing over to Nassau. They now are at home in a north side apartment.

[Morgan Photo Service.]

Tiny Lobelias Most Charming of All Blue Edging Plants

NATURE frequently offers her choicest wares in tiny packages—note the pearl. There are several precious little bits of floral beauty that deserve attention even more than their husky cousins and for quite a variety of reasons.

For one thing every true gardener finds himself crowded for space. "O, if there were room for just one more spot of color!" is the constant sigh of the enthusiast. Well, there are some little garden gnomes ready to gratify your heart's desire. In the matter of neat appearance, for instance: To achieve it without seeming exacting is a fine art in itself. And what more glorious oldtimers are there to lend neatness than the graceful lobelias, portulaca, chaste and dainty carpet of snow alyssum, or that perfect sapphire, ageratum, blue bell.

Speaking of lobelias, one often wonders why that most charming of all blue edging plants is not found more frequently in gardens. To be sure, the tiny seedlings appear at a disadvantage at first. Chances are that in most cases the fine dustlike seeds are buried instead of scattered on top of sifted soil. But given half a chance the new-born baby plants will look out for themselves and thrive. We set them out when they are about one-half inch tall, generally six or more in little clumps, three-quarters of an inch apart. Their gay flowers of various shades of blue [some kinds have white eyes] start to blaze away early in July. They keep at it until frost sets in.

We owe a big debt of gratitude to Africa for sending us many other fine annuals besides lobelias. Twenty-five years ago the arrival of the golden orange daisy [dimorphotheca auranbiaca] created a sensation.

Another daisy, a blue one this time [felicia bergeriana] promises to endear itself to all who are fond of our own wild michelmas daisies. This socaller kingfisher daisy is fairly smothered with tiny sky blue flowers having contrasty yellow centers. The grasslike foliage is insignificant, but the blue flowers are useful in creating bright spots all summer long in rock gardens.

Felicia has a much broader spread than it is tall. Each plant covers eight inches square, with the flowers rearing their heads about five inches above the ground. Since the young seedlings are not as sturdy as those of lobelias, they are kept in a frame until the end of May.

Through the Looking Glass

—By Eleanor Nangle—

[TRIBUNE Studio Photo.]

Of all habits that pay good beauty dividends, regular sleep and plenty of it should rank as absolutely "tops." The woman over twenty-five who wants to thwart the advent of age should get her eight hours of beauty sleep, and more besides, every single night.

IN a recent survey it was discovered that women, on the average, are taking pains to get more sleep than they did ten and fifteen years ago. It's a fact of interest to beauty experts and to students of modes and manners.

It's unfashionable, to say the least, for any young girl to attempt to be a "flaming Mamie" these days. Late hours, too many drinks and too many cigarets are going by the boards, not because physicians and psychologists have urged that they should, but bebecause the mysterious powers that dictate what's "done" and what's not smart have decreed their passing.

It's just about impossible to say how much sleep each night people should have. Eight hours for a woman should be the minimum, we think. Going consistently under that wrecks the complexion, the nerves, and that invaluable quality of radiance or animation. More than eight hours are better still.

We never have interviewed a beauty, whether she were screen star, stage topnotcher, or one of those gorgeous professional models, who didn't admit quite frankly that sleep ranked high, if not first, among her beauty secrets. We find more and more professional beauties admitting that they occasionally spend a whole day in bed, some as often as once a week.

Sleep is a beauty restorer. Fatigue is a destroyer. Tight mouths, strained lines around the eyes, tensed nerves, and forehead wrinkles are signs of fatigue. Two late nights in succession will show on the face. Plenty of rest will erase the effects if it's obtainable immediately, but you never can catch up if you go too far on the non-sleeping marathon.

If you're over 25 it's only sanity to be careful about the amount of sleep you get. Don't let anything tempt you to cut in on your eight hours unless you can arrange to get extra rest the following night. The best habit you can get, for your beauty's sake, is to tuck yourself in on schedule night after night. The well rested woman is the woman whose nerves and whose appearance stand the advent of the years with the least wear and tear.

Eleanor Nangle, "through her looking glass," sees everything that is new in the fascinating realm of beauty aids, and tells you about them daily in the Chicago Tribune.

George Rector's Savory Dishes

By George Rector.

[Copyright: 1937: By The Chicago Tribune.]

THE English! They are funny people in the matter of food, so we Americans think. The English, however, are perfectly sure that we're the funny ones in this respect. It's strange, but waffles and scrambled eggs and sausages and griddle cakes and apple pie don't mean a bally thing to an Englishman and he'd probably walk across the street to avoid a doughnut if he saw one coming toward him.

But I somehow think that the Britishers have the edge on us in this outlandish victual business. What would you do if you were confronted all in one meal with lark pudding—yes, lark like in skylark—a saddle of mutton, and a side of Welsh mountain wether? (Note: Wether is a four footed animal and looks something like a goat, but isn't.) I don't say that you wouldn't like such a meal once you got used to it, but I do think you'd have to get used to the idea as gradually as you'd have to get used to the idea of vegetables cooked without seasoning, fish served naked of sauce, and meats boiled until they're like thin jelly. That's the way Mr. Englishman likes those departments of his chow and there's no arguing with him. He likes it fine and the rest of us are crazy.

George Rector.

There are, however, bright spots to British cookery and I list a few samples that you'll be glad to know. There's English breakfast which is as follows: Stewed fruit porridge—which is a modified kind of oatmeal—a bloater or kipper, or bacon and eggs with grilled lamb kidneys. Smoked haddock often does time for the bacon and eggs and kidneys, and good runners-up are grilled tomatoes, bacon, and potato cakes.

Kippers are little fish weighing about four ounces a piece. They've already been split, cleaned, and smoked before you buy them. All you have to do is cut off their heads and tails and soak them in water for ten minutes. Then put them in a greased baking pan, split side up, sprinkle them with pepper, and dot them with butter. Put a piece of oiled paper over the kippers, then bake them in a moderate oven for ten minutes. Spread a fresh piece of butter over them before serving.

Bloaters also belong to the herring family and they're also smoked. Cover your bloaters with boiling water and let the pot stand for ten minutes. Then drain and split the bloaters and lay them split side up on the platter. Douse them with lots of butter and put them in a moderate oven long enough for the butter to melt. Serve right off quick.

I'll be glad to skip the lark pie, but if you want a good, bang-up substantial lunch or dinner dish here goes for beef and kidney pie:

Take off the fat from one and one-half pounds of chuck or round steak and cut the lean meat in walnut sized pieces. Trim and slice one-half pound of kidney—you can use lamb or veal. Save the beef fat because you must brown the meat and onion—one medium sized onion will do—in with it. Next put in the beef and sliced kidney, searing all the surface of the meat as well as you can. When you've got this done put in one and one-half cups of boiling water, one teaspoon of Worcestershire sauce, and season with salt and pepper. Cover the pan and simmer for two hours, or until the meat is tender. If necessary add water from time to time during the cooking. Then mix two tablespoons of flour with cold water, making a smooth paste for thickening the gravy. After cooling put the contents of the pie into a baking dish and cover with pie crust or biscuit dough.

An ancient waffle iron.

Here's the crust:

Sift three-fourths of a cup of flour and one-fourth teaspoon of salt into a bowl. Then cut in one-fourth cup of shortening until all is well distributed. Gradually pour in enough cold water, about two tablespoons, to make a stiff paste. When you've got the paste toss it on a floured board, pat and roll out to a good thickness—three-eighths of an inch is about right. Then cut the dough to fit the top of the casserole, press the edge closely to the rim of the dish, and make a few incisions for escaping steam. Bake it in an oven of 350 degrees until all the crust is nicely browned. About thirty minutes will do the trick.

If you prefer biscuit dough, here it is:

Into one bowl sift the following: One cup of flour, two teaspoons of baking powder, one-fourth teaspoon of salt. Work into this dry mixture two tablespoons of shortening and enough milk—one-third of a cup, say—to make a soft dough. Toss this onto a floured board, knead it lightly, and pat and roll out to one-half inch thickness. Use a biscuit cutter (a small one) and pack the biscuits close on top of the meat pie. Then bake the casserole in a hot oven, 450 degrees, for fifteen minutes.

Any discourse on British feeding must include a word about roast beef and Yorkshire pudding. If I omitted this great national dish I'd lay myself open to libel. You'll find it all over the tight little island, in castles, taverns, and roadside hovels. It's the English cousin of our fried chicken and fritter dinner, but fritters aren't a matter of religion with us. If you served roast beef without Yorkshire pudding in England it would be a case for the home secretary. This is how it's done and it's this simple:

Select a cut of beef for roasting—rib, sirloin, or round. Choice depending on size of family or individual taste. Place meat in a hot oven (475 degrees) for thirty minutes. Reduce heat to moderate (350 degrees) and continue roasting, allowing twenty minutes to the pound. Baste every ten minutes and just before it is ready to leave the oven season top and sides with salt and pepper. Make Yorkshire pudding as follows: Sift together one cup of flour and one-quarter teaspoon salt. Gradually add one cup of milk and two well beaten eggs and stir until perfectly smooth. Pour batter into shallow pan which has been greased with some of the hot roast beef drippings. Bake in moderate oven thirty minutes. Cut in small squares when serving

Next week, if it's o. k. with you, we'll take a trip to Germany, for over there they've also got some fancy patents in the food line. What do you say, for example, to a bit of leberknodel or gefultes spanferkel.

WEARS A GAY PRINTED DRESS

Mrs. Wilbert G. W. Glos wears a gay printed dress to enliven her midwinter wardrobe. She is a member of the Ridge Service Guild auxiliary which is sponsoring a series of three Clare Tree Major Plays for Children at the Morgan Park High school. The first play, "Toby Tyler," will be given on Friday afternoon, Feb. 26, the second, "Sleeping Beauty," on April 2, and the third, "Mrs. Wiggs of the Cabbage Patch," on May 7.

[TRIBUNE Photo.]

February Gives Cherries Star Cookery Role

By Mary Meade.

[Copyright: 1937: By The Chicago Tribune.]

"I cannot lie, dear pa; 'twas me Chopped down that there cherry tree!"

IF little Georgie Washington's youthful grammar was no better than that, we must blame it upon the excitement of the occasion. For it *was* an occasion, this chopping of his father's prize cherry tree. It was an act which immortalized the cherry, although it is doubtful that the lad had any such idea in his bright young head at the time—if he did chop down a cherry tree.

Cherry growers and cherry canners are grateful for this legend which has been told and retold since the days of the nation's beginning. For, at the time of Washington's anniversary in February, cherries appear on thousands and thousands of tables. This is good not only for the cherry business, but for all of us. We need now and then to be reminded of how delicious are cherries, any way you like them.

• • •

CHERRY muffins are easy to make and O, so good to eat! Cherry-ice cream pie is a dessert without a rival, and cherry cobbler is a simpler, more homey dessert, popular with the entire family.

CHERRY MUFFINS.
[12 muffins.]

2 cups flour
4 teaspoons baking powder
½ teaspoon salt
2 tablespoons sugar
1 egg
1 cup milk
¼ cup butter or margarine
1 cup drained, unsweetened cherries

Sift the dry ingredients together. Add the beaten egg and melted fat to the milk and pour all at once into the dry ingredients. Stir only enough to moisten the flour. The batter should be lumpy. Fold in the cherries lightly. Bake the muffins from 20 to 25 minutes in greased muffin tins, using a hot oven, 400 degrees.

CHERRY-ICE CREAM PIE.
[Serves 8.]

1 baked pastry shell
1 pint vanilla ice cream
1 No. 2 can pitted red cherries
¾ cup sugar
1 stick cinnamon
2 tablespoons cornstarch

Add the sugar and stick of cinnamon to the juice drained from the cherries, and cook for 5 minutes. Remove the cinnamon and add the cornstarch, mixed with a little cold water, and the cherries. Cook until the sirup is thick and clear. Cool and chill. Spread the ice cream in the pastry shell, cover with the cherry sauce and top with whipped cream. Serve at once.

CHERRY COBBLER.
[Serves 6 to 8.]

1 cup flour
2½ teaspoons baking powder
½ teaspoon salt
2 tablespoons shortening
⅝ to ½ cup milk
2 cups drained unsweetened cherries
1 cup sugar

Mix the dry ingredients and work in the shortening with the fingers or with a pastry blender. Add milk enough to make a soft dough. Place cherries and sugar together in a baking dish and spread the dough over them. Make several cuts through the dough to allow the escape of steam. Bake in a 375 degree oven for about 45 minutes and serve hot with cream and sugar or with sweetened whipped cream.

• • •

MANY a dessert is made more entrancing by the addition of a colorful cherry sauce topping. These recipes are favorites.

CHERRY HARD SAUCE.

⅓ cup butter
2 cups confectioner's sugar
1 teaspoon boiling water
2 tablespoons cherry juice
½ cup drained, chopped cherries

Soften the butter and add the sugar gradually, working it in well. Add liquids alternately with the second cup of sugar, and add chopped cherries last. Chill before using.

CLEAR CHERRY SAUCE.

1 cup cherry juice
½ cup sugar
1 tablespoon cornstarch
1 tablespoon butter

Heat cherry juice to boiling and add mixture of sugar and cornstarch. Cook until the sirup is clear, about 5 minutes. Add butter. This may be served hot or cold.

FOAMY CHERRY SAUCE.

1 cup sugar
2 tablespoons butter
2-3 cup cherry juice
1 egg

Heat the sugar, butter and cherry juice to boiling, and pour the sirup over the well beaten egg. Serve at once.

Miss Meade contributes daily to the feature pages of the Chicago Tribune, guiding housewives to the best knowledge of cookery and hostessing.

Crossword Answer

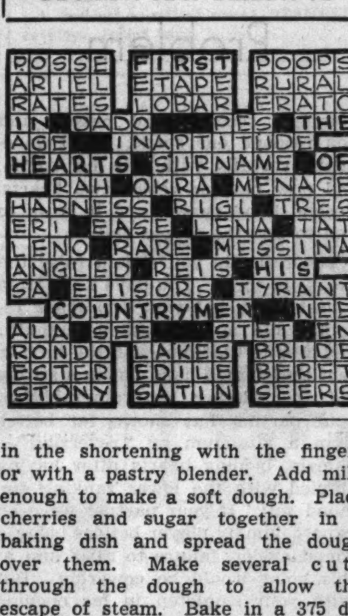

Girl's Name Indicates Perplexity of Parents

NAMELESS WHITT is the name of a young woman living near Tanner, Ala.

Realistic Use of Materials Makes New Murals Unique

CLEVER and amusing murals in a new style are causing a lot of talk in New York decorating circles. Mme Annot is their creator and besides paints she uses actual bits of materials—fish nets, pieces of metal, cloth, shell, and other items.

When she does a mural depicting a seascape, for instance, she applies actual sand to the wall, for the seashore, and in the background she makes use of real fish net and, perhaps, a small metal anchor. The painting itself she does in oils. The effect is unusual, light, and interesting.

Mme. Annot says these murals are appropriate for restaurants, bars, theaters, beauty salons, and industrial displays.

DR. PRICE'S

RECIPE OF THE WEEK

PUFFED CEREAL WAFERS

1 egg, well beaten
1 cup medium brown sugar
¼ teaspoon salt
¼ cup melted butter
4 tablespoons flour
1½ cups puffed cereal grains
½ cup chopped nuts
¾ teaspoon *Dr. Price's Vanilla Extract*

Combine the beaten egg, sugar and salt. Add the butter and then stir in the flour, puffed cereal, nuts and vanilla. Mix well, then drop in very small bits (no more than ½ teaspoon) onto a buttered baking sheet and bake in a slow oven (325 degrees F.) for 20 to 25 minutes.

A booklet containing the 13 tested recipes that have already appeared in this series will be cheerfully sent to you free. Simply address 237 E. Superior Street, Chicago.

DR. PRICE'S Vanilla EXTRACT

Contract According to Culbertson

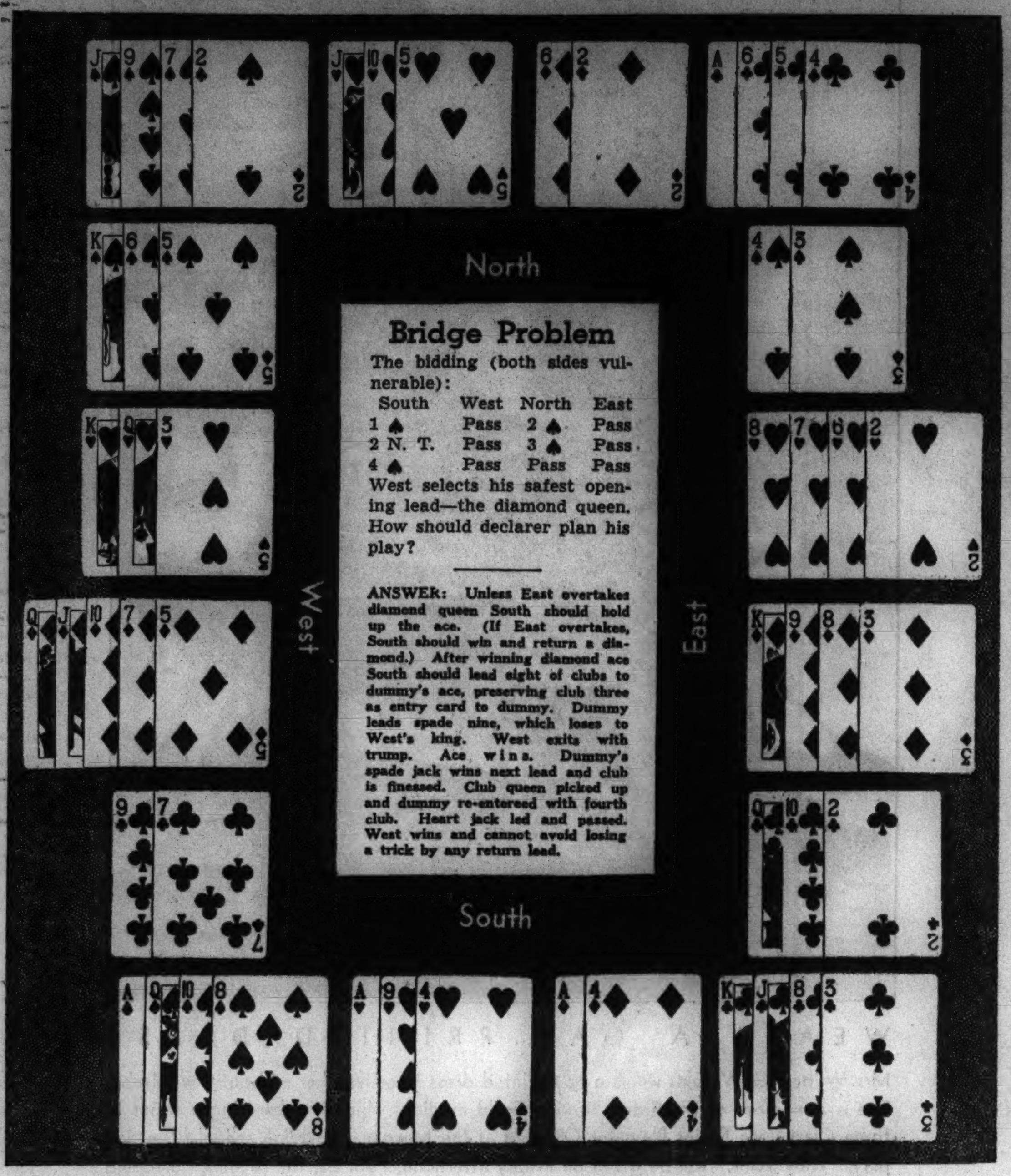

Bridge Problem

The bidding (both sides vulnerable):

South	West	North	East
1 ♠	Pass	2 ♠	Pass
2 N. T.	Pass	3 ♠	Pass
4 ♠	Pass	Pass	Pass

West selects his safest opening lead—the diamond queen. How should declarer plan his play?

ANSWER: Unless East overtakes diamond queen South should hold up the ace. (If East overtakes, South should win and return a diamond.) After winning diamond ace South should lead eight of clubs to dummy's ace, preserving club three as entry card to dummy. Dummy leads spade nine, which loses to West's king. West exits with trump. Ace wins. Dummy's spade jack wins next lead and club is finessed. Club queen picked up and dummy re-entered with fourth club. Heart jack led and passed. West wins and cannot avoid losing a trick by any return lead.

How to Handle Partner Is a Problem

By Ely Culbertson

(Copyright: 1937: By Ely Culbertson.)

WHEN experts discuss other experts, wrangling fiercely over their strong and weak points, one maintaining that X's brilliance on opening leads more than compensates for his slight deficiency in dummy play, and vice versa, the last word is always on the subject of partner handling.

This is no more than natural. The purely technical side of contract, while vast, is not infinite, and at least a score of master players now know almost all there is to know about this side. The psychological possibilities, however, are inexhaustible, and in this realm partner handling stands out as the most abstruse and most fascinating problem.

When you cut Major Jinks as partner and promptly proceed to dig a hole and crawl into it, refusing to come out for any call short of an opening two bid, because you know the major's tendency to hop, skip, and jump, you are (subconsciously, perhaps) attempting the difficult job of partner handling. True, yours is only a *general* problem, and your solution—to compensate by underbidding for his invariable optimism—is only a *general* solution, neither deft nor shrewd, to apply to *all* overbidding partners. I cite the case only to prove that almost all players are aware of the *need* for partner handling. Patently, it is childish to crowd a thousand varieties of players into only three narrow categories—overbidders, underbidders, accurate bidders—and to apply one of only three sets of tactics, according to the occasion. Partner handling is not nearly so simple as that!

Let us construct an imaginary-actual situation and attack this subject via case method.

Your present partner is a fairly accurate bidder, a shade on the conservative side, but as a declarer in a tight spot has a tendency to become flurried and hence is not too dependable in the play of the cards. Your opponents are aggressive bidders, close doublers, and highly efficient on defense. With both sides vulnerable, you are dealt this hand:

♠ K J 6 5 2 ♥ J 8 6 3 ♦ 7 ♣ J 7 4

Your partner deals and bids one diamond, second hand passes, and you respond one spade. Next opponent overcalls with one no trump, and now partner rebids two hearts. Second hand passes, and it is up to you to find the proper call.

Theoretically you should raise the hearts to three. You have a far from robust hand, but your one spade response did not guarantee strength, and despite that fact, and the further fact that fourth hand put in a strong bid (considering his vulnerability), your partner has shown far better than a minimum by "reversing"—namely, bidding hearts after having started with the lower ranking diamond suit. If your partner were an expert dummy player besides being a sound bidder, failure to raise him at this point would be cowardly. But with your singleton in his opening suit bid, and the fact that the no trump overcall is apt to be honest so far as spade stoppers are concerned, it requires no great vision on your part to foresee that a four heart contract will probably require play that is beyond partner's capabilities. Add the menace of those well known close penalty doubles from your opponents, multiply by the concomitant that partner plays even more nervously when doubled, and the answer is clear: don't raise! Wait for not a *better* but a *safer* and more easily manageable hand. If partner actually makes four hearts on his contract for only two, look as contrite as posible and mumble that you were a "sissy." Don't, for heaven's sake (not to mention your own), let him know that you consciously held back in fear of his play under pressure! Don't, if you ever expect to win a rubber with him, let him know that you have been handling him!

• • •

A bad choice of opening bids is usually difficult and often impossible to set aright on future rounds of bidding. North, in the hand shown below, never did manage to mention, after getting off on the wrong foot, the only suit in which game could be made:

NORTH
♠ Q 10 8 3 2
♥ A K Q 5 4
♦ —
♣ K 10 9

WEST
♠ 6
♥ 10 9 3 2
♦ A 6 2
♣ A 7 5 3 2

EAST
♠ K J 9
♥ J 6
♦ J 9 7 5 4 3
♣ 6 4

SOUTH
♠ A 7 5 4
♥ 8 7
♦ K Q 10 8
♣ Q J 8

The bidding (both sides vulnerable):

North	East	South	West
1 ♥	Pass	2 no trump	Pass
3 ♥	Pass	3 no trump	Pass
Pass	Pass		

It was only after South responded with two no trump that North awoke to the fact that his own opening bid had created a highly awkward situation. Obviously with 5-5-3 distribution, including both major suits, he felt anything but kindly toward a no trump contract. But too late he saw the implication of a three spade bid at this stage. Partner would read him either for six hearts and five spades or for shorter major suits but a much stronger hand, considering his reversal. Rather than present such a picture, which might easily push the contract to dizzy heights, North hid his spade suit entirely and meekly rebid his hearts. He prayed for a four heart bid from South, but did not really expect it, and, when the dreaded three no trump followed, found himself right back in his quandary. Mentally tossing a coin whether to pass or bid four hearts, the "pass" won and South was elected declarer in a hopeless contract.

West opened his fourth highest club; dummy won and led a spade. Declarer knew that the odds were against an adverse 3-3 heart split and therefore figured his best chance was to establish the spade suit. The spade ace was followed by a second round, and when West showed out, discarding the six of diamonds, declarer had forebodings of disaster. East won with the jack and returned his remaining club. West took the ace and knocked out declarer's last stopper. Declarer attempted to minimize his loss by running the heart suit, but West had it stopped and ended up by winning one heart trick, two more clubs, and the diamond ace for a two-trick defeat.

The bidding error that North made on this hand was one of the most common types to which inexpert players are susceptible. The high-card superiority of his heart suit blinded him to the *strategy* of a spade bid. Unless the disparity between the two major suits is enormous—something like ♥ A K Q J x against ♠ J x x x x—the bidding should proceed in natural order. North found this out to his sorrow when it developed that four spades would have been ironclad against any defense.

Each Monday in The Daily Tribune Mr. Culbertson writes a bridge article especially for beginners. Articles for more advanced players on other days.

Today's Questions

Question: Should a preëmptive bid be made on the following hand:

♠ 8 7 6 ♥ 9 ♦ A K ♣ 10 8 7 5 4 3 2

Answer: No.

Question: Partner opened the bidding with one diamond. What should be my response with:

♠ A Q 10 6 ♥ A K 7 ♦ K 5 ♣ 9 7 6 4

Answer: Bid one spade, which is forcing for one round, and you will surely have another chance to show your great strength.

Weddings

Wedding and engagement announcements must be signed by a member of the family and must bear the address and telephone number of the signer. Announcements must reach the society editor by Tuesday noon preceding the Sunday of publication.

Alice Adele Zabelin, daughter of Mr. and Mrs. Samuel Zabelin, 5311 Maryland avenue, to Irving Klehr of Chicago, on Feb. 14.

Celia Mishel, daughter of Mr. and Mrs. Isadore Mishel, 3821 18th street, to Harry Proeh of Chicago, to take place today at Congregation Anshe Sholom, 700 Independence boulevard.

Phyllis Kaplan, sister of Mr. and Mrs. M. J. Gollob, 1263 Loyola avenue, to Jack H. Levine of Chicago.

Thelma Miriam Loewenberg, daughter of Mr. and Mrs. David Loewenberg, 5751 Winthrop avenue, to Howard J. Kaden, son of Mr. and Mrs. J. M. Kaden of Beverly Hills, to take place today.

Margaret Klauser, daughter of Mr. and Mrs. August Klauser, 2439 Blaine place, to Elmer U. Buxton of Evanston, on Feb. 20.

Helen Jane Levy, daughter of Mr. and Mrs. I. D. Levy, 1407 Irving Park boulevard, to James E. Michael, son of Mrs. Rayna D. Michael of Chicago, to take place on Feb. 28 at 5:30 o'clock at the Levy home. Mr. Michael and his bride will go to California on their honeymoon.

Helen Ann Leventhal, daughter of Leo Leventhal, 4605 Sheridan road, to Dr. Herbert Leon Michel of Chicago on Feb. 17 in Hollywood, Cal.

Claribel Adams, daughter of Mr. and Mrs. J. H. Adams of Shelbyville, Ill., to Jerry Gaines, son of Mr. and Mrs. P. Gaines, 4363 Kenmore avenue.

Josephine Weinstein, daughter of Mr. and Mrs. Harry Weinstein, 8014 Phillips avenue, to Leo Distenfield, son of Mr. and Mrs. David Distenfield, 7801 Yates avenue, to take place today. A reception will follow at the Weinstein home.

Joan Beyerle, daughter of Mrs. Julius Staar, 729 Aldine avenue, to Dr. Joseph Parsons of Maywood on Feb. 11. A buffet supper followed at the Graemere hotel.

Blanche Rosenbaum, daughter of Mr. and Mrs. W. D. Rosenbaum, 351 South Homan avenue, to Max Rich of Toronto, Ont., on Feb. 6. Mr. and Mrs. Rich are spending their honeymoon in Toronto, and afterward will be at home with Mr. and Mrs. Rosenbaum.

Adele Meta Goldman, daughter of Mr. and Mrs. Armand D. Goldman, 725 West Melrose street, to Leonard J. Stone, son of Mr. and Mrs. Nathan M. Stone, 3507 Pine Grove avenue, to take place on Feb. 24 at the Hotel Belmont.

Harriette Gentle, daughter of Mr. and Mrs. Edward S. Gentle, 2122 West 109th street, to Arthur George Holstein, son of Mrs. A. G. Holstein of Wellington, Ia., on Feb. 13 in Chicago. Mr. and Mrs. Holstein are at home at 11055 South Homewood avenue.

Keepsakes of Club Members to Be Shown

RARE old keepsakes filled with the scent of lavender will be taken from their tender wrappings tomorrow for an exhibit that highlights the year's program of the Woman's City club.

Mrs. Mark P. Mears.

Several months ago it was discovered that various club members had treasures in their possession that other members and friends were interested in seeing. Then and there it was decided to hold "An Exhibit of Interesting Possessions" and for this purpose the club quarters at 6 North Michigan avenue tomorrow will take on the aspects of a museum.

Mrs. Joseph T. Bowen, the club's honorary president, will show a lace fan that belonged to her mother, the third white child born in Chicago. Mrs. Charles W. Gilkey's exhibit will be an antique Wedgwood plaque designed by Flaxman, while Mrs. Duane T. McNabb will show her collection of daguerreotypes, and Mrs. George B. Utley her collection of old night caps.

The listings show that Mrs. Harold Ferris White owns a miniature 150 years old, and Mrs. Frank M. S. Brazelton two family portraits painted on ivory. Mrs. Mark P. Mears, the club president, is showing an ancient thread lace scarf, her great-grandmother's wedding handkerchief, and a meerschaum pipe that solaced the weary days of Valley Forge for one of her ancestors.

• • •

MRS. MURRY NELSON will be another represented by a revolutionary relic, the dress sword and belt of her great-great-grandfather who served with Ethan Allen. A book that was the property of Jerome Bonaparte when he was emperor of Rome has been contributed for exhibit by Mrs. Anson Cameron, and Mrs. Jean C. Weis will exhibit the graduation program of the Charlestown Female seminary, dated 1850, when her grandmother was graduated from the institution as valedictorian of her class.

And another interesting feature: Mrs. B. I. Greenebaum has loaned for the afternoon her trousseau dated in the early nineties. At 3 o'clock the dresses will be modeled by club members under the direction of Mrs. Ira C. Humphrey.

The tea table is to be set with the antique glass of Mrs. Wilbur E. Fribley who, with Mrs. R. C. Spellman, Mrs. John Gutknecht, and Mrs. K. D. Fertig, will pour.

Miss Isabel M. Mitchell is chairman of the afternoon, assisted by Mrs. George C. Schneider, Mrs. John Leeming, Mrs. George W. Brady, Mrs. R. C. Shipman, and Miss Verna Wall.

Another outstanding event of the week that mingles history with instruction and entertainment is the 45th annual luncheon, commemorating the birthday of George Washington, by the Chicago chapter of the G. A. R., the oldest chapter of this organization in the country. The luncheon will be held at 12:30 tomorrow in the grand ballroom of the Stevens hotel.

• • •

FERRE C. WATKINS, Chicago attorney and past commander of the American Legion in Illinois, is to be the principal speaker. State and national officers of the D. A. R. are to be special guests. Mrs. James Henry Jackson, regent of the chapter, will preside.

Another Washington birthday party will be given tomorrow by Mrs. Frank Granger Logan, who will entertain for Phyllis Fergus Hoyt, president of the National League of American Penwomen at a musical and buffet supper. Other special guests will include Angela Morgan, poet laureate of the General Federation of Women's clubs, Mrs. Archibald Freer, Miss Linda Sool, Grace Coates Reed, Mrs. Harold Ames, Mme. Sharnova, Mr. and Mrs. Moissaye Boguslawski, Mr. and Mrs. Daniel Catton Rich, and Mr. and Mrs. James Ward Thorne.

Sigmund Spaeth is to be presented in a special musical program for old and young at 3 o'clock next Sunday afternoon at Sinai temple, 4622 South Park way, by the Mothers' Aid of the Chicago Lying-In hospital. Mr. Spaeth is considered one of the country's "most entertaining educators and educational entertainers." The plans for the benefit lecture are in charge of Mrs. Morris Fishbein, who heads the Mothers' Aid.

Mrs. Morris Fishbein.

The Friends of American Writers will have a luncheon meeting at 12:30 Wednesday at the Chicago Athletic association, at which Edward J. O'Brien will be the principal speaker. Mr. O'Brien is editor of "Best Short Stories" published annually since 1915, and "Best British Short Stories" published yearly since 1922. His subject Wednesday will be "Picking the Winners."

Under the direction of its ways and means committee, La Rabida Jackson Park sanitarium will hold a series of benefits to raise money for the medical care of its young heart patients. The first of these is to be an open house tea from 3 to 5 o'clock tomorrow afternoon at the Allerton house.

• • •

ON THE PROGRAM are Mrs. Stuart Y. Patterson, president of the American Art institute, who will discuss "Flower Arrangements Using Pottery." Another speaker will be Miss Margaret B. Stewart, whose topic will be "Off the Beaten Path in the Southwest."

The second large benefit is to be the annual spring fashion review April 6 in the grand ballroom of the Palmer house. Mrs. Jane S. Adamson, first vice president and chairman of the ways and means committee, is in charge of the benefits. The chairman of the board is Mrs. Herman N. Bundesen.

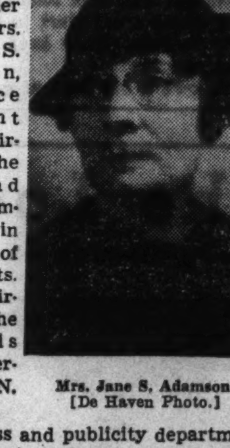

Mrs. Jane S. Adamson. [De Haven Photo.]

The press and publicity department of the Illinois Federation of Women's clubs will have an institute at 1:30 Friday in the federation headquarters, 30 West Washington street. Mrs. John G. Hopkins Jr. of the 6th district and Mrs. E. J. Heckel of the 7th district will present as the speaker J. Ernest Shelby, editor of Oak Leaves. The state head of publicity is Mrs. Fred W. Waterman.

A colorful and interesting ceremony last Monday at Association house marked the presentation of a large wall map of the United States to the students in the citizenship classes. Mrs. A. C. Dallach, regent of the Gen. Henry Dearborn chapter of the D. A. R. made the presentation. Mrs. Roy A. Graham was chairman of the committee planning the ceremony. The map was accepted by Charles Hekkala, one of the students in the citizenship classes at Association house. The settlement is located at 2150 West North avenue.

Kansas Woman Collecting Dogs from All the States

MISS BERNICE DAVIS of Barnes, Kas., is a collector of dogs. She is collecting one dog from each state.

Model House Shows How to Furnish Home Artistically Yet Within Budget Bounds

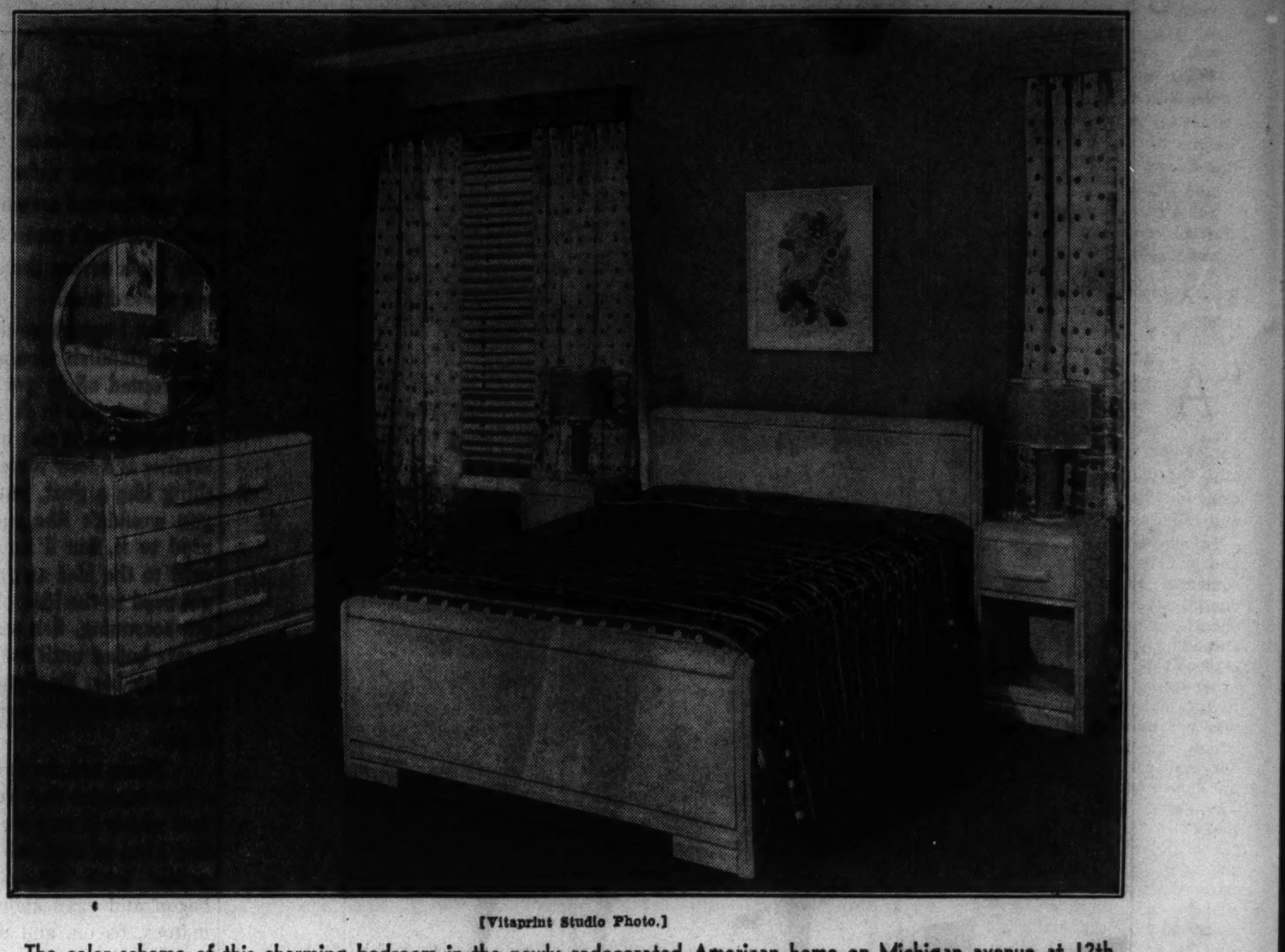

[Vitaprint Studio Photo.]

The color scheme of this charming bedroom in the newly redecorated American home on Michigan avenue at 12th street is in tones of grayed-rose, beige, and cream white. The furniture is blond maple in the modern style. All the furnishings are supplied by a Chicago department store and may be duplicated there.

"Giving Old Furniture New Style and Beauty," a booklet by Edith Weigle, tells you how to rescue odds and ends from the attic and make them liveable and attractive again. Price 3 cents by mail, 2 cents at the Tribune Public Service offices, 1 South Dearborn street, and Tribune Tower lobby.

By Edith Weigle.

ANY one can furnish a house, but to do it artistically and efficiently on a small budget is a trick. That trick has been neatly turned at the newly redecorated American home, the model house on Michigan avenue at 12th street. Every room has been given a new, fresh color scheme, as well as new rugs, draperies, and furniture by a Chicago department store. And the result is amazing considering the cost.

You can, for example, go into this store and buy a duplicate of one of the nicely styled lamps for a little over a dollar. You can purchase four pieces of the good looking modern bedroom grouping for less than $200, and the rugs and draperies are also remarkably inexpensive.

In the living room long, peach toned silk draperies hung over cream white Venetian blinds with metal chain tapes make an excellent foil for the brown of the wood-veneer paneled walls. The pebbly weave broadloom rug is also brown, and the upholstery of the furniture is in beige, terra cotta and white, and brown. The modern tables are of walnut.

• • •

AT the dining end of the long living room is a charming grouping of blond wood dining table and chairs. This ensemble is placed in front of and between built-in china cupboards, the doors of which are of painted wire. The chairs may be used as side chairs.

The master bedroom is lovely with its grayed-rose walls, its blond maple modern furniture, and its beige broadloom rug. A picture of it is shown today. On either side of the double bed are night tables with matching lamps that have fluted wooden bases and simple shades of dusty rose [grayed rose] The picture over the bed is a modern floral study and repeats all the colors in the room.

At the windows are cream white Venetian blinds with the metal chain tapes. There is an interesting wooden cornice made to simulate the blinds and under it are hung the pretty draperies of a rayon-cotton fabric with large polka dots. They are rosy-beige in tone. The bedspread is this same material, reversed, so that the darker beige side is uppermost and the polka dots are silver.

• • •

NOT seen in the photograph are a chaise longue and a pair of moiré covered, tufted back, arm chairs in pale dusty rose. There is also a high chest of drawers not shown.

Next to this bedroom is one planned for two small boys. It is cheery and gay with white walls topped by a painted, scalloped border of scarlet, blue linoleum floor having large squares outlined in red and in white; blue chintz draperies in a nautical pattern, trimmed with scarlet cotton rope and hung under a scarlet, scalloped wooden cornice, and maple furniture.

Beside the double decker bed, which all children love, there are a chest of drawers, a table with a nautical maple lamp, and two maple chairs.

Beyond this room is an upstairs sitting room which may also be used as a guest room. Its color scheme is light yellow, deep blue, beige, and white. The furniture is maple, and there is a comfortable blue lether lounge chair as well as a blue chintz upholstered chair of the wing type. On a small open bookcase is a radio. Nearby is a daybed with a solid blue cover, and a knee-hole desk with a good looking, all-white lamp.

There are two bathrooms on this floor and a small dressing room besides the rooms mentioned. The house is open to the public.

Floral Quilt Forms Wreath Design of Pretty Geraniums

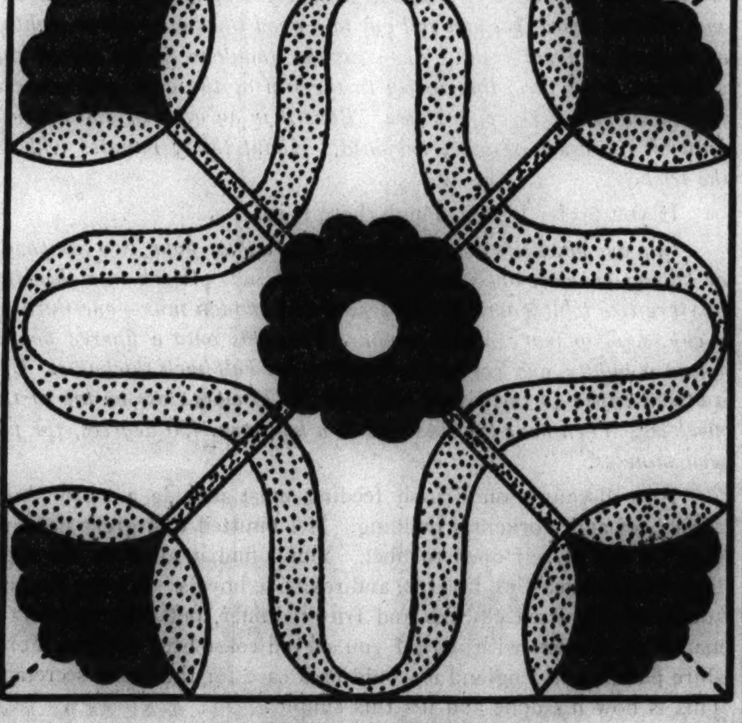

GERANIUM WREATH.

Patterns of this design are 5 cents, stamps or coin. Address Nancy Cabot, Chicago Tribune, or call at one of the Tribune Public Service offices, 1 South Dearborn street or Tribune Tower.

By Nancy Cabot.

THERE are only a few geranium designs included in quilt patterns, and the "Geranium Wreath" ranks among the most beautiful. It is particularly delightful to applique this block, since there are many unusual features in the pattern. The foundation block is made in four pieces, although the quilt maker may cut the squares the size of the finished background. The flower is cut and cleverly set together while the wreath winds in and out of the floral arrangement. The geranium blocks are combined with plain blocks set together in an alternate arrangement. Rose, green, green print and white are the required colors.

For a limited time only, Nancy Cabot offers ten quilt patterns of her own selection for 10 cents, 12 cents in stamps by mail. They may be purchased at the Tribune Public Service offices, 1 South Dearborn street and Tribune Tower lobby, or by writing to Miss Cabot in care of the Chicago Tribune.

Gifts of Stamps Make Record for Hospital Clerk

CINCINNATI.—(AP)—Walker Muscroft, chief clerk at Cincinnati's general hospital, is the city's "champion gift receiver."

In eight years he had received 22,000 presents from friends who have gathered them from all parts of the world.

All the gifts have been postage stamps. They fill 40 large books and not a one had been purchased.

His stamps have been given to him by hospital physicians returning from world tours, patients, and even professional stamp collectors.

Muscroft says he never has sold a stamp.

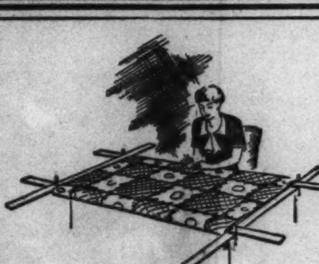

CLEARANCE SALE!

10 QUILT PATTERNS FOR 10c!

(12 cents by mail)

Here is a clearance sale of quilt patterns you will not want to miss!

Nancy Cabot, Tribune quilting authority, has selected a group of attractive new and old favorite patterns, both applique and piece designs, to be included in this clearance event. Patterns are packed ten to the package.

Here is an opportunity for individuals, clubs, and church societies to add variety to their stock of patterns.

Get your package of patterns today. On sale at either of the Tribune Public Service offices, 1 South Dearborn street or Tribune Tower. Price, 10 cents. Postpaid, 12 cents.

Mercolized Wax Gives You a NEW Complexion

THOUSANDS of women all over the world who were looking old because of the dull, faded appearance of their complexions have recaptured youth by making their skin smooth, soft and beautiful with Mercolized Wax.

Mercolized Wax acts on an entirely different beautifying principle. Mercolized Wax doesn't attempt to cajole a wornout complexion back to youth. Instead, Mercolized Wax gives you a NEW complexion. It sheds the dried-out cells of surface skin that conceal your true loveliness. The dead cells melt away so gently and in such fine particles that the process itself is invisible. Then the beautiful young underskin is revealed velvety-soft, smooth, clear and lovely.

Start using Mercolized Wax tonight. Just pat it on like cold cream. It will be the beginning of new youth and greater loveliness for your complexion. Mercolized Wax brings out the hidden beauty of your skin.

USE SAXOLITE ASTRINGENT DAILY

THIS refreshing, stimulating skin tonic smooths out wrinkles and age lines. Refines coarse pores. Eliminates oiliness. Dissolve one ounce Saxolite in one-half pint witch hazel.

Sold at drug and department stores everywhere.

Eloquent Face Is Lovely One, Says Karloff

What are the six cardinal mistakes which cause dry hair? Antoinette Donnelly lists them in her helpful beauty booklet, "Bring Out the Beauty in Your Hair." On sale at the Tribune Public Service offices, 1 South Dearborn street and Tribune Tower. Price, 5 cents. By postpaid mail, 7 cents.

By Antoinette Donnelly.

[Copyright: 1937: By The Chicago Tribune-N. Y. News Syndicate, Inc.]

"A WOMAN can have a shoestring mouth, gaunt cheeks sprinkled with freckles, mouse-colored hair, thick ankles and wear a size ten shoe, and still capture more interest than a cameo-cut beauty, if her face TALKS, and talks eloquently."

This is a tip both to the homely and to the beautiful woman, who somehow knows that her beauty doesn't pay all the dividends it should, given by Boris Karloff, outstanding character actor of the screen, who has contributed a series of enduring portraitures which live in the memory of his audiences. It was not masques or skilful makeup which projected Frankenstein, Caliban, Axel Heist, and other great Karloff characterizations on the screen. They were the creations of expression played on the actor's face. This master of pantomime, who has trained the muscles of his face as long and patiently as a wrestler trains the muscles of his body, gives a few pointers on "unfreezing" the face, playing on unused muscles, relaxing tenseness, making the face a stage on which the whole gamut of emotions may play.

"I envy every woman her great emotional setup, her tears which rise so close to the surface, her sympathy, pity, atavistic joy which, released from their mainsprings, suffuse her face with warmth, feeling and vital animation. Tap these emotions, and watch them ripple across the sensitive, mobile face of a woman. That face can be as plain as an old shoe but, animated by such feeling, becomes as fascinating to watch as a scene from an absorbing drama."

Karloff's advice to a woman with a frozen face is to plant herself in front of a mirror and act all the parts she plays in her own little drama of existence.

• • •

"RE-ENACT that interview for the job you wanted very much, and failed to get. Perhaps, if you'll watch your face intently, recalling how you looked when you answered a question, eyes shifting off into space, or how stiff the muscles seemed when you talked, you'll get your prospective employer's impression of you.

"Strike up another pose," he continues. "Recall one of the happiest conversations you've ever had, and repeat what you said, and watch how you said it. Make the same grimaces, and watch your face intently to see how much of your feeling came through. Did a fine network of tiny muscles quiver under your cheeks, move almost imperceptibly across the bridge of your nose, lift your chin upward, move the corners of your mouth to sudden, unexpected curves, cause your entire face to glow with animation?

"Or did your face remain a masque with only your eyes and an automatic opening and closing of your mouth expressing the most superb of human emotions? One which should play over the face like music over the strings of a harp?"

Karloff insists that the "will" to speak through the face is not enough, any more than the will to be a prize fighter will enable one to knock Louis out in the first round. Muscles first have to be loosened, then trained. And the muscles of the face can be made to ripple through the face, just as the sinews, if developed and strengthened by exercise, will respond to the flexing of the forearm.

For the woman with a set of paralyzed muscles in her face Karloff suggests twisting her face into every possible contortion, to loosen them. They may make her look hideous. But he urges even that. The job is to put action there, to get every muscle into some kind of activity.

His next pointer is to exercise the muscles of the face every day before the mirror, inventing situations in which she may find herself, or expects to find herself. Once the muscles of the face have been worked out, he points out, they will respond to the needs of a situation automatically.

"For every muscle in the face which expresses pleasure," says this master of face control, "there are three which denote displeasure. So it's not unlikely that even the woman with a frozen face lets irritability, annoyance and displeasure break through. The trick is to give such a thorough workout to the other set of muscles that they are the dominating minority."

• • •

A SIMPLE secret of face control, according to Karloff, is a determined effort to keep the muscles moving upward. The upward curve of the mouth, the eyes, the brows, the cheeks are happy curves. Once these muscles respond automatically they leave such telltale imprints on the face that, even in repose, the face shows good humor and marks a pleasant disposition for its owner.

Karloff began his study of pantomime at the age of 17. He began by spending four hours a day before a mirror impersonating characters. By the use of nose, mouth and cheek masks, which would conceal only portions of his face, he learned what each part of his face could say. He discovered that the subtler emotions were revealed by the upper part of the face, the eyes, eyebrows and forehead. He taught these features to plead, rebuke, scoff, taunt, sneer, admire, express interest or indifference in quick succession. He learned that eyebrows require a special discipline, that they are barometers for registering alert interest or boredom. He discovered that massaging and finger exercises strengthened the delicate muscles and enabled them to give him different shadings of response when he willed it. Eye exercises, a persistent movement backward and forward, up and down, helped him to control these important "windows" of the face in registering emotion.

In concealing every part of his face, save his mouth, he learned that next to the eyes the lips tell the story most eloquently; that curled into a sneer they could be more effective than the lash of a whip; that flashed into an infectious smile could brighten the face like a sunrise lights up a gray horizon.

"It's a mooted point, of course, just what is the most beautiful thing ever beheld by man or king," concludes Karloff. "For others it may be a ship in sail or a horse in speed but, for myself, it's a gamin grin which quivers the upper lip and crinkles the nose of a charming woman."

Miss Donnelly's authoritative articles, counseling women in matters of beauty and charm, appear every day in the feature page of The Chicago Tribune.

Campus Modes by a Co-ed

THAT hint of spring which you have detected in the air probably is nothing but your imagination working overtime. You have been stifled by so much winter, dark clothes, and heavy coats that your poor crushed spirit is crying for help. Well, in the good old Girl Scout manner, we're doing our good deed for the day by presenting a brand new frock guaranteed to lift your soul out of the doldrums. It can't fail.

It's a flamboyant print and it's just as gay as the vest which the first robin will be wearing with his spring suit! There still is snow blanketing the campus, but I wore this dress to a recent faculty reception, anyway, and many of the guests assured me I looked like the breath of spring. The silk print I selected for my own frock is a splashy pattern of gayly colored tulips on a black background. The girdle, which is cut in one with the waistline yoke and crosses over in the back, is of red crêpe, and when I say red I mean *red!* I like the neckline. It is high and soft, but there is no collar. Buttons trim the bodice closing, and the flared skirt is full and graceful without the aid of plaits. I'm immodestly crazy about the sleeves, which are full and flattering, creating a broad shouldered effect which makes my waistline seem infinitesimal by contrast. You will notice, in the sketch at the right, that the sleeves may be shorter than mine, coming just above the elbow. This styling gives them even more "puff." If you want to follow my example make the cuffs on the sleeves of the same red material used in the girdle.

If you want to, select a plain color for this frock. I like this idea, too, but I'm frankly nutty about prints this season. The splashier, the noisier, and the gayer the better! You're only young once!

Style No. T-8504 is designed for sizes 12, 14, 16, 18, and 20 years, and 30, 32, 34, 36, 38, and 40 inches bust measurement.

Order for Campus Modes

CHICAGO TRIBUNE, P. O. BOX 414, Grand Central Station, NEW YORK CITY:

Inclosed find $............ Please send me Co-ed pattern listed below:

PATTERN No. T-8504.

Name ....

Number and Street ....

City ....

State ....

Size ....

Write your name and address plainly on dotted lines, giving size of pattern you want. Please make certain that your name and address are written correctly and clearly. Inclose 15 cents in stamps or coin [coin preferred], wrap it carefully, and mail your order to the address given above.

WHOPPERS!

The Tribune will pay $2 each for every "Whopper" published. Merely write the biggest lie you ever heard on a post card or on one side of a sheet of paper and mail it to "Whoppers," The Tribune, Tribune square, Chicago. Manuscripts cannot be returned.

Old Ted.

"I've shot over some good dogs in my time," Old Charlie said, "but there was never any of them showed the intelligence and forethought that Ted Onward displayed. I remember one day when he pointed a covey on Louis Bocting's place and I got only one bird on the raise. The remainder of the bevy crossed the ditch and I had to walk to the bridge to cross. By that time Ted had swum the ditch and was out of sight. I was sure he had found the covey and was on point. Consequently, as I approached the thicket along the hillside where the birds had taken cover, I released the safety on my gun. At that instant a single fluttered out of the thicket and sailed out over the stubble. I knocked the bird down, and, before I had time to pick it up, out came another. I knocked that one down, too. I then reloaded, and had no sooner snapped the breech of the gun than out comes another bird. Well, sir, boys, to make a long story short, I stood right there and brought down fourteen straight birds. Then I waited, but, as no more birds appeared, I decided to look for old Ted. I whistled, but he wouldn't come. So I went after him.

"Well, sir, I hadn't gone more'n fifty yards when I spied Old Ted—sitting there on the ground with his feet covering a hole. I went up to him and he looked up at me with a questioning expression—like a dog can. Then he looked down at his feet and kinda whined. Well, it had me—so I got down on my knees to see what it was all about. I raised up his feet and there they were—three quail in that hole which a groundhog had started and abandoned when he struck sandstone.

"For a while I couldn't figure it out. Then it came to me clear as day. Old Ted had found the covey in the hole and covered the entrance with his feet before the birds could get out. Then, when he heard me coming and heard me release the safety on the gun, he let one bird out at a time until I had fired fourteen shots. Of course Ted knew I had killed one bird before we crossed the ditch and he figured that if I hadn't missed—and I seldom do—that I would have fifteen birds, the limit in Indiana. Yes, sir, boys; Old Ted was keeping the three birds in the hole until I come up—wanted me to get the limit, I guess."

G. McC., Vincennes, Ind.

New York Girl, 20, Is Manager of Fox Farm

A SILVER fox farm in Ovid, N. Y., is managed by Miss Irene Kirtel, 20 years old. Pelts now are prime and she is in the midst of "harvesting" the valuable crop.

Great Britain's Marriage Rate Highest Since War

MORE marriages are taking place now in Great Britain than at any time since immediately after the world war.

Blondes! and "Browns" too!

Lighten Hair 2-3-4 Shades With One New Swedish Shampoo and Rinse—No Dye Nor Bleach

Blondes! Browns! Chestnuts! Redheads! Here's good news! No longer need you sacrifice the admiration, the alluring appeal and popularity that go with naturally soft, golden-toned light hair. With New Blondex, the fascinating new Swedish Shampoo-Rinse, a single shampoo, followed with the New Blondex Special Rinse (supplied free), will lighten your hair 2 to 4 shades—at a cost of but a few cents. Safely, too. New Blondex brings out the full lustrous natural color and the shimmering highlights that your hair used to have, without dye or bleach. Gone is the dull, drab, oil and dust-darkened color that makes you look old. Get Blondex today. New combination package, shampoo with free rinse, now also in a 10c size at all stores.

New BLONDEX THE BLONDE HAIR SHAMPOO AND RINSE

Etiquet of the Betrothal Is Subject Today

The correct use of the finger bowl is only one of the many helpful hints to be found in the booklet, "Table Manners," by Helen Bartlett, Tribune etiquet editor. Get a copy at either of the Tribune Public Service offices, 1 South Dearborn street and Tribune Tower. Price 3 cents. Postpaid, 5 cents.

By Helen Bartlett.

THIS is the beginning of a series of articles on wedding etiquet, the series we promised to begin when we planned the program last week. Announcing the engagement seems to be the logical place to commence. Even though we have referred to this series as a discussion of wedding etiquet, and the engagement has no immediate connection with the wedding itself [the wedding date may not even be decided upon at the time of the engagement], still the engagement and the duties that accompany it deserve space if the story is to be complete.

Even as early in the prenuptial arrangements as the announcement of the engagement, the bride and bridegroom and their respective parents are presented with certain responsibilities. Just as soon as the understanding between the two young persons has been reached, the news of the betrothal is told first to the girl's parents. If this young woman is living at home with her parents it is foolish to suppose that they are entirely ignorant of the situation. And because they do have eyes and do realize the stage to which the friendship is developing, they should not wait until they are advised of the plans for the marriage to voice any objection they may have to the young man as a husband for their daughter.

• • •

THE news then must be imparted by the prospective bridegroom to his parents, either in person or by letter, if he is living away from home. They, too, may have been in his confidence during his courtship, and may not be surprised at the news. But they must not hear of the culmination of the suit from any other source than that of their son.

The custom of the painful formal interview between the bridegroom and the girl's father, that of asking for the girl's hand, is passé as such. But the bridegroom should show the older man his respect by having a private conversation and friendly visit with him in order to become more intimately acquainted and to discuss the young couple's plans for the future. At this time the older man may express his pleasure at his daughter's choice of a husband, may offer any advice that he considers wise, and wish him success. And the young man, during this interview, should be prepared to answer any questions that might be put to him, even questions that he might consider too personal.

The official announcement must be made by the bride's mother. And until she makes the news public, the engagement ring should not be worn in public. The engagement may be announced in several ways. The bride's mother should release the news if the announcement is to be official.

• • •

A STATEMENT signed by the mother may be sent to the local newspaper for publication in the society columns. Personal letters may be written to the relatives and family friends. Or the bride's mother may entertain in honor of her daughter at a tea, luncheon, or reception, and tell the guests at that time that Mary is engaged to marry Bill.

The bridegroom's parents have an obligation, too, if they are to observe the rules of etiquet. His mother should call upon the prospective bride and her mother just as soon as possible after she has been informed of the engagement. The purpose of the call is to present an opportunity for the two families to meet or, if they have met previously, to become better acquainted, and for the young man's mother to welcome his fiancée into the family. If the two families happen to live in widely separated cities, and a personal call is out of the question, then the bridegroom's mother should send a letter or a wire expressing her pleasure at the news of the forthcoming wedding, and her desire to meet the bride and her family at the earliest opportunity.

Difficulties of a Courtship Are Disclosed in Two Writings

By Muriel Stafford.

[Copyright: 1937: By Muriel Stafford.]

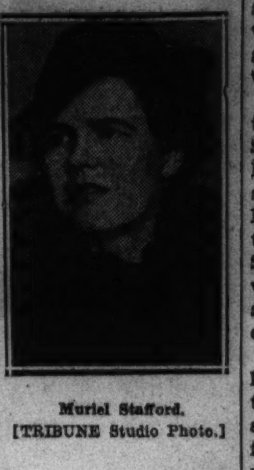

Muriel Stafford.
[TRIBUNE Studio Photo.]

"I am in a dilemma. Perhaps you can tell me whether or not we are adapted. So far it has been just 'eyes' and 'smiles,' but I feel the affair could be brought to a successful conclusion if I get right after her." So writes a young man whose handwriting as a whole reflects the deepest discouragement.

He certainly doesn't know his graphology or he'd change his technique concerning the young lady whose handwriting he sent with his own.

In most cases I'll agree that he is the type of person who needs only to turn on his personality and everything is quite all right. There is charm, kindness, sociability, adaptability, magnetism, responsiveness, suavity, and many other qualities evident in this man's handwriting that make it is usually easy for him to make others like him and trust him.

He fears that in this case he hasn't turned on his charm strongly enough, but he is wrong, I am sure. He is dealing with some one whose whole process of thinking is completely different from his. She fears she is being swept off her feet and she clings stubbornly to the reserve and conservatism revealed in her handwriting. Until he removes this fear by being more conservative and restrained in his attitude toward the young woman, I doubt that he will ever make her appreciate him.

Notice the great difference in the two handwritings. The first is his. It is large, rhythmical, with a spontaneous, very forward slant and u-shaped m's and n's. The letters are wide and the word endings curve up graciously. The writing simply glows with unrestrained and natural charm.

Notice the small, cramped writing that is made by the girl of his choice. She is so introspective that some of her word endings curve in. She is so conservative that she not only locks all her letters, but she makes the old-fashioned type of capital A. She must have copied it from the writing of an older person, for no school of writing now teaches that capital A.

He can be assured that he has at least upset her to some degree. Notice how shaken the writing looks and how the letters slant back and forth as if she couldn't quite decide what she wanted or thought or felt. She is practical, though, which he is not, and she has remarkably self-control. Notice the turned down ends of the t-bar.

This second handwriting is highly intelligent and only cold reason can break down her reserve, no matter how deeply she is stirred. The man who is depending upon his personality alone is unwise. He is only making her suspicious of him. This is not necessary either, because he has a keen mind, though it certainly doesn't think as hers does.

Well, it takes all kinds of people to make a world, but they certainly can puzzle each other and be unhappy because of their differences.

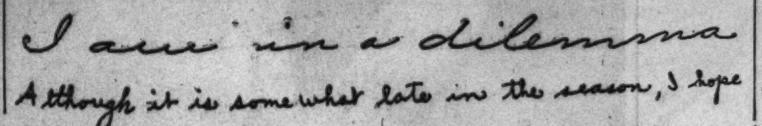

Your Handwriting Analyzed.

Any Tribune reader can obtain a personal graphology chart showing his or her assets, handicaps, talents, and emotions by following these rules:

1. Send sample of handwriting to Muriel Stafford, Chicago Tribune, post-office box 1720.
2. Inclose 10 cents [carefully wrapped] for each sample of handwriting you wish analyzed.
3. Inclose a self-addressed STAMPED envelope, folded once.

Two Betrothals Interest Both Paris and U.S.

Two engagements of interest to Americans on both sides of the Atlantic recently were announced. PARIS One of them, officially made known, is the betrothal of Countess Frieda Costantini, widow of the late Count Costantini of Florence and Paris, and former wife of the late H. W. Whiton, to Baron C. G. von Seidlitz of a Silesian family. The marriage will take place in June in the United States. Countess Costantini recently left Paris for her place at Cap Ferrat.

Another reported engagement is that of Helen Violet, daughter of the Duc and Duchesse de Talleyrand [Anna Gould], to Comte James de Pourtalès. The De Pourtalès family have a property not far from the Talleyrand estate, Le Marais, in the Seine-et-Oise, about fifty miles from Paris.

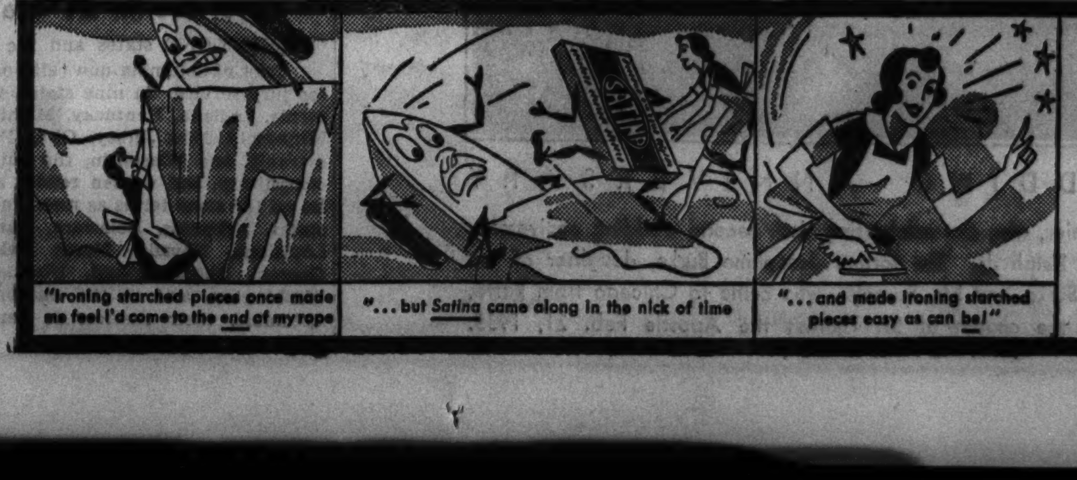

...USE SATINA FOR QUICKER, EASIER IRONING!

Satina added to your boiling starch keeps the iron from sticking—makes it glide quicker, easier. So Satina cuts ironing time way down—takes the back-breaking drudgery out of ironing starched pieces. Gives them a "like-new" finish, and delicate fragrance, too. At your grocer's for only a few cents.

SATINA
Tiny but Mighty

Fear Inhibits Child; Warps Him Mentally

By Gladys Huntington Bevans.

[Copyright: 1937: By The Chicago Tribune-N. Y. News Syndicate, Inc.]

IT was one of those mealtime melodramas. Or shall we call them farces? Or perhaps, tragedies?

Anyhow, Jimmy was seated at the table and his fond Auntie nearby. The air was quite tense. Jimmy was enjoying the situation. Anything for a little excitement. And besides, Jimmy was entirely master of the situation.

On Jimmy's plate lay—spinach. Gone was his white, mealy, buttery potato. Gone the delicious lamb chop [how children do relish meat]. But green and accusing lay the mound of spinach.

"Eat your spinach, Jim," says his aunt for the third, or perhaps thirteenth time.

"No!" says Jimmy, for the same number of times.

"If you don't, I'll call the policeman," says his aunt. "All right—call him. Why don't you call him?" Challanges Jimmy.

Of course Jimmy's aunt doesn't call the policeman. She had threatened to before and didn't.

Jimmy doesn't eat his spinach. No policeman appears. Nothing earth shaking happens. And Jimmy "rules the roost."

Foolish performance.

Futile performance.

Bad for Jim.

Energy wasting and irritating for his aunt and quite weakening to her authority.

Jimmy has come to know his little world and he knows that some threats are never carried out. In addition, he is perhaps keen enough to know that the big uniformed men he sees on the street or in the park are not concerned with whether or not small boys eat their spinach.

• • •

THAT was an actual occurrence I was describing. Here is another:

Lisbeth is a stubborn and defiant, but sensitive and imaginative little girl. Her mother cannot make her obey.

One day, in desperation, she said, "Lisbeth, if you don't do as mother says, the bogey man will get you."

Lisbeth stood still. She looked at her mother hard. Without another word her mother slipped into the kitchen and whispered to the nurse, then returned..

"Are you going to obey me, Lisbeth?" she asked.

Locked lips and glowering looks were the only answer.

"All right the bogey man will get you. Come, I'll show him to you."

Taking her child by the hand she opened the door that led down to the cellar, and there at the bottom of the steps stood a dark hooded figure which began a slow ascent in the shadows.

Clutching her mother's hand the child backed fearfully away.

"I'll be good, Mother," she whimpered. "I'll be good."

And from then on Lisbeth needed only that phrase, "bogey man," to make her obedient to her mother's wish. One day she discovered how the bogey man trick was worked, but not before much psychic damage had been done which it took years to repair.

Children can be terrified into obedience or submission, and there is more of this still going on than we like to think. Some of it is due to ignorance, some to lack of imagination or thoughtlessness, and some of it a smaller proportion to a streak of cruelty. Obedience obtained in this way may be quick and convenient for the grownup, but is not as practical as it may seem. It is distinctly shortsighted, if we are going to look at it from an "efficiency" standpoint only.

The reason that it is short-sighted is because this sort of fear weapon has to be discarded as a child grows older, just as whipping has to be discarded. Neither teaches the child anything, and neither develops a relationship of trust between the child and his parents. Neither brings the use of intelligence into the picture. This for the practical side.

As for the less tangible side—the cost to the child is far too great. Serious consequences may result from the fear control of children, and unfortunately, these ill effects are wrought in the inner life of the child.

• • •

THE little mealtime drama we described portrayed chiefly the foolishness and futility of the grownup. The worst we can say of it is something rather mild. The result of those tactics is negative. But in the second picture we see something decidedly destructive at work. Fear, whether it is a definite fear, a general, vague fear of the unknown, or a fear of punishment, is a destructive force when set working. It may be direct or subtle in its consequences but destructive it is, in many ways.

Fear may prevent sleep or cause nightmares or night terrors, or it may interfere with appetite or digestion.

Fear may rob a child of self confidence, of initiative.

Fear may set up a general apprehensiveness in him, which spreads to other things.

Fear may make a child timid.

Fear retards the development of a child.

Fear creates in him certain inhibitions.

Surely we read and hear enough these days of the paralyzing effects fear has in the life of adults. Surely then, we should be able to apply this knowledge and realize what a destructive effect fear must have on the child.

Fear prevents the free, full, joyous functioning of a child's nature.

No loving and intelligent parent has the slightest excuse for resorting to fear to help her to control her child. There are many other interesting and constructive ways in which she can achieve the same objective.

The booklet, "How to Gain Obedience," will be sent on receipt of a 3-cent stamped, self-addressed envelope with your request.

Mrs. Bevans' column also appears in the Tribune on Monday and every other weekday.

This Smart Knitted Pullover Blouse Is Perfect for Campus or Sports Wear

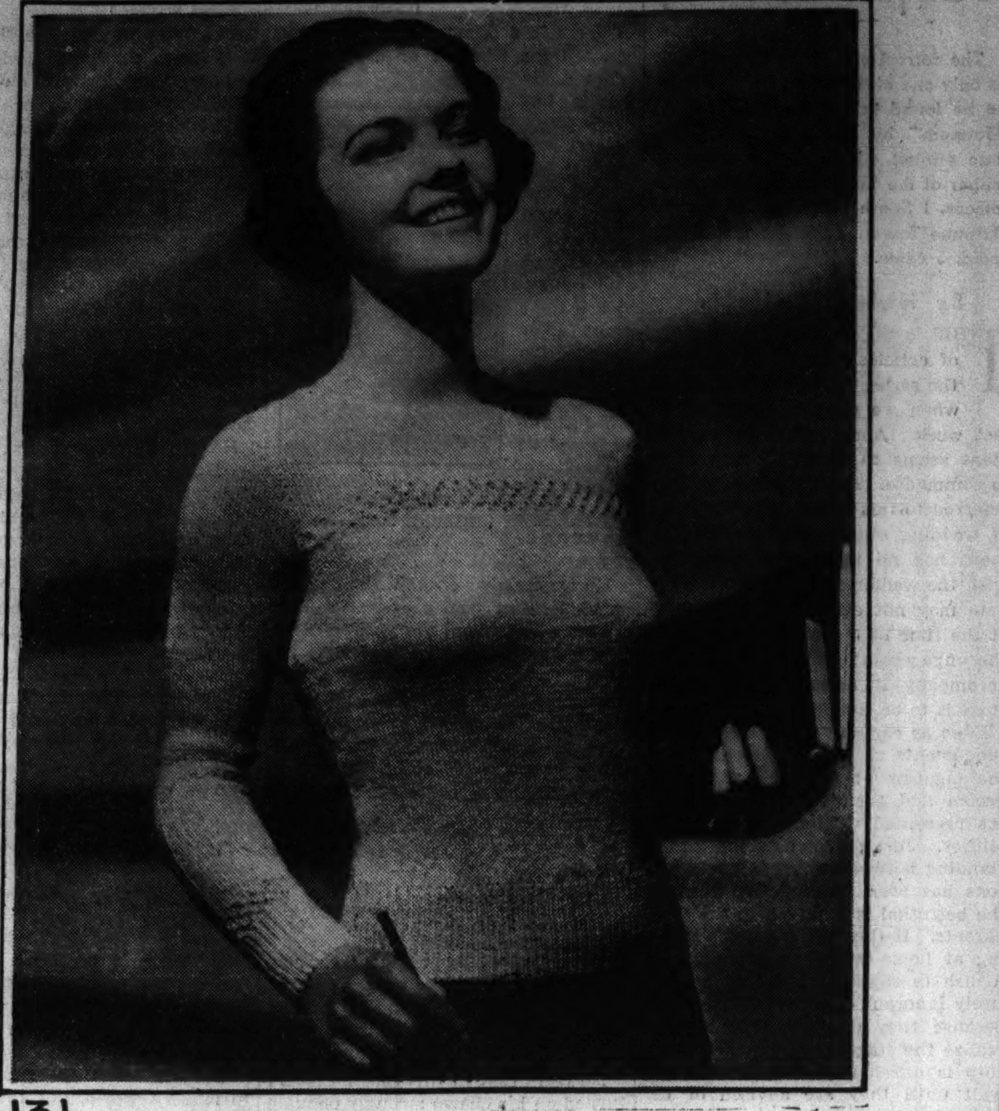

131

By Jean Macdonald.

IN the spring one must have colorful garments, and the winter is the best time to work on spring knitwear. The good looking pullover blouse illustrated today is perfect for campus or sports wear with tweed skirt. It is knitted in the stockinette stitch with a fancy but easy to work pattern forming the yoke and cuffs. The original model was made in soft yellow wool. This model does not require much time to knit it, since the stockinette stitch is one of the easiest and most rapid of knitting stitches.

Pattern No. 131 is available in sizes 30, 32, 34, and 36. The directions include a tissue pattern for blocking the garment after it is knitted, simple and complete working instructions, and an assembling chart. A sample of the yarn used is also enclosed.

Order for Jean Macdonald Knitting Pattern

CHICAGO TRIBUNE Knitting Department, 121 East 24th street, New York City.

Inclosed find $.......... Please send me Jean Macdonald pattern listed below:

PATTERN NO. 131.

Name..

Number and Street..

City..

Size..

Write your name and address on dotted lines, giving size of pattern you want. Please make certain that your name and address are written correctly and clearly. Inclose 10 cents in stamps or coin, [coin preferred]; wrap it carefully, and mail your order to the address given above.

HAVE WEDDING ANNIVERSARY

Mr. and Mrs. Ralph Fournier, who are celebrating their second wedding anniversary today, have a baby son, Ralph Jr. The former Josephine Burke, daughter of the late Mr. and Mrs. James Burke, and Mr. Fournier, who came to Chicago from Butte, Mont., were married at the church of St. Thomas the Apostle Feb. 21, 1935. [TRIBUNE Studio Photo.]

Instructions Tell How to Refinish Furniture at Home

NOW that blond or natural wood finishes are so popular many women are asking how to give the new treatment to their old furniture. It is not difficult to do it, but it requires time, energy, and patience.

If you have an old table that is painted or varnished and that you want to refinish, giving it a pickled pine effect, follow this method: First, remove all the paint by applying any good commercial paint and varnish remover. Take off everything right down to the wood itself.

Then apply a coat of thin white paint or whitewash, and before it dries wipe the wood with a soft cloth so that the white is left only in the grain. Experiment with a small corner section, first, to see just how much of the white you want to wipe off.

When dry, finish with a coat of colorless varnish and then rub down with pumice and oil. This method is especially successful with oak furniture, but it can be used on any wood.

Women Called for Jury Service in 21 States

TWENTY-ONE states and the district of Columbia now call women for jury service. In nine states, California, Indiana, Kentucky, Michigan, Minnesota, New Jersey, Ohio, Pennsylvania, and Wisconsin, the duty is compulsory, and women render service on the same terms as men. In ten states, Arkansas, Delaware, Kansas, Louisiana, Nevada, North Dakota, Oregon, Rhode Island, Utah, and Washington, and in the district of Columbia, their services is permissive.

Dame Fashion to Be Queen at Coronation

By Bettina Bedwell.

[Copyright: 1937: By The Chicago Tribune-N. Y. News Syndicate, Inc.]

LONDON.—[Special.]—I got to London in the midst of a thick fog, and was wondering, like the other Americans on the boat train, just how the English might be disposed toward us folks from the States. We all thought they might be touchy, having just seen their Empire stood on its ear by an American woman from Baltimore. But I soon found that Londoners, anyway, are too busy picking themselves up after the cyclone to bother. Or maybe it is the famous British sense of sportsmanship.

Everybody is still pretty groggy. They certainly let down their hair in public the night Edward VIII. quit the job, and they don't know whether to be proud about it, or not. The well known British reserve cracked wide open. Why, I have seen English servants who make it their life work to keep you in your place as their superior break right down and discuss Edward's love life with a stranger as they handed her a dish of bacon. Things have come to a pretty pass.

The situation is no better among the upper classes, if I can go by what some of England's society women have told me. They marched through Downing street and into St. James park and back again, and they gaped at Buckingham palace along with the lower classes, the night of the abdication. Lady P. told me she doesn't know how it ever happened, but she found herself standing on a bench in St. James park at 4 in the morning, bandying words with an orator from Whitechapel; Lady P. in her white satin dress, emeralds, and silver fox coat. She was pro-king and the coster thought "He let us down," but in more colorful language.

• • •

THE Honorable Mrs. L., daughter of a flock of earls, was actually "handled" by a London bobby for obstructing trafic in Downing street that night. They made it a one way street for the occasion, and she tried to change it to a two way thoroughfare. Later, she said, she so far forgot herself as to step into a fountain in St. James park and ruined a five guinea pair of satin evening slippers. This happened in the heat of words with a shop girl who made some nasty cracks while comparing Mrs. Simpson to certain royal ladies. These and some other stories I have heard, make me wonder what it is all about.

But there is plenty of other excitement in London. Workmen are hammering away all over the West End, putting up grandstands for the coronation, and you can't get near Westminster Abbey because of the tiers and tiers of them that already have been erected there. The abbey has been closed to be decorated for the coming ceremonies, and they are removing the treasures that aren't nailed down, to foil souvenir hunters. The Tate gallery is being scrubbed and soaped, and Valasquez' portrait of Philip II. has had its face washed for the first time since the 16th century. The greatest excitement of all is inside the houses of London dressmakers, and they are a shambles of coronation robes, beads, and hectic humanity. Norman Hartnell, Molyneux, Revillon, and other favorites are swamped with orders. Women who don't know yet what to make of pretty, petite duchess of York as Queen Elizabeth, are having chills and fever over the embroideries on their coronation dresses. For the first time in English coronation history, peeresses, princesses, and other feminine members of the aristocracy will wear real dresses under their traditional robes. And every one of them is grimly determined not to be outdressed. Why, it would be a tragedy to find that some one else had a yard more of diamond embroidery! Such a disgrace could never be lived down. The clothes under the state robes are going to be simply stupendous from what I have seen.

• • •

"FOR every woman a crown" is the edict now that there is to be a queen alongside the king at the coronation. Tiaras, which would have been worn had Edward VIII. stayed on to be crowned, were polished and reset by Bond street jewelers before the abdication. Now, all that has been changed, and the titled women must wear crowns [coronets to you]. I saw some, and they are set with real diamonds, rubies, and sapphires that are as big as ten-cent store dazzlers and twice as showy. Grand as they are, these coronets are just chicken feed compared to the crown jewels. They're *unbelievable*, and they have just posed for their pictures which are being made up in full color photographs. The man who took these color portraits of the crown jewels had just five minutes to pose each jewel and shoot the works, but they look simply grand and are 100 per cent photogenique. The photographs alone cost $4,000. Maybe you can figure out what the value of the jewels must be from that.

The coronation is going to be the biggest show on earth, all right, and the shift in kings hasn't damped the ardor of tourists by a spoonful. There isn't a hotel room to be had in West End or in any of the nearby residential quarters like Kensington and Bloomsbury, I am told. They are all booked and paid for, and the late pilgrims to the coronation will probably sleep in Hyde park or some place.

All the tailors in Savile row look like part of a funeral piece, with Edward VIII. gone and nobody to set the styles for men, because George VI. just don't care, and Queen Elizabeth is much the same way when it comes to women's fashions.

THE STAMP COLLECTOR

By Richard McP. Cabeen

Mr. Cabeen will answer questions about stamps, except concerning value. Do not ask where stamps may be sold, as the Postage Stamps and Coins advertising section adjoining contains offers to buy and sell. Inclose a stamped, self-addressed envelope for reply.

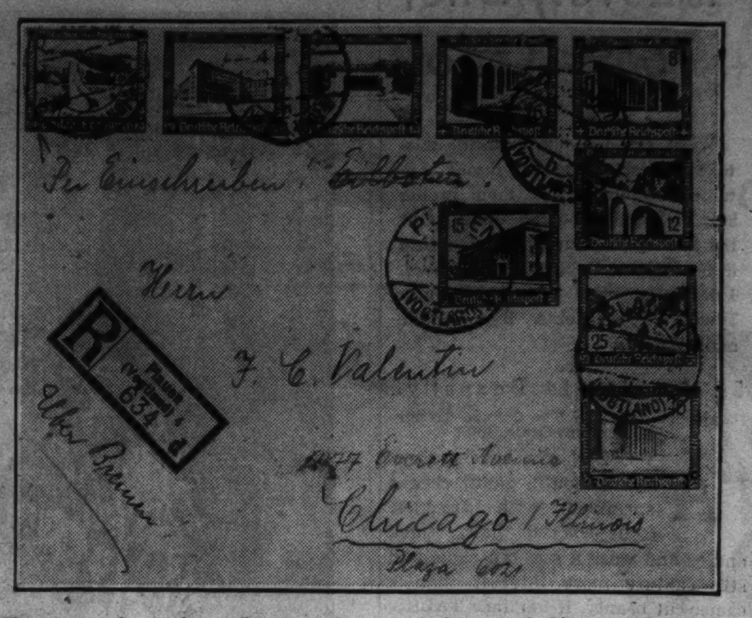

This cover from the collection of F. C. Valentin of Chicago shows the entire "Winter Help" set of charity stamps issued by Germany. Each stamp has a postal value indicated within the rectangle containing the central view, and a surtax for charity as indicated in the inscription in the margins.

FROM their first introduction in 1908 coiled stamps had an instantaneous appeal to large users of stamps who desired an automatic method of affixing stamps. The constantly increasing sales of the spools of stamps led the bureau of engraving and printing to experiment with a view to perfecting a press which would print stamps on an endless web of paper and do away with the costly hand work required in joining up sheets end to end, or side to side to make coils.

Rotary web fed presses were common in newspaper and other printing, but it was necessary in the case of the stamp press that it print engraved stamps from intaglio plates on fairly dry paper and at high speed. Collectors are aware that previously all engraved stamps had been printed by hand from flat plates, heated by gas or electricity, on paper thoroughly soaked in water.

Benjamin Stickney, the mechanical expert of the bureau of engraving and printing, was intrusted with the task of creating the new press and his success is attested by the fact that today nearly all of the United States stamps are printed upon the machines which he devised, and that several foreign governments have obtained permission to use such presses.

Rotary press coil stamps began to make their appearance on July 3, 1914, when the 2 cent value, perforated 10, was issued in sidewise coils on paper watermarked with the single line USPS. The 1 cent value in the same type of coils was issued on Nov. 11, 1914, with the 3, 4 and 5 cent values following on Feb. 2, Feb. 18 and March 9, 1916, respectively. The 2 cent value in endwise coils came out on Dec. 5, 1915, and was followed by the 1 cent on Dec. 12. The discontinuance of the use of watermarked paper in 1916, accounts for a new series of coils which began to appear late in 1916.

The endwise coils of 2 cent stamps were placed on sale on Nov. 15, 1916; the 3 cent, on Oct. 10, 1917, and the 1 cent, on Jan. 10, 1918. The sidewise coils of 1 cent and 2 cent stamps went on sale on Nov. 17, 1916; 4 cent, on April 15, 1917; 3 cent, on July 23, 1917; 5 cent, on Jan. 15, 1919, and 10 cent on Jan. 31, 1922. During this period of rotary press printing of coiled stamps only one value was issued in unperforated coils. This, the 2 cent, was placed in sidewise coils on June 30, 1914.

New trans-Pacific airmail stamps in 20 cent and 50 cent denominations are now on sale at the Philatelic Agency, postoffice department, Washington, D. C. There was no first day cover service to mark the initial sale as is customary. While these stamps are intended primarily for use in the trans-Pacific service they will be valid for all airmail purposes. It is expected that airmail service will be extended beyond Manila, P. I., to Macao, and to Hongkong, China, with a first flight leaving San Francisco, March 24 or soon thereafter.

The new rates established by the postoffice department are as follows: United States to Hawaii, or return, 20 cents; United States to Guam, or return, 40 cents; United States to Philippines, 50 cents; United States to Hongkong or Macao, 70 cents; Hawaii to Guam, or return, 20 cents; Hawaii to Philippines, 30 cents; Hawaii to Hongkong, or Macao, 50 cents; Guam to Philippines, 10 cents; Guam to Hongkong, or Macao, 30 cents.

The Philippine postal administration has not announced the rates which it will charge on matter carried from Manila to Hongkong or Macao on the outward bound plane, nor from Manila to Guam, Hawaii and points within the United States proper on the return journey, nor has the British postal administration reported the rates to be charged for matter originating in Hongkong and destined for the Philippines, Guam, Hawaii, etc.

Collectors who desire to forward covers by the initial trip of the extended service must prepare their own covers, including the affixing of appropriate stamps, before forwarding them to the proper postoffice for dispatch. The stamps are on sale at the Philatelic Agency and will be placed on sale at other offices as required.

The stamps are identical with the 25 cent trans-Pacific stamp except that the inscription "November, 1935" is omitted. The 20 cent value is printed in green and the 50 cent in carmine. They are printed by the flat plate process in sheets of fifty, without straight edges.

Under the title, "The Antigua Stamp," Robert Graves, author of "I, Claudius," and "Claudius the God," has written his first modern novel. This was published originally in England as "Antigua, Penny, Puce," and there entertained its readers, whether they were or were not stamp collectors.

It is a fascinating story of a mythical Antigua stamp in a collection jointly owned by Jane, a successful actress and her brother Oliver, an author, and the life long feud which results from their struggles to retain its possession will intrigue and amuse the reader. It is published by Random House, New York, at $2.50, and will be released on March 8.

Club Notes.

The Chicago Woman's Stamp club announces that in the future its meetings will be held in the La Salle hotel, the philatelic headquarters of Chicago. Meetings as usual are on the 2d and 4th Friday evenings of each month.

The Progressive Philatelic society, which last year organized the Round Robin branch to assist crippled children through the International Society for Crippled Children, and a Shut-In branch to aid Tuberculosis shut-ins, is in need of money to carry on its philanthropic work. This will be raised by the sale of a label bearing the society emblem, and the entire proceeds will be used to supply stamps and philatelic material to crippled children and shut-ins. Send a dime and a self addressed, stamped envelope for 15 labels, to Alice C. Westphal, president, 3008 N. Whipple street, Chicago.

Cachets and Covers.

The City of Chicago announces a pictorial cover on March 4 to mark the 100th anniversary of its incorporation as a city. Up to five [5] covers will be furnished free of charge to all who send names and addresses together with the actual stamps to be affixed at first class rates. Send no money nor stamps except in useful denominations, as the committee will not buy or exchange stamps. Address Chicago Charter Jubilee Committee, 33 North La Salle street, Chicago.

The San Francisco Junior Chamber of Commerce announces that an official cachet for the opening of the Golden Gate bridge will be applied in May, 1937. If feasible, the envelopes bearing cachets will be carried across the bridge and canceled at the end of the trip. Envelopes for this cachet should be standard 6¾ size, bearing postage at first class rates and addressed well to the right. There is no charge and no limit for quantity. Send covers either to Cachet Director, San Francisco Jr. Chamber of Commerce, 465 California street, or to John D. Long, 779 41st avenue, San Francisco, Cal.

Trade Notes.

Prentice-Hall, Inc., 70 Fifth avenue, New York City, announce a new United States Commemorative album complete through the Army-Navy issue; also a new United States album, encompassing all of the issues of the country and its possessions. Each of the albums has the new spiral wound binding and will lie perfectly flat when open. They are on sale at local chain, department and stationery stores. Sampolog, Inc., 425 Park avenue, New York City, a subsidiary of Prentice-Hall, announces that an insistent demand has influenced them to accept orders for stamps and to handle other inquiries.

The Bulletin Board.

Sunday, Feb. 21—2:30 p. m., J. P. L Stamp club, 3500 West Douglas boulevard; 2 to 9 p. m., Sunday Stamp bourse, 167 West Washington street; 2 p. m., Cicero and Berwyn Philatelic society, 6200 West Cermak road, Cicero.

Monday, Feb. 22—8 p. m., Evanston Philatelic society, North Shore hotel, Davis street and Chicago avenue; 8 p. m., Gateway Philatelic society, Jefferson Park fieldhouse, Long and Higgins avenues; 8 p. m., North Shore Philatelic society, Edgewater Beach hotel.

Tuesday, Feb. 23—8 p. m., Ogden Hills Senior Stamp club, 6405 South Hermitage avenue; 8 p. m., Calumet Philatelic society, Hammond Technical High school, 231 Russel street, Hammond, Ind.; 7:15 p. m., Progressive Philatelic society, care of Westphal, 3008 North Whipple street; 8 p. m., Oak Park Philatelic society, Grace Church Parish house, 924 Lake street, Oak Park, Ill.; 8 p. m., Skokie Valley Stamp club, 545 Lincoln avenue, Winnetka, Ill.

Wednesday, Feb. 24—8 p. m., Kenosha Philatelic society, Y. M. C. A., Kenosha, Wis.

Thursday, Feb. 25—7:30 p. m., South Chicago Stamp club, Y. M. C. A., 91st street and Houston avenue; 8 p. m., Postage Stamp bourse, 167 W. Washington street.

Friday, Feb. 26—7:30 p. m., Chicago Woman's Stamp club, La Salle hotel; 5 p. m., Belmont Hospital Stamp club, reception room, 4058 Melrose street; 7:30 p. m., Decatur Philatelic society, Art institute, Decatur, Ill.

Saturday, Feb. 27—2 to 4 p. m., Gateway Philatelic Society Juniors, Jefferson Park fieldhouse, Long and Higgins avenues.

How to start a stamp collection is told in the booklet, "Starting a Stamp Collection," by Richard McP. Cabeen, Tribune stamp editor. On sale at the Tribune Public Service offices, 1 South Dearborn street and Tribune Tower. Price, 3 cents. Postpaid, 5 cents.

Alpine Influence Invades Realm of the Handknits

WHILE Tyrolean yodeling has been confined, for the most part, to radio hillbillies and cowboys, Alpine fashions have gained a more widespread indorsement. Feminine sport enthusiasts have pounced upon the colorful Swiss sweater blouses as just the thing to wear while cavorting down the sides of snow laden hills.

Ambitious girls can crochet or knit these blouses of crochet cotton the more lustrous and colorful the better. The bits of embroidery work around the collar and binding will give them something on which to test their ingenuity before the ski trains start rolling and transporting them to snowy hills—and spills. Who knows? Maybe its the clothes the Swiss wear that make them such adept skiiers, and if you make your sweater good enough, perhaps the flops may become fewer and less jarring.

Most Census Takers in Soviet Are Young Women

MOST of the 912,726 enumerators, who recently counted 176,000,000 citizens of soviet Russia, were young women.

This Home-Mixed Cough Remedy is Most Effective

Easily Mixed. Needs No Cooking.

Cough medicines usually contain a large quantity of sugar syrup—a good ingredient, but one which you can easily make at home. Take 2 cups of granulated sugar and 1 cup of water, and stir a few moments until dissolved. No cooking! No trouble at all.

Then get from your druggist 2½ ounces of Pinex, pour it into a pint bottle, and add your syrup. This gives you a full pint of truly wonderful medicine for coughs due to colds. It is far better than anything you could buy ready-made, and you get four times as much for your money. It lasts a long time, never spoils, and children love it.

This is positively the most effective, quick-acting cough remedy that money could buy. Instantly, you feel it penetrating the air passages. It loosens the phlegm, soothes the inflamed membranes and makes breathing easy. You've never seen its equal for prompt and pleasing results.

Pinex is a concentrated compound of Norway Pine, the most reliable soothing agent for throat and bronchial membranes. Money refunded if it doesn't please you in every way.

PINEX for Coughs

Postage Stamps and Coins

FREE—COLUMBUS LANDING SET WITH valuable Pictorial collection of New Issues and remarkable Rarities, mostly in sets as: Late Belgium King Albert, Czechoslovak Indepedence, Denmark Church Reformation, Silver Jubilees, Herzogovina Memorials, Netherlands Triangle, Rumania high values, Imperial Russia-Romanoff Centenary, Charity, Foreign Offices, Soviet Republics-Goya Nude, over 49 diff. Turkish Empire Rarities, etc., totaling 396 diff. guaranteed genuine stamps cataloguing $27.78, for 75c only. Approvals included. Intercity Stamp Company, Douglaston, N. Y.

RICHEST STAMP COLLECTION OF BELGIUM FREE ONLY TO OBTAIN NEW AND SERIOUS COLLECTORS. 204 Differents. Sensational Contents. Full sets of the Jubilee, Charity, War-Occupation, Air Mail, King, and latest Crown Prince Emissions. Former Nominal value, Bel. Francs 240. For approval applicants. Send 40 cents, please, for rare postage. ATLAS STAMP, LTD., LUGANO, 46 SWITZERLAND.

Don't Sacrifice Your Stamp Collection

We make liberal cash loans at interest rates as low as 1%. FEDERAL STATE PAWNERS, 5 S. CLARK-STREET. GROUND FLOOR.

CORONATION STAMPS will be issued for the 45 crown colonies, 135 in all, complete set as announced, $6.75. Remember how jubilees skyrocketed. Order immediately. Windy City Stamp Co., 109 N. Dearborn, Room 606.

POSTAGE STAMP BOURSE. Meets every Thursday, 8-11 p. m. Most active market for buying and selling stamps, precancels, etc. 167 W. WASHINGTON-ST., 2D FLOOR.

WE ARE STILL FILLING ORDERS FROM last week's ad—King Edward's comp. [4], 18c; Morocco's comp. [11], 35c; both mint. Drop a card for our low prices on stamps or sets desired. 10% to 20% discount on catalogs, albums, etc. Stewart Stamp Co., 7452 Oglesby-avenue, Chicago.

KING EDWARD—BRITISH SET, 25c; Moroccos complete, 11 varieties, 43c. Blocks same rate. Lists free. Approvals against references. Mention "Tribune." MARKS STAMP COMPANY, LTD., TORONTO, CANADA.

SCARCE URUGUAY "FLYING HORSE" AIRmail. Guatemala triangle and big packet of 60 stamps with illustrated list, only 5c to approval applicants. MYSTIC STAMP CO., Department 35, Camden, New York.

EARLY BRITISH COLONIALS — SUPERB approvals from choice old collection at one-third catalog. References essential. "R." 6 Westhill-road, London, S. W.-18.

COMPARE WASHINGTON PRICES—LARGE U. S. list free. Tipex, 36c. Fidelity Stamp Co., Dept. 37, Earle Bldg., Washington, D. C.

BAHAMAS 8P FLAMINGOES, 10 DIFF. Canada, all 10c with approvals. Hudson Co., 116 Nassau, New York, N. Y.

COLLECTIONS WANTED FOR AUCTION. STAMP AUCTION SERVICE, ROOM 205, 58 West Washington-street.

JIPEX SET OF TWO SHEETS, $2.75 SET; first day covers, $4.50 set; mail only. Howard Agcy., 7608 N. Ashland-av., Chicago.

BREAKING UP SPLENDID MINT AIRMAIL coll. Horowitz, 7 S. Dearborn, Rm. 903.

STAMP MAGAZINE, 13 WEEKS, 10C. Chambers Stamp Weekly, Kalamazoo, Mich.

25 JAPAN, 3C, WITH APPROVALS ¼C UP. Josia Babcock, St. Joseph, Mich.

Loans on Stamp Collections and Accumulations.

Keep your collection intact. Use it as security to get from $50 to $300. Our rates compare with any.

L. T. BAKER & CO.

UNDER STATE SUPERVISION. RM. 1407, 30 W. WASHINGTON, Ran. 6151. ESTABLISHED 1910.

THOUSANDS OF STAMPS AT 1C EACH; other U. S. and foreign sets and singles priced low. King Edward set, 25c; special Morocco Edward set, 40c. Special $1, $2 and $5 U. S. No. 571-73, 60c p. p.; U. S. Mission Mixture, 50c lb.; German, $1.50 lb., p. p. Discount on all albums and catalogs. We buy collections and accumulations. Lincoln Stamp Exch., 3033 Lincoln-av., Chicago. Open eves. only. Sat.-Sun. ALL DAY.

KING EDWARD'S ONLY STAMPS WILL soon be discontinued; their value will multiply! Two beautifully cancelled varieties; also a complete Jugoslavia War Set; complete Soviet Set; Hindenburg Mourning stamp and stamps commemorating the Russian Revolution, the greatest social upheaval of modern history, all for 10c! LYRIC STAMP CO., 70 Nassau-st., Dept. 42, New York.

JUST OUT. 160 page precancel book, 25 cents, or free with 300 all different precancels, only $1. ADOLF GUNESCH, 159 N. State-street, Room 1113, Chicago.

UNFORGETTABLE! BIG STAMP ASSORTment with Gilbert and Ellice Islands, $2.00 stamp, Parcel Posts, Siberia, Scarce Triangle, and over 100 different others cataloging up to 50c each. Everything only 10c to approval applicants. Rex A. Fitch, Crown Point, Ind.

ATTRACTIVE APPROVALS BY COUNTRIES for beginners, medium and advanced collectors. State which. Prices reasonable. State your wishes. Specialty, Canada and Newfoundland. Twin City Stamp Company, Limited, Kitchener, Ontario.

NEGRI SEMBILAN, SCARCE PERAK, BIcolored Airpost, Cheery French Colonies, Gorgeous Trinidad Pictorial, Siberia—Absolutely free with approvals! Postage 3c. Saxon Stamp, 7 De Kalb-av., Brooklyn, N. Y.

$80 CAT. IN 50 STAMPS EXTRA IN 50 lots of FAN-VAC Mixture new weekly from 7 nations, 300-600 stamps in full size pkg. 50c, double size, $1. Postage 6c. McQuigg, 1016 N. Wells-st. Open Sunday.

ZANZIBAR—ALSO SUDAN, SOMALILAND, Tiger Stamps, Togoland, Caribbean Archer, Algerian, Central America, British colonials. This magnicarious coll. free for 5c postage. Gray Stamp Co., Dept. CT, Toronto, Canada.

EXTRAORDINARY FREE OFFER—TURKS-Caicos, $5 U. S., Caymans, Western Samoa, Baden. Everything for 3c postage. Approvals sent. Viking, 1-C Hanson-place, Brooklyn, N. Y.

UNITED STATES APPROVALS—REASONable prices; references. DEAN STAMP CO., Box 275, Larchmont, N. Y.

U. S. SEND $1 FOR SCOTT'S 73, 205, 216, 246, 258, 282c, 324. Approvals included. Horace Paine, Westport, Conn.

WE TRADE [illegible] FOR UNITED PROFIT coupons. Moroni, 121c W. 42d-st., N. Y. C.

PROMINENT STAMP FIRM HAS OPENING for yg. man. See want ad. M. L. 308.

LARGE PRIVATE COLLECTION OF RARE old stamps. Crawford [illegible]

RARE 1931 "S" MINT CENT, UNCIRCUlated, 69c. Ben's Store, 203 S. Wabash.

Conference on Personnel Is to Meet Here

By Ruth DeYoung.

PERSONNEL, what has been done and what still has to be done in the selection of public employés, will be the subject of a two day conference, Wednesday and Thursday in the Palmer house, under the sponsorship of the National League of Women Voters.

Miss Marguerite Wells.

In program the conference will be vitally interesting. In effect it should go far to stimulate the establishment of the merit system in national, state, county and local governments.

Miss Marguerite Wells, president of the National league, will come from Washington, D. C., to take part in the meeting, which has been planned by Mrs. George Gellhorn of St. Louis, chairman of the league's personnel campaign.

Concerning the conference Mrs. Gellhorn says: "The League of Women Voters, after an intensive study of the personnel problem over a period of years, now is actively engaged in a campaign to establish the merit system throughout the government service. One purpose of this institute is to determine, from the testimony of experts, what safeguards must be adopted to make the merit system function with the greatest efficiency."

Mrs. George Gellhorn. [Todd Photo.]

Government officials, political scientists, and leaders of citizen groups will be among the speakers. John G. Winant, chairman of the social security board, will share a discussion of democracy and the civil service with Miss Wells. Cincinnati's city manager, Clarence A. Dykstra, will speak at the luncheon Thursday on "Expert Administration and Popular Government." Other speakers will be Henry P. Chandler, president of the Civil Service association, and Carter Atkins, director of governmental research in St. Louis.

• • •

MARSHALL E. DIMOCK of the University of Chicago will lead a panel discussion Wednesday afternoon on the question, "What Does the Merit System Need?" Prof. A. R. Hatton's subject will be "Why Improvement in Public Personnel is Urgent."

Other speakers during the two day institute will be Paul J. Kern, member of the municipal civil service commission of New York; Miss Grace Abbott and her sister, Miss Edith Abbott, of the University of Chicago; Jerome Kerwin of the political science department at the university; Mrs. Murray Nelson, chairman of the joint committee on the merit system; Henry J. McCarthy, regional director of the social security board, and Mrs. Benjamin F. McQuate, member of Cleveland's civil service commission.

The morning sessions of the conference will convene at 10 o'clock. Every evening there will be informal supper meetings to discuss various phases of personnel administration.

"Women In Government the World Around" is to be the subject of the observance of international day Friday by the International Federation of Business and Professional Women's clubs.

Miss Lena Madesin Phillips, president of the international federation, has said: "From the tip of the Arctic circle to the tropics, in both hemispheres and on six continents, clubs of business and professional women will unite in this observance. For the most part they will hold dinners or massmeetings honoring the outstanding women in the government service of their respective countries. In the majority of countries, also, there will be radio broadcasts of nation-wide proportions in which not only business and professional women, but women generally, will be urged to participate more actively in public affairs."

• • •

THE big celebration in this country will be a dinner in the Biltmore hotel for Frances Perkins, secretary of labor, who was the principal speaker at the international congress of the federation in Paris last summer.

"The theme, 'Women in Government the World Around,' was selected for international day because we believe citizenship presents to business and professional women one of their greatest responsibilities and challenges," Miss Phillips continues to explain. "Their training in the business world, their first hand encounter with the economic problems that lie at the basis of most of the social unrest and international misunderstandings which permeate the world today, should give them an exceptional equipment for public service. We do not desire a matriarchy. We do not want a 'woman run' world, but we do believe that women should participate to a far greater degree in the politics and statecraft of all countries than they have up to the present time."

An active movement is under way to coördinate all of Chicago's civic agencies. Instrumental in it is Mrs. Raymond Simons, who has been prominently and favorably identified with civic activity, particularly through the League of Women Voters and the Chicago Woman's Aid. Mrs. Michael H. Weinberg, aid president, called the first meeting, which was attended by representatives of 32 organizations.

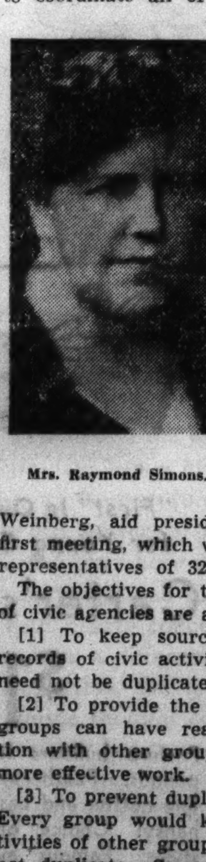

Mrs. Raymond Simons.

The objectives for this new council of civic agencies are as follows:

[1] To keep source material and records of civic activity so that they need not be duplicated.

[2] To provide the means whereby groups can have ready communication with other groups and thus do more effective work.

[3] To prevent duplication of work. Every group would know of the activities of other groups and so would not duplicate. Suggestions of work would be made to groups having no civic activity.

Patterns by Clotilde

• In January, women readers of the Tribune bought 26,281 Clotilde patterns

By Clotilde.

BOTH matrons and maids wear the redingote ensemble well, and there is no more practical fashion under the spring fashion sun. It's a "two-faced" mode. That is, it may be worn as a suit, or the frock may be worn alone under your heavy coat during the last dull days of winter. There's a spring tonic in every line of this outfit, a tonic that has it all over anything you could get in a bottle!

The dress is a gay print. [If you don't happen to like prints, select one plain but bright shade]. The sleeves have just a suggestion of puffiness. The neckline achieves surprising chic in spite of the fact that it has just a plain, modest little collar and bow. The bodice is plain, too, but is gathered softly into the neckline. The skirt has a nice, wide flare, just the kind you will like when it's time for those energetic walks in the park when the early birds begin to chirp and the sun grows warm.

We think the coat is superbly tailored. It may be made of either sheer woolen or of dark silk. Its sleeves, too, have slight fullness near the shoulder, and they retain the correct amount of width all the way to the wrist. The cuffs and revers of the coat are trimmed with the same printed fabric which fashions the demure frock. The skirt is full, too, achieving the new silhouette so popular this season.

If you're fortunate enough to be going south for the remainder of the winter, make the redingote of powder blue linen and the dress of white linen with blue dots. Piqué also is suitable. Stay-at-homes should take out their yernings for brightness by selecting a really gay print for the dress, and a harmonizing dark, although not sombre, material for the coat. The original of this model has a paisley crêpe silk dress and a redingote of plain black crêpe.

Style No. 2750 is designed for sizes 16, 18, and 20 years, and 34, 36, 38, 40, 42, 44, and 46 inches bust measurement. Size 36 requires 3⅞ yards of 39 inch material for the dress, and the collar and sleeve trimming. The redingote requires 3⅞ yards of 39 inch material, too.

Order for Clotilde Pattern

CHICAGO TRIBUNE, P. O. BOX 537, Grand Central Station, NEW YORK CITY.

Inclosed find $............ Please send me Clotilde pattern listed below:

PATTERN No. 2750.

Name ....

Number and street..................

....

City ....

State ....

Write your name and address plainly on dotted line, giving size of pattern you want. Please make certain that your name and address are written correctly and clearly. Inclose 10 cents in stamps or coin, wrap it carefully, and mail your order to the address given above.

Clotilde is a daily contributor to the Chicago Tribune, offering constructive information to women who enjoy making their own clothes, and presenting a fascinating pattern every day of the week.

Fashion at your fingertips! With emphasis on current trends in styling, the new modes presented in the winter edition of Chicago Tribune Book of Clotilde Fashions offer you a complete wardrobe which you can create yourself. The booklet, just off the press, is 15 cents, or 10 cents when ordered with a pattern. Address Chicago Tribune, P. O. Box 537, Grand Central Station, NEW YORK CITY, or call at one of the Tribune Public Service offices, 1 South Dearborn street and Tribune Tower.

SHE BUNDLES UP FOR SKATING

Miss Mabel Keefe took part in an ice carnival recently at the Skokie Country club. She is the daughter of Mr. and Mrs. Howard Keefe of Glencoe. When she goes skating, Miss Keefe bundles up warmly in a turtle necked sweater and stout mittens. [TRIBUNE Photo.]

Government Is of Vital Interest to Coeds Today

BETWEEN those things in which a college girl is interested and those of which she might make a plain bread and butter proposition in a workaday world not so remote lies a wide gulf, according to Mrs. Chase Going Woodhouse, managing director of the Institute of Women's Professional Relations at Connecticut college, New London. Mrs. Woodhouse is professor of consumer economics at the college, as well as director of the institute.

"The real interest of the college woman today," she said recently, "is government. But her business calling is more apt to be in one of the eighty-three industries in which art now plays a vital part."

By government, Mrs. Woodhouse explained, she meant not the desire to hold a political sinecure, since the girls do not think in terms of dollars and cents about what they want to do. Although positions in which such knowledge are few and, for the most part poorly paid, she declared, it is the study of government which fascinates them, an understanding of the processes of government, the new rôle it has assumed through social legislation, and even international implications of government.

"More serious minded than the last generation?" she was asked. "O, no," she answered. "We could not tell if they were. It is not the fashion to parade serious mindedness any more. The times call for gallantry, for a cheerful face to the world. But girls now are realists at heart. They are interested in the social sciences, but not as was that group of fine women of whom the country first heard early in this century, the Julia Lathrop contemporaries. Social work then meant individual effort to help the poor and downtrodden. The sociologist now must be a real welfare worker, with a knowledge of law and of taxation and a broad background of economic problems."

State Street Store Hours 9:30 A. M. to 5.30 P. M.

A Great Store in a Great City

THE FAIR

STATE AND ADAMS STREETS — OAK PARK LAKE at MARION — MILWAUKEE AT WOOD

Hartz Mt. Canary Circus

Daily All This Week at 11 a. m., 1, 2, 3 and 4 p. m.

Imagine! Canaries whirling through the air on miniature airplanes . . . walking on tightropes, etc.

Special Offer! Hartz Mt. Master Canaries. Aristocrats of Song Birds. Guaranteed Singers. Only $5.95

THE FAIR—Sixth Floor—State St. Store.

Hear the Canary Broadcast Today at 9:30 A. M.—Station WMAQ

Simmons Innerspring Mattress

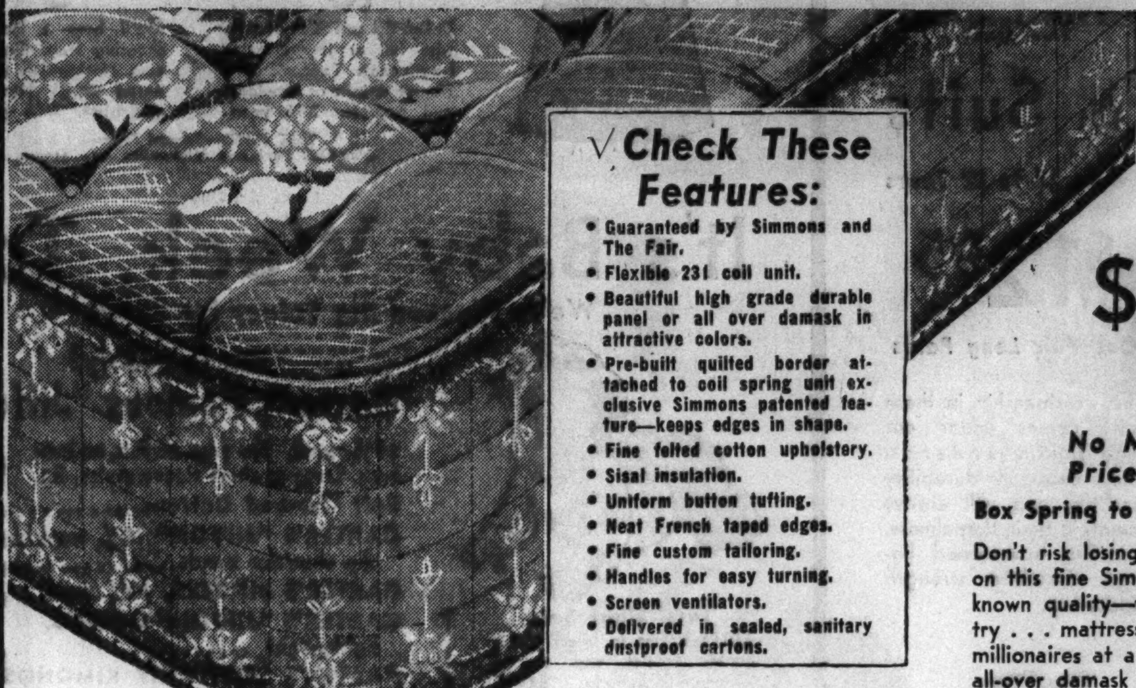

√ Check These Features:

- Guaranteed by Simmons and The Fair.
- Flexible 231 coil unit.
- Beautiful high grade durable panel or all over damask in attractive colors.
- Pre-built quilted border attached to coil spring unit exclusive Simmons patented feature—keeps edges in shape.
- Fine felted cotton upholstery.
- Sisal insulation.
- Uniform button tufting.
- Neat French taped edges.
- Fine custom tailoring.
- Handles for easy turning.
- Screen ventilators.
- Delivered in sealed, sanitary dustproof cartons.

Made to Sell for $27.50

$16.75

No More at This Price When Sold!

Box Spring to Match..........$16.75

Don't risk losing actual savings of $10.75 on this fine Simmons mattress! Nationally known quality—famous all over the country . . . mattresses that offer the sleep of millionaires at a rarely low cost! Panel or all-over damask and a choice selection of fancy striped materials. All standard sizes.

THE FAIR—Fifth Floor—Three Stores.

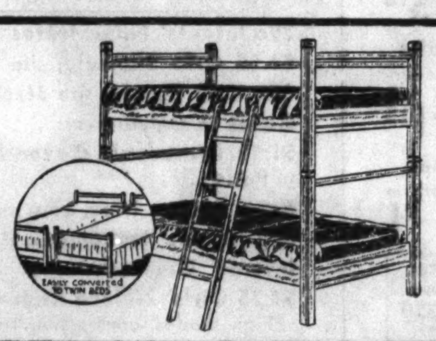

A $22.50 Value! Solid Maple!

Sturdy Bunk Beds

Mample finish, with ladder. If you have two children in the house, buy this bed! Youngsters love them! They use up less space than ordinary beds! They're delightfully comfortable and are easily converted into twin beds. Pay only $5 down.

With 2 Springs, 2 Mattresses..........$37.75

$16.50

THE FAIR—Fifth Floor—Three Stores.

Juvenile Furniture at Outstandingly Low Prices

Regular $4.95

Bathinettes

For His Royal Highness' bath! Combination bath and dressing table. Rubberized tub, sturdy frame. $3.95

Regular $8.50

"Lullaby" Crib

Full size with easy operating drop side. Maple finish. Shaped and decorated top rail. Mattress to fit. $2.89. $6.95

Regular $4.95

High Chairs

$3.95

Sturdy Dutch Colonial type with removable stainless tray. Widespread legs for safety. Natural waxed finish.

Regular $3.49

Baby Walkers

$2.95

Safe and easy to run. Has rubber covered front and rear bumpers. Play tray, beads, and pusher type handle.

THE FAIR—Seventh Floor—Also Oak Park and Milwaukee Ave. Stores.

E-Z-Do Rol-A-Dor

Cabinet With the Roll-up Door

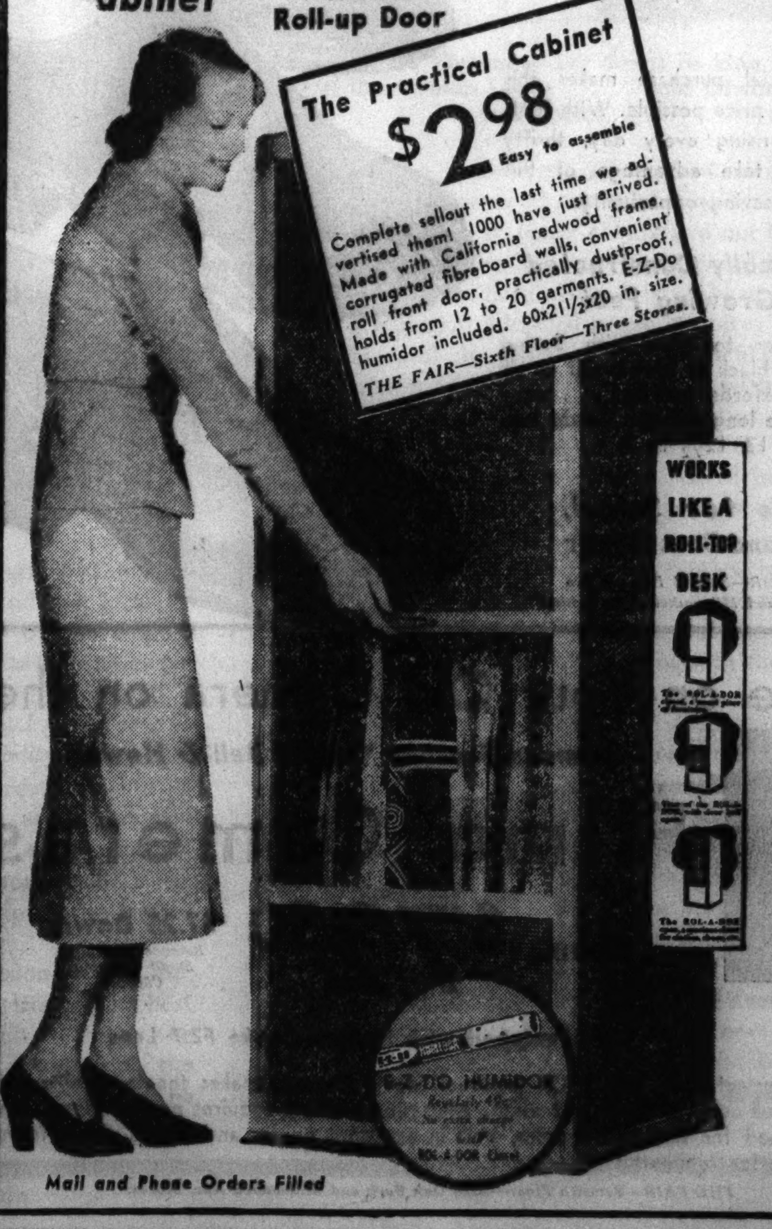

The Practical Cabinet $2.98 Easy to assemble

Complete sellout the last time we advertised them! 1000 have just arrived. Made with California redwood frame, corrugated fibreboard walls, convenient roll front door, practically dustproof, holds from 12 to 20 garments. E-Z-Do humidor included. 60x21½x20 in. size.

THE FAIR—Sixth Floor—Three Stores.

Mail and Phone Orders Filled

First Time at This Low Price! Nationally Famous, 1937 Electric

Sewing Machines

½ Price

List Price $99.00

Sale Price

$49.50

$5 Down

- Beautiful Walnut Cabinet
- Electric Light
- Free Service for 5 Years
- Westinghouse Motor
- Adjustable Knee Control
- Sews Backward, Forward

Famous sewing machines . . . fully guaranteed for 20 years! Due to the sharp reduction the manufacturer will not allow us to mention the name of the sewing machine.

We Will Clean, Oil and Adjust Your Sewing Machine, 98c

THE FAIR—Second Floor—Also Milwaukee Ave. Store.

Ceiling Lights

3-Light Fixture

$1.19

Suitable for small living rooms, bedrooms. Handsomely designed and comes in choice of bronze or ivory and color. Very specially priced.

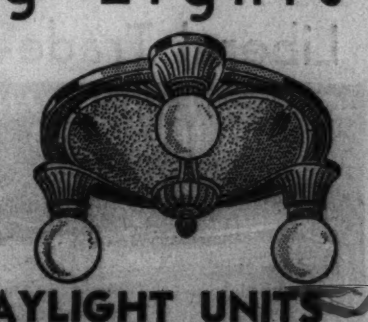

DAYLIGHT UNITS

Complete with Glass

For Kitchen or Bath 67c Keyless Socket

Simply designed, easy to keep clean. Comes with crystal bottom shade.

Pull Chain Socket model.......77c

With cord and convenience outlet, $1.19

THE FAIR—Sixth Floor—Also Milwaukee Ave.

Outstanding Values for

WASHINGTON'S Birthday

Check the Special Selling Events listed below and bring the children in for the big money-saving values.

Sonbrooke Suits

$8.95

With Double Seat, Knees and Elbows

Choice of one long trouser or one knicker. An added feature is the DOUBLE seat and knee in the knickers and DOUBLE elbows in the coat. Sizes 7 to 14 years.

THE FAIR—Second Floor—Three Stores

Lynbrooke Suits

For Boys 15 to 22 Years

$12.95

One Pair Long Pants

The workmanship in these suits comes under our most rigid standards. They excel in durability and fit, and will always maintain their shapeliness. Earl-Glo guaranteed linings, double strength pocketing.

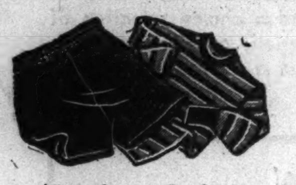

Junior Suits

British type, regimental stripe suits and dressy types, lined trousers, for boys 4 to 10 years. $1.89

Jr. Sweaters

Pure zephyr slip-overs and half zipper styles or button front types. Good colors. Sizes 4-10 yrs. $1.89

THE FAIR—Second Floor—Three Stores.

"Longwear" Roller Skates

Ball-Bearing Type . . . . . At $1.49

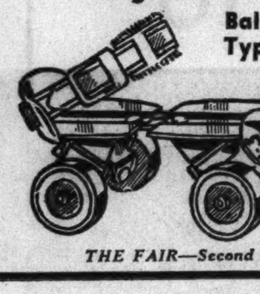

A big value! Extension style. With rubber-cushioned oscillating trucks, steel wheels, skate pad.

THE FAIR—Second Floor—Three Stores.

Holiday Selling of Girls'

Spring Coats

$10.95

Buy her coat early this year. Woolen prices are rising. Shetland tweeds, wool crepes, polos, diagonals and checks to choose from in tailored or dressy styles. Sizes 7 to 16.

$10.95

Girls' "Betty" Suits and Coats

$15.00

Delightful selection of suits with full or three-quarter length coats. Topcoats have newest details of shoulders and pockets. 7-16 years.

Girls' "Betty" Spring Frocks

$3.95

She'll have a hard time choosing from these princess, straightline and new gored styles! New colors and trims. 7-16 years.

THE FAIR—Second Floor—Also Oak Park and Milwaukee Ave. Stores.

It's Baby Week, Too

We've Planned Big Values for Baby!

On in a Jiffy!

Carter's Famous "Jiffons"

10% wool. No pins, no ties, no buttons. Long or short sleeve styles. Ea. 65c

Soft Combed Cotton..............59c

CARTER'S "JIFFON" 10% wool non-slip shoulder bands..............50c

CARTER'S BINDERS, 10% wool......39c

CARTER'S "JIFFON" GOWNS, lightweight..............$1

CARTER'S SOFT KNIT KIMONOS...$1

CARTER'S TOWELS, 28x40........$1.25

CARTER'S TOWELS, 16x22..........50c

CARTER'S WASH CLOTHS....2 for 30c

39c Infants' Flannelettes......3 for $1

$1.50 Crib Blankets, size 36x50.......$1

65c Crib Sheets, size 36x63......2 for $1

Cases to match sheets............25c ea.

$1.50 Removable Cover Hi Chair Pads..............$1

Baby Scales, ivory, pink, blue.......$2.95

65c Infants' Handmade Dresses.2 for $1

Infants' Gertrudes............4 for $1

$1.25 Girls' 2-Piece Rayon Pajamas. New high shades, contrasting trim. 4-16 yrs. .$1

29c Receiving Blankets, pink or blue......4 for $1

$1 Knitted Sacques, in white, pink, and blue..........79c

$1.65 3-Pc. Bootee Sets, pastel colors. $1

Infants' Hose, sizes 4 and 4½. 22c

$1.25 Fringed Shawls, white, pink, blue. $1

$1.39 Collapsible Nursery Seats in maple, ivory, pink or blue. $1

Tots' Coat Sets

$10.95 values in latest spring styles, fabrics and shades. Come with hats to match. 3-6½ yrs. $8.95

Boys' Spring Coats

Regular $6.95 values in fine tweed. With hats to match. Sizes 2 to 6. $5.95

Wash Frocks—Suits

Brand new, solid colors or two-tone combinations. Tub fast, well sewn. 1 to 6½ years. $1.15

Handmade Dresses

Or creepers in broadcloth or batiste. Reg. $1.25 values. Pastel shades. $1

Complete Layettes

41-pcs. $9.50 58-pcs. $14.50 63-pcs. $22.50

$1.25 Silk Crepe Slips. In white or tea rose. 1 to 16 years. $1

39c Gertrudes. Handmade, embroidered. 3 for $1

39c Rayon Undies, 2 to 16 yrs. 3 for $1

THE FAIR—Second Floor—Also Oak Park and Milwaukee Ave. Stores.

A Great Holiday Sale! 2273 Pairs

Nationally Famous Boys', Girls' Shoes

Made to Sell for $2.49 and $3.95

$1.95

Only a special purchase makes this amazingly low price possible. With footwear prices rising every day, thrifty mothers will take advantage of this great money-saving opportunity.

Scientifically Constructed for Growing Feet

Patent leather to wear with Spring clothes! Or black or brown calf or elk . . . straps, oxfords, and ties . . . many styles with the long wearing Cordo top. Sizes 8½ to 12, 12½ to 3.

Styles for School, Play and Dress Wear

THE FAIR—Second Floor—Also Oak Park and Milwaukee Ave. Stores.

Liberal Trade-In Allowance on Your Old Camera on the

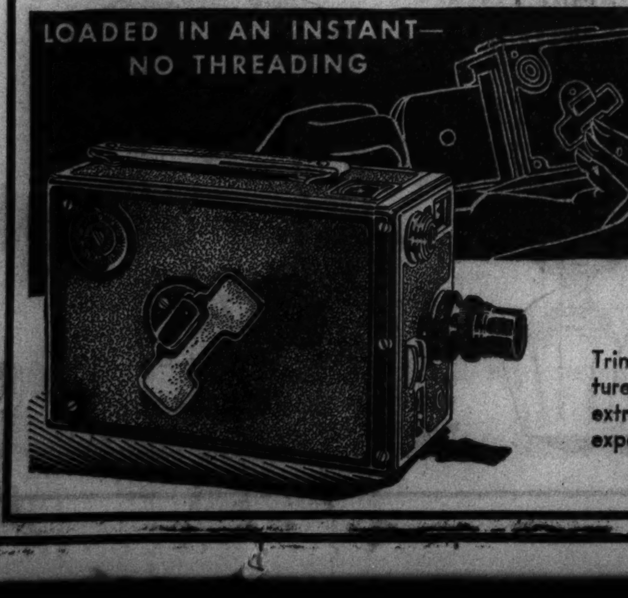

Famous Feather Weight Bell & Howell

Filmo Cameras

16mm. $72.50 **$7.25 Down** *Balance Monthly, Small Carrying Charge.*

Equipped with Hobson-Cooke F2.7 Lens

Trim, compact, the FILMO 121 personal Movie Camera makes theater-quality pictures in full color or black and white. Magazine loading, requires no threading. Has extra speed for semi-slow movies, built-in exposure guide, and makes single frame exposures for "animated" effects.

THE FAIR—Seventh Floor—Also Oak Park and Milwaukee Ave. Stores.

STATE STREET STORE HOURS 9:30 A. M. to 5:30 P. M.

A Great Store in a Great City

THE FAIR

STATE AND ADAMS STREETS — OAK PARK LAKE at MARION — MILWAUKEE AT WOOD

Travel Lecture

Friday, Feb. 26—11 A. M.

Hear About the Fascinating

West Indies

Bridge Salon—Seventh Floor.

Take It Dressy or Tailored!

Wardrobe Suits

$32.50

Others $10.75 to $69.50

Accent the chic of your dressy suit with fur, and let the beauty of your tailored one depend on line and cut! We have dressmaker types, too, for our stock is outstandingly complete! The lovely furred coats can be worn as separate topcoats. Two and 3-piece styles.

THE FAIR—Third Floor—Three Stores.

For Mileage—Wear

THRIFT-I-SILK HOSIERY

69c

3 Prs., $2.00

If you want a stocking that will give unprecedented wear—and yet one that costs little—buy THRIFT-I-SILKS! They wear extraordinarily well! And come in newest deep tones that are lovely!

THE FAIR—Main Floor—Three Stores.

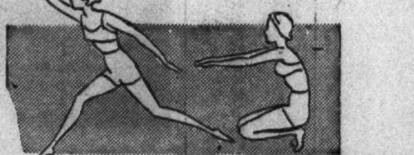

"First" In Our Estimation for Young Girls' Figures

Carter's FIRSTS

$1.50

Posture builders for girls 95 to 115 pounds. Featherweight garments of fine cotton and Lastex. Tub just like a hanky! Choice of Pantie or Girdle styles. Famous makers' creation for youthful figures.

THE FAIR—Third Floor—Also Oak Park and Milwaukee Ave.

★ ★ ★ ★ ★ ★ ★ ★ ★ ★ ★ ★ ★ ★

The Biggest Dime's Worth in Town

HOLLYWOOD ON PARADE

Now—at The Fair

See

LIFELIKE FIGURES OF

GRETA GARBO — FREDRIC MARCH
SHIRLEY TEMPLE — CLARK GABLE
DIONNE QUINTS — GEORGE ARLISS
MARLENE DIETRICH — JEAN HARLOW
WALLACE BEERY — LIONEL BARRYMORE
CLAUDETTE COLBERT — WILL ROGERS

and 21 Other Favorites

HOLLYWOOD

★ ★ ★ ★

MOVIE EXHIBIT

The enchantment, romance and glamour of Hollywood brought right to you in this great spectacle. A thrilling, unbelievably realistic exhibit—featuring waxen images of 33 famous film stars in life-size figures made by Katherine Stubergh—famous Hollywood sculptress You'll never forgive yourself if you miss it!

Congratulatory Telegrams

to THE FAIR from some of Hollywood's most famous stars:

Harold Lloyd — Hal Mohr — Ginger Rogers — Boris Karloff
Fred Astaire — Alice Brady — Evelyn Venable — Max Factor

See them enlarged in our State Street Window

Admission, 10c

SHOWN AT NO PROFIT TO THE FAIR

THE FAIR—Eighth Floor—State St. Store.

★ ★ ★ ★ ★ ★ ★ ★ ★ ★ ★ ★ ★ ★

Famous "Quick Fill" Conklin

Fountain Pens

The Vacuum Type!

Formerly Sold for $5.00!

$1.98

What a buy! Get here early before the counters are packed. These pens hold ink enough to write up to 8,000 words! Long and short clip styles. Wonderful for gifts or personal use. Discontinued models.

THE FAIR—Main Floor—Also Oak Park and Milwaukee Ave. Stores.

- **Visible ink barrel**
- **Solid gold points, iridium tipped**
- **Gold filled clip and band**
- **Red, green or grey**

Save! Just 20—14-inch

Rebuilt Typewriters

Woodstock. Think of the saving you make buy buying now! Look and perform like new. Liberal trade-in allowance on your old typewriter. Choice of Elite or Pica type. Quantities limited.

THE FAIR—Main Floor—Three Stores.

$31.95

$1 Down, $1 Week

Small Carrying Charge.

Metal Typewriter Stands

Standard height—26 inches; 14 x18 in. top. With side extension arm. Rubber casters and feet. Olive green or brown enamel finish. $2.95

THE FAIR—Seventh Floor—Three Stores.

Graphic Section

Chicago Sunday Tribune

WORLD'S GREATEST NEWSPAPER

FEBRUARY 21, 1937.

Drama Music Movies Hollywood

Why Did Edward VIII. Abdicate?

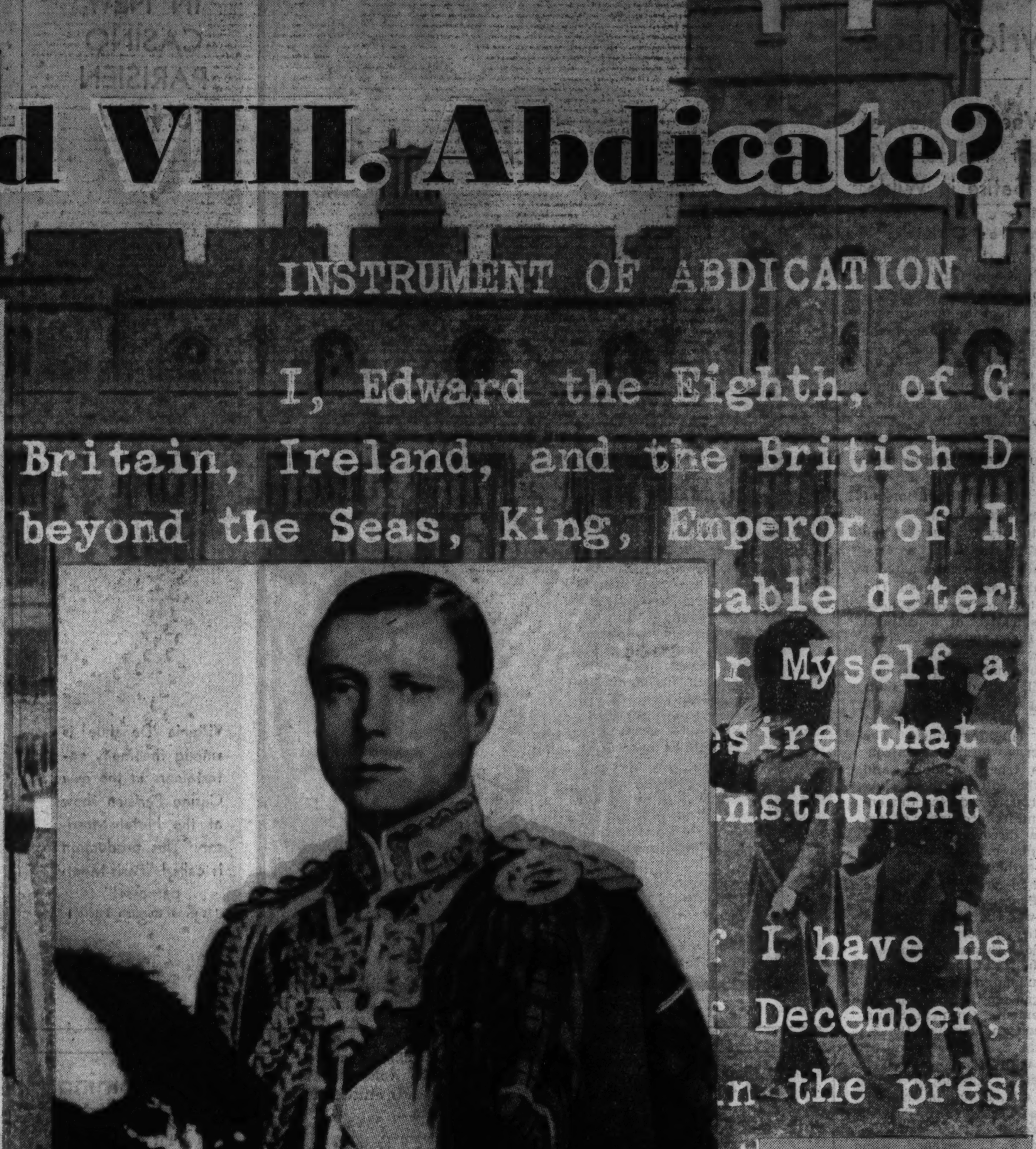

(Copyright camera portrait by Dorothy Wilding.)

The woman in the case! Mrs. Ernest Simpson made only one formal statement of her attitude on the eve of abdication.

". . . impossible to . . . discharge my duties as king . . . without the help and support of the woman I love . . ." said Edward VIII., now duke of Windsor. (Associated Press photo.)

(Acme photo.)

"Sir, this is grievous news," said Prime Minister Baldwin to Edward.

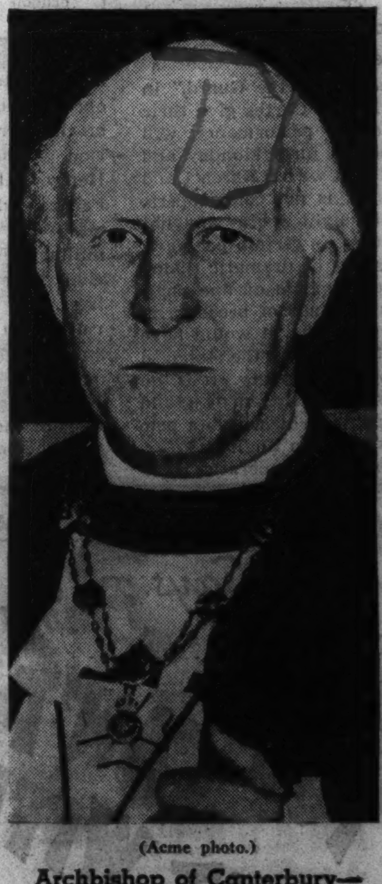

(Acme photo.)

Archbishop of Canterbury—it has been hinted that he contemplated refusal to administer religious vows.

More Than Mere Marriage in Weakling Sovereign's Abandonment of Throne

By CHARLES COLLINS

SLOW, melancholy, ominous tolling of a great bell, like a summons to a state funeral or a medieval execution. All the world heard it, at various hours, as it pealed into a radio microphone in a lofty room in Windsor castle at 10 p. m. on Friday, Dec. 11, 1936. When the bronze vibrations ended a crisp master-of-ceremonies voice (Sir John Reith's) made the brief announcement:

"This is Windsor castle. His royal highness Prince Edward."

Then a new voice entered the somber drama, and the world listened in silence, awe, and sorrow, as it had never listened before at any time or on any occasion in history. The universal sharing of this emotional episode, this fantastical message of romance and imperial renunciation, was a new communion for the human race. Nothing like this had happened since life on our planet began.

On the day before this prince—a courtesy title only—had been his Britannic majesty Edward VIII., king and emperor He had surrendered the crown, the scepter, and the orb, symbols of dominion over the greatest empire since Rome, after a reign of less than one year, for the sake of a middle-aged woman whom he could not marry except as a private citizen. Now, after weeks of secret conferences and negotiations with his prime minister, grimly opposed to his romantic desires, he came before the people, not only his own but all others, to state his case and speak his official farewell.

He spoke clearly and slowly, spacing his phrases and his sentences as if he had carefully rehersed this speech to keep it in key with the solemn bell notes that had been his introduction. You will hear his voice again, with its slight but unmistakable cockney accent, as you read once more the text of that brief but epic address:

"At long last I am able to say a few words of my own. I have never wanted to withhold anything, but until now it has not been constitutionally possible for me to speak.

"A few hours ago I discharged my last duty as king and emperor, and now that I have [involuntary hesitation] been succeeded by my brother, the duke of York, my first words must be to declare my allegiance to him. This I do with all my heart.

• • •

"You all know the reasons which have impelled me to renounce the throne, but I want you to understand that in making up my mind I did not forget the country or the empire which, as prince of Wales and lately as king, I have for twenty-five years tried to serve.

"But you must believe me when I tell you that *I have found it impossible to carry the heavy burden of responsibility and to discharge my duties as king as* [break in voice] *I would wish to do without the help and support of the woman I love,* and I want you to know that *the decision I have made has been mine and mine alone*

"This was a thing I had to judge entirely for myself. The other person most nearly concerned has tried up to the last to persuade me to take a different course.

"I have made this, the most serious decision in my life, only upon the single thought of what would in the end be best for all. This decision has been made less difficult to me by the sure knowledge that my brother, by his long training in the public affairs of this country and with his fine qualities, will be able to take my place forthwith without interruption or injury to the life and progress of the empire, and he has one matchless blessing enjoyed by so many of you and not bestowed upon me, a happy home with his wife and children. [A long pause.]

"During these hard days I have been comforted by her majesty my mother [decided break in voice] and by my family. The ministers of the crown, and in particular Mr. Baldwin, the prime minister, have always treated me with full consideration.

"There have never been any constitutional differences between me and them and between me and the parliament. [This turn of phrases has a royal ring.] Bred in the constitutional tradition of my father, I should never have allowed any issue to arise.

"Ever since I was prince of Wales [pronounced almost Wyles], and later on when I occupied the throne, I have been treated with the greatest kindness by all classes of people wherever I have lived or journeyed throughout the empire. For that I am very grateful.

"I now quit altogether public affairs and I lay down my burden. It may be some time before I return to my native land, but I shall always follow the fortunes of the British race and empire with profound interest, and if at any time in the future I can be found of service to his majesty in a private station I shall not fail.

"And now we all have the new king. I wish him and you, his people, happiness and prosperity with all my heart. [A long pause.] God bless you all. [Strongly] *God save the king!*"

A few hours later he was aboard the destroyer Fury, steaming out of Portsmouth harbor toward a new destiny. His mood as he stared back at the dark, receding coast of his former kingdom might easily have been that of (Continued on page eight.)

Gilbert and Sullivan Festival Flourishes in Chicago

D'Oyly Cartes Give Classics of Lyric Stage

Third Week of Stay at Erlanger Theater Will Offer Satire in Wilde.

By Charles Collins.

THE D'Oyly Carte Opera company, the only truly begotten "Savoyards," legitimately descended from the masters who wrote, composed and staged the Gilbert and Sullivan operas, completed the first fortnight of their Chicago engagement last night with "The Pirates of Penzance," preceded by "Trial By Jury." They will remain in the Erlanger theater for two more weeks, giving their mellow revivals of the most popular musical frolics in the history of the English-speaking stage.

It is customary to speak of the Gilbert and Sullivan works as classics, and they are exactly that, for they are unique and long-lived. The term is not to be regarded, however, as indicative of a cultural chore for their audiences. These lyric amusements are not hard going for the uninitiated; the newcomer to Gilbert and Sullivan finds much unexpected joy in their incomparable blend of chuckling words and laughing music. The young moderns who have been converted into true worshipers and adepts in the cult by the D'Oyly Carte performances, during this engagement and its forerunner of two years, have discovered that Victorian wit and melody are not as stuffy as they had supposed.

Last night's première of "The Pirates of Penzance," with its curtain-raiser, was the fifth bill of the D'Oyly Carte repertory; two others are to be added this week. On next Friday night "Patience," a fairly rare item among modern revivals, will be staged for the first time in this engagement. On next Saturday afternoon and evening the familiar "H. M. S. Pinafore" will be introduced, with "Cox and Box" as a curtain-raiser. The latter piece, one should add, is not in the Gilbert catalog; Sullivan's music was set to a farcical skit by Maddison Norton and F. C. Burnand, who were well regarded as humorists in Queen Victoria's glorious days.

"Patience" Jibes at Oscar Wilde.

"Patience" has associations in literary history. Its satire was directed at Oscar Wilde's aesthetic poses and also at several other famous Victorians whose affectations, in private life and in print, appealed to Gilbert's sturdy British sense of humor. You can read all about the opera's relation to Wilde's early career in the book called "Oscar Wilde Discovers America," written by Lloyd Lewis and Henry Justin Smith.

There are two poets in the libretto of "Patience." The simpering, ecstatic fellow of the stained glass attitudes may be regarded as standing for Wilde, while the other and more fleshly bard may be taken as a jibe at both Swinburne and Dante Gabriel Rossetti. The satire, however, is more than merely personal; it is aimed at a whole movement or school of writers in the late Victorian period. The year 1882, when "Patience" was first staged, limits the search for prototypes. The authors of "Oscar Wilde Discovers America," a meticulous study of the time, develop the theory that Wilde's lecture tour in the United States was advance propaganda for the American production of "Patience," although the poet was not aware that he was being skilfully used as theatrical advertising.

Tudor Traditions in "Yeomen of Guard."

"The Yeomen of the Guard," in which the D'Oyly Cartes give their most impressive performance, will not be repeated until Monday and Tuesday of next week [March 1 and 2]. This work is not comic opera, but romantic light opera—and not so light, either, in certain passages. But for its use of dramatic dialog and its requirements of fine character acting instead of breast-beating and arm-waving, it would have an established place in the standard "grand" opera repertory. It is, indeed, occasionally staged by grand opera companies which have a penchant for singing in English.

This work is an operatic treatment of the Tower of London, with one of its old legends as the theme of the libretto. The historical period of the story is the reign of Henry VII. [1457-1509]. The Col. Fairfax who is the hero of the tale is not to be confused with the military Fairfaxes of the English civil war, more than a century later. His story has not yet been run down completely by Gilbert and Sullivan researchers, and it is probably more myth than fact. Nevertheless, it is one of the pet tales of the Tower, and Queen Victoria herself suggested it to Sullivan as a theme, after informing him that she was slightly out of patience with the collaborators' frivolous and satirical attitude toward British customs.

Headsman's Ax from Tower of London.

The headsman's ax used in the D'Oyly Carte production—a fearsome and efficient instrument of tempered steel, not a wooden fraud—is a reproduction of an ax of the period which is on exhibition in the Tower. The block, too, is authentic in design. These tools of Tudor executions, which are exactly like those that decapitated Mary of Scotland, Lady Jane Grey, and many other romantic figures in English history, put a shudder into the first act finale of "The Yeomen." They have the value of inanimate characters in the story.

This opera was first produced under the title of "The Beef Eater," with "The Yeomen of the Guard" as a secondary label. It had two earlier titles in manuscript—"Tower of London" and "The Warder."

The great song which sets the mood of the score, "I Have a Song to Sing, O," used for comedy in the first act and tragedy in the last, caused Sullivan to be accused of plagiarism by one of his early critics. This quibbler announced in print that it was an adaptation of an old Jewish liturgical chant. But whatever Sullivan borrowed he made completely his own. The charge of plagiarism is now forgotten, and "I Have a Song to Sing, O," with its melancholy orchestral drone, survives as a fine example of the genius of England's most English composer.

IN NEW CASINO PARISIEN SHOW

Virginia Donahue is among the many entertainers in the new Casino Parisien show at the Hotel Morrison. This production is called "Paris-Montparnasse!"
[Murray Korman Photo.]

Chicago Playbills

CONTINUED:

"You Can't Take It With You," comedy, Harris theater; third week.

D'Oyly Carte Opera company in Gilbert and Sullivan revivals; Erlanger theater; third week; "Iolanthe," Mon., Tues.; "Gondoliers," Wed. mat., night; "Mikado," Thurs.; "Patience," Fri.; "Pinafore," "Cox and Box," Sat., mat., night.

"Ziegfeld Follies," revue with Fannie Brice, Bobby Clark; Grand Opera house; eighth week.

Charlotte Greenwood in "Leaning on Letty," comedy; Selwyn theater; fourteenth week.

"The Good Old Summer Time"; comedy by WPA company; Blackstone theater; first week.

"O, Say, Can You Sing?" revue, staged by WPA, Great Northern theater; eleventh week.

WEEKLY CHANGES:

Palace theater: Cinema and stage show; new bill.

Chicago theater: Cinema and stage show; Borrah Minevitch & Co., headliner.

State-Lake theater: Cinema and stage show; new bill.

Oriental theater: Cinema and stage show; Belle Baker, headliner.

Rialto theater: Burlesque; Diana and Charmaine in "Laughing Through."

FOR CHILDREN:

"The Prince and the Pauper," Goodman theater; Saturday afternoon until March 20.

Lunts Coming

"IDIOT'S DELIGHT," on tour with Lunt and Fontanne as stars, will play these engagements in the middle west: Week of March 15, Cleveland; week of March 22, Toledo; March 23, 24, Columbus; March 25-27, Indianapolis; week of March 29, Detroit; week of April 5, St. Louis; April 12 to May 1, Chicago.

"Jane Eyre" Tour.

"Jane Eyre," with Katharine Hepburn, has added these bookings to its tour: The week of March 8, Cleveland; week of March 15, Pittsburgh; week of March 22, Washington; week of March 29, Baltimore.

Emil Boreo Leads Casino Parisien Bill

Second Program Opens Next Tuesday; Empire Room Gets New Show.

CLIFFORD C. FISCHER'S new production, "Paris-Montparnasse!" opens next Tuesday evening in the Casino Parisien of the Morrison hotel. The première will be a single performance at 10 p. m. After the opening two performances will be given every night.

Emil Boreo will be master of ceremonies and chief comedian. Jean Le Seyeux, the stage director, has invented half a dozen ensemble numbers. Other principals will be Karin Zaska, Georgie Hayes, Enrico Bertolaso, Buster Shaver, Arabelle, Rich and Mario, "Choppy," and the Bredwins. Music for dancing will be played by Louis Breese's and Charles Agnew's orchestras.

● Next Friday will find the Palmer House Empire room presenting a new floor show for the first time since Oct. 1. The revue will star Tito Coral, romantic tenor, and the adagio quartet of Bartell and Hurst. Others on the bill will be the Four Vespers, acrobats; Carl Simpson and his marionettes, June and Adele Parrish, who play violins as they dance; June Taylor, former Abbott dancer, and the twelve Abbott girls in new numbers. George Hamilton's orchestra will play for dancing and the performance.

● Badminton is the latest form of entertainment to be added to College Inn's "Crazy Show." Jess Willard, national champion, and Bill Hurley, Pacific coast champion, stage nightly matches in the 10 o'clock performance. The California Varsity Eight remains in the regular floor show, headed by Band Director Roger Pryor. Other performers are Garcia and Perrot, rhumba team; Ames and Arno, dancing comedians; the Lindy Hoppers; Sonny and Son, tap dancers; Lois Still, singer; the Hoffman Girls, the Moroccan tumblers, and the Bo Brummels, comic musicians.

● Frankie Masters' orchestra remains in the Continental room of the Stevens hotel. The floor show contains 16 year old Donna Dae, singer and tap dancer; the Stevens Septet, and Frank Frankini, a new magician.

● This week-end marks the beginning of a second year for the dancers known as Harriett Smith's "Lovely Ladies" in the Marine dining room of the Edgewater Beach hotel. George Olsen's orchestra has returned. Seldon and Endler, acrobatic comedians dressed in white tie and tails, and the Five Tip-Top Girls, in tumbling and acrobatic dancing, are new acts this week.

● Hugo Mariani's orchestra is featured in the Mayfair room of the Blackstone hotel, with Collette and Barry, an English dance team. Mariani, known for his violin solos, was for eight years musical director of the National Broadcasting company.

"GREEN LIGHT"

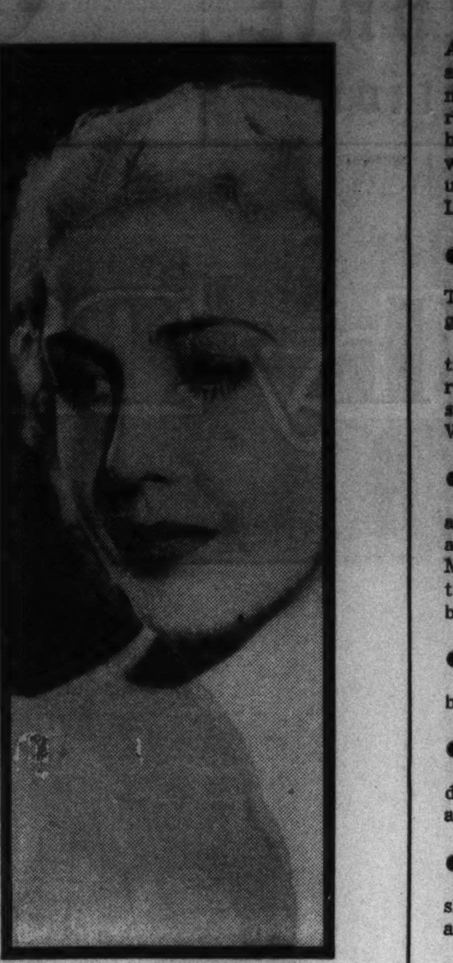

The raptly cogitative expression is being worn by Anita Louise. Miss Louise is one of the reasons why the producers of "Green Light" (Chicago) think their movie will be "box office."

● Afternoon dancing every Sunday from 3:30 to 6:30 p. m. is announced by the Gold Coast room of the Drake hotel. Starting today, the tea dance program will be launched, with a floor show to the music of Clyde Lucas' California Dons.

● The King's Jesters and Marjorie Whitney continue in the Blue Fountain room of the Hotel La Salle. Fanchon and Fanchon, acrobats, and Wayne and Lorraine, tap dancers, are also on the bill.

● The L'Aiglon restaurant will enlarge its entertainment program next Thursday. The new entertainers are the Continental quartet [Bill, Van, Joe, and Dan], who accompany their singing with accordion, banjo, guitar, and bass violin. Emil Di Salvo's orchestra plays classical and dance music. Dolores Marcelli, soprano, offers ballads in French, Italian, Spanish, and English.

● Chez Paree—The star of the revue is Gertrude Niesen, singer of the movies, Broadway revues, and radio. Edgar Bergen, ventriloquist, and Bert Frohman, a singer who also acts as master of ceremonies, are featured. The supporting cast includes Paul Sydell and Spotty, an acrobatic dog; Lorraine Santschi and Josephine Buckley, dance team, and Edna Sedgwick, tap dancer. Paul Oscard has three new production numbers for the ballet. Henry Busse's band and Maurie Stein's relief band.

● To celebrate their twenty-one weeks at the Blackhawk restaurant, Ruth and Billy Ambrose have invented a new dance specialty. The musical accompaniment is played by Red Norvo's band. Mildred Bailey, singer, and Romo Vincent, master of ceremonies, continue.

● "Florence, Italy" will be the subject of George Frederick Buehr's travel talk in the Old Heidelberg Inn at the next Wednesday afternoon Kaffee Klatsch. Angelo Lippich, German light opera comedian, will be the guest artist at this afternoon's concert by the Old Heidelberg string ensemble under the direction of Armand Buisseret.

● Yacht Club—Peter Higgins, tenor, will end his engagement next Tuesday. Beginning next Wednesday, Grace and Charlie Herbert will headline a new show. They have been playing in the musical show, "O, Say Can You Sing." Others will be Jonny Wells, singer; Anthony Marks, magician; the Phelps twins, singers and dancers, and Bob and Fleurette Gilbert, dance team. Continuous dancing to two bands: Nino Rinaldo's and Roland Hanell's.

● Royale Frolics—The fourth edition of the revue is under way with Dolly Kay as star. Assisting are Claud and Clarence Stroud, comedians and identical twins; Adair and Richards, ballroom and adagio dancers; Edwards and Fahrney, tap dancers; Frances Wills, acrobatic dancer; Peggy Moore, soubrette, and Jack Hilliard, singer, with the ballet of 20 girls. Continuous dancing is provided by Henri Lishon's and Charles Engels' bands.

● Trianon ballroom: Kay Kyser's orchestra returned yesterday. Today it alternates with Dick Jurgen's dance band.

Aragon ballroom: Freddy Martin's orchestra continues. Tomorrow night both Martin's and Kyser's orchestras will play at a Washington's birthday celebration.

● Club Alabam—Lillian Bernard and Flo Henrie, singers, continue as stars. In the four shows they are assisted by Art Williams, the McCune sisters, and others. Continuous dancing to four dance bands.

● The Hi-Hat Club opened with a new revue last night. Sid Lang's band plays for dancing.

● Hal Munro and his dance band are at the Ivanhoe. Adele Sonders and the Four Night Hawks are entertainers.

● Dorothy Wahl, Nora Ford, and Ione O'Donnell headline the show at the 606 Club. Seven other acts are in the revue.

● Cleo Brown returned to the Three Deuces café last Friday night. Roy Eldridge, trumpeter, and his swing band are also featured.

● Parody Club — Molly Manors, Phil Kaye, Dianne Rogers, Charlyne Baker. Freddie Janis' band. Henry Simons.

● Brevoort hotel — Marie Gulino and Margaret Conrad, accordion and violin; Jaros sisters, harmony duo; Grace Kater, accordionist.

● Casino Club—Entertainment under the direction of Don Rice, master of ceremonies. Rice was formerly with Olsen and Johnson. Featured on the program are Loretta White, operatic singer; Roccy Ellsworth, singer of popular songs, and Jack Gould's orchestra.

● Merry Garden ballroom — Stan Norris and his orchestra. Dancing every Tuesday, Thursday, Saturday, and Sunday night. Matinée Sunday.

AMUSEMENTS.

BLACKSTONE: New Fun! TWICE TOMORROW! HOLIDAY MATINEE!
THE GOOD OLD SUMMERTIME
by the Author of "BROKEN DISHES"

GT. NORTHERN 8:30 Tonight!
Holiday Mat. Tomorrow
Special Performance Mon. Night
(No Performance Tuesday This Week)
O, SAY CAN YOU SING? MUSICAL COMICAL TOPICAL
ANY PERFORMANCE: 25c to $1.10

AMUSEMENTS.

ORCHESTRA HALL TODAY at 3:30
Civic Orchestra
All Seats 15c 25c 50c
Frederick Stock, Musical Director
HANS LANGE, Conductor
POPULAR PROGRAM

ORCHESTRA HALL
CHICAGO SYMPHONY ORCHESTRA
Frederick Stock Conductor
SOLOIST THIS WEEK
CLAIRE DUX
TUESDAY AT 2:15
Mozart "Jupiter" Sym.; Aria from Mozart "The Marriage of Figaro"; Strauss "Thus Spake Zarathustra"; Three Songs of Strauss; Strauss Finale from "Feuersnot."
THURS. EVE'G FRI. AFT'N
Mozart "Magic Flute"; Aria of Mozart; Mahler Sym. No. 4; Strauss "Ariadne auf Naxos"; Strauss Song "Morgen"; Strauss "Rosenkavalier."
"POP." CONCERT SAT. EVE. (25c to 60c)

ORCHESTRA HALL
BURTON HOLMES
America's Foremost Traveler Raconteur
THIS WEEK
WED. EVE., FRI. EVE., SAT. MAT.
THE GLORIES OF SPAIN COLOR AND MOTION
TICKETS 40c, 85c, $1.10. Tax Inc.

HARRY ZELZER Presents
CIVIC THEATRE MON., March 1 8:00 P.M.
ANGNA ENTERS
America's Greatest Dance-Mime
Tickets $1.10, $1.65, $2.20, $2.75 (tax inc.)
Marshall Field's and Box Office, Dea. 2090
ORCHESTRA HALL SAT., March 6 8:15 P.M.
RUGGIERO ONLY APPEARANCE THIS SEASON
Violin Virtuoso RICCI
Tickets 40c, $1.10, $1.65, $2.20 (tax inc.)
NOW ON SALE AT BOX OFFICE
Auspices: Musicians Club of Women

AMUSEMENTS. AMUSEMENTS.

GRAND OPERA HOUSE—TONIGHT
GOOD SEATS AT BOX OFFICE FOR ALL PERFORMANCES!
Great 1937 Edition of the World-Famous Stage Revue!

ZIEGFELD FOLLIES
FANNIE BRICE • BOBBY CLARK
HARRISON & FISHER • CHERRY & JUNE PREISSER
STAN KAVANAGH • CASS DALEY • HUGH CAMERON
MARVIN LAWLER • JAMES FARRELL • YOST VARSITY 8
JANE PICKENS • GYPSY ROSE LEE
GLORIFYING THE 1937 GIRL!
MATINEE SATURDAY ONLY
Leaving Soon — HURRY!

ERLANGER 127 N. Clark, Sta. 2461
TOMORROW EVENING MONDAY AT 8:15
THE SUPERB AND ONLY
D'Oyly Carte Opera Company
OF LONDON IN
GILBERT & SULLIVAN OPERAS
LAST TWO WEEKS
SEATS NOW FOR ALL PERFORMANCES
BOX OFFICE OPEN TODAY 1 to 8 P. M.
WEEK—Commencing Tomorrow, Feb. 22nd—Monday and Tuesday Evenings, "IOLANTHE." Wednesday Matinee and Evening, "THE GONDOLIERS." Thursday Evening, "MIKADO." Friday Evening, "PATIENCE." Saturday Matinee & Evening, "COX AND BOX," followed by "H. M. S. PINAFORE." WEEK—Beginning Mar. 1st—Monday and Tuesday Evenings, "THE YEOMAN OF THE GUARD." Wednesday Matinee and Evening, "TRIAL BY JURY," followed by "THE PIRATES OF PENZANCE." Thursday Evening, "PATIENCE." Friday Evening "THE GONDOLIERS." Saturday Matinee and Evening, "THE MIKADO."
EVENINGS—Orchestra, $3.30, $2.75; Balcony, $2.20, $1.65; Second Balcony, $1.10; Boxes, $3.30 and $2.75. MATINEES—Orchestra, $2.20; Balcony, $1.65, $1.10; Second Balcony, 83c; Boxes, $2.20, $1.65.
SCALE OF PRICES, INCLUDING GOVERNMENT TAX

AMUSEMENTS. AMUSEMENTS.

Grandpa Says: Better Not Miss
"YOU CAN'T TAKE IT WITH YOU"
SAM H. HARRIS presents
the Ha! Ha! Ha! Show
by MOSS HART & GEORGE S. KAUFMAN
"Unquestionably the maddest and one of the merriest plays ever produced."—Gail Borden, Times.
EXTRA MAT. TOMORROW (Washington's Birthday) at 2:30
REGULAR MATS. WEDNESDAY and SATURDAY
HARRIS TONIGHT & Every Night at 8:30

AMUSEMENTS. AMUSEMENTS.

SELWYN THEATRE DEARBORN AT LAKE TONITE AND EVERY NITE!
X-TRA MATINEE! WASHINGTON'S BIRTHDAY - 50¢ to $1.50 Plus Tax
STILL! CHICAGO'S OUTSTANDING SUCCESS!
-Everybody Loves
14th WEEK
AMERICA'S INCOMPARABLE COMEDIENNE

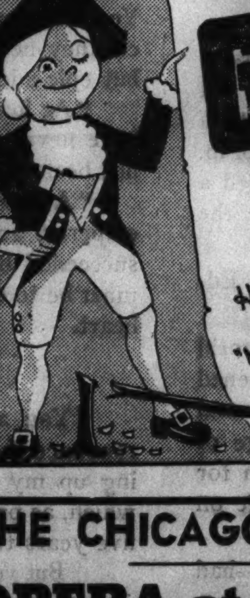

Charlotte GREENWOOD
IN THE NEW NON-STOP LAUGH HIT
"LEANING ON LETTY"
NIGHTLY AT 8:30-PRICES 50¢-$2.50 PLUS TAX
BARGAIN MATS WED. & SAT.
PRICES 50¢ to $1.50 Plus Tax
Hear MISS GREENWOOD SING "OLD MAN'S DARLING" AND "MOON MELODY" - NEW SONG HITS

THE CHICAGO CITY OPERA CO.
OPERA at 50c to $1.50
POPULAR PRICES
IL TROVATORE . . . Tonight 8 P. M.
CARMEN . . Sat. Eve., Feb. 27, 8 P. M.
Pagliacci and Cavalleria Rusticana
SUN. EVE., FEB. 28, 8 P. M.
CIVIC OPERA HOUSE
BOX OFFICE NOW OPEN FRA. 9810

BERTHA OTT ANNOUNCES
GOODMAN THEATER Next Tuesday Feb. 23 at 8:30
PIANO RECITAL RUDOLPH REUTER
Benefit Fannie Bloomfield Zeisler Fund of the United Charities for Needy Musicians. Seats 50c to $2.00, tax exempt. Office Bertha Ott, 59 E. Van Buren St.
STUDEBAKER THEATER Next Sunday Feb. 28 at 3:30
VIOLIN RECITAL
LIBERO FILIPPO
Seats 83c to $2.20 tax inc., box office now.

CHICAGO STADIUM TONIGHT at 8:30
Your Last Chance to See
SONJA HENIE
(IN PERSON)
with ICE REVUE INTERNATIONALE
Tickets 50c, $1.00, $1.50, $2.00. Box $2.50, Plus Tax
Chicago Stadium Grill, 1824 W. Madison, Seeley 5300

Three Factors Make for Material Success in Music

Sheer Ability, Luck, Good Business Methods Are the One Infallible Combination

By EDWARD BARRY.

ARTURO TOSCANINI, it is reported, has just been engaged for a series of American programs and promised a bulging bag of gold for every single concert he conducts. The terms of the contract put him worlds above corporation presidents as far as earning power per hour is concerned and classify him, financially, with the radio gagsters themselves.

The story gives new point to an old question. Why is one conductor worth several thousand dollars per performance and another only a few thousand cents, when they both use standard music and beat time with almost equal accuracy?

By extension, why do persons storm the box office as soon as a recital by a certain violinist, pianist, or singer is announced and yet sit yawning indifferently by their own firesides when another competent artist offers an almost identical program?

The answer is that the first has greater public acceptance than the second. But this is no answer at all unless the how and why of public acceptance can be explained.

This how and why splits nicely into two divisions. One has to do with luck and good business methods, the other with sheer ability. Thus it is admitted immediately that there are important nonmusical factors in the success of almost every musician who has achieved wide public acceptance and the huge earning power that goes with it.

First, the matter of luck. It is often essential to a good start, and it enters into the picture time and time again during a musician's subsequent career.

An understudy may be called in to sing an important rôle because some prima donna, on the previous evening, overestimated her capacity by a single gallon. If the understudy is successful (and in a case like this everybody is prejudiced in her favor) she is well launched on a career. This understudy's picture and her opinions on every musical and nonmusical subject are quite likely to enrich the next day's papers.

A certain pianist just "happens" to know the influential musicians of his city. Before long you find him pounding out the Tschaikowsky concerto in public, while another man, his equal in every way, leans enviously over the gallery rail and ponders the advisability of jumping.

Thus does Fortune's smile speed the happy ones on their way. If she continues to smile—and smiles come easier, usually, after the first broad grin—the musicians who owed the beginning of their careers to her graciousness soon find a sizable portion of the world at their feet.

Luck sometimes takes the form of fat appointments. Or it may bring an especially discriminating public or a critic with an unusual genius for fanfare to a certain auditorium on the night that a musician is to rise to the very summit of his powers.

• • •

Proper "build-up" is every bit as important as good luck. Usually both contribute to the success of a highly successful musician. Sometimes the two may be entwined, and what seems like luck is possibly part of the build-up. But it is not meet that a layman should speculate on the sacred mysteries of the publicity business.

Build-up, as it relates to music, is the process (or rather the result of the process) by which highly skilled practitioners arouse public interest in an artist or his art.

If the name of Augustus Growlmore begins popping up occasionally in your conversation and that of your friends, and if a great many persons seem to know that its owner is an important English basso, depend upon it that the whole thing is no accident. Mr. Growlmore is going to undertake an American tour this fall, and he has foresightedly put the problem of his cis-Atlantic fame in the hands of immensely clever men. Growlmore will pop out at you from a thousand unexpected places between now and Oct. 1.

A good publicity director is able to appraise his client and, because of a vast knowledge of what the public likes, decide exactly how said client can be served. Of especial value in this connection are experiences or qualities of personality which might conceivably make good conversational material for public use. Get a man talked about and the rest is comparatively easy.

If he has fought in a war (on the right side, of course) the public is duly apprised of the fact. If he ascribes, or can be persuaded to ascribe, his skill as a musician to a lifelong habit of drinking tea before each appearance, this remarkable circumstance goes out to the world through a dozen different kinds of medium.

Similarly his unusual kindness to children, unswerving love of home and mother, partiality to Dickens, skill at macaroni making, fondness for hunting plus reluctance—aye, refusal!—to kill the quarry once it has been run to earth.

• • •

Yet all of this is only the beginning of what a really resourceful publicity director can do. He works to good purpose through newspapers, movies, and radio, and exploits the possibilities of man to man advertising. And his really artful methods are his own secret. Soon the public begins to bump into a certain musician's name at every turning. It haunts the land like a presence.

Persons like to see and hear such an interesting individual. Concerts are packed and the audiences spill over onto the stage. After a time the whole enterprise seems to run on its own momentum, for the artist's mere appearance anywhere is the signal for what appears to be (and often is) a spontaneous demonstration.

Build-up is not based entirely on such irrelevancies as tea drinking and love of the chase. If the persons of one locality think a musician is good their opinion must be made known to the folks of another. Or if a city is to be favored by a return engagement, then its enthusiasm of a month or a year ago should be forcibly recalled to mind.

This bridges easily over to the matter of sheer ability and suggests that luck and good business methods on the one hand and actual competence on the other are not so cleanly separated as the facile division at the beginning of this paper may have indicated. For the most astonishing piece of luck or the cleverest advertising fails of its purpose if the public (or at least the more discriminating element of it) is disappointed in the artist himself.

Where the performance of music is concerned ability is a compound of spiritual insight, technical competence, and several other elements. Next week's article will seek to explain how great performers differ from their inferiors.

LEONORA IN TONIGHT'S "TROVATORE"

Anna Leskaya, soprano of the Chicago City Opera company, is taking part in the series of popular priced, post-season performances inaugurated by that organization in the Civic Opera house last night. Known for the power and conviction of her excellent singing and the variety of her roles, Mme. Leskaya has been seen and heard here in the name part of "Aida," as Sieglinde in "Die Walkure," and Donna Anna in "Don Giovanni."

Local Musician to Wield Baton for Own Work

IRWIN FISCHER, young Chicago composer, will conduct the first performance of his own symphonic poem, "Marco Polo," in the Illinois Symphony orchestra concert this afternoon at the Great Northern theater. Mr. Fischer has made haste slowly in his musical career. He deferred his most intensive study of music until after his graduation from the University of Chicago in 1924. Since that time he has received instruction in musical composition from Albert Noelte, Zoltan Kodaly of Hungary, and the late Adolf Weidig. Two other major orchestral works have already been heard in Chicago, a "Rhapsody on French Folk Tunes" and a concerto for piano and orchestra.

The same program will also bring forward Maryum Horn, soprano, who won both the Mary Garden scholarship in 1935 and the recent contest for public appearance with the Illinois Symphony orchestra. She is to sing the aria "Du Christ Avec Ardeur" from Bemberg's "Jeanne d'Arc," which is a dark horse of operatic literature as far as the experience of this department goes.

The civic orchestra, under Hans Lange, presents its second concert of the season this afternoon in Orchestra hall. The overture to Mozart's "The Marriage of Figaro" and Beethoven's "Eroica" symphony will engage the full skill of this dauntless and well disciplined group of young orchestral students. Various wind instrument players are to be given opportunity to play solos in three works which are rarely performed. Peter Zukovsky is soloist in Weber's Concertino for clarinet and orchestra; Frank Brouk will play Mozart's third French horn concerto, and Beethoven's "Drei Equali" for four trombones will enlist Robert Jones, William Corti, Frank Crisafulli, and Elmer Janes.

Gamma chapter of Sigma Alpha Iota, national musical fraternity, will swell its scholarship fund by a joint recital of Amy Neill, violinist, and Agnes Conover, pianist, in Kimball hall today.

In joint recital with Corinne Kerner at Kimball hall Friday evening Herbert Donaldson, pianist, will play works of Bach, Chopin, and Liszt. Miss Kerner, a contralto, promises a varied program ranging from Schubert's "Der Doppelgänger" to Erda's "Warning" from "Das Rheingold."

Olga Valentine and Robert Baker, who call themselves the Graphic Dancers, will cover an incalculable geographical area at the Beaux Arts salon this afternoon in a program which they call "Dancing Around the World."

Life Story of Claire Dux Is Success Saga

All Her Girlhood Dreams of Being Great Singer in America Came True.

By Cecil M. Smith.

WHEN Claire Dux was a little girl she made this entry in her diary:

"What would I most like to be? A great singer.

"In what country would I most desire to have my career? America."

It all came true. Already acknowledged in Germany as a great and a versatile singer, Claire Dux came to Chicago in 1921 to join the Chicago Opera association. A TRIBUNE reporter met her Nov. 3 of that year, as she arrived on a Pennsylvania train. Surrounded by countless bandboxes "the size of bass drums" she "radiated a smile which brought up the temperature several degrees."

This was the beginning of a career in Chicago which has brought continued distinction both to the musical life of our city and to Claire Dux herself. In her first season of opera here, she sang such rôles as Mimi in "La Boheme" and Nedda in "Pagliacci," and was instantly recognized as a lyric soprano with a voice of fragile loveliness. The following summer, 1922, her winsome presence became one of the chief assets of the Ravinia opera season. She returned to the Chicago company, then called the Civic Opera, in 1924, to sing ravishingly in two abominable performances of Humperdinck's "Königskinder," the only performance this choice opera has ever received in Chicago. Since that time she has never appeared in opera in Chicago. We have never been privileged to hear her incomparable Sophie in Richard Strauss' "Der Rosenkavalier," or to acquaint ourselves with her Mozart singing outside the concert hall.

On Aug. 2, 1926, her birthday, Claire Dux married Charles H. Swift of Chicago. At that time she resolved to give up entirely all operatic appearances. She has kept firmly to this resolve, even though at the time of her marriage the San Francisco Opera company threatened to sue her for breach of contract. After much telegraphic byplay, Mrs. Swift induced Florence Macbeth to go to San Francisco in her place, and the San Francisco company tore up its contracts and sent felicitations to the couple.

Fortunately for all of us, Mrs. Swift did not abandon the concert career of Claire Dux. She did, however, shrink the number of her public appearances alarmingly.

The announcement that Claire Dux is to be soloist at three concerts of the Chicago Symphony orchestra this week therefore rates as important news. Nobody who heard her sing "Blute nur" in the Bach "St. Matthew Passion" two years ago will willingly absent himself on this occasion. On Tuesday she will sing the aria "Dove sono," from Mozart's "The Marriage of Figaro," and three Strauss songs with orchestra: "Freundliche Vision," "Ständchen," and "Morgen." Mr. Stock will also conduct the Mozart "Jupiter" symphony, Strauss' gigantic tone poem "Thus Spake Zarathustra," and the finale from the same composer's opera "Feuersnot."

The program for Thursday and Friday is fully as striking. Mme. Dux will sing the soprano solos in Mahler's Fourth symphony, in which she has taken part here twice before. In addition she is to sing a Mozart aria, "Per questa bella mano," the monolog from Strauss' "Ariadne auf Naxos," and the unforgettable "Morgen." The orchestra is also listed to play the overture to Mozart's "The Magic Flute" and the infectious waltzes from Strauss' "Der Rosenkavalier."

Frederick Stock finishes his labors of the week with the tenth of the season's popular concerts on Saturday evening in Orchestra hall. Handel's "Water Music," arranged by Sir Hamilton Harty, shares the first half of the program with Schumann's "Rhenish" symphony. The post-intermission period includes lighter works by Massenet and Johann Strauss, with, no doubt, a generous addition of encores.

An attack of laryngitis has forced Nelson Eddy to admit that he will be unable to fulfil his engagement to sing in recital tomorrow evening at the Civic Opera house. The date has been pushed ahead to Monday, April 26.

Rudolph Reuter, who is both a prominent pianist and the president of the Society of American Musicians, will appear in recital at the Goodman theater Tuesday evening, for the benefit of the Fannie Bloomfield Zeisler fund. This benevolent fund was established by the late Mrs. Zeisler, a Chicago pianist of world fame, with the income from a concert which she gave with Frederick Stock and the Chicago Symphony orchestra in 1925, on the fiftieth anniversary of her first public concert appearance. Since that time the fund has grown until it now has a principal of over $12,000. The interest is used to help worthy musicians who are in need.

Music Calendar

Today.

Central church choir; Orchestra hall, 11.

Amy Neill, violinist; Agnes Conover, pianist; Kimball hall, 3:30.

Civic orchestra, Hans Lange, conductor; Orchestra hall, 3:30.

Illinois Symphony orchestra, Albert Goldberg conducting; Maryum Horn, soprano; Great Northern theater, 3:30.

Gatty Sellars, organist; Wicker Park Lutheran church, 3:30; also Thoburn Methodist church, 7:30.

Herbert Horn, pianist; De Paul university Little theater, 4.

Olga Valentine and Robert Baker, dancers; Beaux Arts salon, 4.

DePauw university choir; University of Chicago chapel, 4:30; also Orchestra hall, 7.

"Il Trovatore," Chicago City Opera company; Civic Opera house, 8.

Anna Thelma Joseffer, violinist; Evelyn White, pianist; Luigi Pupillo, violinist; 825 Fine Arts building, 8:30.

Monday.

Lake View Musical society; College club, 2.

"The Mikado," Carl Craven, conductor; Kimball hall, 8:15.

Tuesday.

Chicago Symphony orchestra, Frederick Stock, conductor; Claire Dux, soprano; Orchestra hall, 2:15.

Rudolph Reuter, pianist; Goodman theater, 8:30.

John McCormack, tenor; Loyola Community theater, 8:30.

Thursday.

Chicago Symphony orchestra, Frederick Stock, conductor; Claire Dux, soprano; Orchestra hall, 8:15.

Friday.

Chicago Symphony orchestra in repetition of Thursday evening program; Orchestra hall, 2:15.

Corinne Kerner, contralto; Herbert Donaldson, pianist; Kimball hall, 8:15.

Saturday.

"Carmen," Chicago City Opera company; Civic Opera house, 8.

Doris Humphrey and Charles Weidman, dance demonstration; Thorne hall, 8:30.

MUSIC LOVERS: Sale! The world's finest recorded music. 50c and 75c per record. Regular price $1.50 and $2.00. The Symphonies, Chamber Music, Operas, of BACH, WAGNER, BEETHOVEN, SCHUBERT, BRAHMS, etc. Mail Orders sent anywhere. Complete Catalog "CT" on request. Also Victor and Columbia Records. MUSIC SERVICE, 111 E. 14th St., New York City.

THE PALMER HOUSE PRESENTS THE ALL-NEW "Melody Revue" IN THE FAMOUS EMPIRE ROOM Beginning Friday, February 26th with these great stars TITO CORAL • BARTELL & HURST • FOUR VESPERS CARL SIMPSON AND HIS MARIONETTES JUNE AND ADELE PARISH ABBOTT DANCERS GEORGE HAMILTON AND HIS "MUSIC BOX MUSIC" AND THE FOUR ARISTOCRATS

Gala Premiere! TUESDAY, FEB. 23 CLIFFORD C. FISCHER'S Revue Paris-Montparnasse A daring new importation, scintillating with the glamour, gaiety and esprit of Parisian night-life. More beguiling, more exciting than ever! FOR OPENING NIGHT ONLY $3.50 Tax Extra DINNER & REVUE Per Person Only ONE Show for this Evening Dinner at 8:30—Curtain at 10 After Opening 2 Shows Nitely $2 MIN. LAST 2 TIMES Revue Internationale $2 Dinner Min. Covers Entire Evening Supper Min. (Food or Beverage) RAN. 3443 for RESERV. Casino Parisien CLARK & MADISON STS. Morrison Hotel Visit the MONTE CARLO LOUNGE

3 SHOWS TODAY and EVERY SUNDAY at 2:30, 6, 8:45 EXTRA—TOMORROW (Washington's Birthday) ONLY—3 SHOWS AT 2:30-6-8:45 THE OVERWHELMINGLY RICH REWARD FOR THREE YEARS OF WAITING! In its two tremendous hours Chicago crowds find it the picture that WILL LIVE FOREVER! A HIT PEARL S. BUCK'S The GOOD EARTH LUISE RAINER PAUL MUNI APOLLO RANDOLPH AT CLARK ALL SEATS RESERVED MATS. 50c, 75c, $1.00 EVES. 50c, 75c, $1, $1.50, plus tax MAIL ORDERS FILLED

RHYTHM & ROMANCE AWAIT YOU TODAY! KAY KYSER & HIS ORCHESTRA PLUS! DICK JURGENS & HIS BAND Both at the TRIANON Cottage Grove & 62nd DANCING 3 P.M. 'til 12:30 A.M. Matinee Prices 'til 5 Freddy MARTIN & HIS MUSIC PLUS! Another Popular Band At the ARAGON Lawrence nr. Broadway EXTRA! WASHINGTON'S BIRTHDAY BALL Monday Night, Feb. 22 at the ARAGON

BLACKHAWK RANDOLPH-WABASH PRESENTS MILDRED BAILEY RED NORVO AND HIS ORCHESTRA ROMO VINCENT MASTER OF CEREMONIES RUTH and BILLY AMBROSE TEA $1.00 DANCING FROM 3:30 TO 6 P.M.

IT'S HOT! CRAZY SHOW HOTEL SHERMAN COLLEGE INN CAST OF 54

GERTRUDE NIESEN Erotic Song Star EDGAR BERGEN Rudy Valee's New Radio Sensation PAUL SYDELL and SPOTTY BERT FROHMAN HENRY BUSSE AND HIS ORCHESTRA NEVER A LOCATION OR COVER CHARGE DINNER $2.50 & $3 CHEZ PAREE 610 FAIRBANKS CT. DELAWARE 3434

Movie Capital Sets Fashion Pace of Nation

'Mad Whims' of Great Designers Soon Are 'Styles of the Hour.'

By Rosalind Shaffer.

HOLLYWOOD, Cal.—[Special.]—When Norma Shearer wore a box on top of her head for a hat in "Riptide" audiences at the preview laughed. There was so much criticism of the hats Gilbert Adrian made for her in that film that the studio seriously considered making a change. Fortunately this was not done, and hats like those are fashion tops today.

Adrian undoubtedly has introduced this era of trick hats, and the blame or the glory is his. The Chinese mandarin hat he put on Garbo in "The Painted Veil" caused such a furor that again the studio was afraid, dubious, following the preview, but Garbo believed in him, and that same hat today, two years later, is being sold as a fashion staple. Nobody considers it at all unusual.

A visit to the interesting salon of Mr. Adrian on the M-G-M lot for a preview peek at the wardrobe he has been doing for Joan Crawford in "The Last of Mrs. Cheney" found him busy but willing to talk. Busy, indeed; for, in addition to his fashion duties at the studio, Adrian conducts a chic interior decorating shop, and a recent display of his surrealist paintings caused quite a good deal of comment at a local art gallery.

Adrian Famous for His Unusual Parties.

Adrian is quite the bachelor host, with the reputation of giving the smartest and most interesting parties of any man in town. People have learned to expect the unusual from him, and are never disappointed. His parties always attract the social lions of the hour as well as a solid background of established and interesting celebrities. The town is still talking of the successful party he gave for the members of the Monte Carlo ballet company.

To get back to the fashions, "Any one who attempts to create new things will always be criticized," says Adrian. "Anything new is a challenge to the status quo. I don't mind criticism. If a fashion is sound it will prove itself. Men, most of all, dislike change. Their pronounced opposition to the new hats is easily understood if you look at their own hats, which change little from year to year," says Adrian.

"Women have changed their whole philosophy of hats, if we may call it that. Five years ago they would have screamed with laughter at things they wear happily today. They have learned, through seeing so many hats and trying them on, to accept the different idea in hats, which is not so much "prettiness" as a feeling for line and its relation to the face wearing the hat.

Women Now Are Taking Humorous Hats Seriously.

"This is the first time in the history of fashion that women are accepting humorous hats seriously as part of their daily dress. Properly selected, these hats give a woman an air of smartness and self-confidence that nothing but a hat can give.

"Mad, imp hats are sophisticated on the slightly older women. On girls they are naïve. Do not worry about the young girl who wants to wear an extreme, sophisticated hat. She'll get away with it all right. Let her wear clothes that make her look older if she wants to. A few years hence she won't want to look older, but she'll have that fun now and manage to look naïve and charming, because the styles are like that.

"No cheaply made copy of a good style really interferes with it. A well made garment always makes its own impression, irrespective of cheap things made to look like it. No one is deceived for a moment.

"Women would be foolish to allow the cheaply made tailored suits of last season to interfere with their selecting a well made suit as part of their wardrobe this year. The suit always has been and always will be an asset in a wardrobe if it is well made and well fitted. This season, however, the swing in fashion is away from the masculine tailored suits and toward the dressmaker type, softened with feminine details.

Makeup Is Being Used with More Moderation.

"Women have wisely turned to makeup, which they are now using with more moderation. Makeup, properly used, raises the vibration. Because a woman looks better she feels better. Because she looks more vivid she becomes more vivid. Just the old autosuggestion working. Sophistication is no longer just for the sophisticates. I would like to say to every woman: 'Look at yourself critically. Shed your self-consciousness. Be simple in your clothes. Try for good lines. Study lines, your lines, carefully when buying a garment. Avoid prettiness for its own sake.'

"Have courage. You'll have to disregard the family wisecracks if you make a change in your appearance. It's natural for those near you to resent any change, but if it is a well advised one they will like it eventually anyhow and applaud you for doing it."

"Country Wife" Ends.

"The Country Wife" has closed in New York after 88 performances. The costumes and scenery will be shipped to England for use in a later revival.

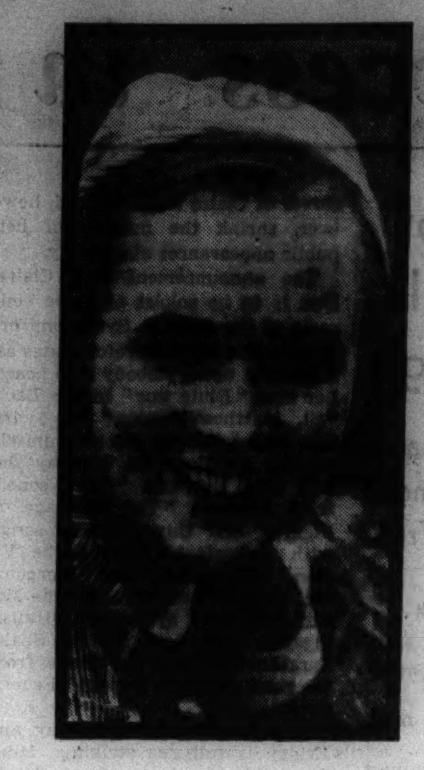

IN SWEDISH FILM

The sort of face you like to have around on a blue Monday, isn't it? This is Inga-Bodil Vetterlund, who plays Inge in the Swedish dialog film, "Soder om Landsvagen." (Julian.)

'Final Cord' Is Prize Film at Sonotone

"SCHLUSSAKKORD."
("The Final Cord.")
Produced by U. F. A.
Directed by Detlef Sierck.
Presented at the Sonotone theater.

THE CAST.

Garvenberg, general music director. ....Willy Birgel
Charlotte, his wife..........Lil Dagover
Hanna..............Maria von Tasnady
Peter, her son..............Peter Bosse
Freese, a housekeeper..............
..............Maria Koppenhoefer
Prof. Obereit..............Theodor Loos
Gregor Carl-Otto..........Albert Lippert
Baron Salviany..............Kurt Meisel

By Mae Tinee.

GOOD morning!

This is a musical picture. It's not operetta. It's not musical comedy. It's a drama with music, and it was awarded a prize as "The world's best musical picture" at the biennial exposition of motion picture films in Venice, 1936.

So well acted and directed is this U. F. A. offering that most folks could readily understand the story without the English titles. But they are there, making the production completely comprehensible to everybody.

The action starts on a New Year's eve in America. Impressionistic photography presents kaleidoscopic shots of gay and ribald festivities of various kinds. And then you are taken to Central park—and a suicide. . . .

The young man who has ended his life turns out to be a German fugitive, wanted in his own country for embezzlement. . . .

His devoted and penniless wife, who has left all, including her little son, to accompany her husband in his flight from justice, collapses at the news of his death and her life is despaired of, when, over the radio in another room, comes the music of Beethoven's Ninth symphony, played by the Berlin State Opera. . . . It is like water to a thirsty plant, penetrating her dulled consciousness, bringing hope to her homesick soul. . . . She recovers and, with the help of kindly American friends, returns to Germany.

There she finds that her boy has been adopted by a famous opera impresario—he who had directed the symphony which had proved such magic medicine. Incognito, she obtains a position as nurse to the child and finds herself enmeshed in the affairs of Garvenberg's household.

Frau Garvenberg, discontented, unmusical, seeking excitement and change, has fallen into the clutches of a blackmailing fortune teller. She leads a hectic life, guarded by a devoted maid who likes Hanna not at all. . . .

Tragedy attends ensuing developments. But events merge in a finale that is sure to please the observer.

This production is artistically and sympathetically presented. You will be impressed by all the performances, especially that of Lil Dagover, Willy Birgel, and Maria Koppenhoefer.

As for the music—beautiful! Through the picture are heard, besides the aforementioned "Ninth Symphony," Handel's oratorio, "Judas Maccabaeus" and Tschaikowsky's "Nutcracker Suite"—all rendered by the Berlin State Opera orchestra and the Berlin Soloist choir.

See you tomorrow!

MOTION PICTURES DOWNTOWN

"The Only Man I Ever Loved!"
SAMUEL GOLDWYN presents Merle OBERON Brian AHERNE
BELOVED ENEMY
with HENRY STEPHENSON · DAVID NIVEN · JEROME COWAN · KAREN MORLEY
Gambling her love against a furious world outside!
Extra March of Time—and—Mickey Mouse
Open 10:15 a.m.
UNITED ARTISTS
BALABAN & KATZ · RANDOLPH AT DEARBORN

MOTION PICTURES DOWNTOWN
Open 10:15 a.m.
ANYTHING GOES .. AND THAT'S A-PLENTY!
Dancin' in the dark.. pettin' in the park.. romancin' with rhythm .. antics on the Avenue!
and SIX swell songs by Irving Berlin!
Irving Berlin's ON THE AVENUE
20th Century-Fox's hit with DICK POWELL · Madeleine CARROLL · RITZ BROS. · ALICE FAYE
George Barbier · Stepin Fechit
ROOSEVELT
Balaban & Katz · State nr. Washington

MOTION PICTURES SOUTH
WARNER BROS. THEATERS
AVALON
79th-Stony—Free Parking
2—GRAND FEATURES—2
SONJA HENIE · RITZ BROTHERS · One in a Million · DON AMECHE
PAT O'BRIEN · HUMPHREY BOGART · The GREAT O'MALLEY

CAPITOL
79th-Halsted—FREE PARKING
2—GREAT FEATURES—2
Doors Open at 12:30 · First Show at 1 P. M.
GARY COOPER · JEAN ARTHUR · Cecil B. DeMille's "THE PLAINSMAN"
JACK OAKIE · Gene Raymond · Lily Pons in "THAT GIRL from PARIS"

STRATFORD
63rd-HALSTED · OPEN 12:45 P. M.
STAGE: IN PERSON!
(Sensation of Texas Centennial)
MLLE. CORRINE
and her DARING APPLE DANSE
heading fast-moving revue "HOT FROM TEXAS"
Plus—On Screen: Dick Powell—Joan Blondell 'GOLD DIGGERS of 1937'

BEVERLY 95th-Ashland—Free Parking · Broadway Highlights Musical · IRENE DUNNE—MELVYN DOUGLAS 'THEODORA GOES WILD' · Well Balanced Single Feature Program
OGDEN 63rd-Ashland · GROVE Open 12:15 P. M. 76th-Cottage · HIGHLAND 79th-Ashland · 2—Features—2 · Errol Flynn "CHARGE OF THE LIGHT BRIGADE" —and— Laurel & Hardy "OUR RELATIONS"
JEFFERY 71st-Jeffery—2 Features · Irene Dunne, Melvyn Douglas "THEODORA GOES WILD" and Preston Foster, "WE WHO ARE ABOUT TO DIE"
COSMO 79th-Halsted · Betty Boop in 'Grampy's Outing' · Warner Oland in "CHAN AT THE OPERA" · Added! Our Gang Comedy, "Pay as You Exit"
SHORE 75th-Kingston · FROLIC 55th-Ellis · OAKLAND 3947 Drexel · 2—Features—2 · Frank McHugh · Joan Blondell "3 MEN ON A HORSE" —and— Dionne Quints "REUNION"
LEXINGTON 1162 E. 63rd—2 Features 'LADY from NOWHERE' & F. McHugh, "3 MEN ON A HORSE," J. Blondell
HAMILTON 71st-Paxton—2 Features · New "March of Time" · Fred MacMurray, "CAR 99," Ann Sheridan · Wm. Powell, 'ONE WAY PASSAGE,' K. Francis

BALABAN & KATZ WONDER THEATERS
TIVOLI COTTAGE GROVE at 63rd · Come Early! OPEN 12:45
A SMASH SHOW! William POWELL · Myrna LOY "AFTER the THIN MAN" with ASTA · All-Color Production 'Sindbad the Sailor' Popeye-Big Cast · plus · Expose! TORTURE MONEY · Ambulance Chasing Racket
2 FEATURES · Southtown · 63rd St. East of Halsted · FREE PARKING ON PREMISES · COME EARLY! · OPEN 12:00 · A SHOW IN A Million · SONJA HENIE 'One in a Million' DON AMECHE · ADOLPHE MENJOU · RITZ BROTHERS · PLUS · 'LLOYDS OF LONDON' Madeleine CARROLL · Freddie BARTHOLOMEW · Tyrone POWER Jr.
TOWER 63rd-Stony Island—Last Day · Clark Gable—Joan Crawford "LOVE ON THE RUN" & "Tarzan Escapes" · Tomorrow—COMPLETE All-New SHOW
MARYLAND 63rd-Maryland—2 Hits · Errol Flynn, "THE CHARGE OF THE LIGHT BRIGADE" & Laurel & Hardy Feature, 'OUR RELATIONS'

MARQUETTE 63rd & Kedzie Op. 12:45. Gro. 0804 · FRANK McHUGH · JOAN BLONDELL in "3 MEN ON A HORSE" · Added! Our Gang Comedy
HIGHWAY 63rd & Western Open 12:45—Gro. 0802 · COLONY 59th & Kedzie Op. 12:45. Gro. 0800. · ELEANOR POWELL in "BORN TO DANCE" with JAMES STEWART · VIRGINIA BRUCE
CHELTEN 79th & Exchange Op. 12:45. Reg. 1358 · 2—FEATURES—2 · Gene Raymond, Ann Sothern, "Smartest Girl in Town" · Warner Oland, Boris Karloff "Charlie Chan at the Opera"
RADIO Halsted at 51st. Op. 1 · OLYMPIA Ashland at 47th · BING CROSBY · MADGE EVANS "PENNIES FROM HEAVEN" · Radio: Also "FIRST BABY" with Johnny Downs
RAMOVA 35TH & HALSTED · ERROL FLYNN · OLIVIA DE HAVILLAND "CHARGE OF THE LIGHT BRIGADE"
MILDA 31ST & HALSTED · DOROTHY LAMOUR "JUNGLE PRINCESS." Gene Raymond, Ann Sothern—"SMARTEST GIRL IN TOWN"
EMPRESS 63rd & Halsted · Bing Crosby—Madge Evans "PENNIES FROM HEAVEN"
REX 69th & Racine · 2 FEATURES · Glenda Farrell, "Smart Blonde" & Spanky MacFarland "Gen. Spanky"
ACE 63rd & Halsted · Marlene Dietrich—Chas. Boyer "GARDEN OF ALLAH"
KIMBARK 6240 Kimbark-Double Feature · Doors Open 1 P. M. · You Read It in the Liberty Magazine! Now See It! Three Star Picture! Henry Wilcoxin—"The President's Mystery" Also Feature Length Comedy Hit, "General Spanky," with the Famous Our Gang Kids and Phillip Holmes and Ralph Morgan.
HARVARD 63D & HARVARD · "Born to Dance" START 1 P. M. · Eleanor Powell—James Stewart—Virg. Bruce · Edmund Lowe-'MAD HOLIDAY'
STARTING TODAY FOR THREE DAYS! E. A. R. 6839 Wentworth-2 FEATURES · BING CROSBY-"PENNIES FROM HEAVEN" and Warner Oland, Boris Karloff, "CHARLIE CHAN AT THE OPERA"
STARTING TODAY FOR THREE DAYS! COMMERCIAL 9150 Commercial-Op. 11:30 · Errol Flynn, Olivia De Havilland—"Charge of the Light Brigade" And WARNER BAXTER in "WHITE HUNTER"
JACKSON PK. 6711 STONY ISLAND · TWO FEATURES · ELEANOR POWELL · JAMES STEWART "Born to Dance" · MARGOT GRAHAME—"NIGHT WAITRESS"
MIDWAY Cottage-63d-Op. 1-Today Only · WARNER OLAND · Boris Karloff—"CHAN AT THE OPERA" · Gene Raymond · Ann Sothern "Smartest Girl In Town"
RAY 75th & Exchange—James Gleason · Zasu Pitts—"PLOT THICKENS" · Wallace Beery, Eric Linden, C. Parker "OLD HUTCH"
MICHIGAN 110 E. Garfield—2 Features · Louis Armstrong & Band · Bing Crosby—"PENNIES FROM HEAVEN" · Gene Raymond—"Smartest Girl in Town"
METROPOLITAN 47th-S. Parkway · 2-Big Features-2 · F. McHugh-"3 Men on a Horse," J. Blondell · "We Who Are About to Die"-Preston Foster
REGAL 47TH AT S. PARKWAY · TWO FEATURES · Warner Baxter 'WHITE HUNTER' · Irene Hervey 'Along Came Love'
DREXEL 858 E. 63d—Open 1:30 P. M. · TWO BIG HITS! · BING CROSBY-"PENNIES FROM HEAVEN" · James Dunn—MYSTERIOUS CROSSING"
PARK MANOR 321 E. 69th St.—2 Feat. · R. Bellamy-"Counterfeit Lady." Martha Raye—"Hideaway Girl"
ACADIA 3739 W. 55TH ST.—2 Features · "TRAILIN' WEST" · Ross Alexander—"HERE COMES CARTER"
SUNNYSIDE 7219 Wentworth—2 Feat. · Mickey Mouse-Joe E. Brown "POLO JOE" & "COME AND GET IT"

MOTION PICTURES DOWNTOWN
NORTH
BALABAN & KATZ WONDER THEATERS
UPTOWN · Open 1:30 P. M. · A SMASH SHOW! William POWELL · Myrna LOY "AFTER the THIN MAN" with ASTA · In Color 'Sindbad the Sailor' Popeye, Wimpy · plus · Expose! "TORTURE MONEY" Ambulance Chasing
GRANADA Sheridan-Dev. Open 1:30 P. M. · 2 HITS · Sonja Henie "ONE in a MILLION" Plus 'LLOYDS OF LONDON'
RIVIERA Brdwy.-Lawr. Open 1:30 · 2 Features · Pat O'Brien · Humphrey Bogart "Great O'MALLEY" & Sylvia Sidney, "Woman Alone"
Hurry—Last Day at All 3 Theaters · CENTURY Clark-Diversey · NORTOWN Western-Devon · PANTHEON Sheridan-Wilson · CLARK GABLE · JOAN CRAWFORD "LOVE ON THE RUN" & Johnny Weissmuller "TARZAN ESCAPES" · Tomorrow—Entire NEW SHOW—All 3 Houses
BELMONT Lincoln-Ashland—2 Features · Last Day—"GOLD DIGGERS OF 1937" Plus "RAINBOW on the RIVER" · Tomorrow—ENTIRE NEW HOLIDAY SHOW
NORSHORE Howard-Clark—2 Features · Last Day, 'College Holiday' · Jack Benny & Shirley Temple, "Stowaway" · Tomorrow—ENTIRE NEW HOLIDAY SHOW
LAKESIDE 4728 Sheridan—2 Features "3 MEN ON A HORSE" · Frank McHugh Plus "NIGHT WAITRESS"
COVENT 2653 N. Clark—2 Features · Laurel & Hardy Feature Riot · 'Our Relations' Mary Astor, 'Lady from Nowhere'

JULIAN 918 Belmont—Doors Open 12:30 · EDWARD PERSSON in the SWEDISH COMEDY HIT! 'SODER OM LANDSVAGEN' · Complete with ENGLISH EXPLANATORY TITLES
SHERIDAN 4038 Sheridan—2 Features · BOBBY BREEN · CHAS. BUTTERWORTH "RAINBOW ON THE RIVER" · Johnny Weissmuller · Maureen O'Sullivan "TARZAN ESCAPES"
VOGUE 3610 Broadway OPENS 1:00 · No. CENTER 4037 Lincoln · IRENE DUNNE "THEODORA GOES WILD" · WARNER BAXTER 'WHITE HUNTER'
MODE 3912 Sheridan—2 FEATURES · Margot Grahame, "Night Waitress" · McHUGH-BLONDELL, "3 MEN ON A HORSE"
400 6746 Sheridan—2 FEATURES · Maxwell Anderson's "WINTERSET" · LAWRENCE TIBBETT, "UNDER YOUR SPELL"
DEVON 6225 Broadway · Come Early · OPENS 12:30 · BIG 2 PICTURE REVIVAL · FRED ASTAIRE—GINGER ROGERS · DOLORES DEL RIO—GENE RAYMOND "FLYING DOWN TO RIO" · IRENE DUNNE—WALTER HUSTON "ANN VICKERS"
BIOGRAPH 2433 Lincoln—2 Features · M. Astor, 'Lady from Nowhere' · McHugh-Blondell, "3 MEN ON A HORSE"
DAVIS 4614 Lincoln—2 FEATURES · Lew Ayres, "Murder with Pictures" · McHugh-Blondell, "3 MEN ON A HORSE"
BUCK'M 3319 N. Clark—2 FEATURES · Laurel-Hardy, "Our Relations" · Errol Flynn, "CHARGE of the LIGHT BRIGADE"
ARGMORE 1040 Argyle—2 Features · G. Farrell, "Smart Blonde" · M. Dietrich, Chas. Boyer, "GARDEN OF ALLAH"
VIC Sheffield & Belmont—2 FEATURES · McHugh-Blondell, '3 MEN ON A HORSE' · Gene Raymond, "SMARTEST GIRL IN TOWN"
ROSEWOOD 1823 MONTROSE · OPEN 12 NOON · LAST SHOW 10:30 · 3 FEATURES! 6 UNITS! 3¼ HOUR SHOW! · Bing Crosby—Madge Evans—Edith Fellows "PENNIES FROM HEAVEN" · WARNER OLAND—BORIS KARLOFF "CHARLIE CHAN at the OPERA" · Admiral Richard E. Byrd's Authentic Story! "LITTLE AMERICA" · POPEYE—CLYDE LUCAS & BAND—NEWS
CALO 5400 N. Clark—Op. 1:00 P. M. · MATINEE DAILY · Eleanor Powell -- James Stewart "BORN TO DANCE" · Extra! OUR GANG COMEDY
TEMPLE 5241 N. Clark—Op 1 P. M. · DOUBLE FEATURE · EDWARD ARNOLD—"COME AND GET IT" · And Jones Family—"BACK TO NATURE"
Dearborn 40 W. Division · OPEN 1:30 · "3 MEN ON A HORSE" McHugh—Blondell · 25c to 3 P. M. 'LADY FROM NOWHERE' Mary Astor
RIDGE Devon at Clark—Doors Open 1:30 P. M.—2 FEATURES · MARLENE DIETRICH—CHARLES BOYER · ALL TECHNICOLOR "GARDEN OF ALLAH" · QUINTUPLETS · JEAN HERSHOLT "REUNION"
STARTING TODAY FOR THREE DAYS! WINDSOR 1225 N. Clark-Open 1:30 · W. Baxter-"White Hunter" · Irene Dunne -- Melvin Douglas "THEODORA GOES WILD"
DE LUXE 1141 WILSON · TWO SMASH HITS! · ELEANOR POWELL—JAMES STEWART "BORN TO DANCE" · Also "Lady from Nowhere"—Mary Astor
HOWARD Howard St. "L"-Free Parking · 2 Features-Rog. Pk. 0808 · Doors Op. 12:30-Show Starts 1 P. M. · IRENE DUNNE-"THEODORA GOES WILD" · Errol Flynn—"Charge of the Light Brigade"
PANORAMA 717 Sheridan—Open 1:30 · R. Bellamy-'Counterfeit Lady' · Lawrence Tibbett—"UNDER YOUR SPELL"
LAKE SHORE 3175 Broadway—Matinee · Latest "March of Time" · Marlene Dietrich—"GARDEN OF ALLAH"

NORTHWEST
METRO 3308 LAWRENCE AVE. · 3 FEATURES · Joan Blondell, 'THREE MEN ON A HORSE' · Clark Gable, Joan Crawford, R. Montgomery in "FORSAKING ALL OTHERS"
ROGERS 2516 Fullerton—2 Features · M. Dietrich-"Garden of Allah" · Ann Sothern—"SMARTEST GIRL IN TOWN"
AVALOE 2611 W. Diversey—2 Hits · "Chan at the Opera" · BING CROSBY-"PENNIES FROM HEAVEN"
GRAND 3435 NORTH AVE. · JAMES STEWART · ELEANOR POWELL—"BORN TO DANCE"
MONT CLARE Grand Ave. at Harlem · Melvyn Douglas · Irene Dunne—"THEODORA GOES WILD"
LOGAN Milwaukee at Sawyer—2 Features · Margot Grahame-"Night Waitress" · "3 Men On a Horse"—J. Blondell, F. McHugh

MOTION PICTURES DOWNTOWN
BALABAN & KATZ WONDER THEATERS
CHICAGO STATE NEAR RANDOLPH · Open 10:30 a.m. · Their love is a MAGNIFICENT OBSESSION! · ERROL FLYNN · ANITA LOUISE in Lloyd C. Douglas' "Green Light" · Warner-Cosmopolitan drama · Margaret Lindsay · Walter Abel · on stage BORRAH MINEVITCH and his HARMONICA RASCALS · EXTRA! Songs of GERSHWIN · COLE PORTER · VINCENT YOUMANS in a spectacular scene · See the 5 PIANO Fantasy!
ORIENTAL · Opens 10:15 A. M. · Back from Sensational London Engagement · IN PERSON BELLE BAKER · All Star Stage Show · FRANK LIBUSE · Saul Grauman, Al Bottorff, Ken and Roy Paige · Hild Ballet · Screen IT'S DYNAMITE! RICHARD DIX · DOLORES DEL RIO · CHESTER MORRIS "DEVIL'S PLAYGROUND" · Thrills Galore!
GARRICK RANDOLPH near CLARK · Doors Open 10 a. m. · Setting The Loop Aflame! · GRETA GARBO loves ROBERT TAYLOR in "Camille" · Lionel Barrymore, Lenore Ulric

MOTION PICTURES DOWNTOWN
RKO PALACE · RANDOLPH AT LA SALLE · JULES VERNE'S MIGHTY HERO MICHAEL STROGOFF · RKO-Radio picture with ANTON WALBROOK · Eliz. ALLAN · Margot GRAHAME · Eric BLORE · STAGE · FRANK MITCHELL & JACK DURANT IN PERSON—'Greenwich Village Scandals' · BROADWAY CAST & CHORUS · OPEN 10:45 a. Price Changes at 5

NORTHWEST
BALABAN & KATZ WONDER THEATERS
HARDING Open 1 P. M. · 2 Features · Sonja HENIE · RITZ BROS. "One in a Million" · "Lloyds of London" Madeleine CARROLL
Last Day—Tomorrow: New Show Both Theaters · GATEWAY FREE Auto Parking · CONGRESS 2135 Milwaukee Ave. · 2—FEATURES—2 · Clark Gable · Joan Crawford "LOVE on RUN" · Johnny Weissmuller 'Tarzan Escapes'
Congress Tomorrow 'Straszny Dwor' Polish Film! · Gateway-Tom., 'Gold Diggers' & 'Once a Doctor'
Will Rogers Open 12:30—Crystal Open 1:00 · Will Rogers 3635 Belmont Ave. · CRYSTAL North & California · 2—FEATURES—2 "Theodora Goes Wild" Plus—"We Who Are About to Die" · Extra Crystal—MICKEY MOUSE Color Cartoon
TERMINAL 3315 Lawrence—Op. 1 · Mickey Mouse Riot · Irene Dunne, "THEODORA GOES WILD" · Warner Baxter, "White Hunter," June Lang
BELPARK Cicero & Belmont—Op. 1 · "Charge of Light Brigade" · Laurel & Hardy Feature, "Our Relations"
BILTMORE Division-Damen—Op. 1 · Ed. Lowe, 'Mad Holiday' · Eleanor POWELL in "BORN TO DANCE"
ALBA Kedzie & Lawrence—2 FEATURES · J. Hersholt, 'Reunion,' Quintuplets · Plus "MURDER with PICTURES," Lew Ayres

PORTAGE 4050 Milwaukee · Park Free. Op. 12:30 · 2 Big Features 7 Giant Units! · DIONNE QUINTS · Robert Kent, Jean Hersholt "REUNION" · Margot Grahame, Gordon Jones 'NIGHT WAITRESS' · 3. R. Benchley Detective Riot 4. Our Gang Comedy. 5. News 6. Betty Boop. 7. Pictorial · FREE CHOCOLATE MILK—Made with Carnation Milk to Kiddies, Matinee
ALAMO 3639 Chicago Ave.-Mat Daily · IRENE DUNNE "THEODORA GOES WILD" · Albert Payson Terhune's "The Mighty Treve"
FAMOUS 3644 W. CHICAGO AVE. · KAY FRANCIS · William Powell—"ONE WAY PASSAGE"
ADMIRAL 2 3940 Lawrence—Open 1:00 FEATURES — 7 UNITS · BING CROSBY "Pennies from Heaven" · "CHAN at the OPERA" WARNER OLAND · 3. Slyvia Froos. 4. Terrytoon Cartoon 5. Musical Rhythm. 6. Pictorial. 7. News.
RIVOLI 4380 ELSTON AVE. · 2 FULL LENGTH FEATURES · BING CROSBY—MADGE EVANS "PENNIES FROM HEAVEN" · "Garden of Allah" Marlene Dietrich · Charles Boyer · Also LATEST MARCH OF TIME
DRAKE 2 3548 Montrose—Op. 1:00 —BIG FEATURES— 2 · Eleanor Powell · James Stewart · Virginia Bruce "Born to Dance" · "MAD HOLIDAY" Ed. Lowe-Ted Healy-Zasu Pitts
TIMES 4847 MILWAUKEE-Op. 1 P. M. · 2 FIRST RUN PICTURES · Mae Clarke -- "HATS OFF" · "ELLIS ISLAND" -- Donald Cook · LAST DOUBLE FEATURE STARTS 10 P. M.
COMMODORE 3105 Irving Park Blvd. · Drs. Op. 1 P. M.-2 Feat. · Eleanor Powell—James Stewart—Una Merkel "BORN TO DANCE" · "LADY FROM NOWHERE"—Mary Astor
MILFORD 3311 N. Crawford Ave.-Two Features—20c 12:30-3 P. M.-20c · Marlene Dietrich — "GARDEN OF ALLAH" · BING CROSBY-"PENNIES FROM HEAVEN" · ALSO POPEYE CARTOON
LIBERTY 3705 FULLERTON · Matinee Daily—Two Features · ROSS ALEXANDER "Here Comes Carter" · Walter Pidgeon-Tala Borell-"She's Dangerous"
RIO 2540 Milwaukee—20c. 1-2 P. M. · TWO FEATURES · BING CROSBY "Pennies from Heaven" · Gene Raymond-'SMARTEST GIRL IN TOWN'
STARTING TODAY FOR THREE DAYS! DALE 2860 Milw.-Op. 12:30-2 Features · Warner Oland-Boris Karloff "CHARLIE CHAN AT THE OPERA" and BING CROSBY-"PENNIES FROM HEAVEN"
KARLOV 'Smartest Girl in Town' · Gene Raymond—Ann Sothern—Eric Blore · Marlene Dietrich · Charles Boyer "Garden of Allah"
REVUE 2 3956 ELSTON—Op. 1:30 —GREAT FEATURES— 2 · Edward Arnold—"COME AND GET IT" · "HIDEAWAY GIRL"—Martha Raye
TIFFIN 4051 NORTH AVE. · TWO FEATURES · IRENE DUNNE—"THEODORA GOES WILD" · Noah Beery Jr. in "MIGHTY IRENE"
FOX 2 3167 ELSTON—Open 1:00 —GIANT FEATURES— 2 · BING CROSBY-"PENNIES FROM HEAVEN" · "CHAN AT THE OPERA" — Warner Oland
AVON 3327 Fullerton Ave.—2 FEATURES · Glenda Farrell—"SMART BLONDE" · Marl. Dietrich-C. Boyer, 'GARDEN of ALLAH'
IRVING 4003 Irving—2 FEATURES · Edm. Lowe—"MAD HOLIDAY" · McHugh-Blondell—"3 MEN ON A HORSE"
EMBASSY 3940 Fullerton—2 Features · M. Astor-"Lady from Nowhere" · McHugh-Blondell—"3 MEN ON A HORSE"
CROWN 1607 W. Division—2 FEATURES · War. Baxter-"WHITE HUNTER" · Irene Dunne—"THEODORA GOES WILD"
OAK Armitage & Western—2 Features · Warner Oland—"Chan at the Opera" · BING CROSBY-"PENNIES FROM HEAVEN"
ARMITAGE 3553 Armitage Ave.-2 Feat. · Spanky McFarland-"General Spanky." Bing Crosby-"Pennies from Heaven"
PATIO 6008 Irving Park Blvd.-2 Features · Joan Blondell-"3 Men On a Horse" · MARY ASTOR—"LADY FROM NOWHERE"

MOTION PICTURES DOWNTOWN
STATE-LAKE · OPEN 10:30 · 30¢ to 3 · GRAND STAGE FUN with the 'Blue Streak of Song' · RAE SAMUELS --IN PERSON-- · also FRED LIGHTNER · MARIAN PARKER · MAURICE & VINCENT · JAMES ALVAN—others · VERNE BUCK—GIRLS · Screen Sensation! The Men of 'Condemned Row' Speak at Last! · WE WHO ARE ABOUT TO DIE · with PRESTON FOSTER · ANN DVORAK · JOHN BEAL
WOODS · La Salle · Eleanor Powell · James Stewart · Virginia Bruce "BORN TO DANCE" · Madison at Clark · Ed. Lowe "Mad Holiday" & "Night Waitress"
World PLAYHOUSE 410 S. Mich. Ave. · Cont. 11:45 A. M. to Midnight—50c to 6:30 · 8TH BIG WEEK · This was SUPPRESSED—NOW it can be shown · ECSTASY · The picture Chicago is whispering about! (Adults Only)
SONOTONE 66 E. VAN BUREN · "World's Best Musical Picture!" · WORLD PRIZE, VENICE (Italy), 1936 · "THE FINAL CHORD" · (SCHLUSSAKKORD) English Dialog Titles · Music Played by Berlin State Opera Orchestra
MONROE MONROE & DEARBORN · 10:30 A. M. to 5 P. M. · TWO FEATURES · JEAN HERSHOLT-ROCHELLE HUDSON · Dionne Quints—"REUNION" · Barton MacLane-Glenda Farrell-'Smart Blonde'
CLARK MADISON & CLARK · FRANK McHUGH · JOAN BLONDELL "3 Men On a Horse" · MIDNIGHT SHOW—LAST FEATURE 12:30
ORPHEUM State St. at Monroe · Doors Open 10:45 A. M. · DICK POWELL—JOAN BLONDELL · "GOLD DIGGERS OF 1937"

MOTION PICTURES DOWNTOWN
SOUTH
PICCADILLY · 2—SMASH HITS—2 · BOBBY BREEN · MAY ROBSON · CHAS. BUTTERWORTH "RAINBOW ON THE RIVER" · DICK POWELL · VICTOR MOORE · JOAN BLONDELL "GOLD DIGGERS OF 1937"
ATLANTIC 26th & Crawford · MIDWEST 35th & Archer · Laurel-Hardy Feature "OUR RELATIONS" · Preston Foster 'We Who Are About to Die'
PEOPLES 47th & Ashland · PRESTON FOSTER "WE WHO ARE ABOUT TO DIE" · Laurel-Hardy, 'OUR RELATIONS'
BOULEVARD 55th & Ashland · BRIGHTON 4221 Archer · Eleanor Powell "BORN TO DANCE" · Our Gang Comedy
HALFIELD 55th & Halsted · Frank McHugh "3 MEN ON A HORSE" & Edm. Lowe—"MAD HOLIDAY"
REGENT 69th & Halsted · Shakespeare 43rd & Ellis · Bing Crosby 'PENNIES FROM HEAVEN' · Warner Oland "CHAN AT THE OPERA"
HARPER 53rd & Harper · 2 Hits! Dionne Quints "REUNION" · Edmund Lowe—'MAD HOLIDAY'
HYDE PARK 53rd & Lake Park · Mary Astor—"LADY FROM NOWHERE." Lew Ayres—'MURDER WITH PICTURES'
KENWOOD 47th & Kimbark · Marlene Dietrich—"GARDEN OF ALLAH." Phillips Holmes, "GENERAL SPANKY"

WEST
MADLIN 1910 MADISON · TWO FEATURES · Bing Crosby -- "PENNIES FROM HEAVEN" · Warner Oland—"CHAN AT THE OPERA"
CENTURY 1421 W. MADISON · TWO FEATURES · Dorothy Lamour -- "JUNGLE PRINCESS" · Spanky McFarland—"GENERAL SPANKY"
4 STAR 2518 W. Madison—2 Features · Margot Grahame-"Night Waitress" · ELEANOR POWELL—"BORN TO DANCE"
LEXINGTON 715 S. Crawford—Op. 1:30 · TWO FEATURES · Spanky McFarland — "GENERAL SPANKY" · "SMARTEST GIRL IN TOWN"-Ann Sothern
SAVOY 4346 W. MADISON · MADGE EVANS · BING CROSBY-"PENNIES FROM HEAVEN"

WEST
BALABAN & KATZ WONDER THEATERS
MARBRO MADISON at CRAWFORD · Open 12:30 · A SMASH SHOW! William POWELL · Myrna LOY "AFTER the THIN MAN" with ASTA · Color Production 'Sindbad the Sailor' Popeye & Wimpy · plus · Thrills! "TORTURE MONEY" Ambulance Chasers Exposed
PARADISE Crawford-Washington · 2—FEATURES—2 · Open 1 P. M.—Last Day—Tomorrow New Show · Dick Powell · Joan Blondell 'Goldiggers of 1937' · 'Career Woman' Michael Whalen · Claire Trevor · Tom.—"Love on Run" & "Tarzan Escapes"
Central Park Open 12:30—State Open 12:45 · 2 FEATURES at Central Pk. 3535 W. Roosevelt · STATE 5814 W. Madison · Errol Flynn in "CHARGE OF THE LIGHT BRIGADE" · Plus—Laurel & Hardy · Full-length Feature "OUR RELATIONS"
MANOR North & Cent. 2 Hits, Op. 12:30 · 'We Who Are About to Die' · Irene Dunne in "THEODORA GOES WILD"
SENATE Madison & Kedzie—2 Features · "THEODORA GOES WILD" · Erroll Flynn in 'Charge of the Light Brigade'
MARSHALL SO. 2879 CERMAK RD. · OPEN 12 NOON · IRENE DUNNE—MELVYN DOUGLAS "THEODORA GOES WILD"
AVENUE Cicero at Jackson—2 Features · JOEL M'CREA · EDWARD ARNOLD—"COME AND GET IT" · Martha Raye, Shirley Ross—"Hideaway Girl"
B'DWAY Strand 1641 W. Roosevelt · 2 FEATURES · LAUREL & HARDY—"OUR RELATIONS" and "WE WHO ARE ABOUT TO DIE"
JOY Roosevelt & Ashland—2 FEATURES · Eduardo Ciannelli—"WINTERSET" · Gene Raymond, "SMARTEST GIRL IN TOWN"
CRAWFORD 19 S. Crawford—2 Features · "NIGHT WAITRESS" · LEW AYRES—"MURDER WITH PICTURES"
BYRD Cicero and Madison—Free Parking · JOAN BLONDELL, GUY KIBBEE · FRANK McHUGH—"3 MEN ON A HORSE"
AMERICAN 8 N. Ashland—2 Features · "NIGHT WAITRESS" & IRENE DUNNE—"THEODORA GOES WILD"
WEST END 121 N. Cicero—2 Features · Ed. Lowe-"MAD HOLIDAY" · ELEANOR POWELL—"BORN TO DANCE"

• S U B U R B A N •

EVANSTON
817 Chicago Ave. GREenleaf 4070 · BALABAN & KATZ New CORONET THEATER - EVANSTON · INTIMATE · ELEGANT · MODERN · Doors Open 1:30 P. M. · ACCLAIMED by capacity crowds · A DISTINCTIVE THEATER TRIUMPH · — On Screen — · Today and Tomorrow · SHIRLEY ROSS • MARTHA RAYE "HIDEAWAY GIRL" · Also MICKEY MOUSE Hit · MATINEE DAILY · Hearing Aids
VALENCIA Open 1:30—Show at 2 P. M. · EDITH FELLOWS and BING CROSBY—MADGE EVANS "PENNIES FROM HEAVEN"
B&K VARSITY Drs. Op. 1:30 P. M. · Bobby Breen · Charles Butterworth-"Rainbow on the River"

WILMETTE
WILMETTE · JOAN BLONDELL · FRANK McHUGH -- ALLEN JENKINS "3 Men On a Horse"

NO MAN'S LAND
TEATRO Del LAGO · IRENE DUNNE · MELVYN DOUGLAS · Theodora Goes Wild

LAKE FOREST
DEERPATH Errol Flynn · Olivia De Havilland · "THE CHARGE OF THE LIGHT BRIGADE"

DES PLAINES
STARTING TODAY FOR THREE DAYS! DES PLAINES Op. 1:30-Ed. Lowe in "Mad Holiday" and "BORN TO DANCE" · ELEANOR POWELL—JAMES STEWART

PARK RIDGE
STARTING TODAY FOR THREE DAYS! PICKWICK Open 1 P. M.-2 Features · Ed. Lowe-"Mad Holiday" · Frank McHugh—Joan Blondell—Allen Jenkins "THREE MEN ON A HORSE"

HINSDALE
HINSDALE 20c WHY PAY MORE! Feature at 3:25—5:40—7:55—10:10 · Marlene Dietrich, Chas. Boyer—"Garden of Allah" · 1 Feature Picture Only—No Sitdown Contest Here

DOWNERS GROVE
TIVOLI Mickey Mouse Cartoon and Comedy—Olivia De Havilland · Errol Flynn—"Charge of the Light Brigade"

GLEN ELLYN
GLEN New Mirrophonic Sound · James Stewart—Una Merkel · ELEANOR POWELL — "BORN TO DANCE"

WHEATON
PARAM'T Two Features—Irene Dunne "Theodora Goes Wild" · WARNER BAXTER in "WHITE HUNTER"

HARVEY
HARVEY Open 12:30 P. M.—2 Features · Zane Grey's "Arizona Mahoney" · IRENE DUNNE-"THEODORA GOES WILD"

OAK PARK
LAMAR · MARION AT LAKE ST. "L" · Joan CRAWFORD—Clark GABLE · Franchot Tone "LOVE ON THE RUN"
LAKE Lake Near Marion Street · IRENE DUNNE-MELVYN DOUGLAS "THEODORA GOES WILD"
SOUTHERN 828 S. Oak Park · Bing Crosby—Madge Evans · Edith Fellows—"PENNIES FROM HEAVEN"

BERWYN
NEW RITZ 6343 W. Roosevelt — Adults 25c to 5 P. M.-Two Features · Frank McHugh · Joan Blondell "3 Men On a Horse" · QUINTUPLETS · JEAN HERSHOLT "REUNION"
ROXY 3245 GROVE AVE.—Adults 25c to 5 P. M.—2 Features · Eleanor Powell · James Stewart "Born to Dance" · Margot Grahame · Gordon Jones "Night Waitress"
BERWYN Ridgeland & Cermak, Op. 12:45 · "Charge of the Light Brigade" · Laurel & Hardy (Feature)—"Our Relations"

CICERO
VILLAS 5603 W. 22D—Adults 25c to 5 P. M.—2 FEATURES · Frank McHugh · Joan Blondell "3 Men On a Horse" · Margot Grahame · Gordon Jones "Night Waitress"
TOWN Roosevelt Nr. Austin—2 FEATURES · "CHAS. CHAN AT THE OPERA" · BING CROSBY-"PENNIES FROM HEAVEN"
PALACE 5225 W. 25th—Two Hits! · Dionne Quints—"REUNION" · LEW AYRES-"MURDER WITH PICTURES"

LA GRANGE
LA GRANGE Open 12 Noon—Irene Dunne "Theodora Goes Wild" · "CHARGE OF LIGHT BRIGADE"—Errol Flynn · —Thursday and Friday—Exclusive Showing— "Romeo & Juliet" Twice Daily: 2:15 & 8:30 · TICKETS NOW ON SALE

AUSTIN
AMBASSADOR Division-Austin-2 Feat. · All Day Adults 25c · Marlene Dietrich—"GARDEN OF ALLAH" · Glenda Farrell-Barton MacLane-'Smart Blonde' · Latest Popeye Cartoon and Chapter 1 of "ROBINSON CRUSOE" and Others
PARK 5960 W. LAKE ST. · FRANCES FARMER · EDWARD ARNOLD—JOEL M'CREA "COME AND GET IT"
IRIS 5743 CHICAGO AVE. · TWO FEATURES · Lew Ayres — "MURDER WITH PICTURES" · DIONNE QUINTS in "REUNION"
SYMPHONY 4937 W. CHICAGO · TWO FEATURES · F. McHugh—"3 Men on a Horse," J. Blondell · Dionne Quints in "Reunion"—Jean Hersholt
AUSTIN MARLENE DIETRICH · CHARLES BOYER "GARDEN OF ALLAH"
PLAISANCE 406 N. PARKSIDE · MADGE EVANS · BING CROSBY-"PENNIES FROM HEAVEN"

FOREST PARK
FOREST MADISON AT DES PLAINES · OLIVIA DE HAVILLAND—ERROL FLYNN "Charge of the Light Brigade"

MAYWOOD
LIDO MATINEE DAILY—Free Parking · VICTOR MOORE · DICK POWELL—JOAN BLONDELL "GOLD DIGGERS OF 1937"

BLUE ISLAND
GRAND Mat. Daily—Op. 1—2 Feat. · Laurel & Hardy-"Our Relations" · Irene Dunne—"THEODORA GOES WILD"

Oxygen Room Is a Life Saver!

Passavant Hospital Demonstrates Value of Most Up-to-Date Equipment

By JOHN A. MENAUGH

DEATH takes 25 per cent or more of all pneumonia patients in the Chicago area. The rate for the city so far this year is 25.4 per cent.

The astoundingly high mortality figures for this disease are due, in part at least, to the fact that many physicians are not oxygen minded. In other words, there would be fewer deaths from pneumonia, in the opinion of those who have demonstrated the value of oxygen in treating the disease, if the life-saving element were administered at the very onset of the ailment to all those stricken.

It has been only within recent years that medical men have turned to oxygen as a means of life saving, despite the fact that for more than 160 years the general properties of the element have been known. Joseph Priestly, chemist and clergyman, it will be recalled, discovered oxygen in the seventies of the eighteenth century. "Dephlogisticated air" was the name he gave to his discovery.

Oxygen, of course, is extremely important in treating heart ailments and many conditions other than pneumonia, but it is mostly in connection with the last-named disease that the public is more or less familiar with oxygen rooms such as those at Passavant Memorial hospital in Chicago and in a few other hospitals scattered throughout the land. In all there are said to be fewer than thirty of these oxygen rooms in the country, including the pair at Passavant, a pair at Michael Reese hospital in Chicago, and two pairs in Milwaukee.

The oxygen rooms at Passavant are only a part of the hospital's oxygen therapy service, but an extremely important part indeed. Passavant has an oxygen therapy staf which includes a resident physician as director, two interns, a chief engineer, and two engineer's assistants. At least one doctor and one engineer of this staf are on call at all times to direct oxygen treatment, whether it be an emergency or a general hospital case.

• • •

Oxygen therapy is indicated in the following cases:

1. Pneumonia.
   (Modern practice favors immediate and continuous administration of oxygen for best results.)
2. Heart disease.
   a. Heart failure which occurs because the tissues, kidneys, and the heart itself are unable to get oxygen in sufficient quantities.
   b. Heart failure with dropsy.
   c. Angina pectoris.
   d. Coronary thrombosis.
3. Post-operative conditions.
   a. Shock.
   b. Thyroid disease.
   c. Lung complications (collapse).
4. Asphyxia in the newborn.
   (Infant mortality is greatest in the first ten minutes after birth.)
5. Drug poisoning.
   a. Sedatives.
   b. Alcoholism.
6. Electric shocks and drownings.
7. Carbon monoxide poisoning.
   (There were 600,000 cases in the United States last year.)
8. Hay fever and asthmatic crises.

When any patient suffering from any one of the above-named diseases or conditions is in need of oxygen the oxygen therapy staf of Passavant determines by what means the life-saving gas shall be administered—whether in the oxygen room, in an oxygen tent, or by nasal catheter. Each of these three methods of administration has its uses, and all are beneficial.

• • •

The nasal catheter (a rubber tube inserted through the nose into the throat) is found in some cases to be annoying to the one taking treatment. Humidity of the oxygen cannot be controled as effectively with the nasal catheter as it is in an oxygen room.

The oxygen tent (an air-tight hood that fits over the patient's bed) likewise has its drawbacks. It cannot be employed in cases where the patient has a fear of closed places (claustrophobia). Nor can it be used with any degree of efficiency when a patient is tossing about his bed with delirium. A proper supply of oxygen cannot be maintained under an oxygen tent when the patient is in need of constant care or when being operated upon.

The oxygen room constitutes the ideal equipment for cases in which the nasal catheter and the oxygen tent cannot be employed effectively. In the oxygen room the nurse can be in constant attendance when necessary. The proper percentage of oxygen can be maintained constantly, and it is always under the operator's control. Temperature can be raised or lowered to within a degree of the mark required, and humidity can be controled.

• • •

Passavant's two oxygen rooms are considered by medical authorities to be the last word in such devices. Maintained now for more than five years, they have proved beyond any doubt that they are unequaled for the purpose of administering oxygen. In the recent influenza epidemic, in which many cases developed into pneumonia, the two rooms were in constant use. Some remarkable (almost miraculous) recoveries were reported among those who were treated in the rooms. Patients emerging from the rooms after passing the crisis of the disease were firmly of the opinion that the oxygen treatment had saved their lives. The resident physician in charge of the oxygen equipment at Passavant admits that the mortality rate among pneumonia patients there was reduced amazingly.

The oxygen rooms of Passavant, which were designed and constructed largely after plans worked out at the hospital, are on the ninth floor, inside of another room which originally was two standard hospital rooms. They are built together, as the diagrammatic drawing in the upper right-hand corner reveals, with a continuous passageway around them. The rooms themselves are constructed of metal veneered wood, tightly sealed at all joints and around door openings to prevent the escape of oxygen. Patients are admitted through large doors, which afterward are tightly closed, and thereafter nurses and physicians enter through a small triangular air lock chamber which is nothing more than double doors with a chamber between.

In the basement of the hospital is battery of six interconnected cylinders, or tanks, containing oxygen at a pressure of 2,000 pounds to the square inch. These tanks by means of pipes deliver the oxygen at a reduced pressure to a manifold in the passageway just outside the oxygen rooms. Also within the passageway is an additional oxygen tank for emergency use. Each tank contains 6,230 liters (quarts) of oxygen. An ordinary person in normal health requires a half pint of oxygen a minute, but pneumonia patients with fever and those suffering from hyperthyroidism frequently require double that amount. In other words, they need air heavily enriched by oxygen.

Both inside the oxygen rooms and in the passageway outside are instruments by which the operator can regulate the concentration of oxygen in the room, the degree of humidity, and the temperature. Recording thermometers keep a record of the temperature in the rooms over forty-eight-hour periods.

• • •

Ordinary air is 20.9 per cent oxygen, but in the oxygen room this concentration is increased to from 40 to 70 per cent. This is because in the case of pneumonia, for example, the lungs are congested and can take in but a small quantity of air, thus reducing the amount of oxygen received and requiring a greater concentration of that element so necessary to life. Even without this reduced capacity of the lungs, which generally is the case in pneumonia, there always is need for air greatly enriched by oxygen, because in a patient with fever the tissues require a greater amount than ordinarily. The toxic effect of certain diseases also renders the tissues less able to absorb oxygen. Certain mineral changes, such as the loss of chlorides in the blood, as in pneumonia, alter the ability of the tissues to acquire oxygen from the blood.

This oxygen which is introduced into the special chamber is so regulated in its flow that the concentration of the element in there can be held at exactly the point required. An instrument which analyzes the contents of the air shows when more oxygen or less oxygen is to be introduced.

The atmosphere in the room, whether it be lightly or heavily impregnated with oxygen, is used over and over again. It is drawn out of the room by means of blowers into an air-conditioning unit, where (first) it passes over trays of soda lime, which removes the excess carbon dioxide (carbon dioxide always is kept at less than 1 per cent of the atmosphere in the room), (second) it is directed through brine coils maintained at a temperature below the dew point, which remove excess moisture, and (third) it is directed through heat coils that restore it to the temperature desired in the oxygen room. The temperature in the room is kept under control by means of a thermostatic device.

In pneumonia cases it is deemed advisable to maintain the temperature in the oxygen room at a relatively low point in order to keep the patient with fever in a more comfortable state and also to help reduce the fever. Because of this coolness in the oxygen room, the nurse attending the patient there must wear a sweater or other heavy garment in order to keep warm. Nurses working constantly in the oxygen rooms suffer no ill effects as a result, despite the lowering of temperature.

Oxygen, let us repeat, is considered by those who have learned of its true value to be highly beneficial in pneumonia cases. These authorities, as previously stated, are of the opinion that it should be administered early in the disease (at the start if possible) and continued until the danger has been passed. Supporting this theory is the record of the patients who have been treated in the Passavant oxygen rooms. In each case it was found that soon after the patient was admitted to one of the rooms his temperature began to fall, his pulse rate dropped, and his rate of respiration slowed down. The accompanying graph reveals more plainly than can words the effect of the oxygen room treatment on the temperature, pulse, and respiration of a patient.

Physicians do not contend that oxygen is a cure for pneumonia or other ailments requiring its administration. Their only contention is that this life-supporting element is a means of aiding the patient in his fight against disease. Consider the case of pneumonia. A patient suffering from this malady battles through his ordeal to one of two ends—recovery or death. The disease hangs on until that point is reached where it either claims its victim or the patient produces sufficient natural resistance in his system in the form of antibodies to throw it off. The dangerous aspect of the malady may last from five to nine days, more or less, at the end of which there comes the turning point. The patient gets well or he doesn't. The purpose of administering oxygen is to assist him in his fight—give him strength to maintain his battle and if possible to see him past the danger. A number of quite grave cases have been pulled through such crises in the oxygen rooms at Passavant. Oxygen minded physicians, therefore, look upon such treatment as a support for the pneumonia patient, but not, as pointed out, as a cure for the disease.

• • •

From the foregoing one might assume that the only purpose of the oxygen room was the direct saving of lives (an idea perhaps commonly held by lay readers). But that is not the case. The oxygen rooms at Passavant hospital, for example, serve a threefold purpose. First, as elaborated upon in this article, they are employed for the treating of patients suffering from pneumonia and certain other diseases. Second, they are used in medical education. Third, they are highly important in certain types of research work.

Passavant hospital is affiliated with the Northwestern university medical school, the two institutions being only a short block apart. The medical school turns out a considerable number of trained physicians each year. These young doctors, while they are in school, have the opportunity of learning the most approved methods of oxygen therapy and are constantly in touch with the work being done in the hospital, not only in the oxygen rooms but in connection with other appliances, such as the oxygen tent and the nasal catheter. When they have completed their medical education they go out into their chosen field of endeavor oxygen minded and capable of carrying the most up-to-date ideas on oxygen therapy to all corners of the world.

As an instrument of research the oxygen rooms present unlimited possibilities. Not only can experiments with oxygen-enriched air be carried on within these rooms, but a whole new field has been opened up through which experiments may be carried on with air partly deficient in oxygen.

Specifically, the Passavant oxygen rooms are an excellent laboratory for aviation research. In these rooms the atmosphere of any given altitude can be closely duplicated. If a commercial air line wishes to know what will be the physical and mental reactions of a pilot flying at 20,000 feet it has only to turn the problem over to the oxygen research men at Passavant. A subject may be placed in one of the rooms and the atmosphere of an altitude of 20,000 feet duplicated in the room. The subject is examined then for physical reactions by means of certain tests, and for mental reaction by means of certain problems which require this or that degree of concentration. The tests may be over a period of only a few moments or may be longer, depending upon what results are called for. The subject, of course, never is in danger, as he might be while flying at a great height, because he is constantly under a physician's observation and can be revived instantly if he shows any signs pointing toward drowsiness or suffocation. Air line operators already are taking advantage of the facilities for such experiments that are offered by the oxygen rooms in Passavant. Similar tests may be made for other lines of industry, such as mining, tunneling, and the like.

• • •

Industrial brains have worked out thorough tests for all sorts of machinery and scientific devices, but it has been only of late that real emphasis has been placed on the study of man failure. What the lack of oxygen may do to an airplane pilot is of vital importance to commercial air lines, and experiments in a subject such as that are right in line with the research facilities made available by the oxygen room.

Because of its pioneering efforts in oxygen therapy Passavant hospital has come to be looked upon in the medical world as an authority on the subject and a center of research experimentation. New apparatus designed for use in connection with oxygen therapy in frequent cases must pass the tests at Passavant before it is accepted by certain groups of medical authorities. No little amount of testing of such appliances is carried on in the hospital in connection with this service.

Let it not be construed from the reading of this article that only the oxygen rooms are held in high regard at Passavant. As a matter of fact, the oxygen tent and the nasal catheter are employed in a large number of cases and perform satisfactorily. There are some cases, however, in which the oxygen tent or the nasal catheter cannot be used efficiently. The oxygen rooms, on the other hand, are one hundred per cent efficient in all cases requiring the administration of the life-saving gas.

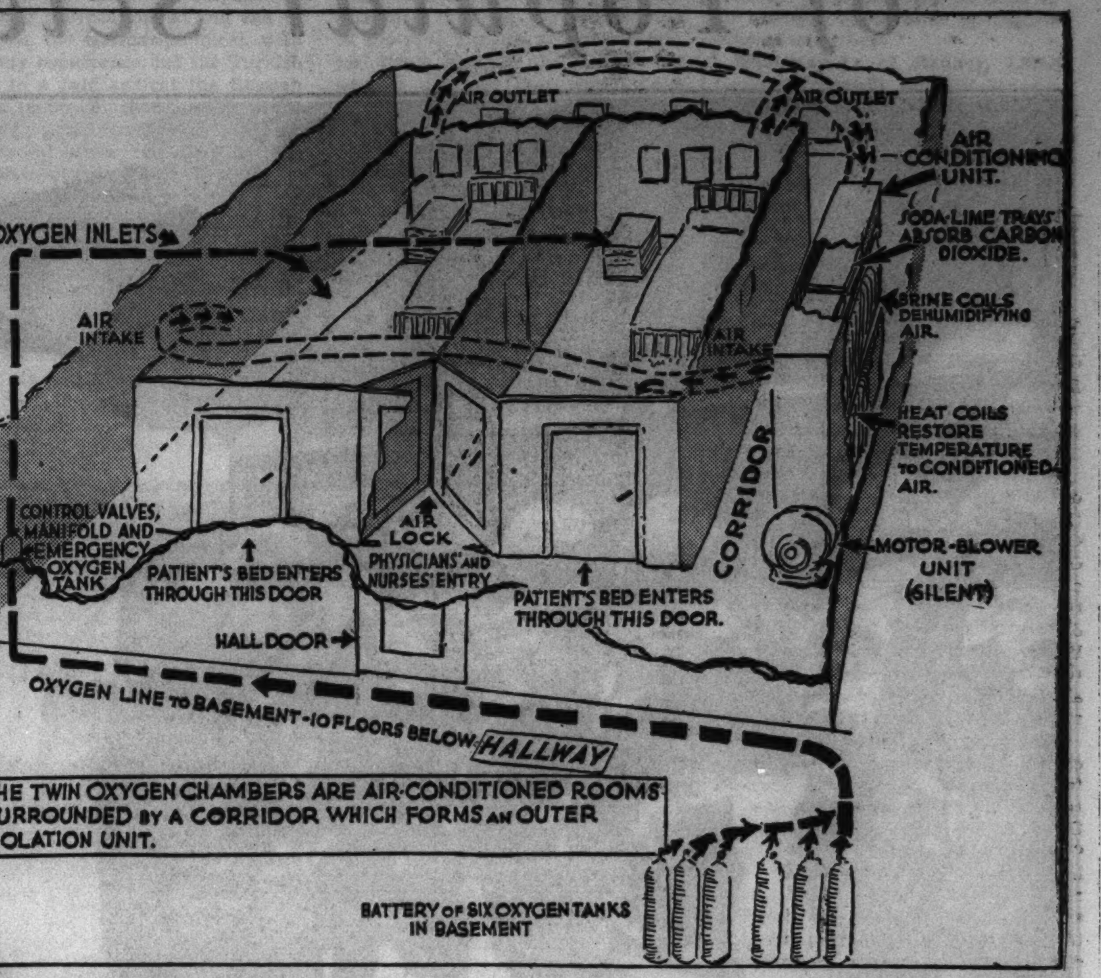

Diagrammatic drawing that reveals in a not too complicated manner just how Passavant's twin oxygen rooms are laid out, how pure oxygen is delivered into them, and how the air in them is revivified by means of a conditioning unit.

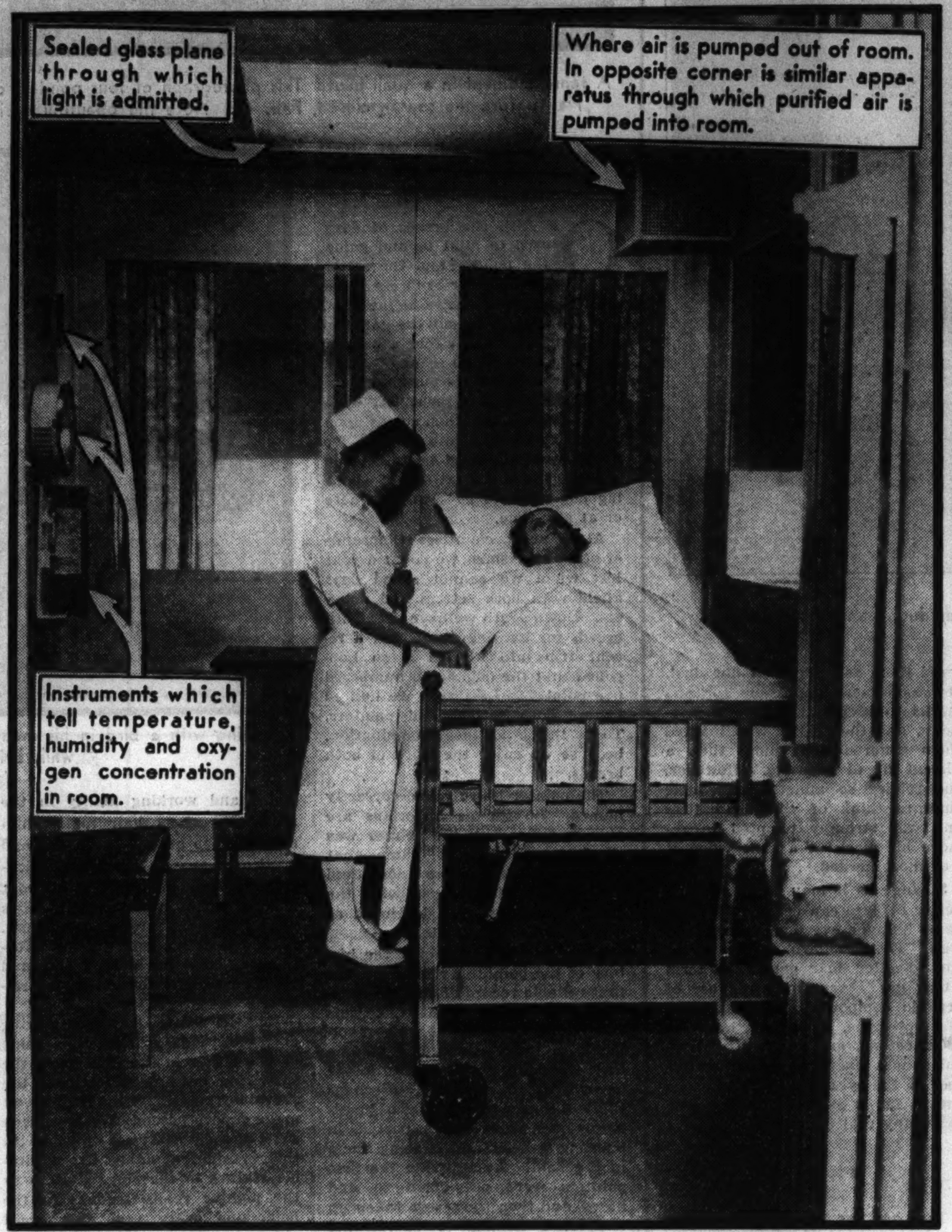

Interior of one of Passavant Memorial hospital's two oxygen rooms, showing a nurse in attendance on a young woman who is posing as a patient under treatment. Nurses can enter or leave the oxygen rooms without difficulty or remain in constant attendance within them without ill effects.

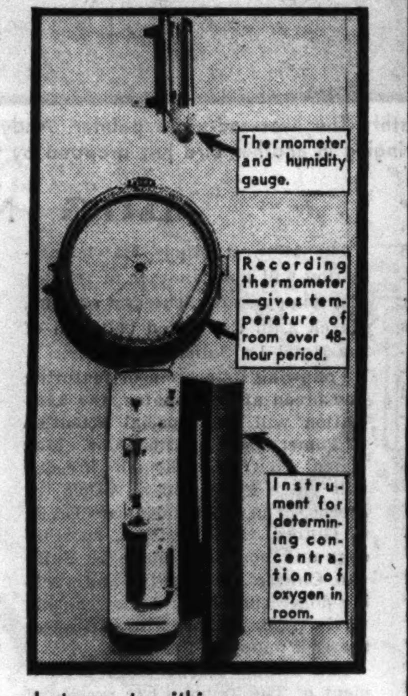

Instruments within oxygen room that tell temperature, atmospheric pressure, and degree of oxygen concentration.

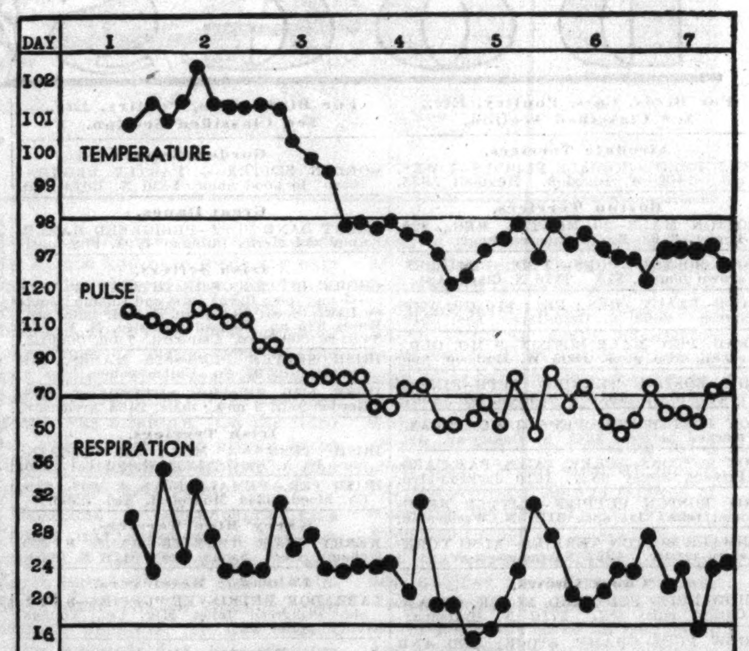

Oxygen room patient's record of bodily temperature, pulse, and respiration, all of which decline as the result of the administration of the life-supporting element.

Emergency oxygen cylinder and controls in the passageway or corridor that surrounds the oxygen rooms.

Cylinders and controls in the basement of the hospital from which the oxygen is delivered at a reduced pressure to the two rooms on the ninth floor within which patients are treated.

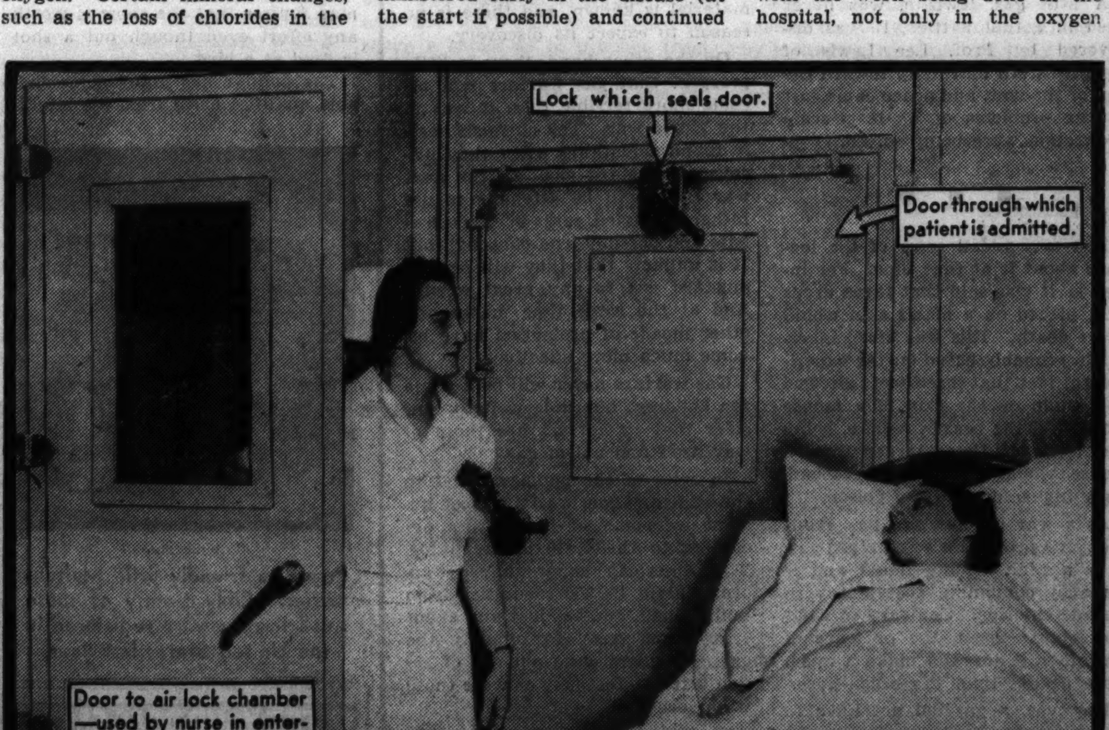

Closeup of nurse and woman posing as patient in one of the oxygen rooms. Both the large door, through which the patient is admitted, and the small door used by the nurse and physician are shown.

The air lock chamber, with its inner and outer doors. By means of this chamber it is possible to prevent the escape of any great quantity of oxygen from the patient's room.

The Graphic Laboratory of Popular Science

(Photo from Chicago Tribune London Bureau.)

Fear of gas in warfare has gripped England. City of Westminster employes entering a portable gas chamber during anti-gas instruction.

Race Is On Between War Gases and Masks

By DR. THOMAS M. BECK

AT THE HAGUE peace conference in 1899 the civilized nations of the world agreed to abstain from the use of poisonous gases when at war with each other. They piously reiterated this pledge at The Hague conference in 1907. On April 22, 1915, the German army released a cloud of chlorine gas on the French colonial troops entrenched before the Belgian town of Langemarck. A few months later the British were blowing the stuff back at the Germans. And during the next three years the armies of the world drenched each other with tens of thousands of tons of deleterious chemicals.

Then in 1922 the representatives of America, Britain, France, Japan, and Italy agreed not to do it again, and Germany was expressly forbidden to do so. This was hailed as the dawn of a new era. Fifteen years later the governments of Europe are quietly making sure that their chemical factories can turn out the maximum quantities of poison gas and are equipping their populations with gas masks.

At first thought these facts do not speak well for the honesty of the men who govern Europe. Yet we must remember that they are human beings like ourselves and that they therefore view the matter in much the same way that we do. We are perfectly aware that gas is an excellent weapon for warfare, and yet there is something about the mere mention of it that frightens us.

Probably this is because of the novelty of the weapon. There is something definite about bullets and bombs. Either they hit or they miss, and that is the last of them. But we think of gas as being an invisible something that creeps silently into hiding places and kills surely and horribly on mere contact. Men who think nothing of starting a car in a closed garage turn pale with fright at the thought of poison gas.

• • •

What are the facts? We might as well start out by examining the rogues' gallery of gases used in the World war. Most of them normally are not gases at all, but liquids or solids which produce a toxic effect when sprayed or vaporized. About a score of these materials were tried in battle, but the majority of them were abandoned as unsatisfactory. The following are some of the more popular ones:

Chlorine, the first to be used, is a yellow-green gas that can be liquefied under pressure. It is produced by the passage of an electric current through a salt solution and is a common raw material of the chemical industry. A harmless antiseptic when dilute, it burns lungs like fire when more concentrated. A man who has inhaled too much of it is racked by paroxysms of painful coughing while his lungs fill with a bloody phlegm which may cause death by suffocation. However, its sharp "antiseptic" odor usually betrays its presence before any harm is done, and it is one of the simplest of all gases to absorb in a mask. For this and other reasons its use was abandoned by 1917.

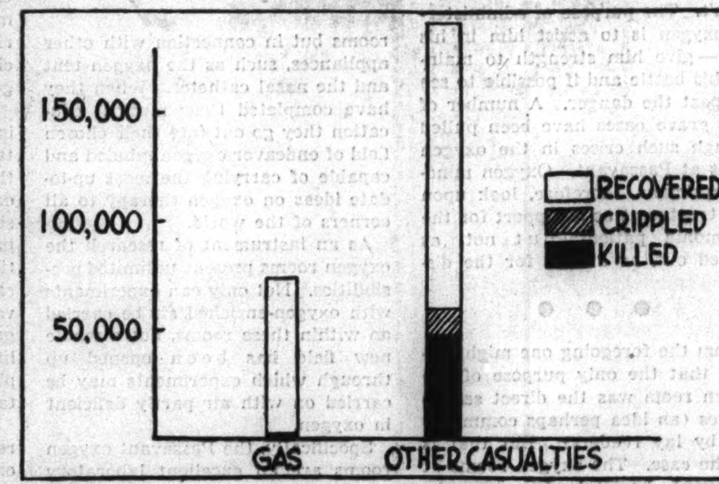

Casualties of A. E. F., showing comparative harmlessness of gas with the deaths and injuries from shot and shell. By the time the A. E. F. arrived in France gas protective measures had been greatly perfected.

Phosgene is a gas formed by the action of chlorine on carbon monoxide. It has a relatively mild odor, something like that of new-mown hay when dilute. It is the most poisonous material ever used on a battlefield (see table). It destroys lung tissue, sometimes causing death hours or days after the victim's apparent recovery from its effects.

Table Showing the Deadliness of Certain Poison Gases

(Figures are proportional to the concentrations of gas required to kill a test animal in a given time. The smaller the number, the more deadly the gas.)

Phosgene	1.0
Mustard gas	3.3
Chloropicrin	4.4
Prussic acid	2.0-9.0
Chlorine	17.0
Carbon monoxide	150.0

Chloropicrin is a liquid which boils at about the same temperature as water. It has a rank, suffocating smell and affects the body much as does phosgene. In addition it causes attacks of vomiting, which make the wearing of a mask difficult.

Mustard gas is practically ideal from a military standpoint. It is a high-boiling, rather thick liquid; for this reason it persists for days in areas sprayed with it. It does not vaporize rapidly, but its vapor attacks the eyes and lungs. The greatest danger from it, however, occurs when it is lying around as a liquid. In this form it penetrates clothing and leaves the skin badly blistered and inflamed. Such burns, while only infrequently causing death or permanent disfigurement, are very painful and slow in healing.

A fifth gas, lewisite, was never used in actual battle. It was discovered by Prof. Lee Lewis of Northwestern university toward the end of the war, and peace came just as the problems of its large-scale production were being solved.

• • •

You may recall some of the legends about it at that time. For instance, it was said that three drops of it placed on a man's skin would cause death. This was an exaggeration, probably based on the experimental fact that three drops allowed to remain on the skin of a mouse would kill the beast. A man, being thousands of times larger than a mouse, would require a correspondingly higher dose of the poison.

As a war gas lewisite has about the same properties as mustard gas. It is a high-boiling liquid and is made by combining acetylene with arsenic chloride. Contrary to what one might expect, the presence of arsenic in it does not make it much more deadly than the other gases.

However, a gas did not have to be as deadly as these five to be useful. Two widely used substances, adamsite and diphenyl arsenic chloride, are high-melting solids which can be handled with safety if not with convenience. They were packed into high-explosive shells, and the bursting of the charge scattered them as a cloud of fine dust. It was almost impossible for gas masks to keep out such dust particles, and the soldier who inhaled them suffered little more than a violent fit of sneezing. However, the soldier so afflicted had little time to think of winning battles and was strongly tempted to remove his mask at a time when it was most needed.

Strange as it may seem, a much better defense can be made for gas as a humane weapon than otherwise. This is shown by the use of the so-called tear gas. The term "tear gas" takes in a number of organic compounds, such as chloracetophenone, benzyl bromide, bromacetone, and so forth. These substances exert an irritating effect on the eyes and nasal passages that is far in excess of their power to do any real damage.

• • •

Tear gas has been found to be a highly effective weapon for breaking up mobs. Here the advantages of gas warfare are clearly illustrated. Occasionally some of the victims of tear gas require a short hospitalization, but few if any are permanently injured by it. The victim is temporarily blinded, not because of damage to his eyes, but because his eyelids involuntarily remain closed.

It may be asked why these almost harmless tear gases are not used in warfare instead of the more toxic ones. It would be desirable from a humanitarian view, but ordinary tear gases are not very effective against soldiers trained and equipped to face gas. They are readily absorbed by masks, they warn the soldier of their presence before he is incapacitated, and they are incapable of burning his skin. An effective war gas must be free from at least one of these defects, although none of those used in the World war was free from more than one.

The army men as much as anyone else would welcome the discovery of a mild, odorless gas that would quickly make a man unconscious for a short time without any other harm to him. Unfortunately, nothing even resembling this ideal material is known, and there is no reason to expect its discovery.

On the other hand, there is little prospect that gas warfare will become more terrible than it was in the World war. The chemists really found something when they discovered mustard gas. In the next war there will be attempts to use hitherto untried gases such as lewisite and possibly iron carbonyl, but it is unlikely that they will replace mustard gas to any great extent. And at the same time masks and other means of protection have become much more effective.

Gas warfare never will be a game for children, but it is well to consider that its terrors are those of war itself and not of gas.

In spite of the popular belief to the contrary, gas was the most humane weapon used in the war, according to the statistics available. The American army suffered approximately 190,000 casualties from bullet, shell, and bayonet and about 71,000 from gas. Presumably the gassed soldiers were put out of action just as effectively as were those who were shot.

The wounds from weapons other than gas were 24 per cent fatal, while the gas casualties showed a mortality of only 2 per cent. Seven per cent of those who recovered from shot and shell were permanently crippled, while gas blinded only .05 per cent of its victims.

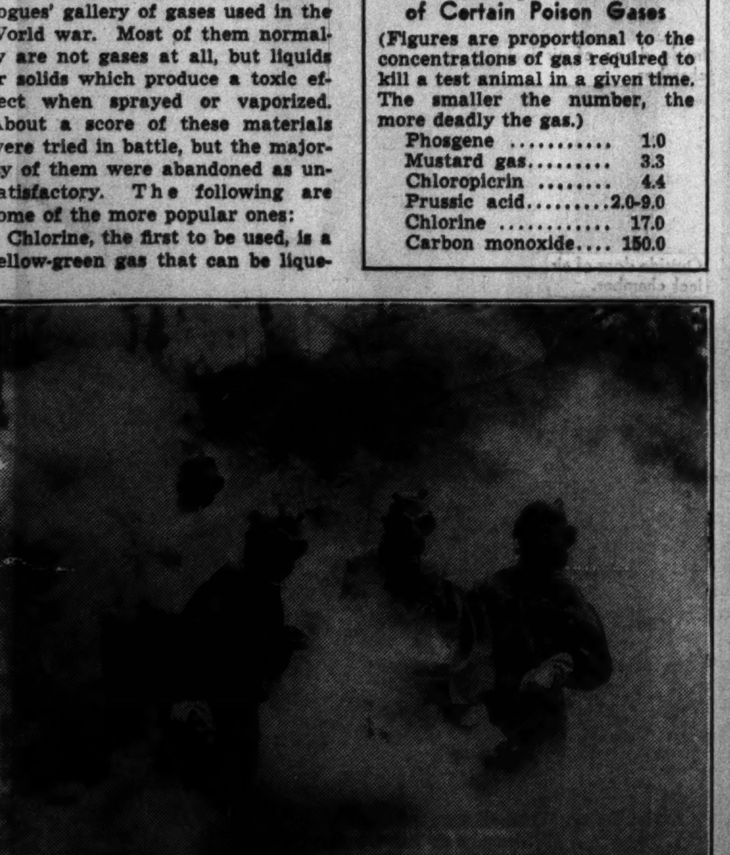

(Acme photo.)

Realistic gas attack in England's war maneuvers. Nurses wearing gas masks and rubber clothing ministering to "casualties."

Mostly About Dogs

By BOB BECKER

(Tribune photo.)

A tense moment in a quail hunt. This photograph of four pointers on point was taken by Bob Becker on a quail hunt near Punta Gorda, Fla., before the season closed, Feb. 15. Note the beautiful positions of the three pointers, Jack, Spot, and Andy Gump, at the left.

Pointer Provides Thrills in the Field

OF ALL the breeds of dogs used to hunt upland game the pointer and the setter undoubtedly stage the most spectacular shows in the field, because they point out the game to the hunter. When either a pointer or setter strikes the scent of game, starts to unravel the puzzling maze of tracks and foot scent left by a covey of quail, and then comes upon the covey to snap into a point, we have one of the most beautiful and appealing demonstrations of sporting dog work to be seen anywhere or at any time.

Along with countless thousands of other sportsmen, we count a year lost when we cannot spend days afield with both setters and pointers. Down south we have used both breeds for hunting quail. On a recent trip into Florida it so happened that the dog squad numbered five pointers. Last year we hunted behind both setters and pointers. To us this is an ideal combination, because we enjoy the work of both breeds.

The pointer is truly and correctly named. So far as historians are able to figure out, the pointer was the first dog to "stand" game—that is, to point game as we understand the phrase today. Such being the case, the pointer was developed as a breed before the setter.

When we look back over the history of the pointer we find that the first reliable record of the breed appeared in England about 1650. This was before the time of wing shooting with guns. According to history, the pointer was used to locate hares instead of birds. Perhaps this will soothe the feelings of pointer owners whose dogs persist in pointing rabbits and chasing them in the field! At any rate the first pointers were put down to find hares, and then they were taken up to permit hounds to course the hares.

But the pointer soon was elevated to higher work in the field. When wing shooting was developed the breed was used to find birds for the hunter. From that day (probably early in the eighteenth century) until the present the pointer has been considered a top-notch gun dog among sportsmen and field trial enthusiasts. And there has been a constant, friendly feud between the setter and pointer owners as to the merits of each breed. These arguments usually are carried into the field trials, where proponents of each breed have a chance to see their favorites compete.

The modern pointer is every inch a gun dog. He is clean of limb, muscular, fast, streamlined in action, and a joy to watch in the field. Two pictures on this page, which we made near Punta Gorda, Fla., a few weeks ago while we were hunting quail, show how pointers can make one stop, look, and admire. And when a veteran quail dog like the one pointing with a quail in his mouth puts on a demonstration of finding a covey in thick palmettos, patiently unraveling the cold scent and the movement of a covey, the average sportsman figures that the show is worth any effort even though not a shot is fired at a bird.

The pointer has many commendable qualities aside from his intelligence and working ability in the field. His short hair makes him easy to keep around the home, and it also means no burrs and sticktights to be combed out of his coat at the end of a day's hunt. He's neat and clean around the house. Although the pointer is an affectionate dog, he doesn't demand quite as much attention as the setters.

And the pointer is a good looking dog, too. Not as showy as some breeds either in the field or in the show ring, but he's attractive in the show ring, and those that show well make superb posers. We have seen some of them captivate crowds with their posing, standing like veritable statues in the ring. But to us the pointer really belongs in the field, and every year this breed gives us some real thrills in the quail country.

Pointing with a bird in his mouth! The liver-and-white pointer, Andy Gump, has found a single bird while bringing in another bird just dropped by the guns. (Tribune photo.)

(Tribune photo.)

Peggy, a friendly little Maltese terrier. Only twenty of these small terriers were registered in the United States last year.

DOG NOTES

The Midwest Puppy Match association will hold another of its regular puppy shows Tuesday evening, March 2, in the Grand ballroom of the Hotel La Salle.

Following its custom of featuring one breed at each match, the association will give special attention to Pomeranians at this show. Miss Helen Nowicki, Chicago breeder, will judge Poms and all other toy breeds. The other judges are Dr. A. C. Gifford, Oshkosh, Wis., sporting dogs and hounds; Jimmie H. Sullivan, Chicago, nonsporting and working dogs; and Harry J. Lowenbach, terriers. Dr. Gifford also will select the best puppy in the show.

The Mostly About Dogs department of The Tribune has presented the association with six trophies for this match—one for each group winner and one for the best puppy in the show.

Inquiries regarding the match should be sent to Mrs. Harry J. Lowenbach, secretary of the association, Box 36, Glenview, Ill.

The January issue of the National Humane Review tells the story of how a collie dog saved the lives of two boys near Piquetberg, South Africa.

The boys, aged 5 and 7, were trying to catch a frog on the edge of a dam when the younger fell into the water. His brother tried to save him by jumping in, but soon both were on the verge of drowning.

Then their dog dived into the water and rescued them.

FOR YOUR DOGS SAKE
RIVAL
DOG FOOD
Sunshine VITAMIN "D" added

DOGS

For Birds, Cats, Poultry, Etc., See Classified Section.

Airedale Terriers.

FULL BRED AIREDALE PUPPIES—7 WKS. old. 1402 W. Division. Humbolt 5933.

Boston Terriers.

BOSTON MALE—20 MONTHS, REG., $25. Tuohy, 3753 Maple Square-avenue.

TOY BOSTON PUPS—PED. BEAUTIES: grown female, $15. 2876 N. Clark, Apt. 3

PUPS—BEAUT., RES.; PRI.; $10 UP; PEDigreed. 6062 N. Hermitage. She. 3519.

BEAU. PED. MALE BOSTON—9 MO. OLD.; cheap; also pups. 1805 W. Madison, 2nd.

TOY BOSTON TERRIER PUPS—FINEST ped.; $10 up. 1518 E. 66th-pl. Mid. 1307.

TOY BOSTON PED. PUPS—3 MO.; REAS.; marked perfect. 3341 N. Oakley-av., 1st.

TOY BOSTONS—SCREW TAILS, BAT EARS. Private. Seeley 6527. 1610 Jackson-blvd.

TOY BOSTON PUPPIES—LITTLE BEAUties; reas. 1st apt., 3127 N. Western-av.

FEMALE BOSTON TERRIER—ALSO YORKshire terrier. 4227 Narragansett-av.

Chow Chows.

CHOW PUPS—PED.; RED, BLACK, CREAM. Cheap; must sell. 2710 N. Harlem-av.

CHOW PUPS—CHAMP. STOCK; RED AND black beauties; reas. 2419 N. Kedzie, 1st.

Cocker Spaniels.

PED. BLK. COCKER SPANIEL PUPS—REAS. Priv. home. 6025 St. Lawrence-av.

COCKERS AND WIRES—REGISTERED AKC. 6223 Higgins-av. Palisade 9837.

CHAMP. BRED PED. RED COCKER SPANiel pups; priv.; reas. Niven, 809 Waveland.

COCKER PUPPY—BLACK AND WHITE; FEmales; 4 mo.; fine stock. Euclid 8863.

Collies.

INTELLIGENT GOLDEN SABLE PUPPIES—2-4 mos.; full white markings; A.K.C. reg. Arken & Terhunes, Sunnybank blood lines. $25-$35. MITCHELL, 5712 DORCHESTER.

BEAUT. FEM. COLLIE—3 MOS., TERHUNES Sunnybank champs. in ped.; on approv., $10. Loveland Farm, Lancaster, Wis.

Dachshunds.

DACHSHUND PUPS AND GROWN. HOME raised. Barg. 3709 N. Hermitage-avenue.

Doberman Pinschers.

— — RAVEN MAID V. GUNDHOF — — Beau. black and red puppy age 9 mos. Dam Electra V. G. Gundhof; Sire: ch. Nicholas of Bandhof. Gentle, keen, intelligent. 1006 Forest-av., River Forest. Forest 4130.

RED DOBERMAN—PED. CHAMP. DE WALD; 1 yr.; reas. 6017 S. Washtenaw. Stew. 1958.

— — — — — DOBERMANNS — — — — — V & M Traing. Kennels, 657 N. St. Clair.

DOBERMANN PINSCHER PUP—8 WKS. Champ. stock. 4915 W. Hirsch. Aust. 7086.

English Bulldogs.

ENGLISH BULL DOG—FEMALE CHAMP. stock; hsebkn.; very reas. 8936 S. Racine.

Fox Terriers.

BEAUTIFUL SMOOTH FOX TERRIER PUPS 4 months old. 1805 W. Madison, 2d.

WIRE HAIR FOX TERR.—3½ MO.; MALE; reg.; A.K.C.ped.; hse. brok. Merrimac 5776.

WIRE HAIRED FOX TERR. PUPPIES—7 wks.old; priv. 2415 N. Mango. Berk. 8584.

WIRE TERRIER PUPS—PED.; REG.; HOME raised; $12 up. 7240 So. Western-avenue.

WIRE TERRIER—PED.; REG.; A.K.C.; 5 mos.; male; home raised. Elmhurst 170.

French Bull Dogs.

FRENCH BULL PUPPIES AND GROWN dogs; pedigree; reas. 8041 S. La Salle-st.

German Shepherds.

FLASHY REG. GERMAN SHEPHERD PUPS —Best bloodlines. 5858 Warwick-avenue.

For Birds, Cats, Poultry, Etc., See Classified Section.

Gordon Setters.

GORDON SETTER — PARTLY BROKEN; cheap; to good home. 1430 N. Hoyne, 3d.

Great Danes.

GREAT DANE PUPS—PEDIGREED HARLEquin and Merle. Pullman 4791, Sun. only.

Irish Setters.

CHOICE LITTER OF IRISH SETTER PUPS —3 mos. old; Boyne Law and Champ. Golden Dawn breed; 29 champ. in their imm. ped. Prices $35 up. Richard Boonstra, N. E. cor. Swift-rd.-North-av., Lombard. Lom. 2000L3.

IRISH SETTER PUPS—$15 MALES, $10 females. 2707 So. Union-avenue.

IRISH AND ENGLISH SETTERS—7 MOS. Gordon Sett. 2 mos.; male. 2465 Archer-av.

Irish Terriers.

IRISH TERRS.—3 MOS.; CH. STRAIN; reas. W. A. Butler, 1338 W.98th.Bev.0655.

IRISH TER.—FEMALE PUPS, 8 MOS., $15. Ch. blood. 3344 Monroe-st. Ked. 5536.

Kerry Blue Terriers.

KERRY BLUE TERRIER—MALE, 8 MO. champ. stock, hsbkn., reas. 5116 N. Clark.

Labrador Retrievers.

LABRADOR RETRIEVER PUPPIES—8 WKS. old. Pedigreed Joliet Mfg. Co., Youngs-avenue Joliet, Ill.

Newfoundlands.

NEWFOUNDLANDS COCKER PUPPIES — Registered. CAMERON, 270 Broadway. Pleasantville, N. Y.

Pekingeses.

PEKINGESE PUPPIES—PED.; REAS.; 3628 Lake Park-av. Apt. 1A; Atlantic 0710.

Pointers.

POINTER—MALE, $25 OR WILL TAKE best offer. 2701 N. Francisco.

Pomeranians.

BEAU. LITTER TOY POMS., REAS.; PRIV., 7421 W. Madison-st., 2d fl. Forest Park.

Poodles.

BEAU. TOY POODLE PUPS—SIRED FAM. Petunia. 4042 Goss-av., W. Irving Pk.-blvd. nr. Mannheim-rd., Schiller Park, Ill., Box223

Schnauzers.

HAPPY, HEALTHY, LOVABLE PUPPIES of Real Quality. Finest blood lines. C. Robinson, 7247 S. Maplewood-avenue, Chicago, Illinois. Phone Republic 3229.

SCHNAUZERS—PEDIGREED, REGISTERED A. K. C.; must sacrifice very reasonable. 1510 Frontier-avenue. DIVERSEY 8928.

Schipperkes.

SCHIPPERKES CHAMPION SIRED PUPpies, 2 months old. Yates, 935 W. Grantdrive, Des Plaines, Ill. Phone 743-M.

Scottish Terriers.

SCOTTIE PUPS, 4½ MONTHS OLD; FROM championship stock; none better; $35 and $50. D. Harnett, Route 1, Lombard, Ill. Phone Wheaton 478Y4.

ATTRACTIVE SCOTTY PUPS—PED. REG. Reasonable. Private. 8910 S. Laflin-street.

PEDIGREED SCOTTIE PUPS, 9 WEEKS old; private home. Reas. Euclid 3549-M.

SCOTTIES—COBBY JET BLACK PUPPIES, 2 mo., ped., priv., reas. Well. 0430.

SCOTTIE PUPS., CH. STOCK, REG. $30 UP. 129 W. Monroe. Villa Pk. Tel. V. P. 2463J.

SCOTTY TERRIERS, PED., BLACK, 4 MOS. HOME RAISED. REAS. PALISADE 2400.

SCOTTIE PUPS—BLACK, BRED BY CHAMP. Regis. A. K. C., Beauties. 3419 N. Hamlin.

St. Bernards.

ST. BERNARD PUPPIES—ILLUSTRATIONS free. Manitou Kennels, Watrous, Sask, Can.

BEAU. ST. BERNARD, MALE, 2 YRS. OLD, pedigreed; reas. Merrimac 6862.

Staffordshire Terriers.

AMERICAN BULL TERRIERS — PURPLE ribbon bred. 1408 Fullerton, 2d front.

For Birds, Cats, Poultry, Etc., See Classified Section.

Miscellaneous.

2413 W. NORTH-AV.

Selling 200 dogs—mixed pups, $1; Shepherds, $3; Fox, $5; Wire Haired Fox Terriers, $15; Scotties, Daschunds, Cocker Spaniels, Springer Spaniels, English Bulls & others. DOGS CAN BE PURCHASED DIRECT FROM OUR BREEDING KENNELS IF DESIRED. WHEELING KENNELS, WHEELING, ILL., ON MILWAUKEE-AV., HALF MILE SOUTH OF WHEELING, OPPOSITE DAM NO. 1.

VISIT LORING KENNELS,

River-rd., 1 blk. No. of Irving Pk.-blvd. Largest, finest, healthiest stock of puppies and grown dogs in Chicago. Sacrifice prices. We invite comparison. Trimmed, innoculated dobermanns, beautiful ped. airedales, collies, wires, scotties, cockers, chows, Irish terriers, Bostons, Eng. setters, Schnaugers; also police, spitz, foxes, shepherds. Many others. Always home. Fra. Pk. 2174.

JUST A MOMENT, PLEASE,

We got 'em, can get 'em or they can be had. MORTON GROVE KENNELS, Waukegan-rd., 2 miles N. of Milwaukee-av. Wires, Bostons, Scotties, Danes, Chows, Collies, Spitzes, Sheps, Dobe's and Police; many others $1 up. Morton Grove 1760. Drive out today.

ROBY FARM KENNELS,

CLOSING OUT 200 DOGS. Toy Bulls, Chows, black or red, $7 up. Wires, Poms, Airedales, Pekes, Coach, $6 up. Collies, Police, Fox, Spitz, Huskies, $2 up. Street cars to our door. 10780 INDIANAPOLIS BOULEVARD.

BE SURE IT'S 9401—1 BLOCK N. OF 95TH.

9401 S. Western Av. Kennels,

Litter of Scotties, Bostons, Cockers, Spitz, Poodles, Poms, Pekes, Chihuahuas, Collies, Sheps, St. Bern., Police, Setters, Springers, Dobs, Beagues, Watch, oth. Op. 8 a.m.-10 p.m.

8933 S. Western (Note 8933),

No reas. offer refused. Toy Bostons, Wires, Collies, Chows, Spitz, Cockers, Collies, T. Fox, Sheps, Airedales, Police, Springers, Rat Terr., Coach Dogs, Beagles, Watch. Pups, $1 up.

6419 COTTAGE.

Nothing over $5—Some low as $3-$1. Chows, wire, bulls, spanlies, toy fox, police, scotties, collies, sheps, fox, beagle, pointer, watch dogs, kittens. Op. 10 p.m. Sun. We buy.

SELLING OUT COCKERS, WIRES, AIREdales, Irish Terr., Scotties, French, and Eng. Bull Terr., Chows, Kerry Blues, Dobermanns, Police, St. Bernards, Newfoundlands, Poms, and Pekes, $5 to $20. Fox Terr., Collies, others, $2 up. 524 N. Cicero-av.

VISIT PUPPYLAND—ALL BREEDS, KENnels, low as $2. 4700 N. Harlem, nr. Irv. Pk.

DOGS TAKEN OUT, CARED FOR BY DOG lover; live in north. Alb. 7598.

Dog Bedding.

FRAGRANT RED CEDAR KEEPS FLEAS away; 50 lbs. $1.50; 100 lbs. $2.50; 250 lbs., $3.75. STANDARD SCREEN CO., 1856 Hastings. Phone city order to Canal 6000.

Dog Crematories.

—NORTH SIDE ANIMAL CREMATORIUM— Remember your pets in death; pick-up service and cremation, $5 up, with inscribed urn, $6.50 up. Ravenswood 8833.

Dog Ambulances.

—DR. W. P. TAGUE, ASST. STATE VET.— Pets boarded, bathed and plucked. McKillip Vet. Hosp., 2867 N. Clark-street. Bit. 7356.

Additional DOG advertisments will be found in the CLASSIFIED SECTION under Dogs, Cats, Birds, Poultry, etc.

First Gas Attack Cuts Four Mile Gap in Allied Line

French Ignore Warning of Deserter

● This, the fourth instalment of Liddell Hart's thrilling history of the World war, which has just appeared in book form under the title "The War in Outline 1914-1918," continues the dramatic account of the great conflict from that point at which it was interrupted last Sunday. Previous instalments dealt with the beginning of the war, the early successes of the Germans on both fronts, the counterattacks by the Allies, the blunders committed by the leaders on both sides, and introduction of poison gas by the kaiser's army, and the employment by the Germans of submarines against Allied shipping.

(Kadel & Herbert photo.)

On the evening of April 22, 1915, a strange mist crept forward from the German trenches. It was the first poison gas attack. Taken unawares and defenseless the French fled, save those who were already suffocated. It was not long before the allies adopted similar measures. Above—An allied gas attack, photographed from the air.

By LIDDELL HART

(Copyright: 1936: Random House, Inc.)

THROUGHOUT 1915 the French hurled themselves again and again on the entrenched front in the west—urged on by a desire to recover lost territory that was fixed by faith in a doctrin and lured on by the mirage of early victory. Each time Joffre used a larger scale of munitions and each time found that the defenses had grown stronger in the interval. At the end of the year he had blunted the sword of France—so immense were the losses in the vain sacrifice. The total of casualties had risen from 850,000 in 1914 to nearly two and a half million. The British had likewise spent themselves in seconding his purpose.

In the last weeks of 1914 Joffre attempted a great offensive in Flanders. To this he was encouraged by Foch's assurance, after the exhausting battle at Ypres, that "we are in perfect condition both morally and materially for attacking." Foch was sure that the Germans would have to fall back to the Meuse at least, while Joffre was filled with the hope that he would "cut the enemy's communications with Germany." The offensive, however, proved a fiasco. The troops had no energy left, and most of the executive commanders realized the folly of the attempt, with the result that each tended to wait upon his neighbors. The only effect was that produced on interallied relations.

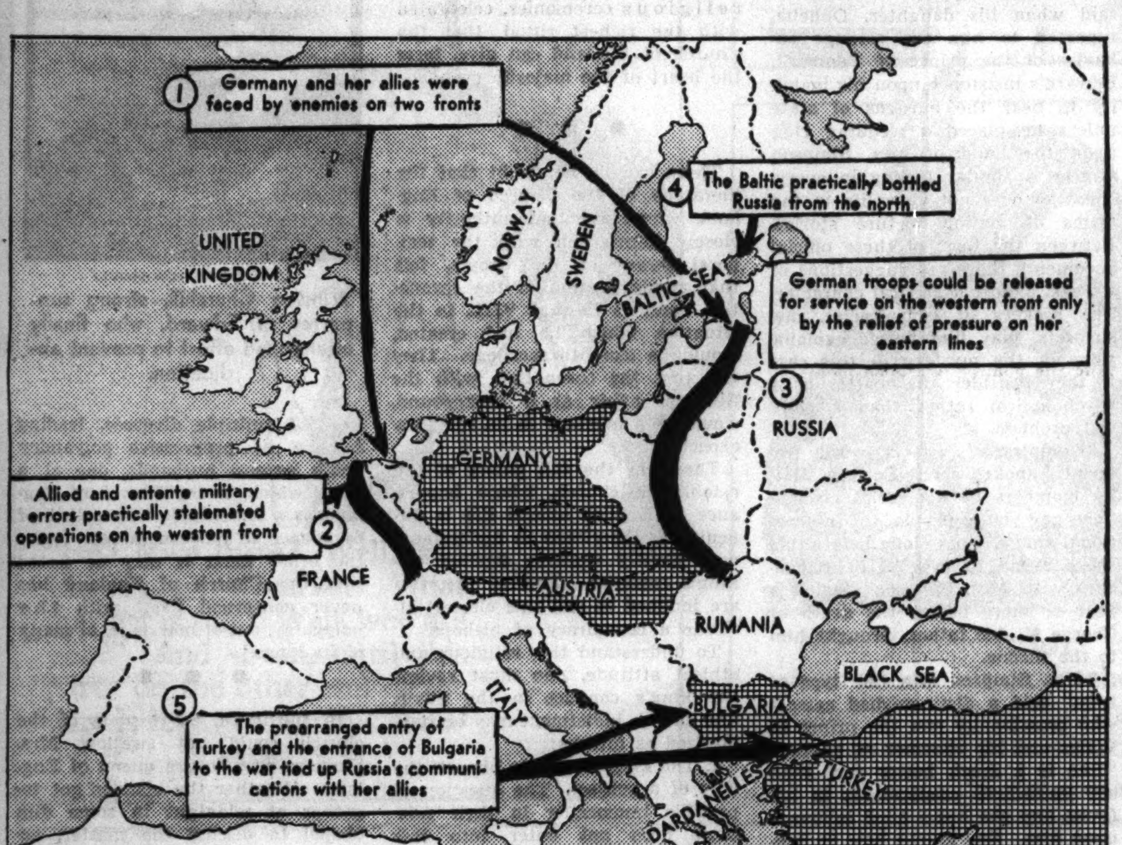

A further combined offensive was arranged for March, 1915, but Joffre held his hand because the British had not complied with his desire that they should relieve one of his divisions at Ypres. Irritated by French gibes at his inactivity, Sir John French was impelled to deliver a single-handed attack at Neuve Chapelle on March 10. This was entrusted to Haig's army and in design foreshadowed subsequent trench warfare methods, although on a small scale. Forty-eight British battalions and 372 guns were concentrated against a narrow sector held by less than two battalions of the enemy. Two cavalry corps waited behind ready to ride through the gap.

If the attackers' resources were smaller than in future attacks, the defenders' entrenchments were lighter, consisting only of a single line of breastwork covered by a thin barbed wire entanglement. This was easily overrun in the first rush. But then "an astonishing paralysis crept over the whole movement." As was natural, the breach had not been cleanly cut at the two edges. The higher commanders were unwilling to let the advance continue until the flanks were cleared, and pushed in more troops for the purpose. Meantime, to quote the joint official historian, some "10,000 men . . . lay, sat, or stood uselessly in the mud, packed like salmon in the bridge pool at Galway, waiting patiently to go forward." Not until after 5 p. m. was the advance resumed, and then petered out in the dusk. During the seven hours since the breach had been made the only force that barred the path numbered less than 500 men, with three machine guns. By next morning four times as many were on the spot, while a whole reserve division was hurrying thither. The renewed attack was a failure. On the third day Haig ordered the attack to be pushed "regardless of loss." And loss was the only result.

Meantime in Champagne the French had spent more for less promise. Here in February and March they lost 50,000 men in "nibbling" their way 500 yards into the German defenses; in his report Joffre claimed that the offensive "was none the less fecund in results." In April they sacrificed over 60,000 in an attack on the St. Mihiel salient which proved a complete fiasco.

On April 22 the Germans retorted with a more effective salient cut at the other end of the western front. During the previous weeks prisoners taken by the French near Ypres had disclosed that the Germans were preparing to discharge poison gas from cylinders they had been placing in their trenches. On the 13th a deserter had even handed over a primitive gas mask in proof of his statement. The local French commander was impressed, but he found that his superiors were incredulous; not only were his warnings ignored but he was rebuked for steps he had taken to forestall the danger. On the evening of the 22d a strange mist crept forward from the German trenches against the left of the Ypres salient. Taken unawares and defenseless, the French troops here fled—save those who were already suffocated. The gas had swept a gap four miles wide in the front.

But the Germans failed to profit by the opportunity. When the idea of using gas had been propounded by Professor Haber, a distinguished chemist of Jewish origin, the higher command was slow to appreciate its potentialities. It was their skepticism rather than their scruples which limited Haber's facilities, so that he was forced to use cylinders instead of shells as the means of projection. The former depended on the chance of a favorable wind; the wind in Flanders was normally toward and not away from the German trenches. Even when the German command had decided to give a new weapon a trial their skepticism still prevailed to their own disadvantage. For General Falkenhayn allotted no fresh reserves for the attack, and even refused the request for extra ammunition. Thereby the Germans incurred the odium of introducing a novel and horrifying weapon without adequate profit.

In the absence of reserves the resistance of the Canadians on the flank of the breach and the arrival of English and Indian reinforcements saved the situation—although it did not save the cost. For a continued series of costly counterattacks was made at Foch's optimistic urge to regain the lost ground, instead of straightening the line by withdrawing from a new constricted salient which was nothing but a shell trap. When General Smith-Dorrien protested he was relieved of command by Sir John French. Foch continued to order attacks. But the exhausted French troops now nullified his orders by evasion—when zero hour came "the French infantry did not leave its trenches." And after this the British commander-in-chief sanctioned the step for which he had sacked Dorrien-Smith—but only withdrew to a line which formed a smaller salient. For the next month the Germans continued attacks against it which only ended when their ammunition ran out. By that time the British had lost 60,000 men in the sentimental effort to hold what was strategically useless. For the next two years the British troops here would merely serve as an easy target for German artillery practice.

On May 9 Joffre's postponed offensive was launched near Arras. On the eve of it he predicted that it would be "the beginning of the end" and spoke of "getting to Namur and the war being over in three months." Foch was in direct charge, and the plan marked a new stage in trench warfare by definitly abandoning the idea of surprise in favor of a prolonged bombardment which lasted six days. A force of eighteen divisions with 1,250 guns was concentrated against a twelve-mile sector held by four German divisions. The attack was soon held up except in the center, where General Pétain's corps broke through to a depth of two miles. This success took the French higher command by surprise; before reserves could be brought up the gap had been closed. Nevertheless the offensive was continued and the cavalry was told to be ready to pass through "at full gallop." All that happened was the gain of a few hundred yards at ever-growing cost. When the effort was at last suspended the French losses had reached a total of 102,000.

If this offensive had made little impression on the German front, it left a deep impression on the French. One corps commander wrote that the troops had "lapsed into a gloomy sort of resignation." Another, when the French president visited the Arras sector, entreated him to "put a stop to these local offensives; the instrument of victory is being broken in our hands." All the corps commanders who had shared in the offensive voiced the same opinion. Before it had been launched General Castelnau, the pre-war high priest of the offensive, had expressed his disbelief in any important result being obtainable, and after it he said that all attacks ought to be stopped until there was some chance of a real decision. Belief in such a possibility at an early date was now confined to Joffre and his entourage at Chantilly, the post most remote from the front—and so from reality. Even Foch had grown dubious by July.

Yet plans for a fresh offensive went forward—so strong is the binding power of the chain of command. Although it was reported to the president that "no single general, not even excepting Foch, has any more faith in an offensive proving successful," those generals were helpless to save their men from the fatal delusion of the general-in-chief. Their careers riveted their chains. Few were more honorable according to their lights than Castelnau, yet his doubts seem to have been silenced when Joffre put him on a level with Foch by making him commander of the center group of armies and giving him the chief rôle in the projected September offensive. When Joffre held a conference of his army group commanders and discussed Kitchener's arguments in favor of standing on the defensive until British man power and munitions had reached full tide they agreed with him in dismissing it as "heresy." Then, inconsequently dropping the doctrinal argument, they declared: "Kitchener can pronounce at his ease, having no invaded provinces to liberate." Combined strategy was subordinated to simple sentiment.

For this futility on the western front much had been sacrificed beyond the immediate loss of life. By adherence to the theoretical ideal of destroying the main army of the main enemy the allied chiefs would forfeit one actual point after another. They would encourage Bulgaria to join the enemy alliance; allow their own ally, Serbia, to be overrun; let slip the chance of probing Austria's weakness, and cause a great part of their own forces to be pinned down in the near and middle east throughout the whole war. During four years they pursued an ideal without seriously asking whether the conditions made it practicable. And at the end, as crowning irony, the issue would be decided more by an economic means, the blockade, than by any decisive victory in battle.

An immediate cause of complication, if also of opportunity, lay in Turkey's entry into the war on the German side. Want of British official sympathy with the Young Turk revolution in 1909 had opened the way for Germany, helped by Turkey's traditional fear of Russia, to strengthen her influence at the expense of Turkey's traditional friendship with Britain. German instructors had permeated the Turkish army, whose chief, Enver Pasha, had been military attaché in Berlin. On July 27, 1914, when war between Russia and Germany became a certainty, the Turkish government, responding to earlier overtures, proposed a secret alliance with Germany against Russia. The news of Britain's entry into the war, however, caused so sharp a shock as to produce from Turkey the astonishing offer of an alliance with Russia. But this did not suit Russia's ambition for the annexation of Constantinople. And then, fatefully, the British admiralty's action in taking over two Turkish battleships which were being built in British shipyards produced an outburst of wrath which tilted the scales. German domination was further assured by the arrival of two warships, the Goben and the Breslau. These were allowed to pass through the Dardanelles and entry was barred to the British. As Britain was slow to respond to growing provocation, at the end of October the German admiral, with Enver's connivance, led the Turkish fleet in a raid against the Russian ports in the Black sea. When the Turkish grand vizier made a belated effort to evade responsibility the German embassy warned him that note of acquiescence, so "Pray cease to deny that the Turkish government has given the order to attack Russia."

Under German dictation, and Enver's ambition for martial glory, Turkey planned a December stroke against the Russians in the Caucasus. In this wintry venture she launched her only efficient force—and lost it. Nor was she more fortunate in her next venture—to cut the Suez canal artery of Britain's power in the east. This was easily repulsed in February.

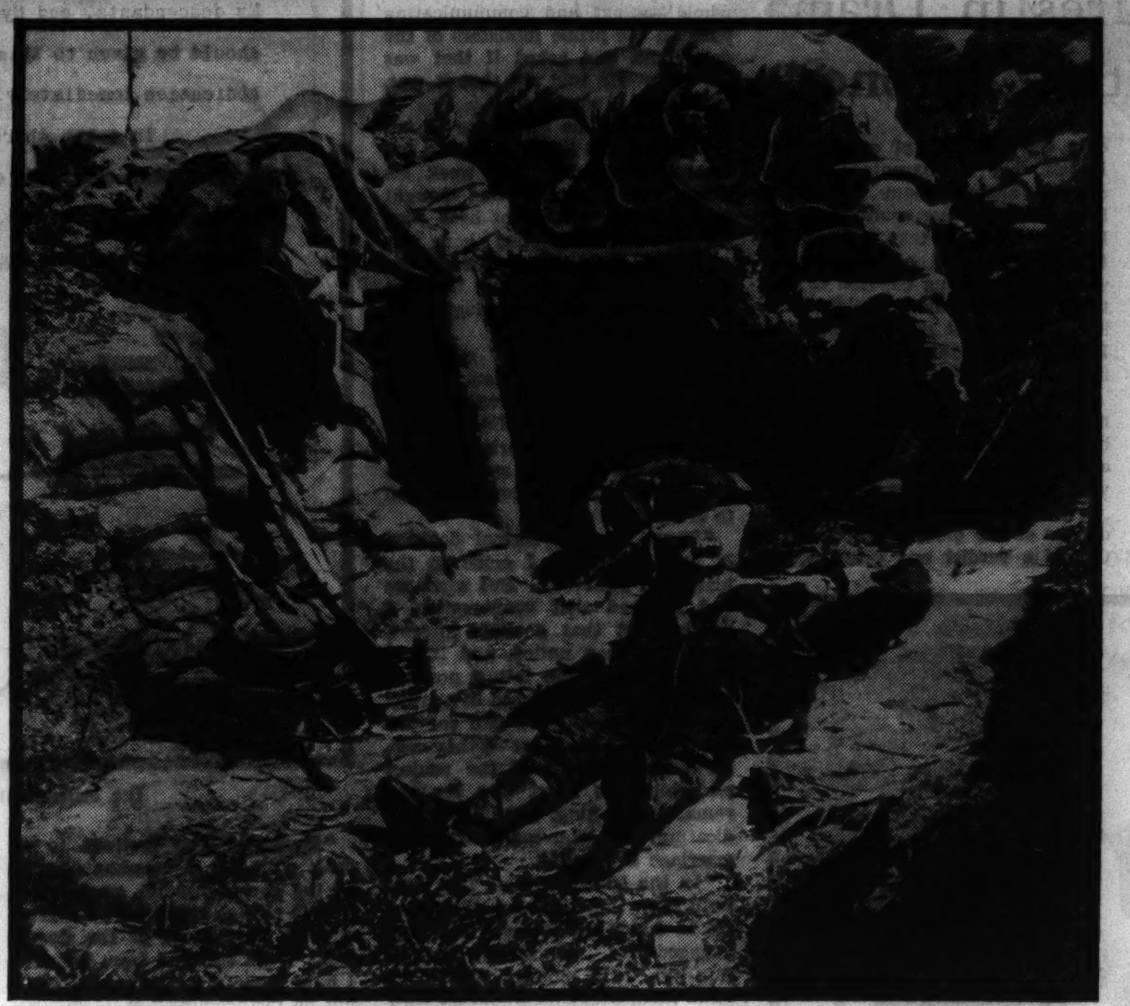

(Underwood & Underwood photo.)

The first gas attack swept a gap four miles wide in the allied line. Nine days before, on April 13, 1915, a German deserter gave a warning that the attack was impending. French staf officers scoffed at the news and rebuked an officer who prepared defense measures. Above—Gas victims in an allied trench.

But for Germany Turkey's entry provided a valuable distraction to the forces of the British empire as well as of the Russian. And it bolted the Black sea back gate by which Russia and potential millions of men might have been furnished with adequate munitions.

Turkey's participation in the war provided the Allies with an alternative idea for their strategy—that of lopping off Germany's "limbs" before attacking the trunk. Its advocates—who became known as "eastern" in contrast to the "western" school—declared that it was folly to strike where the enemy were strongest. They argued that the enemy alliance should be viewed as a whole, pointing out that a stroke in some other theater of war was merely the modern form of the classic method of attack on an enemy's strategic flank. Such an operation would accord with the traditional amphibious strategy of Britain, enabling her to exploit the hitherto neglected advantages of sea power.

At the end of August the growing signs of Turkey's hostility, combined with an offer of assistance from Greece, had prompted Churchill [Winston Churchill, chief of the admiralty] to discuss with Kitchener the idea of forcing the Dardanelles. Three weeks after Turkey's entry into the war he raised it afresh at the first meeting of the new war council, pointing out that such an attack was the ideal way of forestalling danger to Egypt. But troops were lacking, and eyes were focused on the western front; also, the Greek king had changed his mind. The project was shelved.

(Underwood & Underwood photo.)

A German plane exploding in midair after being struck by a tracer bullet.

In December the evidence of Turkish designs against Egypt, combined with the arrival there of the Australian and New Zealand expeditionary force, led Kitchener to regard with favor a scheme for a diversion against the Turkish communications by a landing in Ayas bay near Alexandretta—at the "corner" between Asia Minor and Syria, where the solitary railway which linked Turkey with her empire passed close to the sea. This scheme was devised by a young temporary second lieutenant of three months' service who later became famous as Lawrence of Arabia; he held that such a landing would have "handed over Syria and Mespot to their native [Arab] troops, then all in their home stations . . . and automatically established local government there; and then attracted to Ayas the whole bulk of the *real* Turkish armies—to fritter itself against the Arabs, not against us; and that would have been the moment for the Dardanelles naval effort." Kitchener contemplated applying the plan as soon as the Dominion troops were ready.

By this time the deadlock in France had become increasingly clear except to the commanders on the spot. And these now unwittingly strengthened the case for an alternative move by the assurance which Sir John French, with Joffre's concurrence, gave the government on Dec. 28—that "the French had no fears regarding their ability to deal with any possible break that might occur in the Franco-British line, and that they now believed such a contingency to be more than ever remote."

In a paper of Dec. 29, 1914, Lieut. Col. Maurice Hankey, the secretary of the war council, had emphasized the deadlock in the west. While urging the development of new mechanical and armored devices to force a passage through the wire entanglements and trenches, he suggested that in the prevailing conditions Germany could be struck more effectively through her allies. Hence he proposed that the first three of the newly raised "Kitchener" army corps should be used for an attack on Constantinople with the combined aim of knocking Turkey out of the war, bringing the weight of the Balkan countries into the Allied scales, and opening a line of supply for Russia.

At the same time Mr. Lloyd George drafted a paper in which he urged that Britain would soon have a new force of at least half a million ready for service; that this addition was unlikely to "make any real difference" to the unmistakable stalemate in France; that, as the French were confident of being able to hold the front with their present forces, the bulk of the new British forces should be used to develop an alternative move. He suggested that this should be "an attack upon Austria, in conjunction with the Serbians, the Rumanians, and the Greeks." It would come against "her most vulnerable frontier." At the same time, as Turkish forces were now moving down toward the Egyptian frontier, a smaller "force of 100,000 should be landed in Syria to cut them off" by getting astride their sole, and seacoast, line of railway communication.

It is significant that on New Year's day [1915] also Galliéni proposed to the French government a similar landing in Salonika as a starting point for a march on Constantinople with an army strong enough to encourage Greece and Bulgaria to join in it. The capture of Constantinople would be followed by an advance up the Danube, an easier line of supply than from Salonika, to develop an attack on Austria in conjunction with the Rumanians. Franchet d'Esperey [commander of the 5th French army] had already made similar proposals. And after a few more months of vain effort other eminent French soldiers, including Castelnau, came to share these views—although few cared to voice them in the hearing of Joffre.

It may seem curious that more British generals did not incline the same way—for such a strategy was in accord with Britain's historic practice. It had, indeed, been elevated into a theory by the Tory party in the eighteenth century. Yet now, ironically, the most rooted "westerners" both within and without the army were stanch Conservatives—who might have been horrified if they had realized that they were violating the Tory tradition! The first cause was that the British army, being late to take up the study of war seriously, had gone to continental sources for its ideas. The second cause was that in August, 1914, almost all the leading British soldiers had gone to France, and their views henceforth were bounded by their own immediate horizon.

Kitchener was an exception. On Jan. 2, 1915, he wrote to Sir John French:

"I suppose we must now recognize that the French army cannot make a sufficient break through the German lines of defense to . . . bring about the retreat of the German forces from northern France. If that is so, then the German lines in France may be looked upon as a fortress that cannot be carried by assault and also cannot be completely invested—with the result that the lines can only be held by an investing force while operations proceed elsewhere."

The minds of Hankey, Lloyd George, Churchill, and Kitchener—four powerful influences—were all moving in the same direction, if not to the same point. And now, just as there was a chance of proper investigation, an accident of fate gave the movement a twist. It took the form of an appeal from Russia for a demonstration to relieve the Turkish pressure on her forces in the Caucasus. The appeal had scarcely arrived before the threat had collapsed; but before this was known great events had been set in train. Having no troops yet available, Kitchener suggested that a naval demonstration against the Dardanelles might help. Churchill seized upon the suggestion and amplified it through a hint from Fisher, the first sea lord, that old battleships might be used to force the Dardanelles. He wired to Carden, the admiral on the spot: "Do you consider the forcing of the straits by ships alone a practicable operation?" The admiral replied that it might be done by methodical operations. He was asked to elaborate his views. Meantime the discussion on an alternative theater for the new armies continued, and Kitchener inclined toward the Dardanelles.

This threat to his own plans brought Sir John French back in haste to see the war council. Despite his remarkable admission that complete success in the west was "not probable," and that if it proved impossible to break through an attack on Austria would be a desirable alternative, he gained permission to pursue the improbability. This was an inevitable check to the prospect of diverting troops to the Mediterranean.

The war council then turned to the next business: Churchill laid before them Admiral Carden's plan. Here was the prospect of a success without finding troops, and apparently with little to be lost if the venture failed. The war council jumped at it, all the more readily because the Balkan scales were hovering uncertainly and policy had urgent need of some early military success to aid it. So the admiralty was instructed to "prepare for a naval expedition in February to bombard and take the Gallipoli peninsula, with Constantinople as its objective." The haziness implicit in the suggestion that ships were to "take" an area of land capped the fateful course of this meeting.

On Jan. 20 Churchill suggested that as a safeguard the Alexandretta landing might coincide with the naval attack on the Dardanelles. Kitchener replied that no troops could be spared for this at present. Then at the war council meeting on the 28th it was reported that the committee which had been studying the problem of an alternative theater for the new armies were in favor of Salonika, emphasizing the importance of supporting Serbia. This coincided with an offer from Greece to join forces with Serbia if four British or French divisions were sent. Kitchener reiterated that no troops could yet be spared. There were, in fact, four trained divisions now available in England. But French was pressing for their dispatch to France, Joffre was pressing him, and Kitchener was more sensitive to the wishes of the French than to the value of time. From this time on the allied headquarters in France were united in opposing any plan that might take away even a fraction of the troops dedicated to the dream of early victory in the west.

On February 9, 1915, the war council heard ominous news of Bulgaria's inclination toward the German side. The obvious danger revived the Salonika project; Kitchener was led to offer the 29th division, and the French agreed to send a division. But the tardy offer was too small to satisfy Greece in taking the risk of marching to Serbia's aid. The knowledge that troops were available now caused the government to take the decision that they should be utilized to support the Dardanelles attempt in case of necessity. Even now, however, under pressure from Joffre, Kitchener delayed their dispatch. As the official history remarks: "It would seem that this last remaining regular division was being regarded by French G. H. Q. as a symbol of Britain's future attitude with regard to the western front."

NEXT WEEK—Gallipoli.

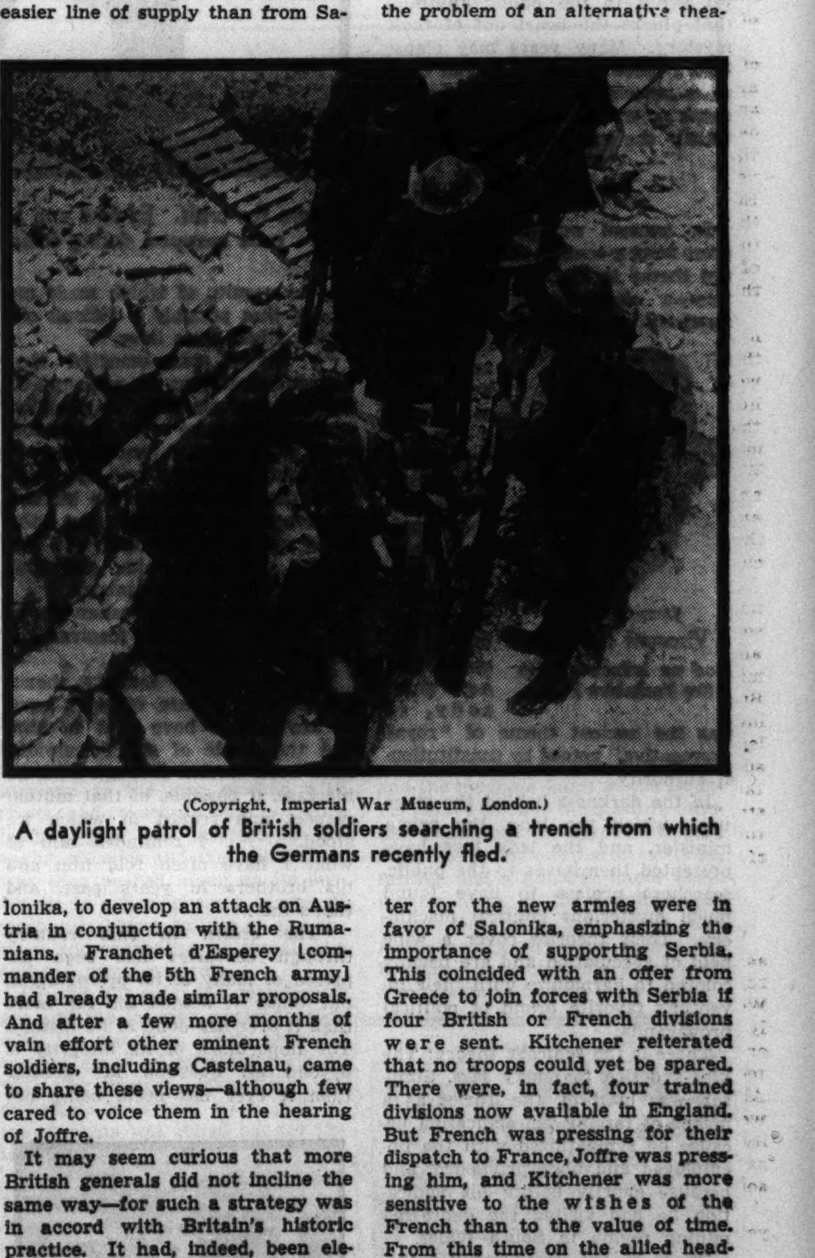

(Copyright, Imperial War Museum, London.)

A daylight patrol of British soldiers searching a trench from which the Germans recently fled.

(Copyright, Imperial War Museum.)

An Australian transport passing the ruins of the Cloth Hall, Ypres.

Beg Your Pardon

One of the illustrations of last Sunday's instalment of Liddell Hart's history of the world war was a map in which the battle of Lutzen was described as a German victory of Nov. 16, 1632. The battle was fought on Nov. 6 of that year and was a victory for the Swedish army of Gustavus Adolphus over that of Wallenstein. Gustavus Adolphus lost his life in the engagement.

(Underwood & Underwood photo.)

French infantry and Red Cross workers watch an air battle from the safety of their Argonne trench.

More Than Mere Love Affair in Edward's Abdication

(International photo.)
Mrs. Wallis Simpson
Won the love of the sovereign of Great Britain.

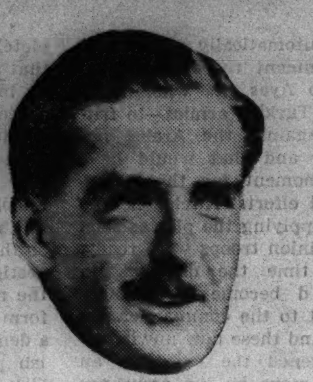

(Acme photo.)
Anthony Eden
". . . crisis precipitated from inside the cabinet."

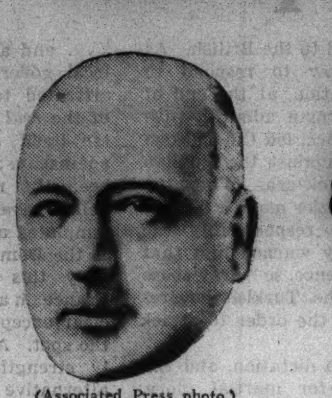

(Associated Press photo.)
The Rt. Rev. A. W. F. Blunt
Bishop who unleashed the thunder of the crisis.

(Acme photo.)
Sir Kingsley Wood
To whom Edward shouted something must be done.

(Acme photo.)
King Edward VIII.
He lost his heart and then he lost his throne.

(Continued on page one.)

Kipling's lines in "Sestina of the Tramp-Royal":

For something in my 'ead upset me all,
Till I had dropped whatever 'twas for good,
An', out at sea, be'eld the dock lights die
An' met my mate — the wind that tramps the world.

Such was the last act of the strangest drama in the long and stirring chronicles of England's many kings. It suggested the stage or the cinema more than actual life, but if invented by a Hollywood scenario writer it would have been called incredible by every British subject. It was like a dream of muddled statesmanship and distorted passion, and even now, with a wideawake empire plodding about its business as usual under a new king, people are still rubbing their eyes and wondering why it happened.

The facts in the case, as officially announced, are too simple to be an acceptable background for such a tremendous crisis. King—love affair with double divorced, alien commoner—desire to marry her—opposition by prime minister, clerics and popular will—alternatives, renunciation of marriage plans or crown—king's choice, abdication and months of forlorn waiting for the white arms of the American enchantress who had charmed away his sense of kingship. This story is the sort of thing that an author of operettas might jot down on his cuff in a casual moment of after dinner inspiration, and then throw away as too romantic for modern taste.

These facts will require interpretation—copious interpretation, with searching analyses of motives in many characters—before the world accepts them on their face value. The central figures in this drama —the recent king, now the duke of Windsor; Stanley Baldwin, his prime minister, and Mrs. Wallis Simpson—his inamorata—have not yet given to the public anything that plucks the heart out of their mystery. Many years may elapse before these protagonists and their close associates, if they choose to speak or write to the purpose, will satisfy the universal curiosity.

• • •

In general outline, this crisis arose from a conflict that is a standard theme in English political history—a clash between the personal will of the king and the will of his cabinet, backed by parliament; in other words, it was king vs. the people's representatives in the government—rearranged into a bizarre jazz age rhapsody, it was the ancient theme of "royal prerogative," vetoed by constitutional authority.

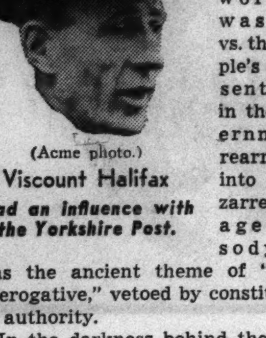

(Acme photo.)
Viscount Halifax
Had an influence with the Yorkshire Post.

In the darkness behind the stage upon which the king, the prime minister, and the lady love have presented themselves to the public, searchers profess to have found much mysterious political machinery. Their theories cover a wide field of speculation and are usually colored to harmonize with their inventor's favorite brand of political propaganda.

There is the radical's theory: The king's desire to marry Mrs. Simpson was used by the Tories as a means of forcing his abdication because he sympathized with the unemployed and underprivileged, and because shortly before his abdication he had visited the depressed mining region in South Wales.

There is the conservative's theory: The king had been acting, in petty ways, like a gaudy little dictator, and therefore met with the united opposition of the upholders of parliamentary rule.

There is the young modern's theory: The king wanted to live his own sex life, but a conspiracy of stuffy old churchmen and Victorian prudes would not permit it, merely because the girl [aged 40] had been divorced twice. . . . And so it goes. Most of the many interpretations which have thus far been advanced will fit into one of these three categories.

Stanley Baldwin has spoken to the point, and at length, but his utterances were the cautious words of a prime minister reporting to parliament in a national crisis. His speech before the house of commons, when the king's message of abdication was presented, deserves to be read again, in part. Imagine, then, the gray haired, sturdy statesman, often called a typical English squire, his face revealing the strain and fatigue of many painful interviews with his love obsessed mon-

New Disclosures in Drama Around British Throne

arch, as he spoke to a silent, brooding parliament on Dec. 11:

"No more grave message has ever been received by parliament, and no more difficult and repugnant task has ever been imposed upon the prime minister. . . .

"There were two things that disquieted me at that moment [early in October]. There was coming into my office a vast volume of correspondence from British subjects and American citizens of British origin in the United States, all expressing perturbation and uneasiness over what was then appearing in the American press. I was aware also that there was in the near future a divorce case coming only the last link of empire that is left, but a guarantee in this country against many evils that have afflicted other countries. . . But it might not take long in the face of the kind of criticism to which it was being exposed to lose that power far more rapidly than it has been built up, and once lost I doubt if anything could restore it. . . .

"He said to me, not once, but many times in these many, many hours we have had together: 'You and I must settle this together. I will not have anyone interfering.'

"Well, then, I pointed out the danger of the divorce proceedings; that if a verdict was given which

(Associated Press photo.)
Before the crisis. Edward and Mrs. Simpson together in an informal pose snapped during their romantic Mediterranean trip.

on, the results of which made me realize that possibly a difficult situation might arise later.

"I felt it was essential that someone should see his majesty and warn him of the difficult situation which might arise later if occasion were given for the continuation of this kind of gossip and criticism.

"I thought that in the circumstances there was only one who could speak to him and talk the matter over with him, and that man was the prime minister. . . I consulted—I am ashamed to say it, but they have forgiven me —none of my colleagues. . . .

"Never has his majesty shown any signs of offense, of being hurt, at anything I have said to him, and the whole of our discussions have been carried through with an increase, if possible, of that mutual respect and regard in which we stood. . . . I reminded him of what I have often told him and his brothers in years past, and that's this:

"The crown in this country through centuries has been deprived of many of its prerogatives, but today it stands for far more than it ever has done in its history. The importance of its integrity is beyond all question far greater than it ever has been, being not

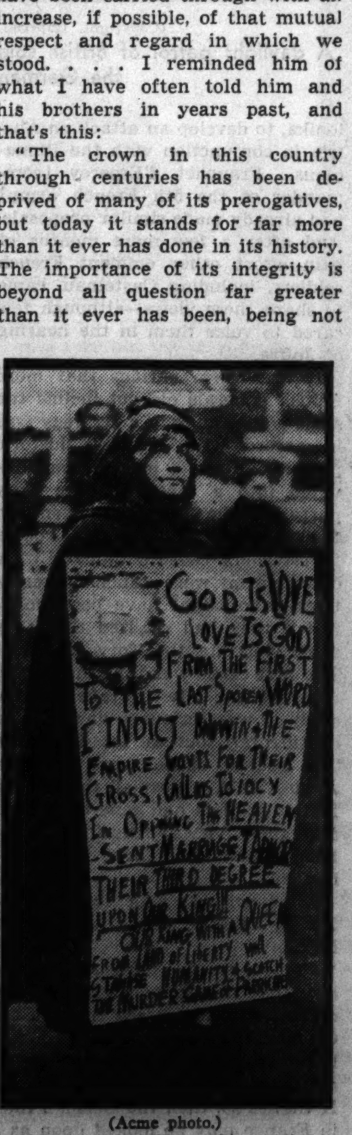

(Acme photo.)
One of the pickets who made a demonstration for King Edward.

left the matter in suspense for some time, that period of suspense would be dangerous, because everyone would be talking, and when once the press begins, as it must begin some time in this country, a most difficult situation would arise for me and for him. . . . One of the reasons why he wanted to take this action quickly was that there should not be sides taken, and factions grow up in this country where no faction ought ever to exist.

"The next time I saw him was Nov. 16. By that date the decree *nisi* was pronounced in the divorce case, and I felt it my duty to begin the conversation, and I spoke to him for a quarter of an hour on the question of marriage. . . . Again you must remember my cabinet [sic] had not been in this at all. I reported to about four of my senior colleagues the conversations at Belvedere.

(This was most unusual, for Baldwin to call the cabinet "my cabinet." The term "my" usually is reserved for the king.)

"I began by giving my views on a particular marriage. I told him I did not think that a particular marriage was one that would receive the approbation of the country. . . . I pointed out to him that the position of the king's wife was different from the position of any citizen of the country. The wife becomes the queen, and therefore in the choice of the queen the people's voice must be heard.

"And then the king said to me: 'I am going to marry Mrs. Simpson, and I am prepared to go' [to abdicate].

"I said, 'Sir, this is grievous news, and it is impossible for me to make any comment on it today. He told the queen that night. He told the duke of York and the duke of Gloucester the next day, and the duke of Kent, who was then out of London, either on Wednesday or Thursday. . . . He sent for me again on Wednesday, the 25th of November.

"Meantime the suggestion had been made to me that a possible compromise might be arranged—that the king should marry and that parliament should pass an act enabling the lady to be the king's wife without the position of queen. On Nov. 25 the king asked me if that proposition had been put to me, and what I thought of it.

"I told him that I had given it no considered opinion, but if he asked my first reaction, it was that parliament would never pass it. I said that if he desired I would examine it formally. He said he did so desire. Then I said it will mean my putting it formally before the whole cabinet and communicating with all the prime ministers of the dominions, and asked if that was his wish. He told me that it was, and I said I would do it.

"On Dec. 2 he asked me to see him, and I had intended asking for an audience later that week because some inquiries I had thought proper to make had not been completed. But they had gone far enough to show that neither in the dominions nor here would there be any prospect of such legislation being accepted.

"His majesty asked me if I could answer his question. I gave him the reply that I was afraid it was impracticable. His majesty said he was not surprised at the answer. He took my answer without question, and he never referred to it again.

"There was no formal decision of any kind until I come to the history of yesterday. But when we had finished that conversation, I pointed out that possible alternatives had been nulled, and it had really brought him into a position when he would be placed in a grievous situation between two conflicting causes in his heart—either complete abandonment of the project on which his heart was set and remaining as king, or of going [abdicating] and later contracting that marriage if possible.

"In the last days from that date until now, that has been the struggle in which his majesty has been engaged. . . . He always had before him three motives—that if he went [abdicated] he would go with dignity; that he would not allow a situation to arise in which he could not do that; and that he wanted to go [abdicate] with as little disturbance to his ministers and his people as possible. . . . I may say that any idea to him of what might be called a king's party was abhorrent.

"He told me his intention, and he has never wavered from it. . . . There has been no sign of conflict in this matter. My efforts during these last days have been directed in trying to help him make the choice which he had not made, and we have failed. The king has made his decision because of his confident hope that by it he will preserve the unity of this country and the whole empire, and avoid those factious differences that might so easily have arisen."

Stanley Baldwin is said to have spoken extempore, but his phrasing suggests preparation. The style of all these public utterances arouses a suspicion that they may have been written by the same hands.

Mrs. Simpson herself has made only one formal statement of her attitude. On the eve of the abdication, after conferring with the king by long distance telephone, she issued from her retreat near Cannes, on the Riviera, the following announcement:

"Mrs. Simpson throughout the last few weeks has invariably wished to avoid any action or proposal which would hurt or damage his majesty or the throne. Today her attitude is unchanged, and she is willing, if such attitude would solve the problem, to withdraw forthwith from a situation that has been rendered both unhappy and untenable."

• • •

It will be observed these three public utterances by the three principals — the romantic hero, the heavy statesman, and the lady in the case—fasten full responsibility for the abdication and the circumstances that led up to it, upon the king himself. As the typical Englishman would say, "He asked for it." The typical Englishman, outside of the theorists who scent a conspiracy to permit Edward VIII. to weave his own doom, is also saying: "He let the country down."

He did not walk the plank, however, without seeking to effect a compromise which would permit him to make Mrs. Simpson his morganatic wife. The official answer to his suggestion, which was to ennoble Mrs. Simpson and to exclude their children, if any, from the succession, was contained in a statement by Sir John Simon, home secretary, read to parliament on Dec. 4 [the day after Mrs. Simpson's departure from England] by Mr. Baldwin. This is another important document which must be included in any review of the historic event:

"Suggestions have appeared in certain organs of the press that if the king marries, his wife need not become the queen. These ideas are without any constitutional foundation.

"There is no such thing as a morganatic marriage known to our law. . . . The lady whom he marries, by the fact of her marriage to the king, necessarily becomes the queen. . . .

"The only possible way in which this result could be obtained would be by legislation dealing with a particular case. His majesty's government are not prepared to introduce such legislation.

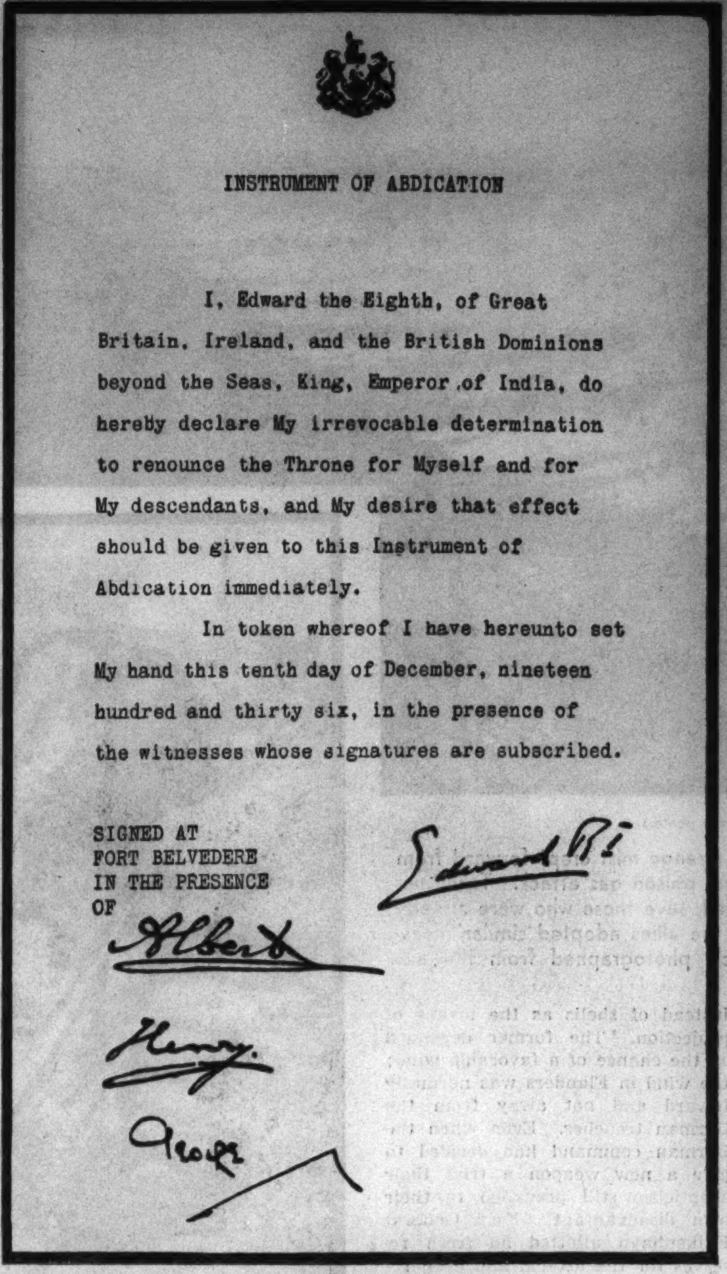

INSTRUMENT OF ABDICATION

I, Edward the Eighth, of Great Britain, Ireland, and the British Dominions beyond the Seas, King, Emperor of India, do hereby declare My irrevocable determination to renounce the Throne for Myself and for My descendants, and My desire that effect should be given to this Instrument of Abdication immediately.

In token whereof I have hereunto set My hand this tenth day of December, nineteen hundred and thirty six, in the presence of the witnesses whose signatures are subscribed.

SIGNED AT
FORT BELVEDERE
IN THE PRESENCE
OF

Edward R I
Albert
Henry
George

The instrument of abdication.

"Moreover, the matters to be dealt with are of common concern to the commonwealth as a whole. Such a change could not be effected without the assent of the dominions. I am satisfied from inquiries I have made that this assent would not be forthcoming."

Nevertheless Edward VIII. and George VI. are descendants of a morganatic marriage, for the prince of Teck, father of Queen Mary, was the morganatic son of Alexander, duke of Würtemberg, and Countess Claudine of Rhedey.

The message which Edward sent to parliament as an explanation of his abdication, immediately after he had signed that document, parallels his radio address in emotional mood. In brief, he confessed that he could not reign happily or efficiently unless he had Mrs. Simpson as consort. He said in part:

"I will not enter now into my private feelings, but I would beg that it should be remembered that the burden which constantly rests upon the shoulders of a sovereign is so heavy that it can only be borne in circumstances different from those in which I now find myself. I conceive that I am not overlooking the duty which rests upon me to place in the forefront the public interest when I declare that I am conscious that I can no longer discharge this heavy task with efficiency or with satisfaction to myself."

The act of abdication, the text of which was imbedded in this message, reads as follows:

"I, Edward the Eighth of Great Britain, Ireland, and the British dominions beyond the seas, king, emperor of India, do hereby declare my irrevocable determination to renounce the throne for myself and for my descendants, and my desire that effect should be given to this instrument of abdication immediately.

"In token whereof I hereunto set my hand and seal this tenth day of December, 1936, in the presence of the witnesses whose signatures are subscribed.

"EDWARD R. I."

Long before the crisis. Edward still a care-free playboy in shorts and sandals.

The witnesses were his three brothers, the dukes of York, Gloucester, and Kent.

"This is the very ecstasy of love," an old statesman named Polonius said when his daughter, Ophelia, reported to him the strange behavior of the prince of Denmark. Edward's insistence upon his inability to bear the burdens of state unless he placed a wedding ring upon the hand of Mrs. Simpson arouses a similar feeling in everyone who does not view life in the terms of motion picture stories. Between the lines of these official documents there are suggestions of a weak, almost hysterical character. The seekers of conspiracies, one suspects, may find better explanations of the mystery in this case if they consider the matter as a psychological rather than a political problem.

"Complexes" was a word frequently spoken about Edward VIII. by members of his social circle—"the gay young people" of international amusements—long before this crisis began to brew. His friendship with Mrs. Simpson started a year or more before the death of George V., his father, brought him to the throne.

"Mrs. Simpson is a fine type of lady," said a distinguished actress who occasionally met the prince of Wales and his charmer at parties. "She is a much better sort than her immediate predecessors in his favor, and she has a good influence upon him. She knows how to handle his complexes."

• • •

In this same circle it was common talk, long before the abdication, that at the death of his father, Mrs. Simpson informed Edward that she intended to leave England for a time in order to quell gossip. She wished to spare him embarrassment in the first months of his reign.

His answer was an emotional refusal of his consent, and a statement that if she went away he would go with her.

At this time, his old tutor and traveling companion for years, named Trotter, presumed upon their intimate friendship to talk to him like an uncle. Trotter remarked that the hour for leaving Mrs. Simpson had arrived.

"No, Trotter," the king is said to have answered coldly. "I am not leaving Mrs. Simpson. I am leaving you."

"Quite right, your majesty," was the ancient retainer's answer to this sentence of dismissal.

It is an astonishing fact that for many months before the abdication two anecdotes were widely circulated in the United States as cynical pleasantries which foretold with accuracy the future course of events.

One of these stories had the king and the archbishop of Canterbury as characters. The prelate was alleged to have voiced his disapproval of the king's relations with Mrs. Simpson, and to have been snubbed with the answer:

"Remember that I am the head of the church for which you pretend to be speaking."

The other was a fictitious bit of dialog between the king and Stanley Baldwin on the same theme, ending with the king's remark:

"If you keep on talking in that vein, Mr. Baldwin, I may not go to your old coronation."

These stories spread over the United States before the American press became conscious of the importance of Mrs. Simpson as news. They were passed about as humor rather than gossip. Their prophetic quality, however, suggests that they had a factual origin.

The approaching coronation was

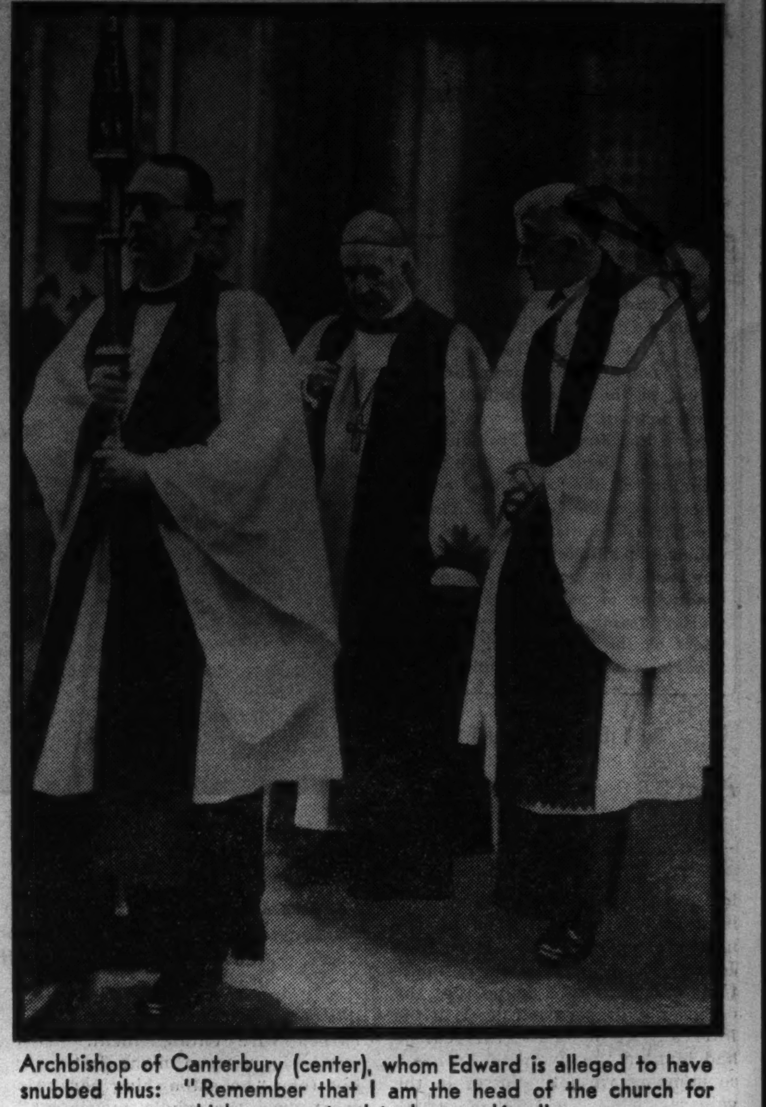

Archbishop of Canterbury (center), whom Edward is alleged to have snubbed thus: "Remember that I am the head of the church for which you pretend to be speaking."

an influence on the crisis that cannot be overestimated. It must be remembered that the Crown, is, in large part, a mystical conception for the British people. Their deep worship of the monarchical principle is closely akin to a religious mood; the king stands as a symbol of stable government and the national soul. His coronation is a solemn dedication, glamorous with mysticism, to his high task, and religious ceremonies, celebrated with the richest ritual that the Church of England can give, form the heart of the majestic event.

• • •

There can be no doubt that the hierarchy of the Church of England, whose spiritual authority is closely interwoven with the temporal power of the Crown, felt that administration of the coronation vows to Edward VIII., in the situation which he had created, would be close to sacrilege. They felt that the coronation, with the Simpson affair as a background, would be a mockery in its religious aspect.

Therefore the full power of the established church, whose importance in English official life is difficult for Americans to understand, was silently working against the king's romance. Radical theorists are inclined to call this clerical attitude a conspiracy of bishops.

To understand this religious and ethical attitude, one must review the king's conduct in the affair. The church indictment may be summarized as follows:

1. The king took unto himself the wife of a subject. The question of possible immorality in their relations does not enter into this charge; it must be left as unanswered, or better still, because more charitable, they must be given the benefit of the doubt. Nevertheless the king alienated the affections of a subject's wife.

2. He associated with this married woman frequently and openly, flaunting their romantic relationship before the world.

3. His influence was discernible in Mrs. Simpson's divorce, which smacked of collusion and connivance so much that the judge who granted the decree *nisi* hinted he did so reluctantly and with suspicions. The impression was given that the king secretly was a party to the corruption of the Crown's legal procedure.

4. This was Mrs. Simpson's second divorce. Her first, in the United States, was procured by her on grounds of desertion. The Church of England recognizes only one ground for divorce—adultery.

5. Mrs. Simpson represented the type of multiple divorcée, leading a life of progressive polyandry [with several husbands, one at a time] which, to the Church of England, is a lamentable illustration of decadence in modern morals. [On the other hand it may be noted that the Church of England has never concerned itself with the polygamy, out of marriage, of many of its kings.]

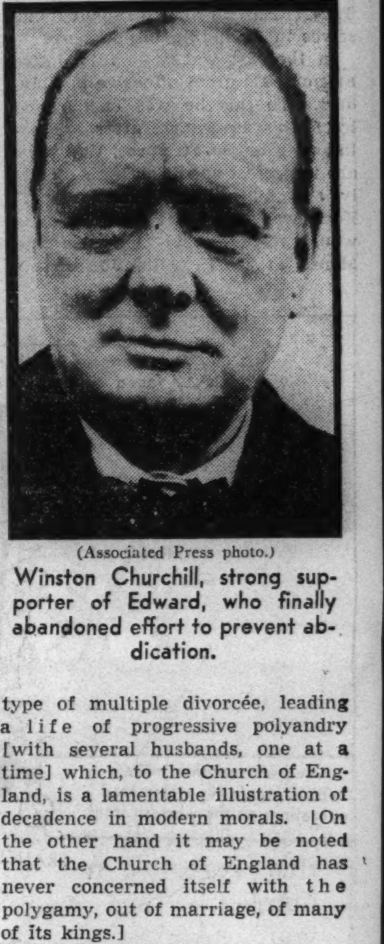

(Associated Press photo.)
Winston Churchill, strong supporter of Edward, who finally abandoned effort to prevent abdication.

• • •

In substance, the leaders of the church could not swallow Mrs. Simpson as a future queen of England. Whether the bishops got together at midnight in some dim chapel to discuss the matter, according to the conspiracy theory, or whether they merely communicated their feelings to each other with ominous head shakings as they met by chance, the result was the same. They were unanimously opposed to the romance on any terms, and their hearts were troubled over the approaching coronation. It has been hinted that the archbishop of Canterbury contemplated a refusal to administer the religious vows.

It will be remembered that the British press was silent upon the subject of Mrs. Simpson until nine days before the abdication. This suppression of news has been attacked by some theorists as a conspiracy to permit the king to walk unconsciously into a trap—to involve himself so deeply in a questionable affair that abdication would be his only alternative.

But the newspapers and magazines of the United Kingdom rep-

(Continued on page eleven.)

(Associated Press photo.)
In exile. Edward, now the duke of Windsor, on an Austrian golf course with Baroness Rothschild.

TELEPHONE NERVES

By W. E. Hill

Copyright, 1937, by Chicago Tribune-N. Y. News Syndicate, Inc.

What's New in World of Airplanes and Air Transportation

Aero Factories Employ Auto Plant Methods

By WAYNE THOMIS

NO PHASE of airplane manufacturing is more important today than the science of economical factory production. Lessons learned from the automobile industry, in which the production line methods of building cars have been perfected, now are being applied to the peculiar problems of manufacturing delicate and intricate machines — modern airplanes.

Because an airplane is a thoroughbred of the mechanical world, every part must measure up to standards far higher than for those of any other transportation machine. All the speed of an automobile production line cannot be translated to an airplane factory. Inspection demands alone would be enough to drive an automobile production engineer mad.

Nevertheless every large manufacturer of airplanes has adopted a definite plan of production within the last five years. Some of them have abandoned old plants which did not lend themselves to planned manufacturing and have built entirely new structures to house their machinery and production lines. Others have torn out the interior of their plants to place them in order for "progressive manufacturing."

Moreover, designers and aeronautical engineers have been ordered to consider production problems as they design entirely new ships. No longer does a designer conceive an airplane without consulting the production engineer to determine whether his ship can be produced in quantity without exorbitant cost. Many a beautiful design has flopped miserably when it was discovered that it simply could not be built.

In the past airplane manufacturing plants simply grew—like Topsy.

Those days have departed, however. In the newer plants the machines, starting from the drawing tables and from far corners of the shops, gradually are assembled as they progress through the plant corridors until they finally are completed just in front of the hangar doors, which then are opened so the finished airplane can be pushed out on the field.

It is generally conceded in manufacturing circles today that the current supremacy of Douglas Aircraft products is chiefly due to the excellent mass production methods practiced at the company's Santa Monica, Cal., factories.

This is how the manufacturers reach their conclusion. For instance, last year when five of the largest commercial air lines in the United States spent $250,000 in completing the primary engineering work on a forty-passenger four-motored land plane, these air line executives then decided to send out specifications of their proposed ship to a dozen of the largest manufacturers. The air lines wanted constructed one plane which would be a test ship.

The manufacturers were directed to bid for the job, guaranteeing performance as close to specifications as possible and setting a cost price. Nearly half a dozen bids were received. When the bids were opened the air line officers discovered that all the manufacturers guaranteed they could meet the specifications on every item, with speeds, loads, and ranges which balanced out so that every bid was virtually the same on these points.

The cost, however, varied with each manufacturer. Douglas was low, and Douglas got the order, with a promise of a large number of subsequent orders if the first ship was successful. The reason for Douglas' low bid was the assurance of Douglas production engineers that their plant was set up to handle this project efficiently.

Photographs reproduced herewith show some of the production methods in the Douglas plant. There is no belt, with parts carried along between lines of men. Nevertheless there are production lines.

The writer stood in the Douglas plant last fall and saw men riveting plates on twenty enormous fuselages in one row. At another place in the plant other men were working on forty wing tip panels. Close by workmen were putting the finishing touches to twenty center section panels. In another nook men were assembling motor units—engines, oil tanks, propellers, and the control and fuel lines—so that these units could be bolted to the engine nacelles in one operation when the time for this arrived.

In the next room of a vast assembling shed the fuselages, center sections, and wing tip panels were assembled, becoming the shell of an airplane as the men worked with rivets and overhead cranes. The landing gear was inserted in the engine nacelles and the whole shell was then pushed along on its own wheels to a line where a swarm of mechanics began bolting on the engines and connecting up the aileron and tail group controls.

Beyond this point the soundproofers and the interior workmen took over the machine, while specially trained crews of mechanics stayed with the engines, completing this extremely important work only as the machine was rolled out for the test flight.

The production lines described above were part of those producing Douglas DC-2 and DC-3 commercial air liners. Off in another part of the plant there were other crews building wings, fuselages, engine units, and assembling landing gear and other parts of several different types of military planes.

In each case there was a line of production which started at widely separated points but gradually drew together. The stamping shops and the machine shops at the Douglas plant resemble a miniature automobile factory. Enormous stamping machines pound out plates, cowlings, fairing, and a hundred minor parts for machines by the hundreds per hour. Duralumin ribs, spars, and strengthening strips are turned out by these automatic machines with a minimum of human supervision.

(Photos from American Airlines, Inc.)

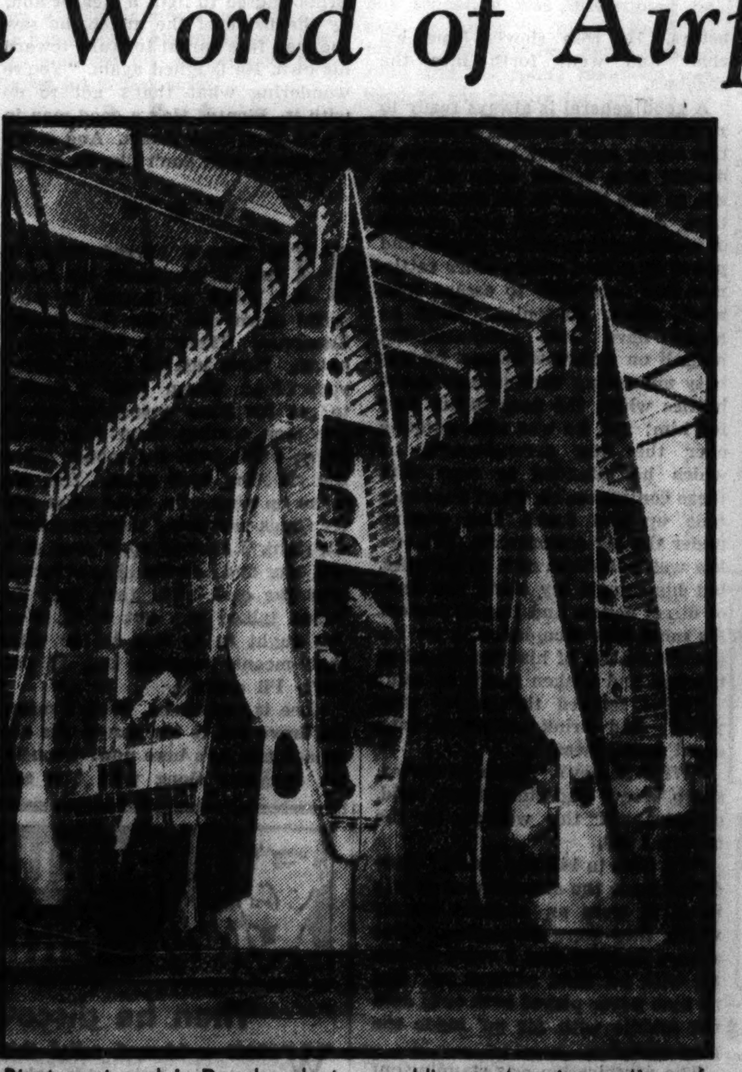
Riveters at work in Douglas plant, assembling center wing sections of two of ten superplanes for American Airlines.

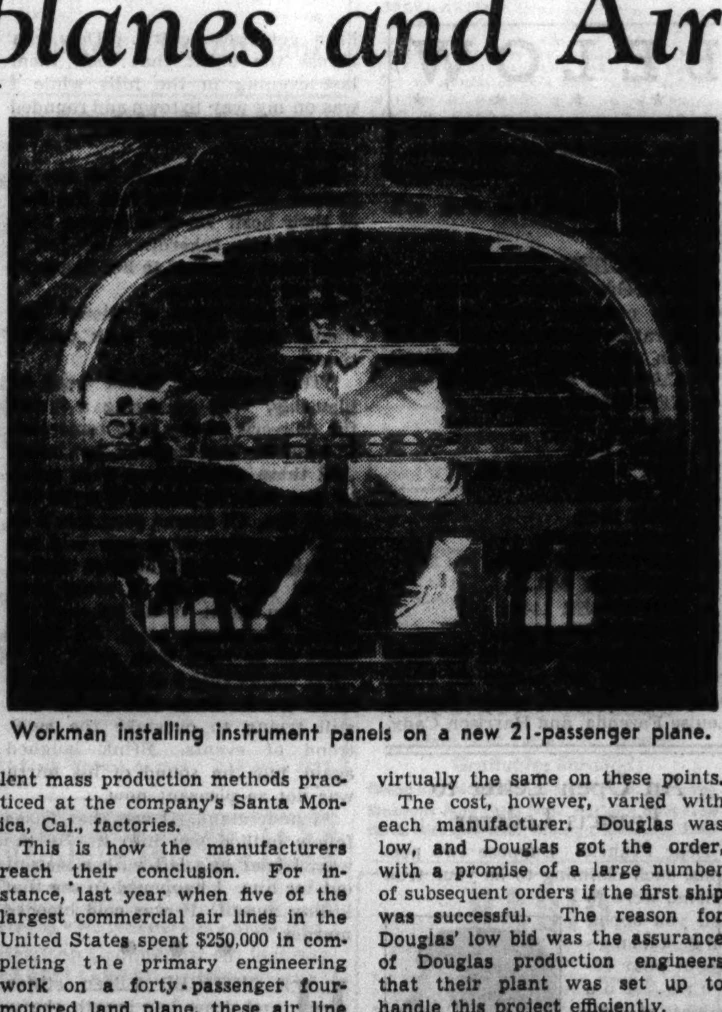
Workman installing instrument panels on a new 21-passenger plane.

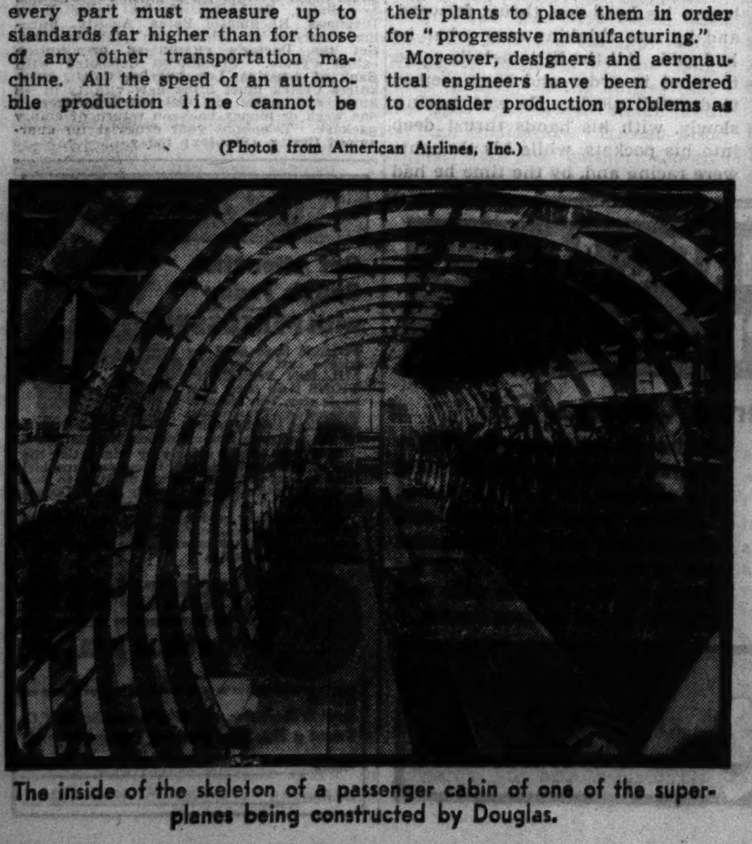
The inside of the skeleton of a passenger cabin of one of the superplanes being constructed by Douglas.

[ADVERTISMENT]

FINE FOR KIDNEY AND BLADDER WEAKNESS

STOP GETTING UP NIGHTS
LOOK AND FEEL YOUNGER

Keep your kidneys free from waste matter, poisons and acid, and put healthy activity into kidneys and bladder and you'll live a healthier, happier and longer life.

One most efficient and harmless way to do this is to get from your druggist a 35-cent box of Gold Medal Haarlem Oil Capsules and take them as directed —the swift results will surprise you.

Besides getting up nights, some symptoms of kidney trouble are backache, moist palms, leg cramps, and puffy eyes. If you want real results, be sure to get GOLD MEDAL—the original and genuine—a grand kidney stimulant and diuretic—right from Haarlem in Holland. Give your kidneys a good cleaning once in a while.

Ease Throbbing Pain Quickly With Baume "Ben-Gay"

● When a dull, persistent backache sets your nerves on edge and makes you feel generally out-of-sorts, turn for relief to Baume "Ben-Gay"—that quick-acting remedy that countless millions rely on. Almost instantly you can feel its penetrating warmth soothing pain away. For your own sake, be sure to get the original scientific formula of Dr. Jules Bengué that gives quick relief. Ask for "Ben-Gay" and keep it always handy in the home.

RUB PAIN AWAY WITH
BAUME "BEN-GAY"

The Tree of Death

By Frederick R. Bechdolt

Beneath the Sinister Shadow of the Tree of Death Plans Are Made Which Bode No Good for the Lees

THE STORY TO DATE

● Traveling by buckboard to a ranch in Two Rivers, N. M., John Lee and his daughter Eileen are rescued by Clay Stratton at Horsehead Crossing from his stampeding cattle. At Two Rivers, John Lee buys cattle from Sam Brink to stock his new ranch. That night, under the Tree of Death, Brink orders Sundance, a cattle rustler, to steal Lee's cattle back while he detains Lee in town. After the raid Sundance rides off with the longhorns, leaving Eileen alone with one of their cowboys dead and another wounded. Eileen manages to get the wounded man into the buckboard to drive him to town. In spite of Ma Swazy's warning John Lee goes at night to the express office to collect money waiting there for him to pay for the cattle, not knowing Bitter Creek, an outlaw, is planning to waylay him. Huge Ma Swazy, crude but warm-hearted, owns the town hotel. Birdlegs, her henpecked husband, represents justice in the town, appointed by Sam Brink. Clay meets Eileen on her way and drives to town with her. He leaves her and the wounded man in Ma Swazy's care and, warned by her, reaches the express office just as Bitter Creek is about to kill and rob John Lee. Clay kills the outlaw. Sam Brink orders Birdlegs to arrest Clay. Clay defies his would-be captors and escapes.

INSTALMENT IV.

(Copyright: 1937: By Frederick R. Bechdolt)

THE atmosphere in Swazy's hotel had a decided morning-after flavor when Eileen came down to breakfast. There was nothing about the little man who waited on the table to suggest either a virtuoso or a judge; he had even put aside his air of weariness, which was habitual during the hours of daylight, and he scuttled back and forth between the dining room and kitchen like a frightened rabbit.

When the meal was over Eileen went to the front porch. Soon the girl heard a heavy tread behind her and looked around to find the landlady in the doorway.

"I went in to see Wes when I came down," Eileen said. "He seemed to be asleep."

She wondered if Mrs. Swazy was suspecting how she had lain awake for hours thinking of Clay Stratton—trying to reconcile the idea of her rescuer at the crossing—this young fellow who had sat beside her in the buckboard the evening before talking so gently—with a wanted murderer. She remarked she had heard the fuss in the street.

"That," Mrs. Swazy went on evenly, "wasn't anything to bother yo'r head about."

"I wish you'd tell me." Eileen was just able to keep her voice steady. "I heard them say——"

"He killed a man that needed killin'. That's all there was to it." Mrs. Swazy found her cigar was going out and puffed hard for some moments.

"They had a warant," Eileen whispered. "A warant for murder."

"Yo'r father's coming back. That's the buckboard topping the hill. I reckon they got things fixed up at the ranch all right." She shot a swift look at Eileen. "He didn't pay Brink for those cattle yet, so Stratton done tol' me. Don't let him be in too much of a hurry to turn that money over."

A few minutes later the buckboard rattled up to the hitching rack and Eileen hurried down the steps.

"You've got to rest now," she said, but Lee shook his head.

"I've got to go and pay Brink," he told her and she noticed the stubborn look in his eyes as he was speaking. "Those cattle were all branded, Sis. The last cent I've got!" A thought occurred to her and she answered swiftly:

"Not till this afternoon. And I'm going with you, father." He started to remonstrate, but she shook her head. "It means as much to me as it does to you."

He sighed. "That's true," he muttered, and presently he added, "How's Wes?" She told him.

"You know, Sis, I been thinking; if it should turn out that I didn't need to give Brink that money why mebbe I could sell the place. I'd have to take a loss, most likely; but, with what we got for it we could go back home again. Somehow this country——" He sighed heavily. "It's not what I'd counted on. Needs a younger man than me."

"He is right," she told herself. "It needs a younger man than he is."

"We're going to stay," she declared firmly. "We'll make it, father. Don't you worry."

In the first hour of the afternoon they set forth for Brink's ranch in the buckboard with the borrowed team.

After a few miles they climbed a hill, and when they reached its top they saw the buildings of Brink's home ranch ahead of them. The house lay in the base of a huge bowl along whose easily sloping sides the bunch grass grew high among clumps of sage. The road wound downward from the bowl's lip where they had pulled up to breathe the horses, and at the foot of the grade, a quarter of a mile or so away, a bunch of cattle were stirring restlessly with horsemen riding back and forth along their flanks to hold them where they were.

• • •

WHILE they were watching the pageant below them they heard a scuffle of hoofs near by and a score of longhorns rushed past them, followed by a swarthy vaquero. The rider drew rein; and the luck that attends to such matters had arranged it that he was not one of those who had made the drive to Lee's ranch a few days before.

"Eet ees," he told them, "for the agency at Fort Stanton. We gather them today. Tomorrow we deliver." She thanked him in a voice that seemed strange to her own ears and, when he had ridden on out of hearing she spoke sharply.

"You saw those animals, father?" She laid her hand on his arm and she patted it as she would a child's. "There were twelve of them," she told him, "and ten of these brands are yours."

"Eileen," he was staring at her. "You mean——"

"I mean these are the cattle that the murderers drove away from our place yesterday." The color was high in her cheeks and her eyes were shining. "How did it come you didn't turn that money over to Brink the other night?"

"That was Stratton. He wouldn't let me do it, Eileen." Lee shook his head. "I can't understand this. Brink's a responsible man."

"And Stratton," she was thinking, "is a murderer." Aloud she said: "It's hard to understand. But we're going to find out, father."

He picked up the reins and started the team; and neither of them noticed that a horseman had detached himself from the others in the bottom of the bowl ahead of them and was riding top speed for the ranch buildings. The messenger had delivered his tidings long before the buckboard had reached the house and Sam Brink was awaiting his two guests on the wide veranda.

He was awaiting them and he was quite ready to meet the situation, but he was not prepared for Eileen. And when his gaze alighted on her now, it lost all of its coldness; his lips took on a sudden looseness. He rose from his chair and hastened to the buckboard. He helped her down from the seat and afterward, while he was shaking hands with her father, his eyes continued to look upon her. He was thinking of his wife, who had been slender as this girl only a few years ago; and now she was fat, the color of his stock saddle. And, if he had but known it, his wife at that moment was standing within the dim living room watching him as he hovered over this new guest; her eyes were like two narrow strips of jet with little specks of red light dancing just within their hard surfaces. Brink turned to Lee.

"Well, I'm glad you came." His voice was hearty and he smiled. "I sent a man to Two Rivers with a message for you."

"We didn't see him." Eileen made the answer. Brink noticed how she was regarding him intently and he laughed.

"I'm glad of that, although it did cost you the trouble of the drive out here." They had reached the veranda and he was pulling up chairs for them. "I get the pleasure of your company. It isn't often we have the chance to see a lady in this valley, you know. Well, Lee, my vaqueros have got those cattle. They ran across the outfit that took them last evening in the hills while I was on my way to town and rounded them up after a fight, without losing a man."

She was thinking how this one before her was quite innocent of what was going on in the mind of the man who stood beside her.

Lee nodded at Eileen, but she remained silent, gazing into the face of their host. He was leaning back in his chair regarding her father with what appeared to her like good natured indulgence.

"We saw some of them," Lee finally said, "a way back on the road."

"The vaqueros," Brink went on plausibly, "are gathering a bunch for delivery at the post tomorrow. I've got the beef contract, you know. And these animals you were going to take came in handy. They're fat, all of 'em. Of course your iron's on 'em, but, after what you told me last night, I had an idea you wanted to call the deal off. I could have held you to it then, but——" he waved his plump head. "I didn't want to be hard with you."

"It wasn't that I didn't trust you." Lee's words came slowly; he was still trying to overtake the swift trend of events. Brink laughed again, but the sound of his mirth was not so pleasant now.

"I understand. It was that Texas fellow bullied you into it. By the way, I hear he's left with a warant out for him. I happened to see that killing myself. It was cold blooded murder."

• • •

HE NOTICED Eileen stiffen and draw her breath sharply. Her father was speaking again.

"Then you can't let me have these cattle?"

Brink's smile was benignant as he replied.

"I'll have the boys round up another bunch for you in a day or two, and drive 'em over. You can pay me then." He rose as he was speaking. "You'll stay here tonight, of course. I'm going to find my wife." He nodded to Eileen. "She'll be glad to have a chance to talk to another woman."

He found his wife in the shadowed living room and he spoke coldly under his breath in Spanish.

"You'll go out there and you'll be very nice to her. You understand?"

"I understand." Her answer came as soft as velvet and her fat face was placid as she returned his even gaze. "It will be as you wish." She followed him out to the veranda.

And so that night Eileen and her father slept in the long adobe ranch house and Brink sat on the wide veranda looking out into the darkness toward the place where a faint rustling betrayed the presence of the cottonwood which his vaqueros called the Tree of Death. It was late when the sound of hoofs announced the arrival of the man for whom he had sent a messenger some hours before. He rose slowly from his chair and went forth into the shadows.

A good general is always ready to recognize those elements of a situation which may work out toward his defeat; and, seeing them as they are, to turn them to his own advantage. And Brink had been enough of a strategist to gather wealth and power in a land where other cattlemen had done well to escape with whole skins. So tonight, when he might have been congratulating himself on a narrow escape, he was busy appraising various ugly possibilities which the near future held for him; and he was still thinking over the new arrangements by which he intended to cope with these contingencies, when Sundance rode up and found him waiting under the big cottonwood. The outlaw was likewise a man of business, but his talents lay along the lines of direct action, and just at present his mind was occupied with an important matter of his own. So, when the two had shaken hands he said:

"Yo've fetched the money with yo'?" And Brink countered with equal promptness.

"What money?" Then he drew a sharp breath and stood there rigid, conscious of the weapon in the other's hand.

"I'd hate to kill yo,' Brink." Sundance made the statement as quietly as if it were an abstract matter which they were discussing. "I've always figgered that I could do better with yo' than without yo'. But no man never played both ends agin the middle with me an' made the play stick."

The perspiration was standing out in big drops on the cattleman's forehead and, with the spasm of fear which nauseated him, there came a dull, cold hatred toward the man who had brought it. But, when he answered, his voice was as indifferent as his guest's.

"I'm asking you what money. Lee hasn't paid me a red cent."

"I wonder if yo're lying." Sundance spoke as one who is talking to himself.

"I sent for you to tell you what's happened." Brink's tone had sharpened. "Do you want to hear? And, if you do, you might as well put up that gun. I'm not packing one. You can," he added coldly, "make sure of that for yourself." He felt the other's free hand pass swiftly over his body, and he laughed.

"All right," Sundance growled when the brief exploration was completed and his weapon was back in its holster. "I'm listening." Brink seated himself on the carpet of dead leaves.

"May as well take it easy. There are several things we must talk over and this money you're fussing about is the least of them."

"Just the same," his auditor interrupted quietly, "we're going to get that straight before we go on to the rest."

"You heard that Texas drover killed Bitter Creek last night?" Brink paused to light a cigaret and, by the flame of the match, he saw the lean face thrust forward toward his own. He laughed again. "You're wondering what that's got to do with it. Plenty. He's a good man in a gun play, that Texan. And somehow or other he don't like me a bit."

• • •

HIS hearer stirred uneasily and Brink shook his head. "You'll do better if you settle down and take this slowly, Sundance. There's a lot to think about. Now, just as I was telling you, that Texan took a dislike to me for some reason or other. Lee was coming from the Wells-Fargo office with the money when the shooting took place. You can make up your own mind what Bitter Creek was doing there just then. All right. I showed up as soon as it was over and Lee would have turned over the cash right then, but the Texan talked him out of it. Now you ought to be able to see what that means yourself, but, if you can't, I'll explain.

"Lee is suspicious. Was, I mean. He drove out to the ranch this afternoon and he's here now. Brought his daughter along with him and she's got more sense than he has. On the road they saw some of those cattle. My vaqueros were gathering a bunch for the beef herd. But, by good luck, I got word that they were coming and I had an explanation ready."

"Well," Sundance interjected unpleasantly. "I don't see what all this stuff amounts to. Yo' say yo' talked that pilgrim out of it."

"But he had started thinking," Brink said, "don't forget that. Lee won't forget. That girl won't let him. And there's others in Two Rivers that will do some thinking when he tells the story—if we let him tell it." He leaned toward the outlaw and tapped him on the knee as he was saying the last few words. "It's a good story for a tenderfoot, but it won't sound worth a damn to anybody else. We can't afford to have people suspecting that we've any business interests in common. And bear in mind that Texas drover. He wants trouble, that fellow does."

"'Pears to me," Sundance asserted with conviction, "me an' the boys stand to lose, the way yo've figgered this thing out. That's what it comes to."

"No," Brink said, "I'm the one that stands to lose. You brought those cattle back and you'll get your money. But you're going to have to wait a few days. Now here's the idea——"

"Now we're gettin' somewhere after all this talk," Sundance drawled.

"Lee is to get his cattle and he's going to pay for them on delivery," Brink continued evenly. "He's agreed to take others. Understand? And you're to produce those others. The Texas herd is due to pass here in the next day or two. That drover, as I figure it, owes you and me two or three hundred head. No reason why you and your bunch can't collect 'em, is there? And this time you get twenty dollars a head."

HE CEASED speaking and the silence had lasted for some moments when Sundance spoke.

• • •

"Sounds fair." And after another moment. "We can stampede the herd and cut out a bunch while they're runnin'. Drive 'em up into the hills."

He was peering through the darkness trying to see Brink's face.

"I'm standing all the loss," the cattleman reminded him. "And I'm not doing that for the fun of it, either."

"Meanin' yo' want something more out of me," the cow thief suggested.

"Just so, and it's this: Your bunch can deliver the cattle yourselves. Lee will have an order for the money; it's in the Wells-Fargo safe. And, when you ride away with the order, I don't want that tenderfoot to be on hand to tell the story."

There was another little interval of silence and, when he had digested this last statement, Sundance swore:

"It's a lot of talk and fuss just to kill a pilgrim," he muttered.

"Try and think." Brink's voice was cold. "It isn't so hard when you get used to it. The Texan loses his cows. He and his men comb down the hills for 'em. They ride up to Lee's place. Lee's found dead. Maybe they bring the news to Two Rivers. But this young drover's already got a warant for murder out against him. And it looks like he might have had a quarrel with Lee over those cattle, doesn't it?"

"There's the girl," Sundance suggested. "I don't like women cluttering up a killin'."

"No." Brink told him. "She'll not be there. I'll see to that. No witnesses. I'll have Birdlegs issue another warant for the Texan on this charge. It won't mean anything except to make that fellow avoid Two Rivers. But that's all I want. There's been too much talk lately to suit me. Over in Lincoln they're saying that the sherif ought to get busy in this end of the valley. Election's coming in the fall. I'd hate to see a new sherif fussing around here, but it wouldn't be as bad for me as it would for you, Sundance. Somebody's got to use his brains, and so far, I'm the one to look after that end, it seems to me. Action's your strong point. You do better when you're letting me lay the plans."

He rose slowly to his feet, and Sundance stood. They faced each other in the darkness.

"I reckon yo're right." Sundance started for his horse. "Well, so long."

Brink was walking back to the house, his head was thrust forward, and he was thinking over what he had said. All the little details came to mind in order and they seemed to dovetail nicely. He was moving slowly, with his hands thrust deep into his pockets, while his thoughts were racing and, by the time he had traveled fifty feet, he was beginning to visualize a future wherein various actors of the drama which was going on were to be absent—among them the young man who was now riding away. Suddenly he halted, listening. Perhaps if he had not been so engrossed on those plans his senses would have been more alert and he would have recognized the sound which had brought him to a tardy stop; but, as it was, he had no certainty; it was a mere suspicion that had seized him. And now the sound had ceased.

Brink stood there peering through the gloom, but his eyes failed to discover the bulky figure which had frozen to immobility just at the edge of the shadow which the wide branches of the Tree of Death cast. For some time after he had gone on the figure remained still, then it moved away, and Brink had been sitting in his rustic chair on the veranda for several minutes when it slipped into the tiled patio at the rear of the house where a tiny rivulet of water murmured among the flowers whose fragrance lay heavy in the darkness.

Two days from now and the cattle would be delivered; then Lee would be eliminated, Eileen would remain. This plan which he had conceived was elaborate and it meant that he must give up Lee's five thousand dollars. But after that——

"She'll have no one to look out for her. She'll have no money. She'll come to me and I'll protect her."

He rose at last and he went to his room; he lighted the lamp and saw his wife's head on her pillow; her eyes were closed, her breathing was slow and deep.

"She sleeps just like a pig," he thought. But, if he had only known, a pig does not lie pretending slumber with its heart aflame and its whole being seared in the hot fire of jealousy. She was up long before him the next morning and he found her in the patio among the flowers, which nowadays brought her one of the few joys in her drab life with her American husband. Her eyes hung upon him as he approached and he saw the wistfulness in them; it only fanned his hatred, and when he spoke his voice was cold.

"Our guests have planned to leave this morning," he was using the Spanish as he always did with her. "But we will ask this girl to stay. It is better that you should do it."

The desire went out of her eyes and they were for the moment as blank as two pieces of black glass. She said nothing, her hands were clenched at her sides, she let her fingers unfold slowly. Then she bowed her head. So, after breakfast, when one of the vaqueros had gone to the corrals to hitch up the team, Lee and Eileen were sitting on the wide veranda and Brink came to them with his wife.

"Better stay over a day or two." He was smiling and his voice was hearty.

Lee shook his head. "I've got to hire another hand," he said. "And there's a lot to be done at the ranch."

Brink looked sharply at his wife. She stepped forward and stood before Eileen. She looked down into the girl's eyes and her own dark eyes were gentle; she was thinking how this one before her was quite innocent of what was going on in the mind of the man who stood beside her.

"Eet's lonely for yo' at the ranch there." Her voice was soft and her manner was that of one who is weighed down with a sorrow. "W'y don' yo' stay weeth us here? Yo' will go home w'en your father needs yo'. But now, yo' stay an' rest."

Lee glanced at his daughter and it came to him how she had suffered that afternoon at the little stone house.

"I can do without you fine, Sis," he urged.

So it came about that Lee drove away alone that morning to the little ranch where all of his high hopes had centered, leaving his daughter behind him.

(To be continued.)

AS ABOVE • SO BELOW

★ ★ ★ ★ ★ ★ ★ ★ ★ ★ ★ ★ ★ ★ ★ ★

Look for your birthday or the group in which it appears throughout the following notes—it may be mentioned more than once. Mark it with a pencil wherever you see it, and then heed the counsel given.

By WYNN

This Week's Opportunities for All of Us

For BUYING: Tuesday, Wednesday, and Friday forenoon.

For SELLING: Tuesday, Wednesday, and Thursday.

For ROMANCE: Afternoon today and Thursday.

For FINANCE: Friday and Saturday.

For TRAVEL: Tuesday, Wednesday, Friday, Saturday, and next Sunday.

For LEGAL MATTERS: Tuesday, Friday, and Saturday.

For HEALTH: Friday and Saturday.

DAY BY DAY

MONDAY and TUESDAY: Days to map out a sensible health program and to take care of details connected with service plans. Be nice to inferiors.

MONDAY, FEB. 22: Be careful when on unfamiliar territory. Hold back the snappy retort. Best for those born July 17-31, Nov. 17-31, and March 16-29.

TUESDAY, FEB. 23: Social, artistic interests are favored—but hold back headstrong urges in evening. Best for those born July 31-Aug. 15, Nov. 30-Dec. 14, and March 29-April 12.

WEDNESDAY, THURSDAY, and FRIDAY: Try to look at things from the angle your associates do—they may have ideas that are worth consideration.

WEDNESDAY, FEB. 24: Work harder to keep harmony with superiors and other sex. Consider new items. Best for those born Aug. 15-28, Dec. 14-27, and April 12-25.

THURSDAY, FEB. 25: Don't stumble over old problems or tricky arrangements. Broaden your outlook. Best for those born Aug. 28-Sept. 11, Dec. 27-Jan. 8, and April 25-May 9.

FRIDAY, FEB. 26: This looks like a good day to clean up a lot of minor problems. Best for those born Sept. 11-24, Jan. 8-21, and May 9-22.

SATURDAY and next SUNDAY: Days to concentrate on financial interests connected with domestic, partnership, or legal activities.

SATURDAY, FEB. 27: Financial affairs and those of a confidential nature receive emphasis—be alert. Best for those born Sept. 24-Oct. 6, Jan. 21-Feb. 2, and May 22-June 23.

SUNDAY, FEB. 28: Your reasoning powers will help you if you let them—avoid self-indulgence. Best for those born Oct. 6-19, Feb. 2-15, and June 3-17.

FAVORED GROUPS

This week's vibrations favor expansion, creative effort, and the consideration of new plans by those born on and between these dates:

JANUARY 8-18 and 29-31.
FEBRUARY 1-18.
MARCH 13-22.
APRIL 8-22.
MAY 9-16, 30, and 31.
JUNE 1-17.
JULY 16-23.
AUGUST 11-22.
SEPTEMBER 11-18.
OCTOBER 2-19.
NOVEMBER 14-26.
DECEMBER 10-21.

Notable persons born in the foregoing periods are Irenée du Pont, André Kostelanetz, May Robson, Louise Fazenda, and Harrison Cady.

A New Series by Wynn

Wynn has compiled, especially for readers of THE TRIBUNE, detailed analyses of the future to Dec. 31, 1937, giving counsel for all activities of life. Price: At the Tribune Public Service Offices (1 South Dearborn or Tribune Tower), 2 cents; by mail, 5 cents in stamps or coin. To order by mail, use this blank:

WYNN, CHICAGO TRIBUNE

Name.................................... Birth Date...............

Street Address..

City.. State.............

(Inclose 5 cents in stamps or coin for each Horoscope ordered by mail)

NOTE: Wynn cannot undertake to answer personal inquiries

An Open Letter to Francis Lederer

Dear Francis: Suppose two persons, each claiming to be your true friend, were to tell you opposing things about your future. You might at first like the one whose remarks were optimistic, but you'd be wiser to follow a couple of bits of good advice about going slow for at least two years. Keep out of debt and legal difficulties, as well as out of the frictions of partnership. Frankly, they look tough—that is, if you become self-indulgent. With best wishes,

WYNN.

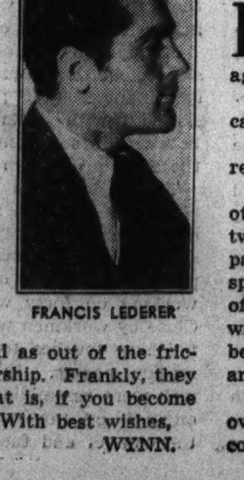

FRANCIS LEDERER

(ADVERTISMENT)

Kidneys Must Clean Out Acids

Your body cleans out Acids and poisonous waste in your blood through 9 million tiny, delicate Kidney tubes or filters, but beware of cheap, drastic, irritating drugs. If functional kidney or Bladder disorders make you suffer from Getting Up Nights, Nervousness, Leg Pains, Backache, Circles Under Eyes, Dizziness, Rheumatic Pains, Acidity, Burning, Smarting or Itching, don't take chances. Get the Doctor's guaranteed prescription called Cystex. $10,000.00 deposited with Bank of America, Los Angeles, Calif., guarantees Cystex must bring new vitality in 48 hours and make you feel years younger in one week or money back on return of empty package. Telephone your druggist for guaranteed Cystex (Siss-tex) today.

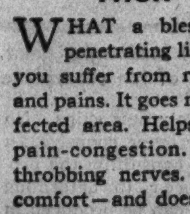

RHEUMATIC ACHES CRIPPLED HIM

Then he discovered Omega Oil!

WHAT a blessed relief this penetrating liniment is—when you suffer from rheumatic aches and pains. It goes right into the affected area. Helps break up the pain-congestion. Quiets those throbbing nerves. Brings relief—comfort—and does it quick!

The secret is not only penetration, but also extra strength and extra safety. When you rub Omega in, you feel pain and stiffness fade away. Yet it can't burn or blister. Powerful and effective—but safe for the tender skin of children. Just try it for rheumatic or muscular pain and stiffness. 35¢ at all drug stores.

COUGHS...

Get After that Cough Today with PERTUSSIN

Pertussin is so good for coughs that over ONE MILLION PRESCRIPTIONS were filled in a single year. This estimate is based on a Prescription Ingredient Survey issued by the American Pharmaceutical Association.

It relieves coughs quickly by stimulating the tiny moisture glands in your throat and bronchial tract to pour out their natural moisture so that sticky, irritating phlegm is easily raised. Coughing is relieved—your throat is soothed.

Save money by buying the big economical-size bottle—enough for your whole family. Or, try Pertussin first at our expense. Use coupon below for FREE trial bottle.

30¢ Prescription FREE

PERTUSSIN "MOIST-THROAT" METHOD OF COUGH RELIEF

CT-16
Seeck & Kade, Inc., 440 Washington St., N.Y.C.
I want a Free trial bottle of Pertussin—quick!
Name
Address

More Than Love Back of King's Abdication

(Continued from page eight.)

resent many political attitudes and viewpoints, some in bitter opposition to others. Such a conspiracy, among so many rivalries, would have been difficult to form and sustain. The theory of a press conspiracy must be regarded as unsound. The fact that it is cherished by certain literary mouthpieces of radicalism is indicative of the erratic trend of radical thinking in general. No plausible theory for the prolonged silence of the British press in this ominous situation has been advanced.

The crisis broke over the heads of the British people on Dec. 1, after the American press had been discussing the situation for months. It was precipitated by a bishop—the Right Rev. Dr. Alfred Walter Frank Blunt, bishop of Bradford—in a way which suggested that he might have been selected by some of his colleagues as the man to touch off the fuse.

Bishop Blunt said that day in a speech which was immediately featured by a group of newspapers in Yorkshire:

"The benefit of the king's coronation depends, under God, first upon the faith, prayer, and self-dedication of the king himself. On that it would be improper for me to say anything except to commend him and ask you to commend him to God's grace, which he will so abundantly need—as we all need, for the king is a man like ourselves—if he is to do his duty faithfully. *We hope he is aware of his need. Some of us wish he gave more positive signs of such awareness.*

• • •

"The king's personal views and opinions are his own, and he has a right to be the keeper of his own conscience, but in his public capacity at his coronation he stands for the English people's idea of kingship."

The Yorkshire Post, an influential newspaper in the northern counties, immediately used this speech as a means of ending the silence of the press in regard to the Simpson affair. Its editorial comments on the cause of the bishop's admonitory remarks about the king were circulated before publication to other newspapers in the north of England and were telephoned to London newspapers that night. It came out in bold opposition to the king's course of conduct.

A connection between the Yorkshire Post and the clerical opposition to the king is fairly obvious. Viscount Halifax [lord privy seal], a layman active in Church of England affairs, has an influence with this newspaper. Much more suggestive, however, is the fact that Anthony Eden, secretary of state for foreign affairs, is a son-in-law of the brother of the Yorkshire Post's chairman [Hon. Rupert Beckett], and formerly wrote for the paper. Thus it appears that the crisis was precipitated from inside the cabinet.

The reason why the foreign secretary may have sanctioned the Yorkshire episode can be traced to the king's Mediterranean pleasure party of last summer with Mrs. Simpson as the most favored member of his entourage. The cruise of the Nahlin was not well timed for the purposes of British diplomacy in the Mediterranean—a region where British imperial interests had recently come into conflict with Italian ambitions—and as a royal junket it was carried out in a decidedly light headed and irresponsible way. On this trip Edward VIII., with his lady by his side, had mingled socially with certain Levantine and Balkan dictators—Metaxas of Greece and Kemal Ataturk of Turkey, in particular. He had invited the latter to visit him in London, and when word to this effect was cabled to the British foreign office, the diplomats were agast. Such a visit would be highly inconvenient, and their delicate negotiations had never contemplated such a manifestation of an entente cordiale with Turkey. It might have started another Italian imbroglio.

• • •

This incident was one of many reasons why the cabinet had come to regard the king as irresponsible, aside from his infatuation with Mrs. Simpson. It is now generally believed that he had been a trial to his ministry from the time of his accession, although the newspapers had been depicting him as a hard worker in a modern, businesslike way. It has been alleged that he was entirely neglectful of his duties; that he never gave the cabinet notice of his movements, thus impeding the transaction of state business; and that on one occasion a king's messenger was unable to start on an important trip to India on schedule because the king could not be found to sign his papers.

A whispering campaign against the king had started before Bishop Blunt unleashed the thunders of the crisis. From Oct. 1 until the affair became common knowledge there was a constant flow of stories to his discredit, many of them palpably untrue. Some of them could be traced to persons who held positions of trust under the Crown.

When the clouds were thickening above the royal head, Edward made his much discussed inspection trip to the depressed region of South Wales, and manifested marked sympathy for the chronically unemployed there. It is told that at dinner in a railway car near Cardiff the king banged the table with his fist and shouted to Sir Kingsley Wood, minister of health, and Ernest Brown, minister of labor, "Something's got to be done about this situation here."

This incident is the best known illustration of the "little dictator" theory. The king's sympathy for the underprivileged was recognized as valid, and generally admired; but he had contributed no progressive thought to the subject while his ministers had been worrying and planning to the limit of their strength. So this fist banging and shouting in the Hitlerian tradition caused their gorge to rise against him.

The fact that he could not command the support of the Labor party, in any degree of strength, in the crisis indicates that it had no faith in his power to aid the unemployed, no matter how sympathetic toward them he might be. Aside from the small group of romantic "king's men," which tried to rally around him in the last days, he was regarded as a weak man, running an erratic course which might easily bring disaster to the realm.

• • •

Winston Churchill, his strongest supporter, who gave notice to cabinet and parliament that the king could not be hurried off the throne over a week-end by scandal mongering Victorians and Tories, quickly abandoned his attempt to form a king's party. It is said that he went to Fort Belvedere to consult his monarch, early in the fateful week, and found him in a pitiful state of nerves, to which brandy had contributed, talking gibberish, and muttering feverishly, "I'm going to marry her. I'm going to marry her, whatever happens." Churchill saw that here was a lost leader, and accepted the inevitable.

Excessive drinking by the king figured in many of the stories that have been circulated, before and after the abdication. It was also gossiped that his mother, Queen Mary, thought he was becoming mentally unbalanced, and that this explained his occasional defiance of his ministers, and such eccentricities as his ordering his Scottish pipers at Balmoral to play American jazz.

A prominent British journalist contributes the following interpretation of the crisis:

Churchill and powerful newspaper publishers wanted to support the king by forcing Baldwin to accept a morganatic marriage, but Edward refused to sanction their purpose. If he had given Baldwin an ultimatum for either a real or a morganatic marriage he would have carried his point with the prime minister, but when he made the issue marriage or abdication Baldwin was able to force him into the latter alternative.

This same informant expresses the opinion that Mrs. Simpson was the only woman among the many in Edward's life who aroused his sexual love, and that in spite of his reputation as an amorist his sex life has been below normal. Mrs. Simpson, this newspaper man adds, has been a good influence on Edward. She has checked his excessive drinking, improved his appearance, and allayed his nervousness.

• • •

Here are tabloid versions of some of the other stories that formed the scum on the surface of the crisis:

"Secret investigations by the cabinet show that Mrs. Simpson has interfered in state affairs and is friendly with agents of the German government."

"The king is a Fascist; therefore Labor is backing Baldwin."

"The duke of Gloucester called the king a damned fool for not renouncing Mrs. Simpson after her flight from England; whereupon the king slapped his face."

The cruelest story of all had its origin on the continent. Wire tappers were alleged to have listened to a conversation between Mrs. Simpson, at Cannes, and the king, in which he told her that he had just signed the act of abdication. She gave him a tongue lashing which ended with this fishwife's outcry:

"You are the —— —— fool in the world! What did you do it for? You didn't have to! You must be crazy!"

Then, according to this bitter tale, which is false to every picture of Mrs. Simpson's character, the king dropped the telephone receiver and fainted.

Anyone with a drop of mercy in his temperament will hope that this story is completely mythical. Edward's faults and mistakes have not deserved such a humiliation.

The stories that cite Edward's extravagant gifts to Mrs. Simpson as a cause for national opposition run in a pattern which has many historical parallels. They include allegations that he had borrowed a million dollars from the Baring family of bankers, and that with the cessation of his royal income he is now bankrupt. It must be remembered, however, that his negotiations with Baldwin, preliminary to the abdication, doubtless included arrangements on this point. Witness the immediate creation of a dukedom for him by the new king. The title of duke of Windsor carries an income of $125,000 a year. Moreover, it is generally believed that he inherited a large private fortune which has not been impaired.

The general picture of this unprecedented crisis in British history, when all theories and fragmentary facts are arranged in what seems to be the true design, has a weak man, an adolescent in mental development although mature of years, as its central figure. He permitted his lack of emotional balance to lead him into a situation which only a ruler of the first order could have solved; and when he came up against an unyielding wall of opposition he broke his scepter against it like a petulant child shattering a toy.

• • •

Edward's training—or rather lack of training—for the throne figures in this problem of his character. His schooling was interrupted by war, in which he played an ornamental, but doubtless nerve racking rôle; and his young manhood was used by the empire for propaganda purposes. He became the official traveling salesman for the imperial tradition. His many tours through the dominions and foreign countries subjected him to all the temptations of international pleasure seeking in the delirious post-war period.

His school of statecraft was the dancing floors, night clubs, and banquet halls of the world. He served the empire well in this capacity, but his character was formed into the mold of a playboy, not that of a monarch. The British press sedulously depicted him as a figure of romance, a "Prince Charming," but turned upon him bitterly when his inadequacy to reign was revealed.

If he had possessed the elements of greatness, if England had felt that the throne was occupied by a man of power instead of a spoiled and flighty wastrel, it is altogether likely that there would have been no abdication. The empire would not have thrown away a monarch of manly stature in the emergency; it would have grumblingly accepted Mrs. Simpson as his consort duchess, in spite of her many disqualifications. But it was ready to say farewell to a king who was no better than an erratic boy.

To prevent impairment of the throne's prestige was the fundamental purpose of the statecraft which caused the abdication, but its success is questionable, for George VI. has received from Edward VIII. a crown less revered, because of this crisis, than before—so much so that there are mutterings of skepticism about his competence to reign—and he also occupies a position that may be threatened in some political storm of the future by the existence of an elder brother who might repudiate his withdrawal from power. This situation may easily be more dangerous to the British monarchy than the rejected alternative; for, after all, the type that Mrs. Simpson represents is not repellent to modern viewpoints even as a king's consort.

LEAD IN "BELOVED ENEMY"

One of Merle Oberon's loveliest photographs came in by air mail the other day. This is it. Miss Oberon has the feminine lead in "Beloved Enemy," now showing at the United Artists' theater. Brian Aherne plays opposite her.

"Candida" Revival

KATHARINE CORNELL will present Shaw's "Candida" in New York on Monday, March 8. She will act it three times weekly, alternating it with "The Wingless Victory."

Robert Harris, a young English actor who made his American debut as the poet Keats in "Aged 26," will be seen as Marchbanks, Mildred Natwick as Prossy, and A. P. Kaye as Burgess. Miss Cornell first acted "Candida" at special matinées in New York in 1923 for the Actors' theater. Three years ago during her 17,000 mile tour she revived "Candida" in repertory.

Home Real Key in Shaping of Political Ideas

By the Rev. John Evans.

The home is the most important factor in shaping political attitudes, according to a study made by the political science department of Northwestern university.

A survey conducted among 2,500 students revealed that 54 per cent selected the home as the place where they became conscious of government affairs and where political attitudes first took shape.

Public schools were second choice, being selected by 26 per cent, while elections were third choice with 13 per cent. Other sources in the order of selection were newspapers, radio, politicians, and the church.

The survey is part of a larger study to determine the origin and growth of political interest and activities being made by Hugh A. Bone of the political science department of the university.

Interviews with students comprised part of the study and a consensus of opinion revealed the following facts:

Many students first become conscious of government upon hearing political arguments between parents, some of which were quite violent. Many homes lack an open minded discussion of politics.

Defeat of a favorite candidate was a cause of some students' pessimism concerning politics.

Election campaigns that stand out most vividly in students' minds are the Hoover-Smith presidential race and the mayoralty campaigns of a former Chicago mayor.

Police symbolize government to children. If contact with police is pleasant the result will be respect for law and order.

"Since the majority of students first come in contact with politics in the home, it is important that a program of adult political education be introduced," Mr. Bone said. "The fact that many parents are highly prejudiced in favor of one political party greatly hampers the education of children.

"First impressions are lasting even in politics. It is important that parents and teachers speak respectfully of democratic governmental institutions. The core of democracy lies in intelligent civic interest and parents cannot be too careful in the way they speak of politics in the home. The greatest single duty of parents in a democracy is to develop a liberal, scientific mind in their children."

• • •

COLLEGE freshmen are taller, heavier, and younger than they were twenty years ago. Several years ago Harvard university discovered that its students were growing taller at the rate of one inch every thirty-two years. But, it was argued, Harvard students represent a privileged class. What about middle class Americans?

The University of Cincinnati undertook to find out. Its students come from the middle class homes very few are specially privileged and many are underprivileged and entirely self-supporting.

Laurence B. Chenoweth of the student's health service, assisted by workers of the national youth administration, has studied the history and physical examination records of every Cincinnati freshman for the last twenty years. Men freshmen entering this university for the 1935-'36 term were a full 1.78 inches taller than those entering in 1916.

Freshman women entering in 1935-'36 were 0.79 inches taller, on the average, than those admitted twenty years earlier. Weight has increased gradually during that period in all students, although the increase has been greater for men than for women.

Those who have contributed most to this improved state, in Mr. Chenoweth's opinion, are doctors [particularly pediatricians], nutritionists, public health workers, and educators. These studies in the "end product of the public schools" seem to indicate that a definite racial betterment is taking place in the United States and that the improvement is only partially influenced by social and economic position.

• • •

THE appointment of Harold E. Wessman of the University of Iowa to be professor of structural engineering at the college of engineering at New York university has been announced by Chancellor Harry Woodburn Chase of the New York institution.

Mr. Wessman is a graduate of the University of Illinois and was a member of the south park commission, Chicago. He taught structural engineering at the University of Illinois for two years and also served at the ministry of railways, University of Shanghai, China. Since 1934 he has been a member of the University of Iowa faculty.

• • •

"THE psychology of marriage," is the name of a course now offered at Central Y. M. C. A. college, 19 South La Salle street. The same course, led by Laird T. Hites, associate professor of psychology, was popular several years ago, but was temporarily set aside due to other courses which covered the same field. A curricular shift made the course again necessary and Mr. Hites again will be in charge.

William H. Johnson, superintendent of Chicago public schools, will speak at the opening session of the national council of childhood education of the department of superintendence in the National Education association tomorrow at New Orleans, La. The convention of the department opened yesterday. Supt. Johnson will discuss the subject of the future of early childhood education in the United States. Meetings of about 50 organizations allied with the National Education association are being held concurrently at New Orleans.

Karl A. Roth, a professor in the department of religion, Lake Forest college, has been calling attention of his classes to the many implications of the new German religion, foremost of which points to a campaign, he says, to exterminate both Judaism and Christianity. He cited Ernst Bergman's recent book, "The Twenty-five Principles of German Religion," which shows why Nazi antagonism to Christianity is violent. This antagonism, said Mr. Roth, rests on three characteristics of Christianity—democracy, its international spirit, and its ideas of equality for all men, which stamp it as non-Aryan.

Plays for London.

"You Can't Take It with You" will get a production in London under the management of John C. Wilson, whose name appears on the Noel Coward productions. He also will stage "Reflected Glory" in London, with Tallulah Bankhead in her original rôle. The latter production will come to Chicago after Easter.

"ON THE AVENUE"

Yes, it's your old friend, "Smiley" Dick Powell, that singing, dancing, romancing somebody who recently slipped a wedding band on Joan Blondell's finger. The happy bridegroom has a featured role in "On the Avenue," the Roosevelt's current movie.

EDUCATIONAL.

LOOK AHEAD!
WHO will pay you a salary. What will *they* expect? TRAINING! Where will you get it? Where better than at this school that has trained over 100,000 young men and women for preferred positions as Secretaries, Bookkeepers, Accountants, Managers, etc.
Resolve Now to Register.
Visit, write or phone RAN. 1575
Bryant & Stratton
18 S. MICHIGAN AVE · CHICAGO

MANLEY-BRIDGE
School of Fashion Art
210 Pure Oil Building
35 E. Wacker Drive
Phone State 8903
A School Devoted Exclusively to Fashion Art
Courses in:
Style Appreciation · Millinery
Accessory Design · Dress Design
Styling · Merchandising
Limited Enrollment

Special Notice!
We are pleased to announce our appointment as the first
Benedict School of Languages
in America, and equally pleased to invite you to a FREE TRIAL lesson in FRENCH, GERMAN, SPANISH, ITALIAN or RUSSIAN, under the same Benedict Method.
(Gold Medal, Paris Exposition 1932)
Institute of Modern Languages
20 E. Jackson Blvd. Harrison 8256

Aeronautical University
AU
Government Approved. State Accredited
Offers courses in
ENGINEERING, B. S. Degree
ADMINISTRATION
LICENSED MECHANICS
Get a real technical University training that will prepare you for a good job in the aviation industry. Day & Evening Sessions. Write or call for FREE booklet, "Aviation as a Career."
AERONAUTICAL UNIVERSITY
Curtiss-Wright Bldg. 1338 S. Michigan Ave.
Phone: Victory 2733

Metropolitan
BUSINESS COLLEGE
BEGIN MONDAY
64 years' successful secretarial and commercial training. Day and night sessions. Six schools—See Phone Directory. FREE employment service. Booklet on request.
37 South Wabash Avenue RANdolph 2637

ALL BRANCHES OF COMMERCIAL ART
Professional faculty, developing successful artists • Individual instruction day and evening • No semester plan • State 3563.
Harrison Commercial Art Institute
64 EAST LAKE ST.—at Michigan Ave.—

Comptometry—$15 Complete!
SPEEDWRITING, 6-8 wks., $15 compl. PBX Switchboard, Hotel, Receptionist, $1.50. Gregg, Munson (beginners or review), Typing and Business Eng., $10 month, day school. Cashiering, $2. Small groups. Pers. attention. Hrs. 9-9. Suite 818, 203 N. Wabash. Sta. 1410
CHICAGO COMMERCIAL INST.

—RADIO—DRAMA—
Professional training for Radio, Theater, Public Speaking. 47 years national recognition. Diplomas and Degrees. Register NOW for mid-year opening. Write, call or phone Wabash 6762 for FREE catalog. Address Department 14.
COLUMBIA COLLEGE OF SPEECH DRAMA and RADIO
Fine Arts Bldg., 410 S. Michigan Ave., Chicago

Subscribe for the Tribune

EDUCATIONAL

Recognized by Business as the Leader in Dress Education
VOGUE SCHOOL OF FASHION ART
DRESS DESIGN • FRENCH CUTTING • PATTERN MAKING • LINE, COLOR AND FABRIC ANALYSIS • STYLING • MILLINERY • STYLE REPORTING • • FASHION ILLUSTRATION INTERIOR DECORATION
Personal Training Plus Individual Advancement
Entrance Dates—Feb. 22, Mar. 1, 8, 15
116 S. Michigan Blvd., Chicago, Dept. T

Chicago Business College
Original "Virden" School Est. 1887
Gregg or Munson Stenographic
Beginners or review. Many calls now.
SPEEDWRITING
The shorthand using ABC's. Not a machine. 100 words a minute in 8 weeks.
SPEEDWRITER *wins third place among 12,000 candidates in U. S. Civil Service examination with grade of 99.24%.*
BOOKKEEPING, TYPING, CASHIERING, COMPTOMETER, SWITCHBOARD, PBX LIVE BOARDS
See all depts. of this fine, happy school.
WALTER D. HARRIS, B. S., M. A., President
190 N. State St. Franklin 4122

The FREDERIC MIZEN ACADEMY OF ART
Individual tutoring by Professional artists. Modern Tower Studios. Visit, write or phone Randolph 1421.
75 East Wacker Drive-Chicago

SPEAK ANOTHER LANGUAGE
It is easy to learn languages by the direct Berlitz Method. Conversation with our native teachers assures results equal to years of residence abroad. Start now. French, German, Spanish, Italian, English, etc. Low cost. Call for free trial lesson. Open 9 A. M. to 9 P. M.
• BERLITZ SCHOOL
THE LANGUAGE CENTER OF CHICAGO
30 N. Michigan Ave. at Wash'n. Tel. Franklin 434[illegible]

moser
BUSINESS COLLEGE
Only Four Year High School Graduates Enrolled
Gregg and Munson Shorthand—also Stenotypy
Students May Enter Now. Bulletin Sent Free
116 S. Michigan Ave., Chicago, Randolph 4347

RADIO
Engineering, Operating, Servicing, Broadcast Engineering, Code, Preparatory Courses
Day and Evening Classes Start March 8. Call, write or Phone Whitehall 7898 for information.
R. C. A. Institutes, 1153 Merch. Mart
A Service of the Radio Corp. of America

MacCormac SCHOOL OF COMMERCE
Accounting, Shorthand, Stenotypy, Typewriting and Allied Subjects. Day and Evening. *No Solicitors.*
CLASSES NOW STARTING
Call or phone for information.
1170 E. 63rd St. Hyde Park 2130

ILLINOIS COLLEGE of Commerce
[illegible] year — all business courses. Day or Evening. New Term Feb. 22-Mar. 1. Catalogues Free. Positions for Graduates. 3260 W. Madison. Van Buren 3768.

ARMOUR INSTITUTE OF TECHNOLOGY
A college of Engineering and Architecture. 43d yr. 4-yr. course leading to B. S. Degree. Post-graduate work leading to M. S. Degree. Bulletin on request. Tel. Vic. 4600.
3300 FEDERAL STREET, CHICAGO, ILLINOIS

EDUCATIONAL

GREGG TRAINING IS WORTH DOLLARS and CENTS TO YOU!
Success comes faster to stenographers and secretaries trained at GREGG COLLEGE. Why wait years for the job you have always wanted? Prepare for it now!
Start any Monday DAY or EVENING
3 months' intensive shorthand course for the college trained starts April 1, July 1, Oct. 1, and Jan. 1.
Catalog on request
The GREGG COLLEGE
HOME OF GREGG SHORTHAND
6 N. Michigan Avenue, Chicago
Telephone State 1881

THE MACHINE - WAY IN SHORTHAND
150 to 250 Words Per Minute
STENOTYPE
Secretaries, stenographers and typists—become an expert Stenotypist and win today's preferred jobs and better pay.
TAUGHT BY SPECIALISTS
Call, write or phone for full information
THE STENOTYPE COMPANY
9 W. Washington, Dept. T, Randolph 3450
NAME ....
ADDRESS ....

DRAFTING
Spare time courses lead to good positions. Also courses in Air Conditioning, Engineering, Electricity, Architecture, Radio, etc. *Accredited.* FREE BOOK.
CHICAGO TECH COLLEGE
30D TECH BLDG., 118 E. 26TH ST. VIC. 8376

EDUCATIONAL.

HIGH SCHOOL & PRE-LEGAL
IN SHORTEST POSSIBLE TIME
DAYS—EVENINGS—HOME STUDY
OLD ESTABLISHED SCHOOL
SCIENCE LABORATORIES
15 CLASSROOMS
Active Faculty:
Chester R. Hillard, A.B., M.A.
Dorothy E. Eaton, A.B.
M. G. Treadwell, B.S.
A. W. Lindberg, A.B.
F. M. Calvert, B.S.
Wm. F. Rice, A.B., M.A.
Blanche Reardon, Ph.B.
Frieda Schenck, Ph.B., A.M.
E. B. Seward, A.B.
G. W. Jones, A.B.
Class Room Visitors Welcome
Register Now for Spring Term
Donald F. Dodd, LL.B., LL.M., Director
190 N. State St. Frank. 4122-3-4-5
DODD - HARRIS SCHOOLS

The RAY SCHOOLS
Oldest Professional Art School in America
Commercial Art and Illustration. Photography. Advertising Copy and Layout. Lettering and Design. Color, Photo-Retouching. Men's Fashions. Window Display. Interior Decoration.
Beginning with the new year the school added an entire additional floor, greatly increasing facilities for student advancement!
Entrance Dates Feb. 22, March 1, 8, 15
Personal Training • Individual Advancement
116 S. Michigan Blvd., Chicago, Dept. T.

HIGH SCHOOL IN MONTHS, NOT YEARS
EXPERT INSTRUCTOR—DAY & Eve. Classes
NOW IN OUR 12TH YEAR
COLLEGE PREPARATORY SCHOOL
23 E. JACKSON WEBSTER 2448

READY FOR A CHANGED WORLD

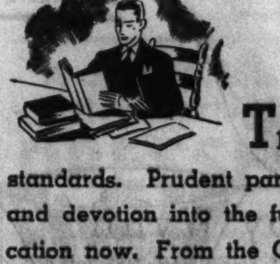

THE next generation will face new standards. Prudent parents who wish to project their love and devotion into the future will plan their children's education now. From the Chicago Tribune School Bureau you can get detailed information which can help you select the right school. It has in its files information about 4,000 schools and colleges throughout America. The services of the Tribune School Bureau are free of charge. Call in person, write or telephone.

CHICAGO TRIBUNE PUBLIC SERVICE OFFICE
SCHOOL BUREAU ONE S. DEARBORN ST. SUPERIOR 0100

MONDAY AND TUESDAY AT OUR STATE STREET STORE and All Neighborhood Stores STORE HOURS 9:30 A. M. to 6 P. M. (*Double Stamps Monday*)

A Gigantic Purchase of Just 2000 Sets Enables Us to Offer This Unheard of Value in 94 pc. Genuine "Lotusware" Dinner Sets!

SAVE 50%!

Regular Price, ~~$27.50~~—At Goldblatt's, $13.75

Now 10 DEPT. STORES

AMERICA'S FASTEST GROWING DEPT. STORES

GOLDBLATT BROS

"It's smart to buy for less"

THERE'S A GOLDBLATT STORE IN YOUR NEIGHBORHOOD

Copyright 1931 by Goldblatt Bros Inc.

Broadway at Lawrence | 91st St. & Commercial
Lincoln at Belmont Ave. | Chicago & Ashland Ave.
47th Street and Ashland | 26th and Turner Ave.

Joliet (Ill.) Chicago and Cass Streets | Hammond (Ind.) Hohman Ave. at Sibley | Gary (Ind.) 645-665 Broadway

Our State St. Store formerly DAVIS STORE
STATE ST. JACKSON TO VAN BUREN

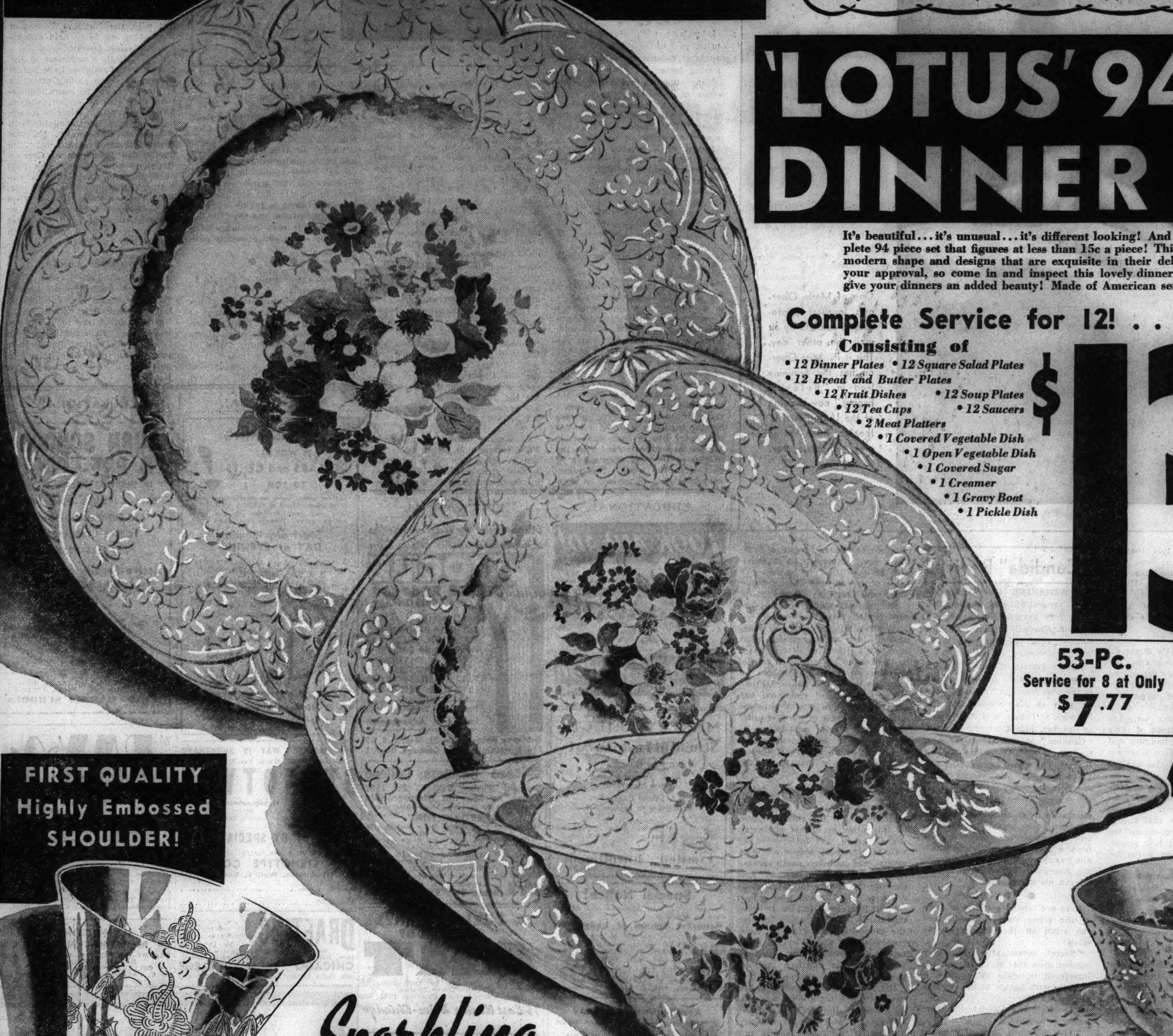

'LOTUS' 94 Piece DINNER SETS

It's beautiful...it's unusual...it's different looking! And at Goldblatt's you can buy the complete 94 piece set that figures at less than 15c a piece! This lovely dinnerware features the new, modern shape and designs that are exquisite in their delicacy! We know it will meet with your approval, so come in and inspect this lovely dinnerware that will please your guests and give your dinners an added beauty! Made of American semi-porcelain and with square plates.

Complete Service for 12! . . . 94 Beautiful Pieces

Consisting of

- *12 Dinner Plates*
- *12 Square Salad Plates*
- *12 Bread and Butter Plates*
- *12 Fruit Dishes*
- *12 Soup Plates*
- *12 Tea Cups*
- *12 Saucers*
- *2 Meat Platters*
- *1 Covered Vegetable Dish*
- *1 Open Vegetable Dish*
- *1 Covered Sugar*
- *1 Creamer*
- *1 Gravy Boat*
- *1 Pickle Dish*

$13.75

- American Semi-Porcelain!
- Beautifully Decorated!
- Choice of 2 Patterns!
- Square Salad Plates!

53-Pc. Service for 8 at Only **$7.77**

50¢ DOWN 50¢ a Week—No Carrying Charge if Paid in 90 Days

FIRST QUALITY Highly Embossed SHOULDER!

Sparkling

Lead Glass STEMWARE

In the Beautiful ***Florentine*** *Pattern!*

39c EACH

Plate Etched!

In the face of rising prices on quality stemware we offer our famous (open stock) Florentine pattern at a special price. Beautifully etched, lead blown glass. Choice of goblets, sherbets, cocktail glasses and footed ice tea tumblers. You'll like the attractive plate etched pattern.

"MIRRO" Aluminum PERCOLATOR 4-cup size. Made of extra heavy "Mirro" Aluminum. Makes delicious coffee. **98c**

Famous "Rid-Jid" Ironing Board

Comes complete with pad and cover.

Board sells for $2.95
Pad and cover sells for 75c
$3

Full size. Sturdily constructed board. A real value.

6-Cup Aluminum Drip-o-lator **49c**

Pure, polished aluminum. Easy to use.

Carpet Sweeper Ball Bearing **$1.90**

Metal case, fine quality bristle brush. A special value.

Century Aluminum French Fryer 3 Quart Size **79c**

Extra heavy. Complete with fry basket.

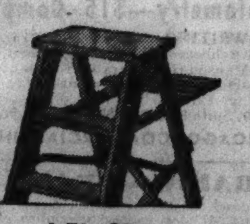

4-Ft. Step LADDER 87c

Shelf space. Iron rod under every step.

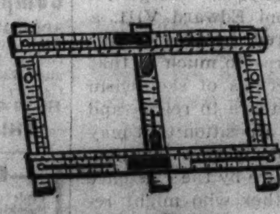

5x8-Ft. Curtain STRETCHER 97c

Comes with stationary pins, numbers and center brace.

Splint Clothes BASKET 59c

Splint basket with side handles. Strong!

12-Inch Size Dutch Oven 39c

Gray or blue enamel. Handy size. Slightly irregular.

Handy, Enameled Sauce POT 39c

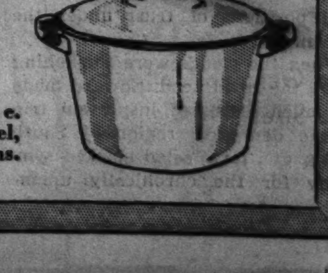

No. 4 size. Ivory enamel, green trims. Irregulars.

MONDAY AND TUESDAY AT OUR STATE STREET STORE and All Neighborhood Stores STORE HOURS 9:30 A. M. to 6 P. M. (Double Stamps Monday)

No School Monday!

WASHINGTON'S BIRTHDAY

Bring the Children

THESE VALUES ALSO ON SALE TUESDAY

JACKSON BLVD. · STATE ST. · VAN BUREN ST.

Now 10 DEPT. STORES

AMERICA'S FASTEST GROWING DEPT. STORES

GOLDBLATT BROS

"It's smart to buy for less"

THERE'S A GOLDBLATT STORE IN YOUR NEIGHBORHOOD

Broadway at Lawrence · Lincoln at Belmont Ave. · 47th Street and Ashland | 91st St. & Commercial · Chicago & Ashland Ave. · 26th and Turner Ave.

Joliet (Ill.) Chicago and Cass Streets | Hammond (Ind.) Hohman Ave. at Sibley | Gary (Ind.) 645-665 Broadway

Our State St. Store formerly DAVIS STORE — STATE ST. JACKSON TO VAN BUREN

Assorted Tea COOKIES 10½c lb. Your choice of five delicious varieties. (3 LBS. 29c)

1.00 Size **NUJOL** Lubricant. 1 bottle limit	37c
U. S. P. ASPIRIN, BOTTLE OF 100, TWO LIMIT, EACH	9½c
30c Size HILL'S CASCARA QUININE TABLETS..2 LIMIT	13½c
FEVER THERMOMETER, ONE MINUTE ACCURATE, ONLY	39c
30c Size SAL HEPATICA . . . A SALINE LAXATIVE	19c
50c Size YEAST FOAM TABLETS, 60 TABLETS	24c

Linen-Finished Playing Cards 14½c Deck. Assorted fancy backs. Four decks limit. *Stationery Dept.*

50c Size Kolynos Tooth Paste 26c. Only one to each customer. A value.

Lifebuoy Health Soap 5 Bars for 26c. Helps prevent body odors. Special at this price.

Pond's Facial Tissues 11c. 250 sheets in box. Fine cleansing tissues.

12 Pocket Shoe Bags 18c. Assorted colors and designs. Very handy.

COLLEGE INN Tomato Juice 4 Cans 19c. Dozen 57c. No. 1½ size cans.

Prince Albert TOBACCO 34c. 8-oz. Humidor Tin.

Popular 5c Cigars 25 in box 84c. J. Ruskin, San Alto or Val Roma.

HALF & HALF 2-ounce Pocket Tins, 3 tins for 31c

PORK AND BEANS 4 Cans for 25c. Campbell's. 16 oz. 4 limit.

Imperial Chocolates

Creams, fruits, nougats, belmonts. Covered with light and dark chocolate. 3 Lb. Tin 79c

Peanut Brittle 8½c Lb. Selected peanuts. It's freshly made.

Chocolate Bridge Mix 15c Lb. 12 asst. centers. Chocolate covered.

Child's Sport Hose 19c Pr. ⅝ length. Plain colors. Elastic knit cuffs. 6 to 9½.

Female Canary or Breeding Cage 79c Choice. One to two year old bird. A sturdily constructed attractive breeding cage.

12-in. Size World Globe $1.29. ½ Meridian model. Formerly higher priced.

Sorry, No Phone or Mail Orders. Right Reserved to Limit Quantities.

Use Our Easy Budget Plan! 10 Weeks to Pay, No Carrying Charge.

A Special Purchase of Boys'

Long Sleeve, Zipper Front Polo Shirts

Just What He Wants for School and Sports!

In all the new deeptone shades, checked or fancy striped patterns! Well tailored with lined collar and cuffs—some in Gaucho styles. Economize by getting him several of these!

- All are Tubfast!
- All Well Made!
- Practical, Sturdy!
- Sizes 8 to 18!
- Made to Sell for 98c!

69c

Boys' Dept., 2nd Floor; State St. Store, 3rd Floor.

GOODIES FOR THE KIDDIES

- Ice Cream Soda 7c. Chocolate flavor.
- Hot Dog On Bun 3c. With mustard.
- Ice Cream Cone 3c. A real treat.
- Ripe Bananas. Firm, solid. 12 limit. Ea. 1c
- Pure Milk Chocolate Covered Graham Crackers 15c Lb.
- Tangerines 1c Ea. Juicy. From Florida.
- Salel 1c Candy Bars 8 for 5c. Hershey or Nestle's

Goodies for Monday Only

Youths' Prep Suits

With Two Pairs of Long Pants **$15.95** Made to Sell for $19.95

Excellently tailored of smooth finish fabrics in checked, plaids, and overplaid designs.

Fully lined coat in the new sunburst blouse and bi-swing sport back style. One pair of long pants with pleated fronts. Wool blue cheviots also included! Sizes 15 to 22 and 31 to 38.

Cadet Sizes 10 to 18 Included.

Boys' 4-Piece 2-Long Pants Suits $9.95 Made to Sell for $12.95

Coat in Sunburst Style. Sizes 12 to 20. Comes with one pair of long pants and one pair of knickers. Checks, plaids and navy blue cheviots. 8-15.

Boys' Dept., 2nd floor; State St. Store, Youths' Prep Shop, 3rd floor.

Boys' Ribbed U'Suits 49c. Knit of heavy ribbed cotton. Long sleeves, ankle length. Sizes 6 to 16. Formerly 69c.

Boys' & Youths' Slacks $2.95. Sizes 10 to 22. Novel Spring patterns. Wide pockets; pleated fronts. Some with zipper fly. Values at

Plus Four Knickers $1.77. Well tailored throughout. Wide choice of patterns in sizes 6 to 18. Tomorrow—

Broadcloth Shirts 49c. Deeptones and checks—all tubfast. For school and dress wear. Sizes 8 to 14.

3-Pc. Sweater Sets $1.95. Wool sweater top, part wool flannel pants and deeptone broadcloth blouse. 4-10.

Boys' Dept.—2nd floor—Loop Store—3rd floor

Special Purchase of Better Wash

DRESSES

"Mitzi" "Princess Pat" "Adorable" "Alice in Wonderland"

99c

Frocks made by famous manufacturers. Brilliant prints in fast colors, cleverly trimmed. Sizes 7 to 10, 7 to 14; some 7 to 16.

Girls' Twin Sweater Sets $1.88. All Wool! Sizes 30 to 36. Slipovers with puff sleeves. Coat styles with long sleeves. New spring shades.

Girls' Skirts $1.77. Suspender style plaids with all-around pleats. 7-14.

"Cora Sue Collins" Felt TAMS

In Spring Colors! 97c

Jaunty styles, as adorable as their namesakes. Give your little one a pert, new air with one of these. 20½-22.

A Sale of Tots' New Spring

DRESSES

Of Sheer Fabrics and 80 Square Prints. 59c

Princess and straightline models—all cleverly trimmed. Sizes 3 to 6.

Bodice Top Skirts 89c. Pleated front and back. Plaids or solid colors. 3-6½.

Panties and Bloomers 27c Pr. Of rayon, some with embroidered trims. Sizes 3 to 6. *Juvenile Dept.*

Go Collegiate . . . in Sport Oxfords

- Genuine Calfskin
- Sizes 4 to 8!
- Goodyear Welt!
- Widths AA to C

$2.98 Pr.

Clever styles in detachable kiltie or plain effects. Ventilated vamps and creased vamps. The most popular types for sports, school and dress wear are here!

Sizes 2½ to 6.

Boys' Leather Sole

OXFORDS

Wide, medium and narrow toes. Blucher, wing tip and trouser crease models. **$1.98 Pr.**

- Black Leather Uppers!
- Rubber or Cuban Heels!

First Showing of Our New Spring Line!

Sturdi-Kick Shoes

$1.69

- Solid Leather Soles
- Attractive Two-Tone Combination Styles!

Patent leather, tan, black, white and two-tone combinations. Junior heels for the girls, and wing tip styles for the little boys. Sizes 8½ to 3 and widths B and D.

For School and Play! New Styles for Boys and Girls!

New Oxfords and Straps 99c Pr. T-strap, detachable kiltie, wing tip and other styles. Composition soles. Boys' and girls' sizes 8½ to 2.

See the World's Tiniest People! **The Del Rios** At Goldblatt's State Street Store Only **11 A. M. to 1 P. M. and 2 P. M. to 5 P. M.** Consecutive Performance Every 15 Minutes. Hear them sing in Spanish and English! They're adorable . . . They're entertaining! 8th Floor Tearoom—State Street Store Only. **Admission FREE!**

MONDAY AND TUESDAY AT OUR STATE STREET STORE and All Neighborhood Stores STORE HOURS 9:30 A. M. to 6 P. M. (*Double Stamps Monday*)

70x80-In. Beacon Blankets

Priced Low! $2.22 Pr.

"Comet" blankets of not less than 5% wool! Smart plaids, sateen bound.

White Goose Down Pillows

21x27-in. Imported linen finished ticking covers. Ea. $3.69

AMERICA'S FASTEST GROWING DEPT. STORES

Now 10 DEPT. STORES

GOLDBLATT BROS

"It's smart to buy for less"

THERE'S A GOLDBLATT STORE IN YOUR NEIGHBORHOOD

Broadway at Lawrence
Lincoln at Belmont Ave.
47th Street & Ashland
91st St. & Commercial
Chicago & Ashland Ave.
26th and Turner Ave.
Joliet (Ill.) Chicago and Cass Streets
Hammond (Ind.) Hohman Ave. at Sibley
Gary (Ind.) 645-665 Broadway

Our State St. Store formerly DAVIS STORE STATE ST. JACKSON TO VAN BUREN

Furniture Upholstering

Lounge Chair, 1 Cushion $11.98 | Davenport, 3 Cushions $21.48

Labor and material included. Easy terms.

MADE TO ORDER SLIP COVERS

Lounge Chair, 1 Cushion $4.95 | Davenport, 3 Cushions $7.95

Of home spun fabrics.

Phone VIRginia 3000

or your nearest Goldblatt store for our estimator to call at your home without obligation.

Spectacular Purchase of New Spring Curtains

69x89 or 70x90 in. Lace TABLECLOTHS

Choice of Beautifully Designed Reproductions. Made to Sell for $7.95!

$5

As smart for serving as for all-day use! Woven of durable threads in exquisite, lacy patterns you'll like.

Buy for Your Own Use or for Gifts!

52x72-In. STAMPED LINEN Tablecloths $1.19

52x72-inch cloths, stamped in a choice of four lovely designs. Patterns for cutwork or embroidery. They're beautiful. Buy several at this low price.

Knit with the Best of Yarns!

FLOCK'S FAULTLESS FINE YARNS

Delane Twist 44c — 2-ounce skein! Fine yarn combined with rayon threads. Ideal for summer.

Cotton Nub Yarn 29c — 2-ounce skein! In newest colors for spring! For garments, etc.

Beautiful 5-Pc. Linen Hand Embroidered Sets

36x36-inch cloth and four napkins, elaborately embroidered in cross stitch patterns. $2

LINEN TOWELS Cross stitch design. Hand embroidered. 3 for $1

Studio Couch Cover Sets $1.88 Set

Well tailored of striped, plaid and plain colored fabrics, with box pleated front and contrasting binding. Three pillow covers to match. Your choice of rust, green or brown. Not every color in each pattern.

Comforter Covers

- Well Made
- Fast Color

Printed fabrics. With bound seams, rubber button. A real value. $1.19

Burlington Spreads

- 84x105 and 86x105-in.

All rayon. Reversible. Jacquard patterns. Slightly imperfect. $2.67

We Answer the Curtain Call with Outstanding Values!
Every One in the Group Made to Sell for $1.98!!

- **PRISCILLAS** Custom style of fine pin dot grenadines. Self-ruffled. Back hems; bone rings. 42-in. x 2-yd. 15-in. size. PAIR
- **PANELS** Sheer spider nets with border designs. Ready to hang. 45-in. x 2¼-yds. EACH
- **COTTAGE SETS** Of fine grenadine with colorful chintz trimmings. Extra size. SET

$1.39 CHOICE

The Cottage Sets In shades of red, green and gold for cheery kitchens. $1.39 Set

The Priscillas Wide enough to criss-cross. With new baby ruffles. $1.39 Pr.

The Panels Sheer, lovely. For living or dining rooms. French ecru. $1.39 Ea.

Of LINEN-LIKE CRASH Are These New

Spring Draperies

48 In. Wide, 2¾ Yds. Long!

Every day the popularity of LINEN-LIKE fabrics is growing—and interior decorators recommend it highly for spring redecorating!

These are sateen lined, pinch pleated, and come in natural, green, rust or brown combinations.

$5.98 Pair

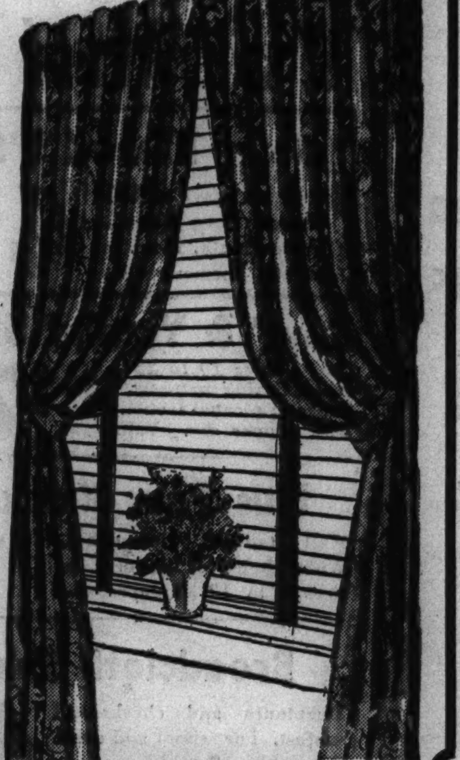

50-In. "Seed" Jaspe Cloth

Full Range of Newest Colors! 44c

The preference of practical housewives for slip covering, upholstering and draperies. Yard

36-In. Drapery Damask Woven of rayon mixed yarns. Brocaded. YARD 27c

Rayon Hollywood Gauze

Made Exquisitely Sheer! 15c

Perfect for window and door panels in smart ecru shade. 39 inches wide. From full bolts. Yard

New 1937 *Crown Tested Pure Dye

Printed Crepe Judy

Seamproof! Needleproof! Wrinkleproof! All *Viscose Rayon Yarns!

68c Yd.

39 Inches Wide! Won't Rip Out at the Seams!

You'll love the sparkling prints and soft, supple texture of this serviceable fabric. It's ideal for spring and summer dresses, blouses and lingerie. Cut from fresh, new bolts.

- **39-In. Slub Broadcloth** Plain colors. Mercerized. White included.
- **Plain Color Seersucker** A fine weave for lovely sports outfits.
- **Fancy Waffle Cloth** 36-in. wide. Perfect. Cut from full bolts.
- **Lustrous Rayon Taffeta** 39-in. wide. Crisp fabric for slips, etc.
- **Smart Novelty Piques** White and colors. Tubfast. 36-in. wide.

Your Choice 19¢ Yd.

ON SALE AT STATE ST. STORE ONLY!

Washable Printed Pure Dye

RAYON CREPES

- It's 39-In. Wide
- Guaranteed Perfect
- Cut from Full Bolts
- Made to Sell from 59c to 69c Yd.

Choose from thousands of yards that include floral, dot, paisley and novelty designs! This is an all-round, practical fabric . . . on dark or light backgrounds. Priced low for this special selling. Also includes novelty Acetate crepes in many weaves. Not all colors in all qualities.

29¢ Yd.

• This Value On Sale At State Street Store Only!

"Dependable" Bed Sheets

81x90-In. Size 92c

Of sheeting that is closely woven of long, staple cotton yarns. Bleached to a lasting whiteness. Ruler straight hems. Each,

81x99-Inch Size. Each, 97c | 81x108-In. Size. Each, $1.09

PILLOW CASES TO MATCH

42x36-inch size. Each 25c | 45x36-inch size. Each 27c

Of 64x64 Sheeting. Slightly Irregular Hems.

Butcher Muslin Yard wide. Linen finished. Bleached. Yard, 13½c

81-In. Sheeting Goldblatt's Bond. Unbleached. Full pieces. Yd. 33c

Pequot Tubing 42-inch. Bleached. Regularly 35c. Yard, 25c

Mattress Covers Of unbleached muslin. All sizes and styles. 99c

36-In. Muslin Sturdy unbleached quality. Full bolts. Yard, 8½c

Linen Toweling Of heavy Russian linen. Colored borders. 18-in. wide. Yard 19c

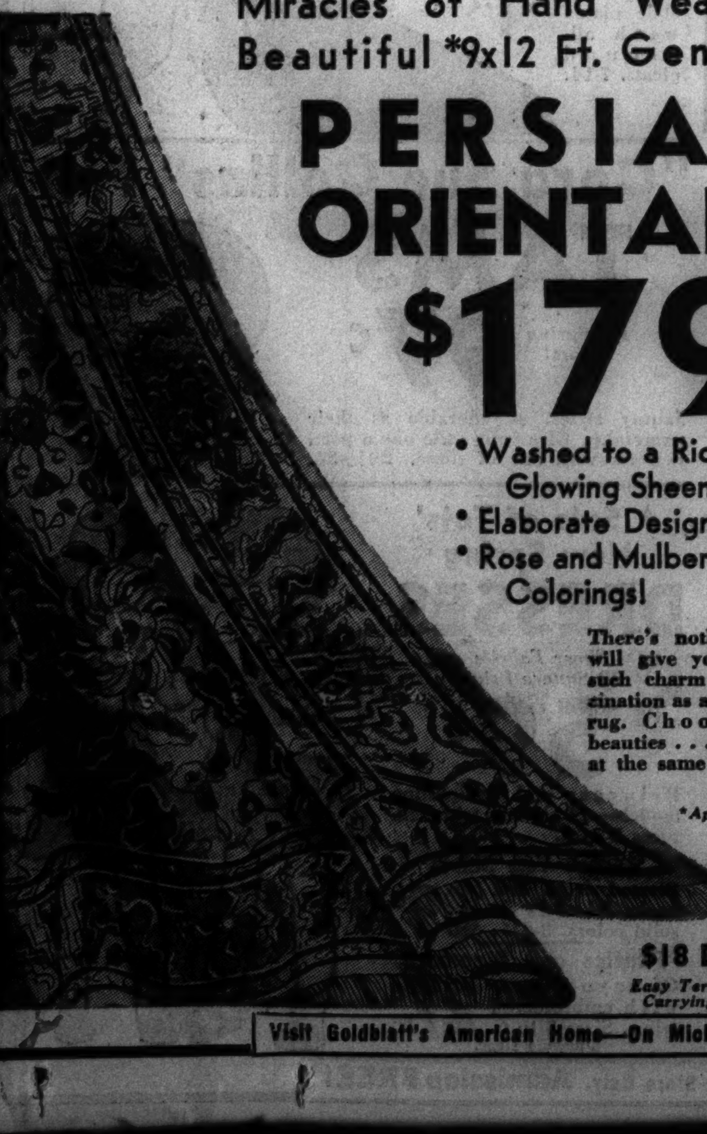

Miracles of Hand Weaving! Beautiful *9x12 Ft. Genuine

PERSIAN ORIENTALS $179

- Washed to a Rich, Glowing Sheen!
- Elaborate Designs!
- Rose and Mulberry Colorings!

There's nothing that will give your home such charm and fascination as an oriental rug. Choose these beauties . . . and save at the same time!

**Approx. Size.*

$18 DOWN *Easy Terms. Small Carrying Charge.*

Twist Yarn

BROADLOOM

For Wall-to-Wall Covering!

9, 12 and 15 Ft. Widths

Firmly twisted yarns mean strength and clear, sparkling colors—the nubby weave keeps footprints from lingering. Not all colors in all widths.

$3.59 Square Yard

27-Inch Wool Velvet

Stair Carpet

Durable!

Plain taupe background with colored band borders. Short pile—easy to keep clean.

98c Yd.

From the Looms of the Famous Mohawk Rug Mills! 9x12 Ft.

Reversible Wool American Orientals

$59.95

$6 DOWN *Balance Easy Terms; Small Carrying Charge*

Invest in one of these durable rugs—you'll never regret it! Woven of all wool carpet yarns in patterns that will do wonders in brightening up your living room!

- Allover Patterns

Large 12 Cup Silex

Coffee Maker $2.95

Ideal for large families. Of Pyrex heatproof glass that will not crack. $3.95 value!

White Closet Seat Celluloid, spray finish. With bar hinge. $1.69

Desk Lamp Flexible goose neck, ash tray base. Cord and plug. 79c

Guaranteed for Five Years!

DETECTO Bath Scale $2.69

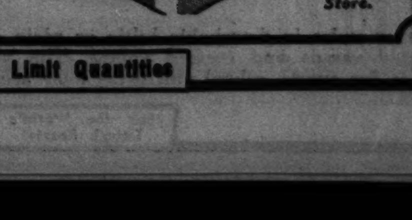

Chromium plated head. 300 lbs. capacity. All colors.

7th Floor, State St. Store.

Visit Goldblatt's American Home—On Michigan at Roosevelt Road—Get Your Free Ticket at Any Nearest Goldblatt Store

Sorry, No Phone Or Mail Orders—Right Reserved to Limit Quantities

MONDAY AND TUESDAY AT OUR STATE STREET STORE and All Neighborhood Stores STORE HOURS 9:30 A. M. to 6 P. M. (Double Stamps Monday)

Women's Two-Plex Suede

Fabric Gloves

89c Pr.

- Black!
- Brown!
- White!
- Beige!
- Crown Gold!
- Navy!
- Kelly Green!

Be right in style with "Wear-Right" gloves. Hand sewed and plain styles. These are in smart slipon style. 6-8.

Now 10 DEPT. STORES

AMERICA'S FASTEST GROWING DEPT. STORES

GOLDBLATT BROS

"It's smart to buy for less"

Copyright 1931 by Goldblatt Bros Inc.

THERE'S A GOLDBLATT STORE IN YOUR NEIGHBORHOOD

Broadway at Lawrence
Lincoln at Belmont Ave.
47th Street & Ashland

91st St. & Commercial
Chicago & Ashland Ave.
26th and Turner Ave.

Joliet (Ill.) Chicago and Cass Streets | Hammond (Ind.) Hohman Ave. at Sibley | Gary (Ind.) 645-665 Broadway

Our State St. Store formerly DAVIS STORE
STATE ST. JACKSON TO VAN BUREN

Fashion Bows to

BOW BAGS 88c

Gabardine bags as new as Spring—trimmed in simulated calfskin. Choose from black, navy, brown or London tan!

Pastel Shades for Spring! Women's

Boudoir Slippers

- Solid Leather Soles!

The ribbed zapon uppers mark them as distinctly new! Solid leather soles, Cuban heels. Pink, Sky Blue or Red shades. Sizes 4-8—no half sizes.

69c Pr.

Save on Infants' Wear!

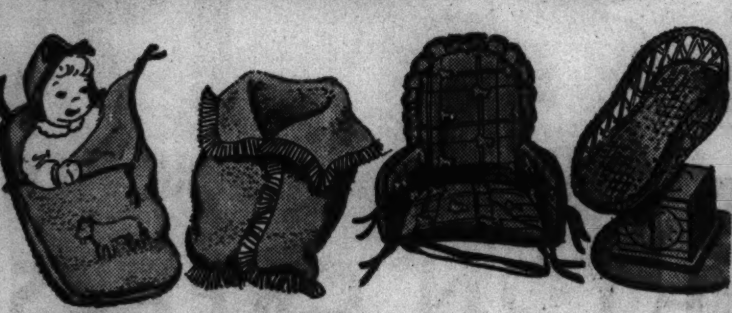

Blankette Wrap	All-Wool Shawls	High Chair Pads	Baby Scale
$1.89	94c	89c	$2.98
Blanket cloth sleeping bag.	Deep fringe. Some rayon bordered.	They have removable covers.	Color choice. 25-lb. capacity.

Mattress Covers Rubberized. Patterns. **89c**

Stockinette Sheet 27x36-in. Waterproof. **59c**

Tots' Wash Dresses Tubfast prints. Some with matching panties. Sizes 2 and 3. **55c**

Natural Nurser "Baby - All." Bottle, screw-on rubber nipple, cover. **25c Set**

Play Yards Storkline. Collapsible. Wooden floor, bead trim. **$3.69**

16 Rib Models! Art Silk and

Gloria Umbrellas

Made to Sell for $1.94

Will Protect You from Showers!

$1.44

In beautiful all-over patterns. With gilt or silver finished frames.

Amberlike handles, tips and stubs. Choice of black, navy, green, brown or red.

Complete Service for 8

63 Pieces

Reg. $42.50 Value! **$19.95** $1.00 Down

- 16 teaspoons
- 8 soup spoons
- 8 dinner forks
- 1 butter knife
- 8 salad forks
- 1 cold meat fork
- 3 service spoons
- 1 berry spoon
- 8 butter spreaders
- 1 sugar spoon
- 8 hollow handle dinner knives

This beautiful table service is made by International Silver Co.—makers of 1847 Rogers Bros. This service comes complete in a tarnishproof chest. (No carrying charge if paid in 90 days.)

Women's Rayon Panne Satin Du Soir

For Every Woman Who Wants Smartness at Savings, Buy These

Full Fashioned Silk Chiffon HOSE

44¢ Pr.

- Reinforced Toeguard!
- Reinforced Heels!
- Desirable Shades!

These hose are sheer and lovely and surprisingly durable. All the dainty features that you look for in far more expensive hose are here. Only because there are slight irregularities can we offer them at 44c a pair.

- Sizes $8\frac{1}{2}$ to $10\frac{1}{2}$!
- Smooth fitting and clear!
- Dainty picot tops!
- Silk to the very top!

SLIPS

In Black or Navy, the Colors, Fashion Demands for Sheer Spring Frocks! Also in Tearose Shade!

$1

Made to Sell For Much More!

- Perfect Fitting!
- Well Tailored!
- Cut on the Bias!
- Double Stitched!
- Sizes 34 to 44!

We've placed the emphasis on "perfect tailoring" in these lovely slips, for they're made to fit beautifully under new Spring frocks. Bias cut of a heavy rayon panne satin that will wear well. And with seams that are double stitched to prevent them from ripping.

Tailored Styles

Crisp, New Styles in Women's De Luxe Brand Smartly Tailored

Uniforms

- Easy to Wash and Iron
- Pre-Shrunk White Poplins
- Removable Shank Buttons

Sizes 32 to 46

$1

Every Garment with a De Luxe Label

Made to Sell For Much More!

Six New Styles in the Group

For Nurses . . . Maids . . .
Governesses . . . Doctors'
Attendants . . . Housewives
Beauticians!

Tomorrow's going to be a happy—and most profitable—day for those who buy these uniforms! They're the smartly tailored kind you'd think you'd have to have made! Every one of fine quality fabrics in white or pastels with white trimmings.

On Sale in the Wash Frock Departments of All Our Ten Stores!

Here are the Bewitching Spring Styles in

DRESSES

High in Fashion . . . Low in Price!

- Fabrics:
  Gamsa Crepes
  Space Prints
  Smoothtone Crepes
  Paper Taffeta (Rayon)
- Styles:
  Swing Skirts
  Trim Boleros
  Flaring Tunics
  Sport Models

$2.44 Sizes 12 to 20, 38 to 44!

Frocks that print their own fashion story in bright, gay colors for spring! More than 200 styles, for most every hour of the day—for every occasion!

Wool Flannel

Jackets

$2.98

Double and single breasted models with pinch pleated or plain back. 14-20.

All-Wool Skirts

Plaids, flannels in dozens of styles. 26-32. **$1.89**

Sportswear Dept.

Listen to Goldblatt's "Golden Hour" Every Morning Over W-G-N from 7:30 A. M. to 8:30 A. M.

MONDAY AND TUESDAY AT OUR STATE STREET STORE and All Neighborhood Stores STORE HOURS 9:30 A. M. to 6 P. M. (Double Stamps Monday)

SALE OF KARPEN GUARANTEED FURNITURE!

Nationally Famous Quality at Goldblatt's Famous Low Prices!

AMERICA'S FASTEST GROWING DEPT. STORES

Now 10 DEPT. STORES

GOLDBLATT BROS

"It's smart to buy for less"

Copyright 1936 by Goldblatt Bros Inc.

THERE'S A GOLDBLATT STORE IN YOUR NEIGHBORHOOD

Broadway at Lawrence
Lincoln at Belmont Ave.
47th Street and Ashland
91st St. & Commercial
Chicago & Ashland Ave.
26th and Turner Ave.
Joliet (Ill.) Chicago and Cass Streets | Hammond (Ind.) Hohman Ave. at Sibley | Gary (Ind.) 645-665 Broadway

Our State St. Store formerly DAVIS STORE — STATE ST. JACKSON TO VAN BUREN

A Special Purchase Brings You These Famous Suites at Savings You Will Appreciate!

Karpen Bros.—known the world over for their superior products—had an opportunity to buy covers at a great saving over the regular mill price! These covers were made up into beautiful suites and odd chairs that we purchased at prices way below their regular value! Included are pieces fashioned with exquisite mohairs, mohair friezes, damasks and other fine fabrics. As there are only one and two of many kinds, we urge you to come early. The new styles and outstanding savings will thrill you!

USE OUR EASY PAYMENT PLAN

We Will Arrange Terms to Suit Your Own Convenience!

KARPEN GUARANTEED FURNITURE

NO MONEY DOWN

Guaranteed KARPEN Living Room Suites

- *Custom Built*
- *Mohair, Tapestry or Mohair Frieze*
- *Solid Mahogany Legs*

There's distinctive styling in every line . . . beauty in every detail of this handsome suite. The covers are of a type that will blend with and enhance the smartness of any living room ensemble. The price is one you will appreciate.

$99.75

No Money Down

Convenient Payments. Small Carrying Charge.

KARPEN GUARANTEED FURNITURE

Guaranteed KARPEN 2-Piece Parlor Suite

- *Custom Built*
- *Solid Mahogany Frame*
- *Karpen Construction*
- *Mohair, Damask or Tapestry Covers*

Built by Karpen — styled by Karpen! There's your guarantee of beauty and superior construction! A living room suite whose charm lies in its simplicity of line. With covers that make a perfect combination with the solid mahogany frame. Worth $185!

$129.50

NO MONEY DOWN *No Carrying Charge if Paid in 90 Days*

Special Chairs — Purchase of Genuine Karpen Made to Sell for $44.50 to $55!

KARPEN GUARANTEED FURNITURE

KARPEN Guaranteed CHAIRS

$39.50 Each

Barrel Back Chair with Spring-filled Cushion.

French Style Chair with Solid Magnolia Wood Frame.

No Money Down

No Carrying Charge if Paid in 90 Days!

- *Rich Mohair Covers*
- *Solid Magnolia Frames*

For that odd space in your living room, there's nothing smarter than one of these chairs—every one designed by masters of furniture styling. For the thrifty there's no greater value in town offered at this low price. See our selection tomorrow!

300 KARPEN STUDIO COUCHES

Only 1 and 2 of a Kind

Every Price Drastically Reduced!

KARPEN GUARANTEED FURNITURE

Damask, Frieze, Mohair and Rayon Tapestry Coverings!

$44.75 Value, Now	$29.75
$52.75 Value, Now	$34.75
$64.75 Value, Now	$44.75

Made with selected layers of cotton felt! Has welded front and sides and crown construction to prevent sagging! Opens to full or twin bed size. Buy now and save!

No Money Down

Balance Easy Terms; Small Carrying Charge.

A Complete Sellout-Three Weeks Ago! *Now* 1000 MORE

Nationally famous **Karpen** 468 COILS

SLEEP CHARM *Innerspring*

~~$34.75~~

MATTRESS

$19.50

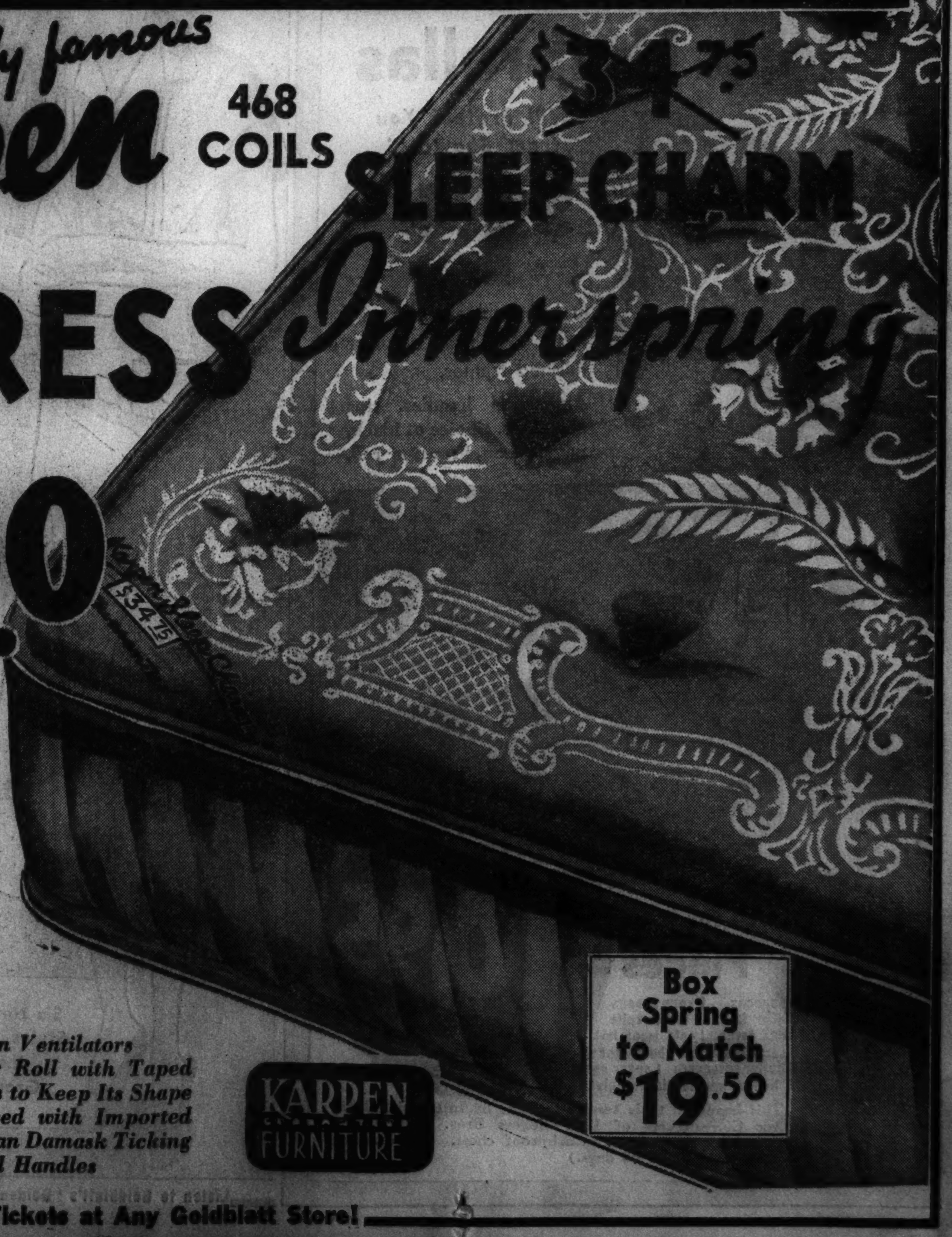

No Money Down

Balance Easy Terms; Small Carrying Charge.

Three weeks ago we offered this same Karpen mattress at this same remarkable price—and we had a complete sell-out! Now, since we were fortunate enough to obtain another 1,000 mattresses at this same price, we are repeating this sensational offer! These are the same quality mattresses at the SAME SPECIAL PRICE! Look at the features listed below—then you will be convinced that these are mattresses which come to you at this price once in a lifetime!

- *468 Wire Tested Coils*
- *Individually Encased in Muslin Pockets*
- *Hand Tied 3,700 Times*
- *Sisal Crowned Pads at Top and Bottom*
- *Screen Ventilators*
- *Outer Roll with Taped Edges to Keep Its Shape*
- *Covered with Imported Belgian Damask Ticking*
- *Taped Handles*

Box Spring to Match $19.50

KARPEN GUARANTEED FURNITURE

Visit Goldblatt's American Home on Michigan Ave. at Roosevelt Rd.—Free Tickets at Any Goldblatt Store!

Chicago Sunday Tribune
THE WORLD'S GREATEST NEWSPAPER
FEBRUARY 21, 1937

Mrs. John McKinlay Jr. (at right) is a member of the board of the Ridge Service Guild auxiliary, which is to produce a series of children's plays by the Clare Tree Major company at the Morgan Park High school Feb. 26, April 2, and May 7.

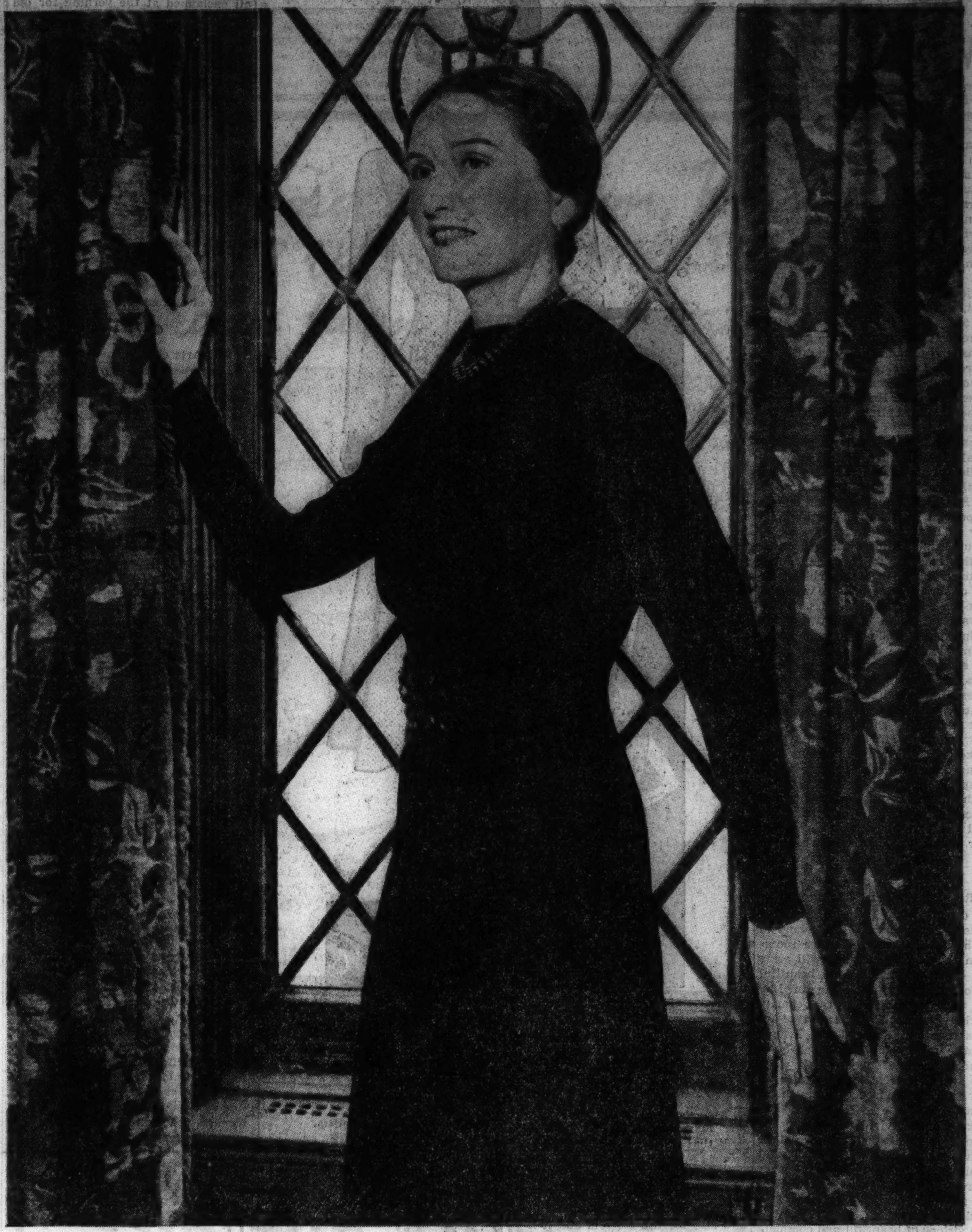

TRIBUNE PHOTOS

Mrs. George H. Shields III. resides in Glencoe, where her daily costume is one similar to the smart tweeds she is wearing above. Recently she was elected to the board of the Service club. She has been a member of the club since she and her young husband moved here from the east about three years ago.

Miss Joan Bentley was one of the more youthful dancers at a recent party given to benefit the Vassar Scholarship fund. She is the schoolgirl daughter of Mr. and Mrs. Arthur Bentley of Evanston. Her older sister, Miss Barbara Bentley, was a debutante of the past season.

Clubs Hub of Social Whirl of Past Week

By Cousin Eve.

WOMEN'S high literary clubs of Chicago have been welcoming men on their programs the past week. In the flame and gray mirrored ballroom of the Fortnightly, Sir Arthur Willert spoke last Thursday before a small audience on the "Pitfalls of Europe." A tall, prematurely gray diplomat from the British foreign office, he left the message: There will be no war in Europe for many years.

Mrs. Charles Hamill entertained a dozen ladies beforehand at the club, of which gathering Mrs. Henry Hollis was the heroine—she had figured in an audacious holdup the night before. There was much laughter over her jewels, "earrings valued at $25." "But," said Mrs. Hollis, "they really cost $2."

The next day, in the same spacious rooms, the Contemporary club heard the reading of a romantic play by a cast of club members, with the added names of Horace Bridges, Joseph Valentine, Howard Buck, and Charles Yoemans.

Next Friday night, after a gala dinner at the clubhouse, Col. W. Stewart Roddie of London will give his version of "the maelstrom which is Europe." Col. Roddie is a Scotsman and one of the popular bachelors in the high society of London.

South America lures Chicago cruisers this season. To go rolling down to Rio seems to be the ambition of most of our friends who have vanished from the scene. Mr. and Mrs. J. Andrews King left a fortnight ago for the interior of Chile upon some exciting mission. The James Offields are also set for some exploring in Venezuela and Brazil. And Mr. and Mrs. James Hopkins, having crossed the equator, will soon be back in New York and taking ship for Italy.

To my mind Mr. and Mrs. Arthur Meeker had the most luxurious trip arranged, now canceled because of the indisposition of Mr. Meeker. It was South America, plus a yacht and agreeable friends who own it. Afterward a sail through Panama canal to their destination, Santa Barbara.

• • •

MRS. James Ward Thorne works day after day in her *atelier* this winter. Early and late she labors to finish the series of miniature rooms down the centuries, which will some day come to rest in our beautiful Historical Society building in Lincoln park. Lucky is the charity which will get this collection of famous rooms in England and France to raise money for their exchequer. I had a preview one day this week with two architects, and we were an hour and a half inspecting the thirty rooms.

Mrs. Thorne, vivid and enthusiastic, put her whole soul into the story of these fascinating works of art and architecture, and here and there were impromptu bursts over this and that. As, for example, this accomplished builder says that all her life she has seen visions of beautiful and complete small rooms rising before her eyes, which bears out the opinion of a noted psychologist that the dreams and fantasies of adolescence more often than not come true in middle life.

The rooms are English and French in equal number. One exquisite suite has arrived from Japan, after Mrs. Thorne's order, and another will soon be here from China. The English set begins with a baronial hall which is marvelous, with crested mullioned windows, knights in armour, every detail of floor, furniture, and tapestry perfect. Next comes a bedroom from "Knole," famous house of the Sackville Wests. Every item of ceiling, floor, tapestried walls, curtained bed is authentic, even to a vista of the formal terrace beyond.

• • •

AN Inigo Jones room with marble floor and period portraits, heavily gilt furniture, and gorgeous chimney piece gives one a thrill, and even more so does a George I. room. Another room, most amusing, is Gothic Early Victorian with a red carpet and many portraits of the royal family. One apartment, with a beautiful authentic rug, has Chinese porcelains of great beauty, exquisitely carved and upholstered furniture, and many *objets d'art*. A Chinese Chippendale bedroom bowls one over completely. The Adam dining room with its beautiful table in three sections and family silver has an enchanting outlook over gardens.

On the French side are rooms from Azy-le-Rideau, from Louis XIV., Louis XV., and Louis le Biene Aimé, bedrooms from Château de Langeais and Amboise, and a small piece of enchantment called a Provençal cottage. When we had inspected the entire exhibition, curtains were flung back and we stood before a marvelous nave in a modern Catholic church. As we gazed at the beautiful stained glass windows, an organ began the sort of muffled music one hears at vespers in French churches, and we all exclaimed at the yerning for old cities, old castles, and proud habitations of bygone days which these perfectly exquisite historic miniatures had roused in us.

Mrs. Thorne is one of Chicago's loveliest women, and one who has never wasted a day of her life. She knows the art of book binding, and each beautifully bound book in the Adam library is a treasure in itself. She knows how to design, to do needlework, to create with her fingers. Many of the bibelots in her rooms are made of queer oddments bought over all the world. Often a needlepoint bag has been ruthlessly torn up for a chair back or a tabouret. And the Coromandel screen out of China is a dream of authentic beauty.

• • •

THE Arts club opened its new dining rooms on the Chicago river Sunday night with tremendous verve. So great was the rush that capacity was reached before noon the day the invitations came out.

By way of program Dr. Frederick Stock was there with twenty of his merry men, a chamber orchestra. The crowd of diners was so large in the low ceiled, candle-lighted rooms that one had more the effect of bare backs and the black of dinner jackets than the decor of the walls. These seemed to be rococo blue, gray, and silver with plaster draperies, Venetian mirrors, and black chairs, tables, and floors with waiters leaping back and forth, black marionettes. It seemed to me that the new dining rooms have the same difficult acoustics as those of the old Arts club; the party sounded like a massacre.

Mrs. Charles B. Goodspeed, president of the Arts club, presided over the revels attired in a Grecian costume, white with gold, and white orchids. Otherwise, women guests wore sedate costumes, and for some reason black frocks still look more chic at this club than they do at any other. Mrs. Clarence M. Woolley, tall and handsome, here from New York with her sister, Mrs. Hyde, was sheathed in white satin, and Mrs. Arthur Meeker in black patterned in white.

Dr. Frederick Stock was in a gorgeous mood of playful benignity, and the *soirée* had the atmosphere of an 18th century evening in Vienna. The nearby Chicago river understudies the Danube. The high patrons of music in Chicago are all gathered about—Charles Hamill is the Prince Lichnowsky, Charles Swift the Prince Lichtenstein, Mrs. Frederick Coolidge the Archduchess Caroline, and Arthur Cable, Paul Welling, Mrs. Frederic Upham, Mrs. Potter Palmer, Rudolph Ganz, Durand Smith, Arthur Meeker Jr., and Carl Bricken are music leaders among the crowd of courtiers. The scene changes often, but art is long and enduring.

• • •

DR. STOCK led, in ecstatic mood, the first half of the program, Beethoven's "Consecration of the House" and three church pieces of Bach, which the *cognoscenti* pronounced "divine." Mendelssohn's scherzo from "Midsummer Night's Dream" was a delicious finale.

Hans Lange then directed Milhaud's dissonances for small orchestra. These were truly terrible. And the recent work of Robert McBride of Arizona was cruel, too, telling a tale of a disharmonized world.

When Dr. Stock announced "a surprise," and it turned out to be the beautiful "Blue Danube" played by the entire chamber group, there was a wave of joy and men seized slim waisted women and whirled them round and round. Again it was a palace in Vienna, and vast circular hoops and tulle skirts swept the parquet, Peggy Hambleton Murphy in vivid blue with scarlet flowers, Mary Cramer in black floating draperies, and Lucy Linn in harlequin striped lamé. Candles shed soft light and brought back romantic days that are gone.

Mrs. Amory Perkins of Washington, Mrs. Donald Ryerson's guest, a slight, vivid figure in green, was gayest of the gay on the dance floor. It was a truly distinguished housewarming for the Arts club.

Much talk these days about a baby giant panda at the Brookfield zoo, loaned to that institution by its owner, Mrs. William Harkness of New York.

The Herbert Bradleys had planned to dine Mrs. Harkness on her arrival, but the party was postponed for a bit. This attractive woman's husband died in Tibet while he was on an expedition to find a giant panda, an almost obsolete animal. The creature has long black and white fur, bear's paws, and a sort of pig's face. He usually is found in a highly dangerous part of the Chinese uplands, where only the most hardy hunters dare trek. One day last August, being in Peiping, I was motoring by the Natural History museum with Mrs. William J. Calhoun when she laughed aloud. It was funny, she remarked, that the Roosevelts, Teddy and Kermit, had spent thousands and thousands of dollars on a safari to find a giant panda in Tibet, and within a month or two a Chinese hunter had come into Peiping with a panda which he sold to the zoo for $14.

• • •

A FASHIONABLE military ball next Saturday night, at the Army and Navy club, for the benefit of army relief. Patrons are numerous. Among them Mr. and Mrs. Orville Babcock, Mr. and Mrs. Wayne Chatfield Taylor, Mrs. Frederick Haskell, Noble B. Judah, Mrs. O. Hamilton McCormick,

[Continued on page four.]

TO MAKE HOME IN EAST

The friends that Miss Ellen Allen has made during the years that she has lived in Winnetka will miss her after May 1, when she and her mother, Mrs. Porter Allen, return east to make their home in Harrisburg, Pa. Miss Allen is studying design at the Art institute.

[TRIBUNE Photo.]

Paris Pattern Spring Coat Has Chic Redingote Lines

No. 5176—The Paris pattern for this spring coat is available in sizes 14 and 16, and in 36, 38, and 40 inches bust measurement.

By Bettina Bedwell.

PARIS.—[Special.]—It won't be long now until you will want that new spring coat, and here is Paris pattern No. 5176, bringing you a French coat that will be a chic wrap all next season. This model is suitable for the young girl and also for the matron, and it is in the latest redingote fashion that everybody will wear in spring.

Choose a good, firm coat woolen for this model, and why not make it in a light color, such as gray flannel or honey beige wool? Or it will be just as smart in dark blue or black. I wouldn't choose brown for spring, because it is a wintry shade. You may make this in a lively red, if you can afford a coat in this well remembered shade! Get big bone buttons to fasten it, in the color of the coat.

You can wear a coat like this for everything from sports to dressy afternoon events.

Order for Paris Pattern

Chicago Tribune Paris Pattern,
160 Fifth Ave., New York City.

Inclosed please find $..........

Please send me Paris Pattern No. 5176.

Name ....

Address ....

State ....

City ....

Size ....

Name and address should be written or printed clearly on the dotted lines. Include 15 cents in stamps or coin for each pattern desired and mail order to the above address.

A New Feature
SUNDAY
TEA DANCES
in the
GOLD COAST ROOM
Presenting
CLYDE LUCAS
and his
CALIFORNIA DONS
with Entertainment
3:30 to 6:30
$1.00
THE Drake HOTEL

Subscribe for the Tribune

MANDEL'S
Persian Lamb
AND One-of-a-Kind
Fur Coats
1/2 PRICE

BLACK PERSIAN LAMB

Sizes	Value Price	Sale Price
14 to 44	$395	$197.50
16, 18, 20, 42	$495	$247.50
16, 18, 20, 42, 44	$595	$297.50
20, 44	$695	$347.50
42	$795	$397.50
18, 20	$895	$447.50

10% DOWN

Balance in Monthly Payments. Small Carrying Charge. Or We Will Store Your Coat Until Fall Upon Payment of a 10% Deposit.

ONE-OF-A-KIND FUR COATS

Fur	Size	Value Price	Sale Price
Dyed Grey Krimmer Lamb	18	$222	$111.00
Jap Mink Paw	20	$222	$111.00
Dyed Grey Squirrel Lock	16	$222	$111.00
Mole	18	$222	$111.00
Dyed Black Moire Caracul	14	$295	$147.50
Raccoon	14	$295	$147.50
Dyed Brown Kid Caracul	16	$295	$147.50
Natural Mink Gill	14	$395	$197.50
Dyed Eel Grey Kidskin	16	$395	$197.50
Mink Paw	16	$395	$197.50
Dyed Silvertone Caracul	16	$495	$247.50
Leopard	16	$495	$247.50
Dropped Raccoon	18	$495	$247.50
Natural Manchurian Ermine	16	$495	$247.50
Dyed Black Caracul (silver fox col.)	16	$695	$347.50

BUY NOW AND SAVE 50%! MANDEL'S FUR SALON—FIFTH—STATE

Saks Fifth Avenue
CHICAGO

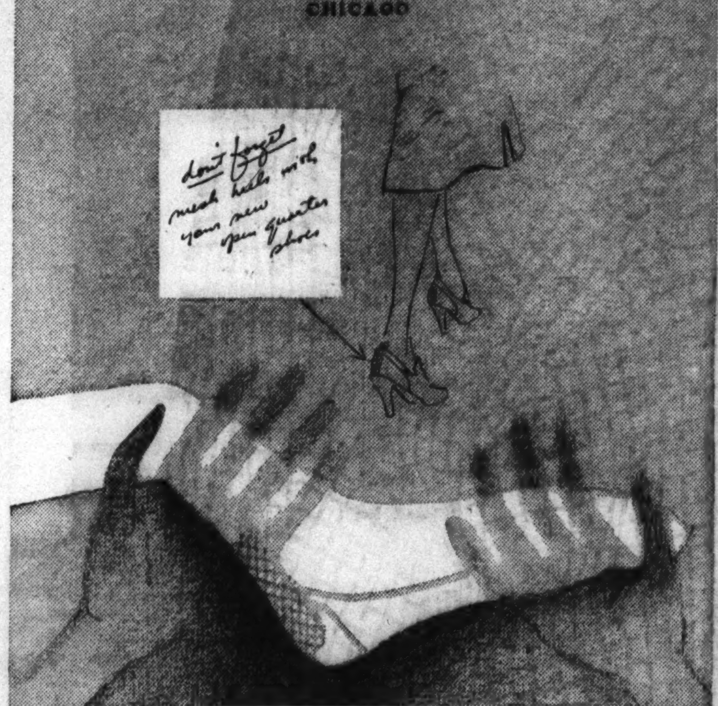

MESH HEELS*

A brand new idea from the ankle-wise brain of our own hosiery expert. The reason?—To add to the grace of any ankle, the good looks of any shoe.

WALKING SHEER 1.25 PAIR,
THREE PAIRS 3.60

Colors: Aloma, Caribbean, Nassau Tan, Desert Sun.
*Patent applied for, and exclusive with Saks Fifth Avenue.

STREET FLOOR
669 MICHIGAN AVENUE NORTH

MANDEL'S
Store Hours: 9:30 A. M. to 5:30 P. M.

Sorry, No Mail or Phone Orders

THE SENSATION OF NEW YORK!
Fitted and Swagger
Ballerina Coats
$17.95

Also new **topper** styles in high shades. The gayest, smartest, youngest coats that ever gladdened the midwinter season! Soft **Veltona** and Tipper fleece with gored swing backs. Richly lined with fine Earl-Glo twill. **Sunshine colors,** also natural and grey. 12-18.

NO MAIL OR PHONE ORDERS. MANDEL'S PIN MONEY COATS—FOURTH—WABASH

STANLEY KORSHAK
THE "900" BUILDING
912 North Michigan Avenue

ABSOLUTE DISPOSAL
Sale
THIS WEEK ONLY
CRUISE
CALIFORNIA
SOUTHERN WEAR
For street, afternoon and evening wear
Reduced 50% at Least
PLAY CLOTHES
SPORT DRESSES
NOW
$10 $15 $25
ALL SALES FINAL NO ALTERATIONS

CANDID AD NUMBER SEVEN
LESCHIN
318 SOUTH MICHIGAN

NO Southern Wear SALE at Leschin's—because very nearly all of our southern wear fashions were sold and are right now appearing on vacationing fashionables. The few things left are *still desirable* at present prices!

BUT—we know you are aching for something new, different, lovely, for your first Spring diversion. We give you *this*—the Bolero dress—romantic, debonair as any Spanish caballero's—in sheer ribbed imported wool, navy with white fluted pique ruche. It makes your waist look *so* slim!

$135

Saks Fifth Avenue
CHICAGO
SALON MODERNE
Southern Fashions
1/2 off

Suits, coats, dresses; also a few evening gowns. *Originally 125.00 to 250.00*
NOW 62.50 to 125.00

Also a few winter coats, suits and dresses,
NOW 75.00 to 195.00

All sales final. No C. O. D. No exchanges.

Second Floor, 669 Michigan Avenue North

Joyous Decade Is Celebrated at Bath Club

By Clarissa Greene.

Ten years ago the most exclusive casino and pool on Miami beach became so crowded that a group of sun hunters and snow dodgers decided to organize a club where congenial people might congregate to lunch and swim in an environment of their own choosing.

MIAMI, FLA.

Last Thursday night some 400 members and guests assembled to celebrate the tenth anniversary of the building of the beautiful Bath club on the ocean front in Miami Beach, with Frederick A. Poor of Chicago, founder-president, who still occupies that office, presiding.

"We are a conservative and a modest club," Mr. Poor said. "When we started it was the first club of its type in Florida and we had little idea what such an organization might be, so we built what we thought we would like in the way of a club home on five acres of ocean front. Today we have 100 founders, or life members, in whose hands rests the voting power, and 150 associate members."

Members are not chosen at random. The prospective member is invited to become a seasonal member. If at the end of the season it seems desirable he is then invited to become an associate member. It is said that when William K. Vanderbilt was invited to become an associate member he asked:

"Does this mean that I am to be put on a year's probation to see if I would be a desirable member?" Mr. Poor's reply was typical when he said it meant "we are inviting you to try it for a year to find out if you like the club." Mr. Vanderbilt must have liked the club, as he is a popular member and an habitué when the wandering Vanderbilts are in port at their yacht estate on Terminal Island.

There will be no increase in the membership of 250 unless there be a vacancy, though there is a long waiting list.

• • •

THE club has a beautiful main building facing on the ocean and on Collins avenue, with broad parking space extending from the main entrance to Indian creek on the west.

Rich hangings and massive furniture are featured throughout the main building, which contains a large reception room flanked by a succession of executive offices. Just inside

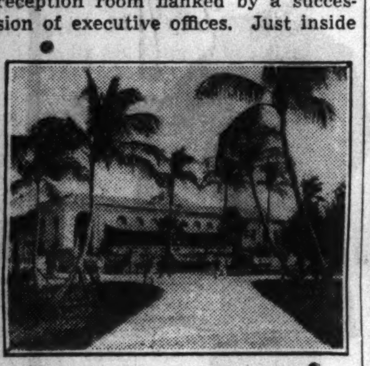
Clubhouse at Hialeah park.

the high wall which shuts out the sweeping trafic on Collins avenue is a circular patio surrounded by a loggia, and in its center is a terrazzo dance floor. Walls are covered with luxurious tropical vines and tall shrubs.

Adjoining is the main lounge, with grillroom beyond. Both have huge fireplaces, and are used as dining rooms on state occasions or when weather prevents al fresco service. Mr. Poor's office is next, with telephone and accounting rooms beyond.

The large dining patio, around which much of the social life revolves, is gay with umbrellas, chairs, and tables in a riot of rainbow hues. There gather daily at the fashionable bathing hour the social leaders from many cities and their guests. From the middle of February to the middle of April an average of 200 are served, through the facilities of the exquisitely white tiled and chromium plated cafeteria, from kitchens that might be the envy of culinary engineers of any clime.

A dance floor of narrow white cypress plank, with orchestra pit beyond, offers diversion during the luncheon hour following sun bath or swim in ocean or pool.

One hundred and thirty-two cabanas, which some one has described as "overgrown bath houses which have busted into society," form a wide crescent inclosing a palm shaded sand beach. Each cabana has dressing rooms, shower, and wide canvas shaded porch, where again colors run the gamut.

The cabana of Mr. and Mrs. Poor occupies the center of the crescent. A second group of cabanas describes a horseshoe curve and offers somewhat more seclusion than does the main group. Locker rooms, beauty parlor, barber shop, and other luxuries are afforded with each department, presided over by a specialist.

• • •

BEACH sands are sifted before the season opens, and are raked and smoothed daily before the arrival of members and their children. An upper row of cabanas surrounds the elevated pool, with sun cubicles for the daily sun bath on a terrace above.

Willis Cooling, in charge since erection of the club in 1927, has been a trainer of Olympic and national swimming champions. Saturday aquatic sports events vary the daily program, and the same training is available to members and their families. Karel Kozluh, tennis pro, serves with the same efficiency on tennis courts adjoining.

An occasional costume ball, circus, or barn dance may vary the regular program, but the Thursday night dinner-dance, with special music and entertainment features, is the established routine. One outstanding event of which members still talk was a great steak roast when cabana furniture was removed and tables from the dining patio were placed around the boardwalk crescent on which the cabanas open. Huge fires burned on the sand beach, and whether the moon was over Miami or not mattered little to a merry group of really congenial people.

George S. Hasbrouck of Berwyn, Pa., whose wife was Miss Lucile Mellon, and George H. Phelps of New York are vice presidents. Others on the board are Marshall Alworth of Duluth, J. S. Swift of St. Louis, Arthur Gardner and Walter O. Briggs of Detroit, Charles R. Lindback of Philadelphia, and R. D. Patterson of Dayton.

• • •

CHICAGO members, in addition to Mr. and Mrs. Poor, include Mr. and Mrs. Gustavus Babson, Mr. and Mrs. Albert J. Bigler, Mr. and Mrs. I. C. Elston, George F. Getz, Mr. and Mrs. August Kochs, the Nathan M. Sharps, the Michael Thorgevskys, the George E. Van Hagens, the John D. Allens, the William Atwells Jr., the Gerald M. Butlers, the Harold A. Clarks, the John E. Dwyers, the Charles Krums, the Howard L. Krums, the Chauncey McCormicks, the Charles A. McCullochs, the David Mullers, the C. B. Shaffers, the Joseph H. Vaill Kellys, the Alfred W. Mansfields, the Walter Schuttlers, the J. B. De Lanys, the James D. Fultons of Glencoe, George E. Crandall and his daughter Betty, Charles W. Hills, and John G. Jenks.

Mr. and Mrs. James Fulton had as their luncheon guests at the club on Wednesday L. B. Kearn and Ralph Chapman of Chicago, while Mr. and Mrs. Walter Schuttler entertained Mr. and Mrs. Armin Brand of Chicago. Local interest revolves about the announcement of the engagement of Miss Elizabeth Bonbright, daughter of Mr. and Mrs. Howard Bonbright of Detroit and Miami Beach, to Charles H. Morse Jr. of Lake Forest, the wedding to take place at the Bonbright home in Detroit in June.

Miss Bonbright and her mother arrived last week at their North Bay road home and joined their friends at the Bath club, where Miss Bonbright is a popular member of the young crowd. She is a graduate of Miss Porter's school at Framingham, while Mr. Morse is a graduate of Yale.

• • •

MR. AND MRS. A. F. BASTIAN and their sons, John and Billie, returned Tuesday from a deep sea fishing trip.

Mrs. Howard D. Wright of Drake Towers and her mother, Mrs. Leo Hanna, are at the Nautilus, where they spend much time on the beach. Mr. Wright returned recently to Chicago.

Mr. and Mrs. W. P. Ronan of Chicago also are at the Nautilus, usually to be found on the beach at the bathing hour of 11 a. m., with afternoons and evenings frequently devoted to bridge.

The yacht Nakhoda, lying at anchor along the Causeway park, is being provisioned for a cruise to include the Florida keys and to Havana with her owners, the Frederick Fishers of Detroit, who will have as their guests Mr. and Mrs. Jesse H. Jones of Washington and others.

WINTERING IN CHICAGO

Mrs. G. Gaylord Olmsted Jr. hasn't any plans for a midwinter vacation, although her sister, Mrs. Harold Wessel, is vacationing in Palm Springs, Cal. They are daughters of Judge and Mrs. Daniel Trude of Chicago.

[TRIBUNE Photo.]

CHICAGOLAND ENGAGEMENTS

Gladys Goldberg, daughter of Mrs. Jessie Goldberg, 4906 West Quincy street, to Irving Garelick, son of Mr. and Mrs. Benjamin Garelick of Nanuet, N. Y.

Mrs. Evelyn Stone Goodman, 5125 Kenwood avenue, to Nathaniel J. Green, son of Mrs. Belle B. Green of the Madison Park hotel.

Ruth Lockridge, daughter of the late Mr. and Mrs. Andrew Lockridge, to John R. Ong Jr., son of Mr. and Mrs. John R. Ong, 2231 Estes avenue.

Gertrude Henson, daughter of Mr. and Mrs. Joseph Henson, 4433 West Congress street, to Sam Swislovsky, son of Mr. and Mrs. Hyman Swislovsky, 4023 West 13th street.

Ann Fortes, daughter of Mr. and Mrs. M. Fortes, 517 South Central avenue, to George Jacobson, son of Mr. and Mrs. S. Jacobson, 3948 Congress street.

Ann Bennett, daughter of Mr. and Mrs. Jack Bennett, 3253 Leland avenue, to Meyer Finfer, son of Mr. and Mrs. Louis Finfer, 3411 Grenshaw street. The wedding will take place on June 20 at the Sheridan Plaza hotel.

Molly Schwartz, daughter of Mr. and Mrs. M. Schwartz, 1329 South Kedzie avenue, to Irwin J. Benjamin, son of Mr. and Mrs. Julius Benjamin of Chicago.

Charlotte Frances Rederer, daughter of Mr. and Mrs. Simon Rederer, 4829 North Monticello avenue, to Joseph Sabath of Berwyn.

Helen Miller, daughter of Mr. and Mrs. Louis Miller, 4348 North Spaulding avenue, to Harry Sher, son of Mr. and Mrs. Frank Sher, 7826 Maryland avenue.

Lorraine Freeman, daughter of Mr. and Mrs. Louis N. Freeman, 1935 East 71st street, to Howard I. Kaye, son of Mrs. Nettie Kaye.

Florence Franklin, daughter of Mr. and Mrs. Louis Franklin, 4118 George street, to Albert Korey, 2719 Fullerton avenue.

Ruth Lockridge, daughter of the late Mr. and Mrs. Andrew Lockridge, to John R. Ong Jr., son of Mr. and Mrs. John R. Ong, 2231 Estes avenue.

Like George Washington, Kermans tell the truth... Mild Winter makes taking losses necessary!

TO MAINTAIN OUR HIGH STANDARD OF QUALITY FASHIONS WE MUST CLEAR STOCK AT END OF SEASON (though wholesale prices have increased up to 50%) WE'RE CUTTING PRICES THOUSANDS OF DOLLARS!!

Sale Starts Tomorrow, "George Washington's Birthday" at 9:30 A.M. Savings that make it worth your while to come even 500 miles for!

$91,483.00 STOCK OF KERMANS

QUALITY FUR COATS

AND FUR TRIMMED COATS

GOING AT 50% 60% OFF

Many even below cost!

BENEFIT BY ATTENDING EARLY... PRICES SIMPLY SLASHED!

Black Persian Fur Coats
Almost unbelievable! Those Kerman Black Persians at this low price.
Formerly 295.00 169.00

Hudson Seal (Dyed Muskrat) Fur Coats
Imagine! Deep furred, rich black peltries. This sensationally low price!
Formerly 265.00 159.00

Black Caracul Fur Coats
Almost like giving them away! Well cut smart swaggers. Hurry!
Actually Below Cost 69.00

Lapin Fur Coats
Limited number! Forgetting cost! Choose early! Full furred rich skins.
Formerly 95.00 49.00

Listed are but a few. Hundreds of others too numerous to mention.

1 KRIMMER LAMB. Was 198.00. Now.... 79.00
1 BLACK CHINESE SWAGGER. Was 235.00. Now.... 99.00
2 GREY KIDSKIN SWAGGERS. Were 250.00. Now.... 99.00
2 FITCH SWAGGERS. Actually below cost. 112.00
1 BABY OCELOT SWAGGER. Below cost at.... 119.00
3 GREY BOMBAY LAMBS. Were 295.00. Now.... 119.00
1 BLACK CARACUL CAPE (full length). Was 325.00. Now.... 149.00
2 OMBRE MUSKRAT SWAGGERS. Were 275.00. Now.... 129.00
2 GREY SQUIRREL SWAGGERS. Were 350.00. Now.... 164.00
1 GENUINE BEAVER SWAGGER. Was 395.00. Now.... 179.00
3 BLACK CARACUL SWAGGERS. Were 450.00. Now.... 229.00
1 ALASKA SWAGGER. Was $495.00. Now.... 239.00
4 BLACK PERSIAN SWAGGERS. Were 425.00. Now.... 239.00
1 NUTRIA SWAGGER. Was $495.00. Now. 269.00
1 GREY PERSIAN SWAGGER. Was 595.00. Now.... 299.00
2 BLACK PERSIAN SWAGGERS. Were 550.00. Now.... 299.00
1 DEEP WHITE ERMINE CAPE. Was 750.00. Now.... 333.00
1 WHITE CARACUL "Baby Swagger," Fox cuffs. Was 650.00. Now.... 339.00
1 Long WHITE FOX CAPE. NINE gorgeous full skins. Was 1000.00. Now.... 699.00
1 MINK SWAGGER. Was 1950.00. Now.. 999.00
1 MINK SWAGGER, rich dark skins. Was 2250.00. Now.... 1250.00
1 JAP MINK SWAGGER, finest let-out skins. was 950.00. Now.... 650.00
Limited number beautiful EVENING WRAPS. Lavishly trimmed with Ermine and Fox. NOW ½ OFF.
21 Fur trimmed SPORT COATS, trims of Raccoon, Wolf, Blue Fox dyed Red. Formerly 59.50 to 79.50. Now.... 39.00

Regal Mink Coats
Yes, it is almost unheard of, Canadian Mink, at this low price! Act quickly!
Formerly 2250.00 1299.00

Silver Fox Scarfs
The pet of the spring season. Only a few; choose early! Great full-furred skins, heavily silvered.
Very Special at 89.00

Silver Fox trimmed Coats
Forgetting cost on the leading coat fashion to clear. Huge collars of royal Silver Fox lavishly applied.
Formerly 135.00 79.00

Black Persian trimmed Coats
Loads of fine black Persian on the season's smartest fabrics.
Formerly 95.00 49.00

Under Our Liberal Budget Plan Every Woman Can Have a Kerman Fur Coat

KERMANS
MICHIGAN AVENUE
"The Quality Store of Quality Street"
Copyright 1937
Just North of Randolph

Under Our Liberal Budget Plan Every Woman Can Have a Kerman Fur Coat

Saks Fifth Avenue
CHICAGO

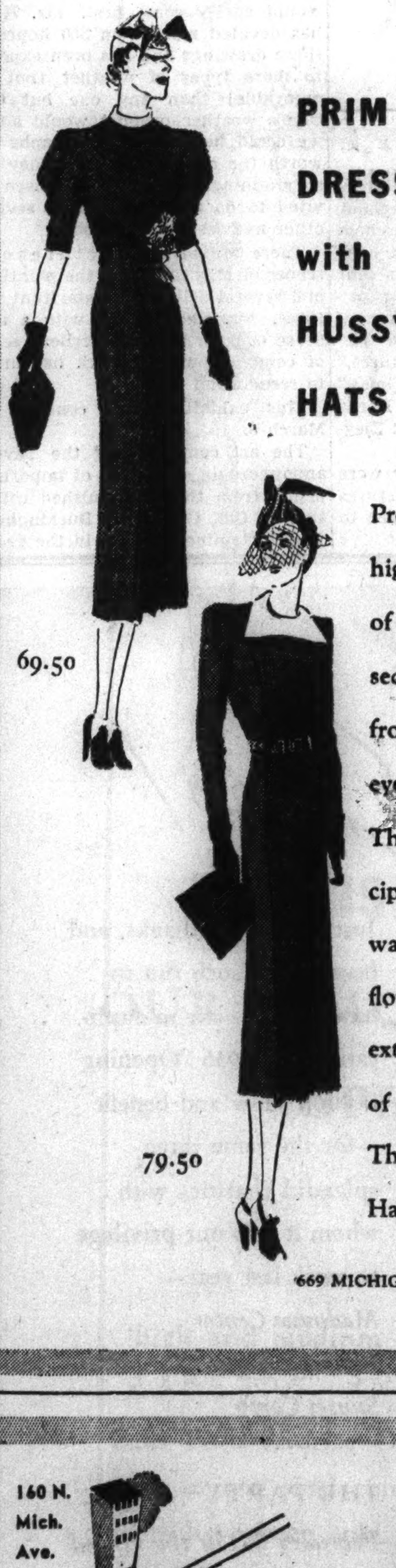

PRIM DRESSES with HUSSY HATS

Proclaiming a new high in the chic of inconsistency—sedate black frocks with wide-eyed white. They flaunt undisciplined hats, wanton with flowers, riotously extolling the joys of spring. Dresses Third Floor. Hats, Talbot Salon.

69.50

79.50

669 MICHIGAN AVENUE NORTH

MANDEL'S

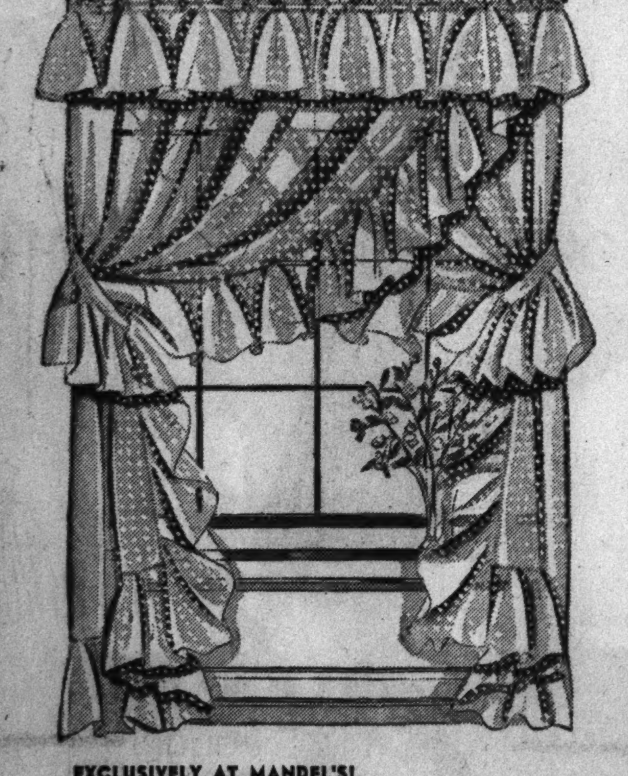

EXCLUSIVELY AT MANDEL'S!
"DEB" PRISCILLA RUFFLED
Curtains
$1.65 pair

Same fine quality materials that are used in our Jumbo Curtains . . . cushion dot and pin dot marquisette! Tailored in sizes to fit average window . . . 43 inches wide, 2¼ yards long. Cream, white, ecru.

MAIL AND PHONE ORDERS FILLED. MANDEL'S CURTAINS—SECOND FLOOR—STATE

160 N. Mich. Ave.

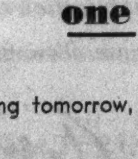

KERMANS MICHIGAN AVENUE

one week only!

(Beginning tomorrow, Feb. 22nd through Sat., Feb. 27th)

Cruise and Resort Fashions

reduced up to 1/2 off

Dresses 9.75 14.75 19.75 and up

ENGAGED TO MARRY

Miss Martha Weil is engaged to Paul Herbert Cristol, son of Mr. and Mrs. Harry Cristol of Wilson avenue. Miss Weil is the niece of Mr. and Mrs. Herman Fidler of Blaine place, who announced the engagement.
[TRIBUNE Studio Photo.]

Congress of Women Opens Here March 10

THE Chicago Woman's club, the city's oldest and one of its most influential clubs, will entertain at luncheon, March 11, the distinguished guests coming to Chicago for the fourth annual Woman Congress. The congress, one of the country's most important annual events for women, is a nonpartisan forum on current affairs under the sponsorship of THE CHICAGO TRIBUNE.

Mrs. John T. Mason.
[Godfrey Photo.]

Plans for the luncheon were made the last week by a special committee of club members appointed by the board of directors which has Mrs Ralph W. Webster as president. Mrs. John T. Mason, long and prominently identified with civic and cultural activity in the city and the state, is the chairman of this committee.

The members include Mrs. William Bethke, Mrs. Walker McLaury, Mrs. Arthur Osterholm, and Mrs. Ernest A. Clark.

• • •

THIS will be the third year that the Chicago Woman's club has entertained in connection with the Woman Congress. Guests attending the forum as well as the distinguished speakers for whom the party is given have come to look forward to it with especial anticipation.

The luncheon will be a pleasant social interim between the morning and afternoon sessions of the second day of the Congress. The morning session will consider the modern problems of social welfare and education. At the afternoon meeting a half dozen of the most glamorous figures in the world of arts will be presented as speakers.

Mrs. Mason and her committee have set 12:30 o'clock as the hour for the luncheon. Although the Congress speakers are to be the special guests, any one attending the forum sessions will be welcomed at the luncheon. Because of the limited seating capacity of the dining room of the Chicago Woman's club, reservations at $1 per plate will be made in the order of their receipt. These reservations should be addressed to Mrs. John T. Mason, Chicago Woman's club, 72 East 11th street, Chicago.

Mrs. R. W. Webster.
[Koehne Photo.]

• • •

ACCORDING to ticket reservations already made for the Congress sessions and the closing dinner the evening of March 11, the out of town attendance will be triple what it was last year. This audience will represent every part of this country and Canada.

The Congress will open with the keynote session at 12 o'clock noon on March 10. The afternoon session at 2:30 will consider the modern problems of business and finance and the most significant advances in the field of science. National affairs will be the subject of the evening session at 8:30 o'clock.

As stated above social welfare and education will be the topics considered at the morning session beginning at 10 o'clock March 11, and the trend of culture in America will be considered in the afternoon. International affairs will be the subject of the closing session which is to be a dinner at 7 o'clock the night of March 11.

Reservations for the dinner at $2 per plate must be accompanied by checks and addressed to Miss Ruth DeYoung, Woman's editor, CHICAGO TRIBUNE, Tribune Square, Chicago. These reservations are being made in the order of their receipt. The dinner tickets will be mailed with the session tickets the end of this week. The program of the Woman Congress is to be released within the next fortnight.

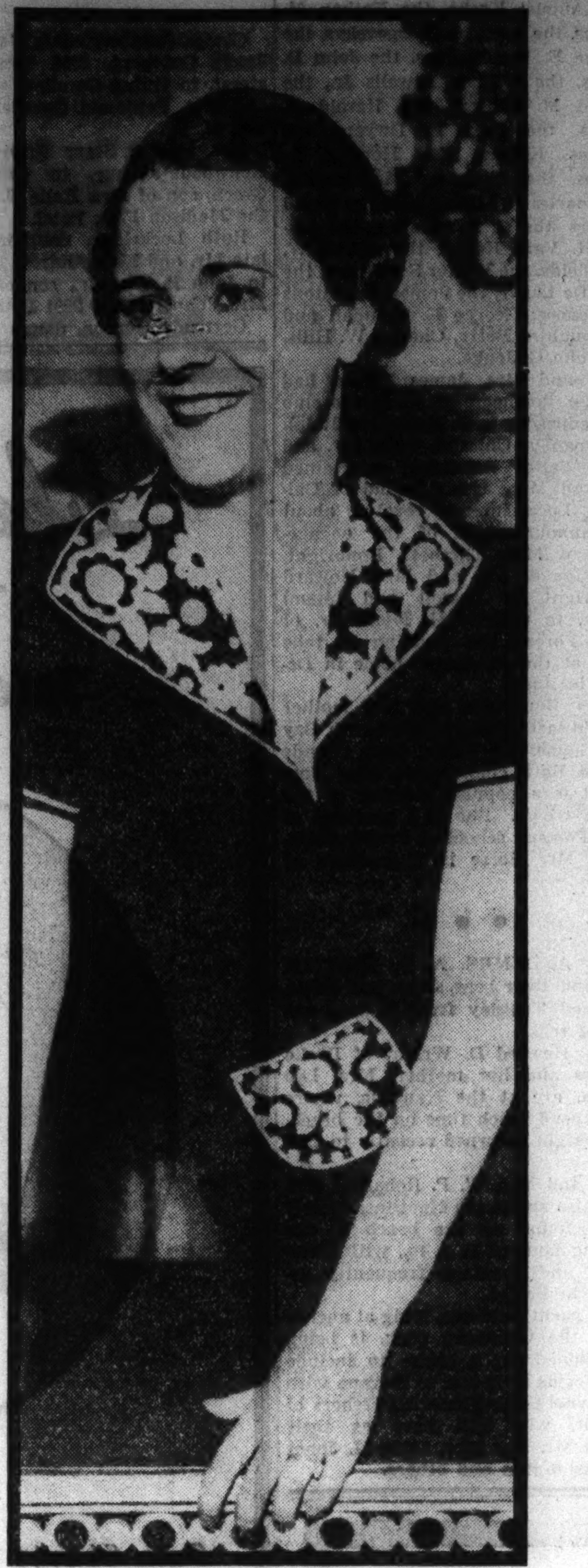

TO PRESIDE AT TEA

Mrs. George F. Douaire Jr. will be one of the young women presiding at the tea table at the Sacred Heart, 6250 Sheridan road, this afternoon following a program to be given at 3 o'clock as the third lecture of a series sponsored by the Sacred Heart alumnæ. Francis E. McMahon, professor of philosophy at Notre Dame university, will be today's speaker.
[TRIBUNE Photo.]

Clubs Hub of Social Whirl of Past Week

[Continued from page two.]

Dr. and Mrs. Arthur Small, Col. and Mrs. Albert A. Sprague, Mrs. William H. Hubbard, Gen. and Mrs. Frank Parker, Col. and Mrs. Robert R. McCormick, Gen. and Mrs. Robert E. Wood, Col. and Mrs. Nelson Pelouze. President of army relief work in Chicago is Mrs. Charles D. Herron, wife of Gen. Herron.

This ball is for the benefit of widows and orphans of officers and enlisted men of the regular army. This society steps in when there is need, arranges for the education of children, for legal aid, for hospitalization, and also for shelter, food, and clothing.

Dinners preceding the ball will be given by the Arthur Smalls, Gen. and Mrs. Frank Parker, and Col. and Mrs. Paul Newgarden.

Mrs. William H. Hubbard of Lake Forest, honorary president of army relief, is giving a lecture this afternoon at Fullerton hall of the Art institute. Her subject is suggestive of much beauty: "Little Journeys on French Rivers." A fluent speaker is Mrs. Hubbard, gifted, poised.

The next change in high army posts, *on dit,* will bring Gen. and Mrs. Hugh Drum to Chicago. I saw them in Honolulu in September enjoying a beautiful house on a green parade ground facing the Pacific ocean. Shaded by magnificent tropical trees, serenaded by highly colored tropical birds, and surrounded by sumptuous flower gardens, they live in an earthly paradise. Fort Shafter is an interesting post. Not only is local society gay and brilliant, but there is a great concentration of troops in the islands and important work going forward.

London Teachers Ask Reform in Education

LONDON

London Teachers' association, in a seven-point program for the reform of education in the metropolis, demands: Classes of not more than 30 in all schools; reconditioning of old buildings; more and better playing fields and playgrounds; education of every child until 15; provision of more nursery schools and classes, and a "reinvigorated" continuation school system.

King and Queen View Movies During Holiday

LONDON

The king and queen of England, during their holiday at Sandringham have had a perfect orgy of films. Producers sent down to them, for private view, not only a number of "shorts" but some 27 feature pictures, including "Green Pastures," Charlie Chaplin's "Modern Times," "Romeo and Juliet," "Mr. Deeds Goes to Town," and "The Great Ziegfeld."

In addition, the royal family were privileged to see several pictures which have not yet been released to the public.

Kansas Woman Collects Pitchers as Her Hobby

MRS. IDA GRIMES of Woodston, Kas., collects pitchers. She has 250 from many parts of the world.

Works of 'Poet in Paint' Grace Palette Show

By Eleanor Jewett.

SEVERAL intriguing one man shows and a stunning group exhibit of the work of the members of the Association of Chicago Painters and Sculptors in the Chicago galleries, 215 North Michigan avenue, make this month notable. Arnold E. Turtle is represented at the Palette and Chisel Academy of the Fine Arts, 1012 North Dearborn street, by a comprehensive showing of poetic landscapes. No man can put more meaning into a wisp of color than can he. When he carries through his interpretation of a scene and fills in the details [the Charleston street, for instance, and the beautiful dune landscape] you feel yourself in the presence of a real artist. Always you know the breath of poetry and romance is brushing your shoulder. Mr. Turtle comes the nearest to being an audible poet in paint of any one working in contemporary circles.

In the Allerton gallery another stimulating exhibit is found in the show of water colors by Charles Longabaugh. There are a few small oils on view, but chiefly the medium used is water color. Mr. Longabaugh paints with a gay and spirited brush. His landscapes fairly sing for one. There are three autumn scenes grouped together that make a charming band, from the quiet of the cornfield to the brilliant red of "Wind in the Sumach." The threatening storm over the dunes is a dramatic visualization of approaching disaster. The clouds are marvelously done, and the shadows that run in and out of the colorful dunes are fascinating.

Mr. Longabaugh made a trip to Canada last summer and there are various Canadian paintings of interest. Morrisburg figures in several of them, and the St. Lawrence has been a pliant model. His "Five Minutes from the U. S. A." is a capital rendering of the little boats that ply the ferry. There are a few interesting portrait studies, exceptionally well done, but chiefly the exhibit consists of gay, colorful, unpretentious landscapes and is a captivating harbinger of spring—with summer not too far behind.

• • •

AT the Chicago Woman's aid, 185 North Wabash avenue, there is a one man exhibit of water colors and a few sand paper paintings, not to overlook the superb lithographs of Chicago university doorways, by Clay Kelly. These doorways are most interesting, and beautifully drawn. If one had to choose an outstanding achievement in the graphic arts for 1936 this would surely come first. Mr. Kelly has devoted more than 500 hours to these drawings and has been exposed to more types of weather [not all enjoyable] than any one but Chicago's weather prophet would admit we could have. The lithographs are worth the effort, however. They are so stunning, Mr. Kelly has been invited to do the doorways of several other midwest universities.

There are several picturesque scenes of Mexico among the paintings and several delightful waterfront pictures. Mr. Kelly paints with a nice sense of color and an excellent sense of composition. His work has much to recommend it.

This exhibition will continue to March 8.

The art committee of the Tavern announces an exhibition of important prints from the distinguished collection of Col. George T. Buckingham. The thirty-nine etchings in the group represent the work of many of the great masters—Rembrandt, for one, and Goya, Manet, Whistler, Meryon, and Seymour-Haden.

The Garfield Park Art galleries are housing an exhibit of sculpture and paintings for federal buildings, from the treasury art projects, to April 16. It is an interesting survey of some of the fine things which have been done in the last months. The five Chicago artists who are represented are Frances Foy, Edgar Britton, William S. Schwartz, Karl Kelpe, and Edward Millman.

THE BARNYARD

George Buehr is a member of a talented Chicago family of artists, four of whom are represented in the current Chicago Artists and Vicinity exhibition at the Art institute. The glamor of Mexico rises above even the squalor of an over populated farm in this characteristic painting of his.

Peck & Peck

Gay Plaid Gingham lines our Tweed Ensemble

There's a fresh fashion flavor to this new ensemble that smacks of sheer inspiration! Of soft Shetland Tweed, it takes to Scotch plaid gingham for the lining of its topcoat and trim jacket. And we further the happy union with a matching gingham blouse. Suit and coat in cornflower blue, navy, brown, black. Each $29.95. Blouse, $5.95.

28 SO. MICHIGAN AVENUE . . . FIFTH AVENUE, NEW YORK

FOR NEWS OF FASHION

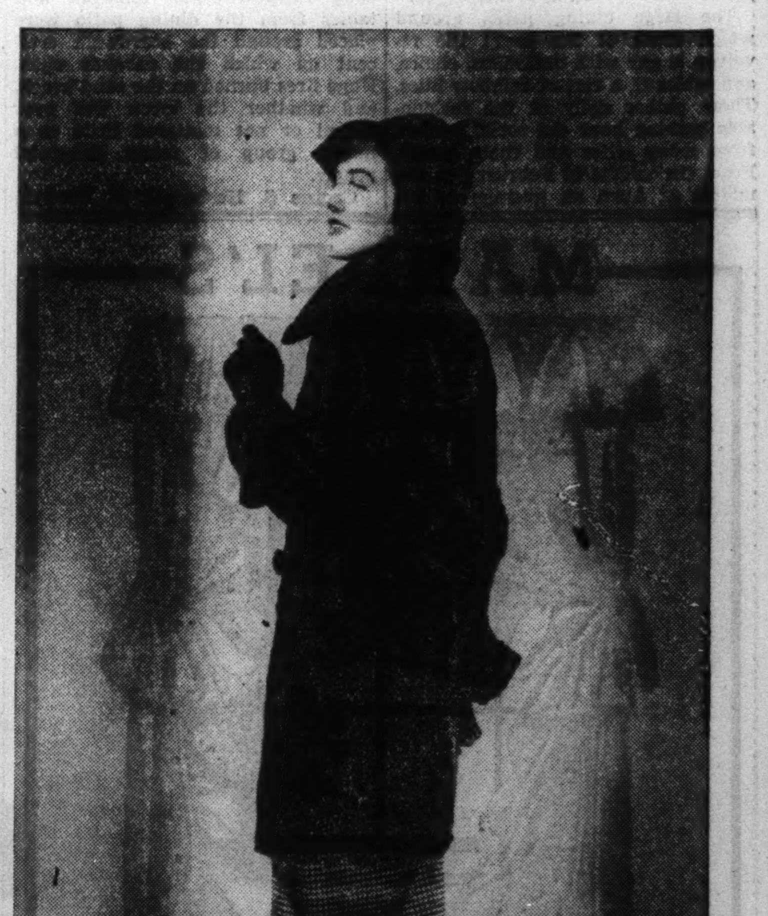

To know in advance where to find peak values will help you make your clothing budget go farther. The advertisments of women's apparel in the Tribune present the newest styles available in Chicago's leading stores and shops at prices to suit every purse. You can buy to best advantage when you shop these advertisments because the Tribune prints more women's apparel advertising than the next three Chicago newspapers combined.

This is a Martha Weathered Sale

A MARTHA WEATHERED Sale of Cruise and Resort Wear starts tomorrow morning, Monday, February 22, and continues through Saturday, February 27.

It ENDS on Saturday!

Come and select your SUMMER CLOTHES from this beautiful collection of SOUTHERN WEAR.

Buy them at tremendous savings; they're marked low, to astonish, to please you.

You'll find everything you'll need; silk and cotton prints; suits in silk and linen and wool; sportswear; beautiful evening gowns; afternoon frocks .... and all our famous furs are included: coats, swaggers and neck pieces...... ALL .. at SALE prices.

Many of our customers select their summer outfits at this sale of cruise and resort togs.

Everything is smart and lovely; all are MARTHA WEATHERED's; everything is *low* in price.

Find and take *only* those you'll love; only those things that will thrill you all summer long. Don't hurry; don't purchase hastily; don't purchase more than you need. But *be sure* and select one or two items at these low prices.

The SALE *ends* Saturday. Better come *soon.* You understand *why.*

Martha Weathered

SALE IN BOTH SHOPS: IN THE DRAKE AND IN THE MISSES SHOP ACROSS THE AVENUE

Encore!

Just by way of thanks, and because it's such fun to have a party—we're duplicating our 1936 "Opening" fashion show and benefit—for the same three splendid charities with whom it was our privilege to work last year—

Madonna Center
Emerson House
Sunset Camp

THE PARTY—
February 26, in the Grand Ballroom of the Stevens Hotel. Tickets by invitation only, or by application to "Three Charities Benefit"

Saks Fifth Avenue
669 MICHIGAN AVENUE NORTH, CHICAGO

Andoka Club to Celebrate Anniversary

THE Andoka Philanthropic club of Chicago will celebrate its silver anniversary at a luncheon Thursday at 12:30 o'clock at the Medinah club. A reception at noon will precede the luncheon and program.

Three past presidents, Mrs. Archibald Cameron, Mrs. Thomas H. Byrne, and Mrs. Henry J. Vavrinek, will be especial guests, together with Mrs. Edward J. Lehman, president of the Illinois Federation of Women's clubs, and Mrs. Marion Biel, first district president. All former members are being extended a blanket invitation to be present.

The program will open with an address by Mrs. Frank L. Beadell, president, and the three former presidents will speak briefly. The Cordatiaires, under the direction of Leota Cordati, will give a musical program, and there will be readings.

Mrs. Frank Beadell.

Founded 25 years ago by Mrs. Daniel Munro, now honorary president, and several other philanthropically inclined women, the club at first devoted itself exclusively to assisting working girls. In recent years the organization has diversified its activities, contributing to disabled war veterans, to the Park Ridge School for Girls, the Industrial Home for the Blind, the Sarah Hackett Stevenson Memorial home, and the Martha Washington Home for Crippled Children, as well as to deserving individuals.

Some talented southern girl will be aided in receiving a college education through proceeds of a bridge tea the Southern Woman's Club of Chicago will give Thursday afternoon. Mrs. David A. Decker, second vice president and chairman of the club's scholarship committee, is opening her home at 1023 Thorndale avenue for the party.

Since its founding 27 years ago the club has awarded scholarships annually to girls who otherwise would not be able to continue their studies. This year a Tennessee girl is studying at Northwestern university on the club's scholarship. Mrs. G. Gordon Martin heads the organization.

• • •

THE Spanish crisis will be discussed from the standpoint both of the government and of the insurgents at a meeting under the auspices of the Chicago Civic Business and Professional Woman's club at 8 o'clock Tuesday evening at the Congress hotel.

Maximilian Olay, chairman of the Chicago committee for the defense of Spanish liberties, will speak for the loyalists on the topic, "Which Will Contribute More to the Welfare of the Spanish People: The Program of the Government or That of the Rebels?"

Mario Palmieri, philosopher and author of the recently published "Philosophy of Fascism," will speak for the rebels. Mrs. Clarence G. Goodwin will be in charge of the symposium, which is sponsored by Leota Amoreaux, chairman of the international relations committee.

The Lillian G. Burchby Players, sponsored by the Associate Matrons' club of that name, will give four one act plays Saturday afternoon and evening at the Chicago Woman's club, 72 East 11th street. The club is affiliated with the Order of the Eastern Star of Illinois.

"The Bond Between," "Thursdays at Home," "Red Is the Whirlwind," and "Thrills" are the titles of the plays to be presented under the direction of Jessie Blaine Barnes. Mrs. Lillian G. Burchby is among those in the cast. The performances will be at 2:15 and 8:15 o'clock.

• • •

THE Texas Society of Chicago has sponsored the organization of the Texas Choral and Dramatic club, which will meet every Friday evening at the Hotel Sherman.

Mrs. William E. Mayher has been elected chairman and director of the group, with Mrs. G. Gordon Martin, recording secretary; James I. Seiling, corresponding secretary; Paul Richter, treasurer; Miss Mollie Wiggins, librarian; Miss Clydie Le Clere, reception chairman; H. B. Trotter, social chairman, and Miss Halloween Martin, dramatic chairman.

Members of adult clubs at the Jewish People's institute are combining forces to present an interclub revue next Sunday evening at the People's playhouse of the institute, 3500 Douglas boulevard. This production represents the first major work of the adult council of the institute.

Appearing on the program will be the Jewish Folk ballet under the direction of Nathan Vizonsky, who was associated with Max Reinhardt in Germany for several years, and who was one of the choreographers of "The Romance of a People," presented two years ago at Soldiers' field.

The Jewish Mandolin orchestra, the Institute Players, the New Theater group, and the Junior theater also will have a part in the program, of which Harry Skopp is production manager.

BACK FROM VACATION

Miss Carlotta Lagorio has returned to Chicago after a vacation in Phoenix, Ariz., and is busy with all the activities that keep young women on the go constantly in spite of the fact that the season officially is over. She is Dr. and Mrs. Frank Lagorio's daughter.

[TRIBUNE Photo.]

Social Events at Palm Beach on Crescendo

By Helen Van Hoy Smith.

Social events on the Coral Island are decidedly on the crescendo as the season advances to its peak. The last week has seen two weddings, a huge musical, and any number of lesser, though not less delightful, parties.

PALM BEACH, FLA.

Last Wednesday the social spotlight was focused on Chicago when Miss Andree Vilas, daughter of Mr. and Mrs. Curtis N. Vilas of that city, became the bride of William Edward Graham, son of Mrs. Ernest R. Graham and the late Mr. Graham, also of Chicago.

No livelier setting for a wedding could be imagined than the music room at the Whitehall, the beauty of which was enhanced with standards of Easter lilies, potted palms, and towering fishtail palms. The ceremony was performed against a background of palms and flowers. The officiating clergyman was the Rev. Clarke Neal Edwards, youthful pastor of the First Presbyterian church in West Palm Beach.

The beautiful young bride wore ivory satin, made with puffed shoulders, long sleeves, and small rolled Peter Pan collar. Her long tulle veil was held in place with orange blossoms, and she carried a sheaf of Easter lilies and white orchids. Miss Edna Kellogg, maid of honor, wore deep pink organza with small draped turban in blue, with blue veil. She carried iris and Talisman roses. Miss Gladys Kunau of New York, bridesmaid, was in powder blue organza with pink hat and carried roses and lilies of the valley. The best man was Royal C. Vilas, cousin of the bride. Ushers were William Fellowes, Merrill C. Meiggs, and Ray Schaeffer, a'l from Chicago, and Edmunds C. Mackey of St. Louis, whose marriage was an event of last week in the Missouri city.

• • •

A RECEPTION followed on the huge east loggia of Whitehall, which was attended by many of the élite of the resort. Members of the Chicago colony present included Harold F. McCormick, Mrs. Jacob Baur, Mr. and Mrs. Royal C. Vilas, who flew down for the wedding, Dr. Alexander F. Stevenson, Mrs. Charles Harrington Chadwick, Miss Anna Fitzu, Mrs. Edward J. White, Miss Marjorie White, Mrs. Frank O. Butler; also Mr. and Mrs. Lewis G. Kaufman and Mr. and Mrs. Messmore Kendall of New York, Mrs. Frank Vernon Skiff, Milburn, N. J.; Mr. and Mrs. John Charles Thomas, New York, and Mr. and Mrs. George Angue Dobyne, Easton, Md.

It was a handsomely dressed throng that toasted the newlyweds in champagne, Mrs. Curtis N. Vilas, mother of the bride, wore periwinkle blue, a pink wide brimmed hat, and a corsage of orchids. Miss Anna Fitzu wore a floral print with red on a background of white. Many handsome silk ensembles were noted. The day was one made to order for a wedding, with bright sunshine, blue skies, and just enough tang in the air to give zest.

After a brief wedding tour, Mr. and Mrs. Graham will spend some time in Palm Beach before returning to Chicago to make their home.

The music room at Whitehall is world famous for its beauty and richness. Its pipe organ is of gold and ivory. The walls are of ivory encrusted with gold, and the panels and draperies of gold damask. An exquisite oval painting centers the ceiling, and light filters down in an April shower of brilliance from heavy crystal chandeliers.

Last Monday a large crowd assembled at Bethesda-by-the-Sea, fashionable Episcopal church, for the wedding of Barbara Richards, granddaughter of Jules Bache, New York financier, and Clifford William Michel of Bellerose, N. Y. The Rt. Rev. Bishop Nathaniel Seymour Thomas, rector of the church, and the Rt. Rev. Earnest Van Rensselaer Stires of New York, son-in-law of Mr. and Mrs. Sydney Homer [Mme. Louise Homer] performed the ceremony.

A reception attended by 150 followed at La Colmena, the Palm Beach villa of Jules Bache, which is almost directly across the street from the church. The guests walked to the church from the house, and the city police breathed a sigh of relief when there were no trafic tangles.

• • •

MRS. EDWARD J. WHITE of Chicago is $100 richer by reason of winning that amount at the Tombola luncheon at the Everglades club on Wednesday. She was receiving and returning the good natured sallies of friends at the Graham-Vilas wedding that afternoon. Guests at the White villa are Mrs. Clarke McIntosh, Miss Lois Wodell of Short Hills, N. J., who was a classmate of her daughter, Marjorie, at Farmington, and Dr. Alexander F. Stevenson.

Mrs. Charles Harrington Chadwick has as her guests at Villa, Mr. and Mrs. Walter S. Brewster of Chicago and Edward Voules of London. Mrs. Jacob Baur, who came south with Mrs. Chadwick, is now at the Boca Raton club.

Mr. and Mrs. Kenneth G. Smith are entertaining as their house guests Mr. and Mrs. Leslie S. Gordon, Mr. and Mrs. Shepard Roberts, and Mr. and Mrs. Henry Bartholomay of Winnetka. Mr. Smith took the men of the party on a cruise the latter part of the week.

Mr. and Mrs. Charles M. Hayes honored Col. and Mrs. Robert H. Morse and their daughter, Mrs. Barbara Brewster Morse, with a cocktail party at Villa Charmae early last week. Mrs. Paul Healy, who is at the Breakers, entertained at the Beach club Friday, having Mr. and Mrs. George Henry High, Mr. and Mrs. William A. Yager, Mrs. Townsend McKeever, and Mrs. Jacob Baur in the party.

Mr. and Mrs. Wolcott Blair have returned from their shooting box in South Carolina and have been joined by Mrs. Blair's sister, Viscountess Adare, and Lord Adare.

Mrs. George K. Fernie of Milwaukee is a guest of Mrs. George Alexander McKinlock at Casa Alejandro.

the maternity shop

A New Suit for Spring

A flash of white pique collars the smart hip length jacket. Sleeves flare in a modern manner. The dress has tiny puff sleeves and a flattering pique bow at the neck gives a youthful touch. The fabric is a fine quality canton crepe and comes in Navy and Black.

$12.95

Third Floor

lane bryant

101 No. Wabash Ave.

Come and See MANDEL'S

Washington Birthday Fashion Show of Children's Spring Apparel

• Monday, Feb. 22, at 12:30 and 1:30 P. M.
• Tearoom, 9th Floor
• Famous Meglin Kiddie Models.
• Koko will be here to give you a balloon
• Special Children's Birthday Luncheon, 45c

DOUBLE KNEE, SEAT, ELBOW!

2 Knicker Suits

$12.95 for Monday only

Regular $15 values in good looking double breasted suits. Double knee, seat and elbow make them ideal for fellows who are hard on clothes. New glen plaids, overplaids, tweed. Blue, brown, grey. Earl-Glo lined. 8 to 16.

SOPHISTICATED

Prints for Tween-Teens

$3.95

Brilliant crepes in a profusion of spring colors. New shirred sleeves and princess lines found at higher prices. Sizes 12 to 16.

• Others in crepe and taffeta $6.95

VAN RAALTE'S New

Kiddie Kottons

50c each

Soft, new novelty stripe knits or porous mesh for spring. French leg panties with yoke front. Built-up shoulder vests. Petal pink, white. Sizes 2 to 16 years. Mail and phone orders filled.

LOVELY, PRACTICAL, APPLIQUED

Tots' Linene Playsuits

$1.65

Perfect for indoor wear now, outdoors later. Of fine quality preshrunk linene, they're sturdily sewn at seam and buttonhole. Lovely handmade appliques that are worthy of daintier garments. Skipper blue, green, brown. Sizes 2 to 6 for boys and girls.

MAIL AND PHONE ORDERS FILLED

A HIGH FASHION IN

Billikens for Girls

$3.45

Built to the new high in spring shoe fashion, they fit like an oxford, look as dressy as a pump. Black patent or brown calf. 12½ to 3. Sizes 4 to 8, $4.45.

MANDEL'S YOUTH CENTER KNOWS WHAT YOU WANT IN CHILDREN'S APPAREL AND HAS IT, SIXTH, STATE

Saks Fifth Avenue

CHICAGO

THIS WEEK ONLY

OUR FAMOUS FENTON LAST

OPERA PUMPS

9.85

high and medium heels – clip ornaments included

Saks Fifth Avenue Opera Pumps have the largest acceptance of any single fine shoe in the world. Nearly 500,000 pairs have been sold. For the express purpose of acquainting still more women with the beauty and comfort of these fine hand-sewn shoes, we are holding this event in a season when Vogue says, "Classic Opera Pumps are being revived with bravos from everyone." Sizes 3 to 9, widths AAAA to C.

MATERIALS: Patent leather; Black, Brown, Blue, Grey and White Kid; Sandstone and Black Calf; Black and Brown Suede; White Buck; White Linen; Black and White Crepe; Black and White Satin.

SECOND FLOOR—669 MICHIGAN AVENUE NORTH

RED EARTH

the new color theme in fashionable footwear now on exhibition in

THE COSTUME BOOTERY OF

O'CONNOR & GOLDBERG

at 23 Madison, East

THE BIRTHPLACE OF AMERICA'S FOREMOST FOOTWEAR FASHIONS

One of the distinctive new models in RED EARTH $14.75

Already fashionable women have enthusiastically acclaimed RED EARTH... for its sheer beauty... and for its unusual versatility in adaptation to almost every manner of costume. To see RED EARTH is to appreciate its distinctiveness.

O-G HANDBAGS in RED EARTH

INDEPENDENT TRAVEL

THE TRIBUNE TRAVELERS' GUIDE

ESCORTED TOURS

Chicagoans to Return Home on Hindenburg

PLANNING to return May 21 on the Zeppelin Hindenburg, Mr. and Mrs. L. A. Wilkie sailed for Europe last night on the Bremen. Fellow Chicagoans aboard were D. W. Davidson, H. D. Perkins, George Brant, D. Williams, Mr. and Mrs. Myron K. Blackmer, and W. T. Simpson.

On the first leg of a leisurely trip around the world, Mr. and Mrs. E. L. Hicks and Miss Mary Hicks embarked from Vancouver yesterday on the Empress of Canada. With them were Mrs. Ida E. Graham, Miss Barbara Beverly, Mrs. John J. Gardner, Mrs. A. Barthman, T. C. Thompson, Mrs. Bridget Gallagher, and Miss Alice Danahay, all bound for Honolulu; Dr. and Mrs. M. M. Portis and Miss Julia Danahay, going to Manila; Miss Carolyn Wilson, bound for Yokohama; Keith Parker, for Kobe, and A. Moreno Jr., for Shanghai.

Nine residents of Chicago and suburbs hopped off on a Pan-American air liner from Miami Tuesday for South America. William Welch and Charles Harrington, both of this city, are flying as far as Bogota; Irving Salomon, Gustaf Hochstadter, and Joseph L. Strauss, all of Chicago, and Mr. and Mrs. Paul Manz of Evanston will go clear around the southern continent, and Mr. and Mrs. Curt Teich of Glencoe will fly down the west coast, cross over to Rio de Janeiro, and then take the Graf Zeppelin for Germany.

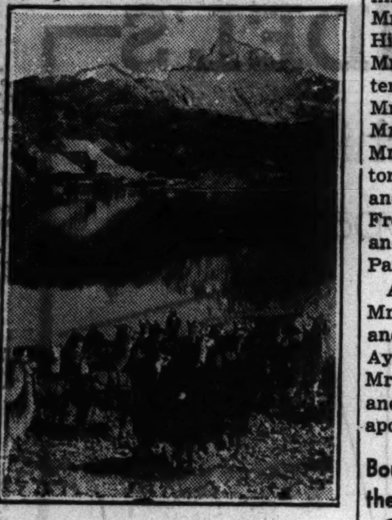

Morococha lake in Peru.

Thousand Requests for Space Rejected.

Some seventy persons from Chicago and the middle west left Wednesday on the Aquitania for South America. Typical of the travel problem today, this cruise, announced last fall, was completely sold out by the end of November. Since then a few cabins were obtained through cancellations, but more than a thousand requests for space had to be rejected. Beginning with a tour of the Caribbean, the Aquitania will call at Bahia, Rio de Janeiro, and Montevideo. From there the passengers will go by river boat to Buenos Aires.

Chicagoans aboard include Mr. and Mrs. Oren Taft, Mr. and Mrs. Caryl B. Young, Mrs. Albert Thomas Evans, Mrs. Harry McIntosh, Mrs. W. W. Gurley and her daughter, Helen; Mrs. Adele Whiting, Mr. and Mrs. Maurice L. Rothschild, Miss Eve Lillian Morkill, Mr. and Mrs. R. W. Burnett, the Misses Minnie, and Caroline Draves, Mr. and Mrs. Sam Clark, Mr. and Mrs. Grant Ridgway, Ben Hitchens, Victor C. Cramer, Mr. and Mrs. Wallace B. Wolff, and her daughter, Antoinette; Mrs. Clare Kinkead, Mrs. Mary F. Potter, John Benson, Mr. and Mrs. T. R. Benson, Mr. and Mrs. M. J. O'Brien, Mrs. M. K. Johnston, Mr. and Mrs. George Kutson, Mr. and Mrs. S. Friedman, Mr. and Mrs. Fred A. Schaaf, John T. Landreth, Mr. and Mrs. E. S. Ennis, and John H. Parks.

Also taking the cruise are Mr. and Mrs. E. H. Inbusch of Milwaukee, Mr. and Mrs. Frederic Ayres, Miss Ann Ayres, Miss Elise Ferguson, Mr. and Mrs. Samuel Sutphin, Mrs. C. P. Lesh, and Mrs. Roy K. Coats, all of Indianapolis.

Bound for the West Indies.

On the New York, starting yesterday afternoon on a 19 day tour to the West Indies and South America, were Mrs. Oscar Hebel, Miss Mildred Hebel, Charles E. Good, Mr. and Mrs. Maurice F. Dunne, Dr. and Mrs. Vincent J. O'Connor, Mrs. Minnie Isett and her daughter Evelyn, Miss Evelyn Carlson, Miss Frances Gaynor, Miss Alice Enright, Mrs. W. A. Snow, Miss Ann Braunig, and Frank J. Skala and his son, John, all of Chicago; Mr. and Mrs. John P. Porter of Highland Park, Mr. and Mrs. Fred D. Blake of Winnetka, Durand Smith of Lake Forest, Mr. and Mrs. J. S. Watson, and Mr. and Mrs. Charles Roemler of Indianapolis; Mr. and Mrs. Theodore C. Baer of Peoria, and Mr. and Mrs. A. T. Carroll of Hammond, Ind.

Sailing for Nassau yesterday on the Carinthia were Mr. and Mrs. R. H. Sherwood and E. E. Allen.

On a Cruise to the Caribbean.

Another group sailed on the Lafayette Friday for Martinique, Trinidad, Grenada, LaGuaira, Panama, and Havana. Included were L. M. Michaely, John Coyle, Mr. and Mrs. Herman Lewis, Miss Marion Flannegan, Mrs. Victor Weil, Mrs. Joseph Weil, Dr. and Mrs. A. W. Schram, Mr. and Mrs. Sam Block, Mrs. Harriet W. Leibman, Fred Schwarzkopf, Mr. and Mrs. Mortimer Gladstone, Mr. and Mrs. Herman Waldman, Mrs. Nathan M. Oppenheim, Mrs. Bertha Freshman, Mr. and Mrs. J. Jacobson, and W. R. Golden, all of Chicago, and Mrs. H. S. Meredith and Miss Margaret Draves of Milwaukee.

Mr. and Mrs. Sidney Plaut left yesterday on the Saturnia with a passport full of visaes, but no definite plans other than for returning in April. Also on the Saturnia are Miss Edna Campbell and Miss Mary Brown, who will spend a month in Italy and then circle the globe via the Dutch East Indies, China, and Japan; Mr. and Mrs. C. O. Dicken, who will make a general tour of Europe; Mr. and Mrs. Paul Lockwitz, and Mr. and Mrs. Gustav Kaufman. Mr. and Mrs. Russell Wilcox and Mr. and Mrs. Edward R. Wagner of Milwaukee, Mr. and Mrs. Robert G. Hayssen of Sheboygan, Wis., and Mr. and Mrs. Carl Pletscher and their son, Carl, of Saginaw, Mich., are other passengers.

Mr. and Mrs. Anthony Metzger, who sailed yesterday on the Ile de France, will take in both the coronation festivities and the Paris exposition. Mr. and Mrs. B. J. Edelstone, Mr. and Mrs. Lucius Crowell, Mr. and Mrs. Ben Moschel and J. Berline, all of Chicago, and Ralph W. Burk and Joseph B. Armitage of Milwaukee left on the same ship.

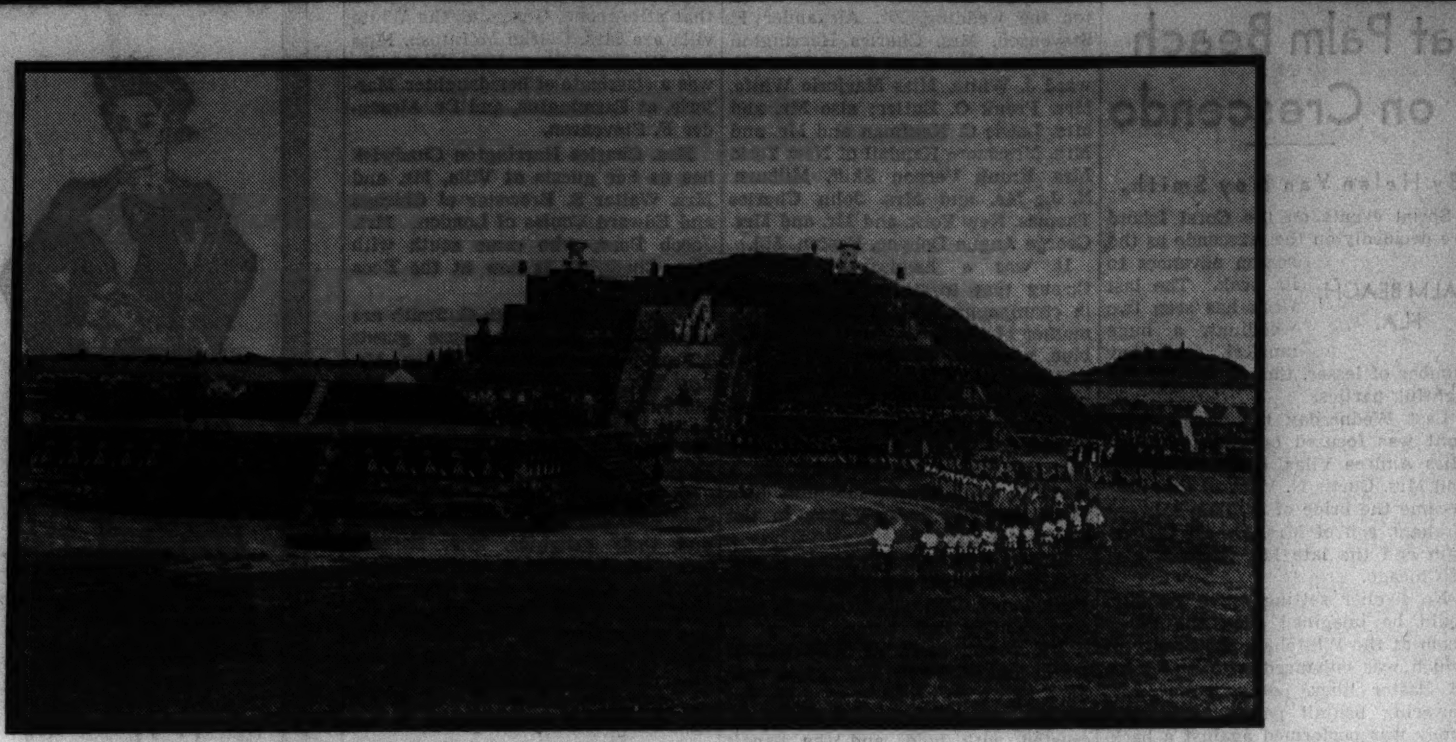

ONE OF MEXICO'S UNUSUAL ATTRACTIONS FOR THE TOURIST

Indians performing ritualistic dances near the citadel and gigantic pyramids at San Juan Teotihuacan. The setting is about 25 miles from Mexico City and is easily reached from there.

China Installs Radios.

NANKING, China.—(AP)—A far cry from the old system that sent men on foot, horseback or in boats from the capital to the farthest corner of the empire on the king's business is Nanking's latest order requiring instalation of wireless receiving in every county seat and municipality.

Hot Springs to Hold Spring Turf Season

HOT SPRINGS, Ark., Feb. 20.—[Special.]—Racing will hold the spotlight of the sports program here for the spring season with the opening of Oaklawn Jocky club on March 1 for a thirty day meet.

With stable space nearly all taken, and with larger purses offered, the Oaklawn event promises to surpass all former attendance records. William Hamilton, starter for the Kentucky Derby for the last sixteen years, will be presiding judge.

Florida Music Festival Is Set for March 28

ST. PETERSBURG, Fla., Feb. 20.—[Special.]—The Florida Music festival, to be held here in late March, will feature noted soloists, augmented by the State Symphony orchestra and a massed choir of 500 mixed voices, under the direction of Morris Gabriel Williams.

Choir singers from every state are rehersing nightly for the event, which this year is incorporated with the city's Festival of States, starting the week of March 28. Taking on the character of the famous Eisteddfods of Wales, the festival will offer choirs from several Florida cities competing for coveted prizes before thousands of persons on the outdoor concert stage in Williams Park.

TRAVEL QUIZ

[Prepared by the Chicago Motor club.]

1. What state is known popularly as the "Nutmeg state"?
1. Vermont. 3. Rhode Island.
2. New Jersey. 4. Connecticut.

2. The treaty of Guadalupe Hidalgo was made after the war between:
1. United States and Mexico, 1848. 3. Haiti and France, 1804.
2. Spain and the United States, 1898. 4. Mexico and Spain, 1821.

3. Only potash mines in the United States are in:
1. Arizona. 3. New Mexico.
2. Texas. 4. Colorado.

4. Laurentide National park is in:
1. Ontario. 3. New Mexico.
2. Quebec. 4. New Brunswick.

5. Largest desk manufacturing city in the United States is:
1. Herkimer, N. Y. 3. Grand Rapids, Mich.
2. High Point, N. C. 4. Albany, N. Y.

6. Prague is the capital of:
1. Hungary. 3. Rumania.
2. Serbia. 4. Czechoslovakia.

[Answers on page nine.]

DETOUR - - - - - By FREDERIC BABCOCK

MANY of the travelers taking the Caribbean cruises this winter are stopping off at Port-au-Prince and there boarding autos for a trip part way to Christophe's citadel at Cap Haitien. The remainder of the journey to the fortress is made with the help of horses. Upon their arrival, the tourists never fail to wonder how the Haitians ever managed to haul the huge stones and massive cannon up the steep trail. It's a mystery as deep as the one as to how the stones were transported to build the pyramids of Egypt.

● One of the great ruins of the western world, the citadel, was built by Christophe, an early Negro president, later declared king. Hundreds of toilers gave up their lives in the construction of the pile. The dictator is reputed to have shot down any man who pronounced his burden too heavy. One of Christophe's favorite sports was to invite men who displeased him to visit the top of the ramparts and then push them over into the abyss. The site was not far from where Columbus installed his first garrison and established his first colony. He returned a year later, to find both garrison and colony wiped out—massacred by the natives.

● The walls of the palace rise from a precipice to a height of 150 feet. There are many tiers of corridors. The lower ones, dark and musty, show the cells where the prisoners were forced to stand upright for days at a time. The higher corridors show long rows of old naval guns lying askew on their broken-down carriages. At various points are great piles of cannon balls, slowly being eaten away by rust. In the central court, which was once a thing of beauty, is the tomb of Christophe. It is now overgrown with weeds and brush. The surrounding ramparts are covered with the twining, climbing liana, with its rope-like stems, sprouting from every niche between the layers of stone.

● The fortress was so strong that in the days for which it was built it was considered doubtful if the combined armies of Europe could have taken it without recourse to a long siege. But it isn't of much use now, except for scenic purposes. The views from its ramparts are unexcelled in any part of the West Indies.

Flower Show at Daytona Beach

DAYTONA BEACH, Fla.—Beginning Monday, March 15, and with the following Friday, Saturday, and Sunday as the principal exhibition days, the sixth consecutive Everybody's Flower show will be staged in Casino Burgoyne, which overlooks the Halifax river and a mile long river front park in the business center of this city.

Under the directon of Henry J. Stockman the Casino will be converted into a sunken garden and both outdoor and indoor areas will be devoted to displays of ornamental trees, shrubs, and flowers.

RESORTS AND TRAVEL.
Ocean Travel.

MEET SUMMER HALF WAY!
Empress of Australia
WEST INDIES CRUISES
FROM NEW YORK
MARCH 5—9 DAYS
$107.50 up
Nassau; Havana, Cuba; and Hamilton, Bermuda.
MARCH 16—8 DAYS
$90 up
Havana, Cuba and Nassau.
EASTER CRUISE
MARCH 25—10 DAYS
$117.50 up
Kingston, Jamaica and Havana, Cuba.
SPRING CRUISE
APRIL 6—12 DAYS
$140 up
Port au Prince, Haiti; Kingston, Jamaica; Havana, Cuba; and Nassau.
Your own travel agent or
K. A. COOK
Steamship General Agent, 71 E. Jackson Blvd., Chicago, Ill.
Phone: Wabash 1904.
Canadian Pacific

RESORTS AND TRAVEL.
Ocean Travel.

Take YOUR Trip this year! Sail
ROUND THE WORLD
on an escorted Cruise. Or go as you please for just $815 First Class!
Get full details at once about escorted world tours, all-expense cruises and entirely independent trips available now on the Round the World President Liners that sail fortnightly from New York and California to the most fascinating ports in the Orient, India, Egypt and Europe. Your fare includes the complete trip from hometown to hometown. Stopover along the way. Make sidetrips. Continue on the next or another of these celebrated ships with every stateroom outside, ample playdecks, an outdoor swimming pool... grand food. See your Travel Agent, or call at
110 SOUTH DEARBORN STREET • CHICAGO • STAte 9667
DOLLAR Steamship Lines

RESORTS AND TRAVEL.
Ocean Travel.

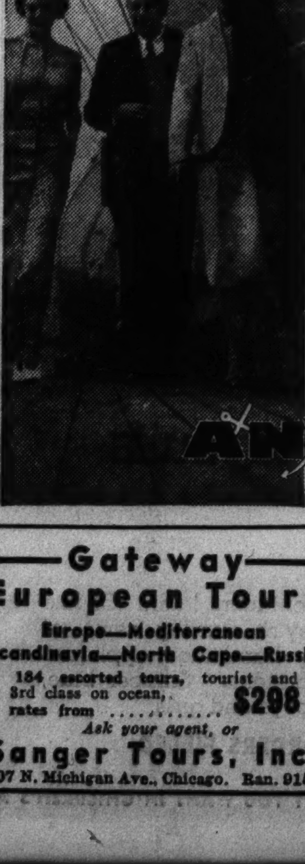
"Start at the Top of the Map!"..go
ANCHOR LINE to Europe....
See Europe the economical, logical way—from "the top of the map!" Avoid hasty, costly retracing of steps on your European tour. Take the direct Anchor Line Route to Ireland and Scotland, and enjoy the scenic beauty of the British Isles in Coronation Year—en route to the Continent. Sturdy Anchor liners offer famous Scottish hospitality, honest, sincere service and royally fine food! Frequent sailings from New York and Boston to Cobh, Dublin. Londonderry, Belfast and Glasgow.
MINIMUM RATES: Cabin Class, $142. Tourist Class, $110. Third Class, $82. Slightly higher during Summer season. Reductions for Round Trips
SEE YOUR OWN AUTHORIZED TRAVEL AGENT...OR
ANCHOR Line
ROOM 200, 230 NO. MICHIGAN AVE. PHONE FRANKLIN 3996-7. CHICAGO, ILL.

—Gateway—
European Tours
Europe—Mediterranean
Scandinavia—North Cape—Russia
184 escorted tours, tourist and 3rd class on ocean, rates from $298
Ask your agent, or
Sanger Tours, Inc.
307 N. Michigan Ave., Chicago. Ran. 9158

MEXICO
16 DAYS $199
STRICTLY FIRST CLASS TOURS
SPECIAL THROUGH CARS
FEB. 27, MAR. 13-27, APRIL 10-24
THE HUBBELL TOURS
MEXICAN SPECIALISTS
180 No. Michigan Ave. Dearborn 2116

RESORTS AND TRAVEL.
Ocean Travel.

The Short Route to
JAPAN · CHINA PHILIPPINES
starts at Seattle
Sailings:
S. S. PRESIDENT McKINLEY February 27
S. S. PRESIDENT GRANT March 13
S. S. PRESIDENT JEFFERSON March 27
and fortnightly thereafter
Start when you choose, stopover anywhere... continue on the next or another of the famed, hospitable American Mail Liners
Save days for sightseeing... and see everything! Sail out of Seattle, via Victoria, B. C., along the shortest route to the Orient. Stopover if you wish at Yokohama, Kobe, Shanghai, Hongkong or Manila. Continue on the next or another of these almost identical ships. Each has big play decks, outdoor swimming pool... happy lounges and cocktail bars... the same grand food and friendly service. Every stateroom outside.
All-Expense Cruises
Favorable exchange makes shore costs low in the Orient even for independent travel. And these are further reduced in American Mail Line's great choice of All-expense and escorted tours of 33 and 47 days... and more.
Get all details about these and our low-cost World Cruises from your own Travel agent, or
AMERICAN MAIL LINE
110 So. Dearborn St., Chicago
Telephone STAte 9667

RESORTS AND TRAVEL
Ocean Travel.

New EXPRESS MOTOR SHIPS TO Europe
Travel-wise Americans are discovering this new way to reach lands of unspoiled beauty, vivid color and rich, old-world charm.
MS PILSUDSKI BATORY
Tourist Class is Top Class.."The Modern Way to Travel"
8 DAYS..COPENHAGEN, DENMARK
8½ DAYS..GDYNIA, POLAND
Very attractive route to NORWAY • SWEDEN • FINLAND • THE BALTIC COUNTRIES • RUSSIA • CZECHOSLOVAKIA • HUNGARY • ROUMANIA
CORONATION of KING GEORGE VI Special Sailing MAY 3 Direct to LONDON
Your Travel Agent Will Arrange All Details Free
GDYNIA-AMERICA LINE
135 WEST JACKSON BLVD., CHICAGO
HARRISON 5863

RESORTS AND TRAVEL.
Ocean Travel.

2 WEST INDIES CRUISES
WITH ALL THE LUXURY OF FRANCE-AFLOAT
M.S. Lafayette
10 DAYS $127.50 up SAILING MAR. 11 and MAR. 25
(3190 miles) Nassau • Havana • Bermuda
CONSULT YOUR TRAVEL AGENT
French Line
JAMES F. NOLAN, G. A.
322 N. Michigan Ave.
Tel. Central 5969
AMERICAN EXPRESS CO.
178 N. Michigan Ave.
Lake Michigan Building

SAIL
ONE CLASS RUN-OF-THE-SHIP
FUN on broad, sun swept decks... FROLIC to gay tunes... FINE FOOD for sea-going appetites... are all part and parcel of your trip to Europe when you sail the informal, friendly Arnold Bernstein-Red Star way. The cost is low but you have every privilege of a fine modern ship when you sail... "one class run-of-the-ship." Write for Booklet T.
WEEKLY SAILINGS TO EUROPE
Round Trip - Minimum Rates - Winter Season
Arnold Bernstein Line $170
Red Star Line $225
Bring your car Round Trip from $135
Tourist Class Is Top
SEE YOUR LOCAL STEAMSHIP AGENT or
THE MODERN ONE-CLASS FLEET
ARNOLD BERNSTEIN RED STAR LINES
Charles Kozminski, Gen'l Western Agent
307 N. Michigan Ave.

★ STEAMSHIP ★
★ TICKETS ★
Cruises and Tours to All Parts of the World
Early bookings assure your space.
Impartial advice and reservations for all lines at no extra cost.
This Year PLAN Now!
AMERICAN EXPRESS
America's Foremost Travel Organization
178 No. Michigan Ave., Chicago, Ill.
Phone Franklin 6565

FLORIDA
FLORIDA TOURS
ESCORTED TOURS $142.00 and up
including All of Florida's attractions... complete sightseeing—first class hotel accommodations
Departures from Chicago—
Feb. 21 March 7 and 21 April 4th
Ride the famous train "DIXIELAND"
Also Independent Tours—Go any day with hotel accommodations assured.
Twelve Days as low as $94.75 including rail, hotel and sleeping.
Ask your own travel agent for descriptive literature or
AMERICAN EXPRESS
178 N. Michigan Ave., Chicago, Ill.
Phone Franklin 6565
or Marshall Field & Co. Travel Bureau

RESORTS AND TRAVEL.
Ocean Travel.

RESORTS AND TRAVEL.
Ocean Travel.

Spring CRUISES
TWO ON THE S. S. New York HAPAG FLAGSHIP
March 12 to March 26, Kingston, Cartagena, Colon, Havana 13 days .... $160 up
EASTER HOLIDAYS, March 27 to April 4 .... to Havana and Nassau .... $95 up
&
THREE ON LLOYD S. S. Columbus DE LUXE EXPRESS
OVER EASTER
March 26 for 9 Days to April 4 at rates $125 up to Port-au-Prince, Kingston and Havana
April 8 to April 16, Nassau and Havana, 7 Days ..... $95 up
April 17 to April 25, Havana and Nassau, 8 Days .... $107.50 up
Consult Your Local Travel Agent, or
90 YEARS SERVICE ON THE SEAS Hamburg-American Line
North German Lloyd 80 YEARS SERVICE ON THE SEAS
130 West Randolph Street, Chicago. Telephone: Franklin 4130

EUROPE $445 AND UP
S.S. QUEEN MARY or S.S. BREMEN
WRITE YOUR TRAVEL AGENT OR
RAYMOND-WHITCOMB
320 NORTH MICHIGAN AVE., CHICAGO. DEPT. 9 TEL. STATE 8615

EUROPEAN ALL EXPENSE TOURS
Via NEW YORK or MONTREAL
BICYCLE TOUR, 50 DAYS, $437.00
18 OTHERS TO EUROPE, $279.00 to $572.00
WRITE FOR LITERATURE
OAK LEAVES TOURS OAK PARK, ILL.

SPRING TOUR ITALY AND THE MEDITERRANEAN
35 DAYS...$395
Colorful Italy and the Mediterranean in Springtime. Visit Azores, Lisbon, Gibraltar, Algiers, Naples, Rome, Venice, etc. All expenses included. Tourist class on "Vulcania." Private car sightseeing trips. Strictly first-class hotels. Sailing April 16. Free literature at your local agent or
CIT TRAVEL SERVICE (Official Agents, Italian State Rys.), 626 Fifth Ave., New York

Japan and the Philippines
Japan and the Philippines offer the traveler the most modern comfort and service. Fantastic temples, jewel-like gardens and cities crowded as ant hills provide continuous surprise and the delight of knowing a people whose manners and point of view are fundamentally different from those encountered anywhere else in the world.
Let the Tribune Travel Bureau help you plan your next vacation. This department of the Tribune Public Service office can supply you with travel literature and up to the minute information about railroad, plane, bus, and steamship schedules, cost of transportation and accommodations en route for trips and tours everywhere. Services are free. Call in person, write or telephone.
CHICAGO TRIBUNE
Public Service Offices
ONE SOUTH DEARBORN STREET
TRIBUNE TOWER—SUPERIOR 0100

Six New Plays on Broadway; Half Are Good

By Burns Mantle.

NEW YORK.—[Special.]—Six plays were new this week. Three were good and three pretty sad. Which is a better average than usual. The three that were good included Maxwell Anderson's "The Masque of Kings," his third for the season; a polite comedy by Mark Reed called "Yes, My Darling Daughter," and a George M. Cohan adaptation, "Fulton of Oak Falls."

The three that were sad were a classroom adaptation of history called "A Point of Honor," which tried to explain Benedict Arnold and Maj. Andre; a crude backstage satire, "Call Me Ziggy," and a little something having to do with middle class Jewish life on West End avenue, awkwardly titled "Be So Kindly."

Anderson, of course, was the most serious and the most interesting of the contributors. I have not looked it up, but it must be something of a record for one author to have three plays running on Broadway concurrently. Seems to me Clyde Fitch achieved something of the sort years back, and there may have been one or two others. But I'll venture there never have been three dramas as completely characteristic of their author, nor declaring so even an excellence in quality as "The Wingless Victory," "High Tor," and the "Masque of Kings," shown in one season before.

I have been asked to rate these three Anderson plays in the order or their importance. If by importance is meant their appeal as entertainment I think I should place "High Tor" first because of its greater variety; "The Wingless Victory" second because of the added attraction Katharine Cornell gives it, and "The Masque of Kings," the new entrant, last. Each has a definite claim to interest. And my first choice, "High Tor," is an arbitrary combination of realism and fantasy which many playgoers resent.

"The Masque of Kings" is Mr. Anderson's poetic and imaginative explanation of the mystery that still surrounds the deaths of Prince Rudolph of Austria-Hungary and his mistress, the Baroness Mary Vetsera, at Mayerling in 1889.

He covers but three days in the lives of his principals. Rudolph, rebellious and disillusioned at 30, has applied to the pope for permission to divorce his wife. He would marry the Baroness Vetsera. He is also contemplating a revolution that shall break the power of his tyrannous father, Franz Josef.

The time is ripe for revolution. Hungary would gladly take on the Hapsburg prince as king if a chance were offered to break with Austria. John of Tuscany is passionately eager to push the chances of Rudolph. But Rudolph hesitates. He loathes the thought of bloodshed. It is only when his love for Vetsera is threatened that he agrees to stand firm.

And then, with Vienna in his power, with everything set for a successful coup that will give him both Austria and Hungary, Rudolph recoils at the thought of killing in order to reign. Particularly the killing of old Franz Josef, which must be included if he is to ascend the dual throne. About which time he also learns that Vetsera, before she had come really to love him, had been a spy in the employ of his father.

Rudolph calls the revolution off and runs away to his shooting lodge in Mayerling. Vetsera follows. There, when he accuses her of disloyalty and is skeptical of her explanation, she kills herself to release him. And he, acquiring the courage to "keep faith with a faith," dies by the same pistol.

Dudley Diggs is back from Hollywood and is giving a supremely forceful and artistically finished performance as Franz Josef. He rather takes the play away from Henry Hull, an earnest Rudolph, but somewhat flustered of speech. Margo, the east side heroine of "Winterset," is the peasant baroness of "The Masque of Kings," and negatively attractive.

There is joy in Mark Reed's "Yes, My Darling Daughter," and I have told you before the call is for joyous plays this year of recovery, which will make the way easier for the new comedy.

You remember the old jingle: "Mother, may I go out to swim?" "Yes, my darling daughter. Hang your clothes on a hickory limb, but don't go near the water." The heroine of the Reed comedy is a darling daughter who is determined to go out to swim without any promise as to clothes, hickory limbs, or choice of pools.

Ellen Murray is 22 and independent. Furthermore, she is the daughter of an independent mother who, when she was a girl, delighted in preaching the sort of freedom the pioneers of Greenwich village demanded as their individual right. Particularly as regards their love life. Mother, from evidence that daughter has unearthed, was plainly the inspiration of a certain poet who wrote verse that was both beautiful and descriptive.

Now mother, in her middle years, is the wife of a Republican banker [who wishes the President would forget the Supreme court and pay more attention to his stamp collection], and Ellen is a pretty little chicken come home to roost. Ellen is in love with a nice boy named Douglas Hall who has been called to Belgium. He will be gone two years, and their marriage must wait. Ellen proposes quite honestly to spend the last week-end with Douglas, and mother is tied up in verbal knots of her own fashioning when she attempts to stop her.

It is brightly written dialog, and the comedy is played with greater finesse than we often are able to achieve in polite comedy of native origin.

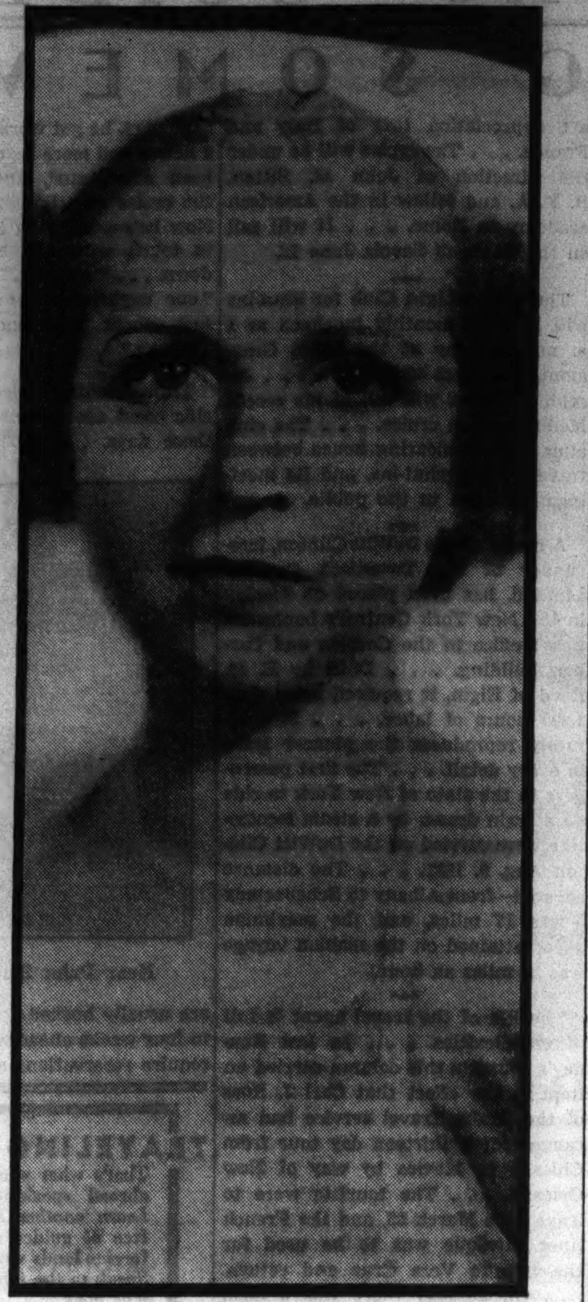

LIVE ON NORTH SIDE

Mrs. John A. Kovas is the former Frances Weary, daughter of Mr. and Mrs. Edwin F. Weary. Mr. and Mrs. Kovas are making their home in Chicago.

[Du Bois the Drake Photo.]

Sea Island Guests Are to Eat Fill at Oyster Roast

SEA ISLAND, GA.

An oyster roast will be held next Friday evening on the broad beach at Sea Island, Ga. To the rhythms of a peppy orchestra composed of island Negro musicians, a group of Cloister guests and Sea Island residents will enjoy oysters served in various styles piping hot from the pit. Protected at either side from ocean winds by high sand dunes, the site for the oyster roast is an ideal one, and long after the tables are cleared the guests will linger about the fire joining the orchestra in singing southern melodies.

First attention is focused this week on golf, for the annual mid-winter tournament will be played over the Sea Island Golf club course Thursday, Friday, and Saturday next. Not only the low handicap players will participate in this competition, but practically all of the golfers at Sea Island will find fun in entering as club handicaps determine in what flight the golfers play. Appropriate trophies will be awarded winners and runners-up in each flight.

On Tuesday and Friday evenings, respectively, old fashioned southern dinners and shore dinners will be featured at the Yacht club. Tennis matches will be played on the Cloister courts on Wednesday afternoon.

Among recent arrivals at the Cloister are Ira C. Darling, Arthur I. Cable Jr., Mr. and Mrs. Joseph E. Otis Jr., all of Chicago; Mrs. Orin Wold and two children of Barrington, Ill.; Roger L. Foote and Don L. De Golyer of Evanston, Mr. and Mrs. A. D. Stillwell and Mrs. Frank Tenk of Quincy, Ill., Mr. and Mrs. Stanley Harris of Winnetka.

Riding Club Event at Augusta Draws Above 100 Riders

AUGUSTA, GA.

With more than one hundred riders scheduled to take part, the forty-second annual field day program of the Cross Country Riding club, oldest equestrian organization in the south, to be held tomorrow, is attracting wide attention as one of the important sport events of the Augusta season.

Mr. and Mrs. Fletcher Durbin of Chicago, who, with Mr. Durbin's mother, Mrs. Winfield T. Durbin of Anderson, Ind., are spending several weeks at the Bon Air, are taking an active interest in the Augusta Polo club and are regular spectators at the weekly matches.

Many Chicagoans will be on hand during the Augusta master's golf tournament next month. Mr. and Mrs. Jack Benjamin of Chicago and a party of friends will arrive several days before the tourney and stay over until some time in April.

When Chicago Was Young

By Herma Clark

Letters from Martha Freeman Esmond to her friend Julia Boyd of New York.

Chicago, April 18, 1888.

DEAR JULIA: We are all in a flutter here in Chicago trying to say quite naturally "*a*, as in father," when we greet the English visitors in our midst. Short *a* is banished for the nonce in our city.

The duke of Newcastle is visiting Mr. and Mrs. W. K. Nixon at the Nixon home, 156 Rush street, and as we live almost opposite we often see him coming and going. We have been interested in his arrival for some time, for the Nixons have had a fourth story added to their fashionable little white stone house to accommodate the entourage of the "jook," as Will calls him. Mrs. Nixon has a butler, Edward, pride and joy of our neighborhood. Our Michael has no use for butlers, whom he regards as a relic of feudalism, but Martha Jr. and I adore having the Nixon door opened to us by a man. Will insists that Edward doubles as houseman, and even as coachman, at times, but he is *officially* known as butler. Besides the duke, Mrs. Ashton Dilke, famous English newspaper writer, and Mrs. Ormiston Chant, woman's rights advocate, are also here after attending the woman's conference in Washington. Do you wonder that we are cultivating broad *a's*?

This morning at breakfast Will ostentatiously searched the columns of THE TRIBUNE to see whether it was raining in London, in which case, he avowed, he would have to turn up his trousers. He affects to think that the people who throng to the receptions given for these visiting Britishers are silly Anglophiles who dote on anything British.

I have barely met the duke of Newcastle, but I did have quite a chat with Mrs. Dilke and Mrs. Chant at a reception given by the Chicago Woman's club in their honor.

Quite young and attractive, Mrs. Dilke, a mother of three children, impressed me pleasantly as she talked of her home life and the difference between England and America. She wore a rose color brocade gown and a white "regret," as our laundress Katy calls such ornaments, in her rippling brown hair. She doesn't put on any airs. I call her a nice, gentle, lovely young matron, with sensible views, for the most part, on life.

The next night, at the First Methodist church, we heard both Mrs. Dilke and Mrs. Chant speak. Four ex-presidents of the Woman's club sat on the platform . . . Mrs. Caroline M. Brown, Dr. Julia Holmes Smith, Mrs. Helen S. Shedd, and Dr. Leila Bedell . . . while another important member, Dr. Sarah Hackett Stevenson, occupied a front seat.

Mrs. Dilke told a strange story, one which seemed as if it might have come out of a Dickens novel, to support her contention that women should have places on the inspection boards of public institutions. An English lady, she said, was appointed one of the board of guardians of a home for pauper children and, taking her duties seriously, she asked who darned the little ones' stockings. There was no answer. The inspector was disturbed.

"Take off your shoes," she said, turning to one child. "I want to see your stockings." She obeyed and it was found that the children were wearing sham stockings . . . that is, legs but no feet. They looked all right on parade, and no mere man would have thought of asking to see below the surface.

The duke of Newcastle was present at this meeting, going later to a supper given by Mr. and Mrs. Joseph Medill in their great brownstone house at the corner of Ontario and Cass streets.

Love from your old friend,

MARTHA FREEMAN ESMOND.

FOOTNOTES.

The Nixon house, where the duke of Newcastle stayed, is now 710 Rush street.

Miss Margaret Lynch, Chicago, reading the story of the woman's rights convention of 1888 in Washington, sends us a copy of a letter of Susan B. Anthony's written to a cousin, Dr. Sarah C. Hall, then of Fort Scott, Kas., later of Elgin, Ill. On the letterhead of the Riggs house, Washington, the practical Susan writes: "Tell everybody that there are plenty of good rooms outside the hotel which can be had for two persons or four at $5 or $6 a week, and they can have expensive or cheap board, as they please, at restaurants." She concludes: "But, my dear, you won't let the matter of $20, more or less, keep you from coming, I know! If I only had the cash or knew we should make enough at the door to pay our $1,800 rent and printing and everything, I would say to every woman, 'Come, we will give you free entertainment'; but I cannot, dare not, say it. Lovingly yours, Susan B. Anthony."

Japanese PEARLS

These Are the Finer Grades Arranged in Three Lots

$7.75, $9.75 and $14.75

Values from $20.00 to $60.00

Due to delays caused by the shipping strike we received these shipments too late for Holiday use. All are fine quality cultured pearls, having been in the ocean from 4 to 7 years. Each necklace consists of graduated, selected pearls with genuine Persian pearl color and has 14 karat solid gold clasp. The price is much lower than anything ever offered before for this quality.

LEBOLT & COMPANY
Columbus Memorial Building
State at Washington

Mail orders filled promptly

Chas. A. Stevens & Co., 19-25 No. State St.

Downstairs at Stevens

A HIGH FASHION FOR SPRING . . . STEVENS' FAMOUS

'fashoda' SUITS
EXCLUSIVE WITH CHAS. A. STEVENS & CO.

$15

Impeccable tailoring, exquisite new fabrics such as fine all wool flannels, diagonal shetland flannels, Juilliard's sharkskin and men's wear worsteds. Single and double breasted styles, in sizes for misses and juniors.

DOWNSTAIRS SUIT DEPTS., STATE STREET

THIS REDINGOTE OUTFIT CAN BE WORN SEVERAL DIFFERENT WAYS!

It's a real value for $13.95

Wear it together as one outfit—wear the wool part alone, buttoned to the hem it gives you a stunning coat dress—wear the smart little pure dye, pure silk dress for afternoon occasions—and combine the coat with your other prints for more variety! Sizes 12 to 20.

State Street

BEIGE BLACK NAVY and GRAY COATS with colorful prints!

Store Hours 9:30 to 6

Chas. A. Stevens & Co., 19-25 No. State St.

Downstairs at Stevens

FUR COATS

SPECIALLY REDUCED IN OUR FEBRUARY CLEARANCE TO

$59

Originally $69 and $79

All this season's styles . . . smart, hi-fashion furs, radically reduced for a quick spring clearance! This is a real opportunity for all you bargain hunters to find a real value! Other groups at $49, $69, $79 and $99.

Sketched: Gray kidskin swagger $59.00

DOWNSTAIRS FURS, STATE STREET

Chas. A. Stevens & Co., 19-25 No. State St.

Chas. A. Stevens & Co., 19-25 No. State St.

Downstairs at Stevens

Shantung Dresses

DOZENS OF SMART NEW STYLES IN THIS VERY SPECIAL SALE . . . . .

FOR JUST $3.99

DRESSES IN THESE STYLES AND MATERIALS REGULARLY SELL FOR $5.95!

- BEIGE
- MAIZE
- WHITE
- AQUA
- MELON
- POWDER BLUE
- ROSE
- COLORFUL PRINTS

Above: 2 Pc. Style 12 to 20

Right: 12 to 20

Far Right: 12 to 20

Sketched Right: 38 to 44

Second Right: 12 to 20

You'll want to stock up for immediate and future wear when you see these grand new dresses for such a really low price! One and two piece styles, shantungs in bright new colors . . . and prints, too, all new 1937 patterns.

Sizes 12 to 20 and 38 to 44.

WABASH AVENUE

Saks Fifth Avenue
CHICAGO

Reduced!

Southern Fashions

1/3 to 1/2 off

DRESSES—Third Floor

DRESSES, eyelet embroidered linens, also crepes. Formerly 29.95 to 45.00
NOW 20.00

DRESSES, linens with jackets, also cotton laces. Formerly 49.95 to 75.00
NOW 30.00

DRESSES, alencon-type lace for afternoon, also crepes. Formerly 79.50 to 125.00
NOW 40.00

TALLY-HO SPORTS—Third Floor

DRESSES, silk or linen, one or two-piece. Formerly 18.95 to 35.00
NOW 9.50 to 17.50

Bathing Suits and Beach Apparel also greatly reduced.

All sales final. No C.O.D. No exchanges.

669 MICHIGAN AVENUE NORTH

A Great Store in a Great City
THE FAIR
STATE, ADAMS and DEARBORN STS.
OAK PARK—LAKE at MARION STS.

Barbara Gould
BEAUTY ADVISER
Miss Illin Butler
will be at our store
Week of February 22nd
(State Street Store)

Consult her without cost or obligation. The problems of caring for your complexion may seem involved or discouraging to you. Usually they can be solved in just a few moments' time with the suggestions and advice of a skilled beauty expert. During the visit of the Barbara Gould Beauty Adviser at our store, we are offering the

Barbara Gould
SIMPLIFIED BEAUTY ENSEMBLE
SPECIALLY PRICED AT
$1.00

Contains:
Barbara Gould Cleansing Cream
["Liquefying" for oily skin; "Special" for dry skin.]
Barbara Gould Tissue Cream
Barbara Gould Skin Freshener

Main Floor—Also Oak Park Store.

BUSES—TRAINS

THE TRIBUNE TRAVELERS' GUIDE

STEAMERS—PLANES

Sun and Social Whirl Brighten Pasadena Days

By Ruth Billheimer.

PASADENA, CAL.

What a gay week for Chicagoans in this town! Every one, with an eye on the sky, hoping that last Sunday's deluge finished the rainy season, has been busy making up for dull stay-at-home days.

One of the biggest occasions for celebration came Thursday, which was the 75th birthday of Frank Barbour, wintering at Hotel Huntington. Not only did the day mark another annual milestone for one of the hotel's most popular guests, but also his return to health after a long illness; and to do justice to the occasion Mr. Barbour gave a jolly stag party for two dozen of his old friends, all present or former Chicagoans.

Messrs. George Marcy, Wentworth P. MacKenzie, Conrad Poppenheusen, Frederick A. Ingalls, George Blossom, Paul Richter, George Gordon, Charles Tuttle, Harry Stoddard, now of Worcester, Mass.; Stillman B. Jamison, Clifford C. Chickering, J. A. Joy, George Morrow of Montreal, Arthur Von Schlegel, Carl Hinshaw, William Magie, Frederick H. Bartlett, George Holly, Stanley W. Tucker of Cleveland, Albert D. Ehrmann of Terre Haute, Paul Appenzellar, William L. Van Wagenen, Walden W. Shaw, Emile K. Boisot, and Stephen W. Royce were the guests.

A huge, four layer white birthday cake with cupids and inscriptions, ablaze with 75 red candles, was served as the surprise of the chef in Mr. Barbour's honor. And after the last crum had disappeared the room was prepared for bridge.

Bridge, incidentally, is Mr. Barbour's chief and favorite pastime, and in some corner of the hotel he is apt to be found at almost any hour of the day playing bridge with several of his arch-cronies who include Messrs. Blossom, Richter, Gordon, and Morrow.

• • •

THOSE were happy inspirations for the Chicago colony when two hostesses chose to include large numbers of them at parties last week! One of them, given by Mrs. Clifford C. Chickering, honored Mrs. John Campbell of the Windermere hotel, Chicago, who is wintering in Los Angeles at the Chapman Park hotel.

Assisting the hostess, smartly gowned in dark green lace, were her son and daughter-in-law, Mr. and Mrs. Franklyn Brigham of Beverly Hills, and her son-in-law and daughter, the Rev. and Mrs. Robert Pfeiffer [Jane Brigham]. The younger women were gowned in black, as was Mrs. Campbell, who also wore an exquisite orchid corsage.

Among the guests were such familiar names as Mrs. Richard Peyton, who also assisted and who left a day or two later for her Chicago home after being the house guest of Mrs. Harry Thompson; Mr. and Mrs. Tom Kester, Mr. and Mrs. Harold Williams, Mrs. Wilbur Higgins, and Mrs. Higgins Jr. [Mary Bell], who will be honored at luncheon next week by Mrs. Brigham; Mr. and Mrs. Edwin S. Skillen, and Mrs. Frederick Hoyt.

It is rumored that among the 200 tea guests of Mrs. George Ogle and her sister-in-law, Mrs. Charles Jackson True, former members of Chicago society, were Chicago women who met again for the first time in years. To say the least, the affair was a happy one and the hostesses, who entertained at the home of Mrs. True, spared no pains to make it lovely. Pale pink rose buds were used profusely, and elaborate Florentine napery in historical designs enhanced the tea table. A string ensemble played softly throughout the afternoon.

Among those assisting were Mrs. Jacob Mortenson and Mrs. William C. Free, formerly of Chicago. Others who attended the tea were: Mrs. J. S. Duncan, Mrs. A. G. Cox, Mrs. Albert McLain, Mrs. A. R. Fay, Mrs. Norman Fraser, Mrs. John Campbell, Mrs. George Spicer, Mrs. Walter Terhune, Mrs. William Magie, Mrs. J. Allen Joy, Mrs. Paul Richter, Mrs. George Marcy, Mrs. John Harvey, Mrs. Herman Dick, Mrs. Edward Crossett, and Mrs. J. D. James.

• • •

MRS. RANDOLPH ORTMAN, former Chicago matron who now resides in Greenwood, Va., has been visiting her two nephews during the last week. She is a guest at Hotel Huntington where one nephew, W. E. Boeing of Seattle, also is staying. The other nephew is Col. J. Hudson Poole of Pasadena who, with his wife, gave a cocktail party at the Huntington a week ago Saturday and a dinner party Tuesday night at their home for her. Mrs. Ortman is now on her way, via San Francisco, to Chicago where she will spend a week with Mrs. Fred W. Upham.

From Winnetka comes Mrs. Harry H. Barnum [Edith Beach] and her lovely debutante daughter, Miss Grace Barnum, to be the house guests for a fortnight of Mr. and Mrs. Fletcher Dobyns. Mrs. Dobyns entertained a dozen friends informally at luncheon Thursday at the Town club.

Two other fortnighters are Mr. and Mrs. Edward French [Ruth Crossett] of Chicago, who have already spent half of their vacation in Pasadena with Mrs. French's mother, Mrs. Edward Crossett of Chicago, and their grandmother, Mrs. James A. Rankin. They are staying at the Palm Springs Desert inn this week-end and then will leave for Santa Barbara, perhaps continuing on to San Francisco.

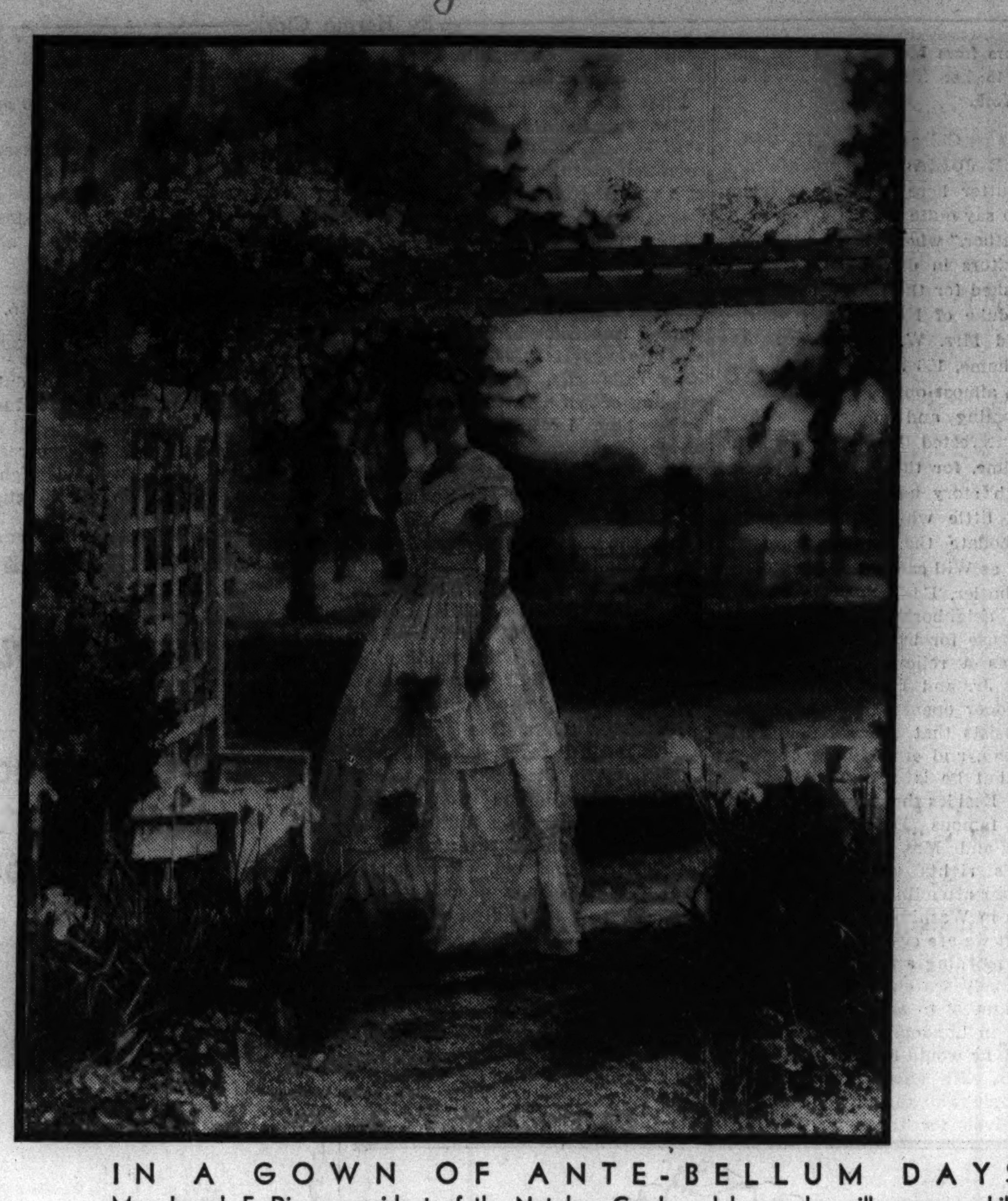

IN A GOWN OF ANTE-BELLUM DAYS

Mrs. Joseph F. Dixon, president of the Natchez Garden club, as she will appear while welcoming guests to the sixth annual pilgrimage, Natchez, Miss., March 28 to April 4.

Epitaph Hails Bucking Horse of Rodeo Fame

JOHNSTON, Colo.—[U.P.]—Final tribute was paid to Midnight, the most famous horse ever to come out of a bucking chute at a rodeo, when a group of cowboys erected a marker over a lonely grave on the Colorado plains, inscribed with their own homemade epitaph.

Cowhands on the McCarthy & Elliott ranch collaborated in writing the epitaph. It reads:

"Under this sod lies a great bucking hoss.
"There never lived a cowboy he couldn't toss.
"His name was Midnight; his coat black as coal.
"If there is a hoss heaven, please, God, rest his soul."

Midnight was the arch enemy of the top "waddies" who ride the nation's rodeo circuit to earn their living "working broncs." He was ridden only once in the 14 years in which he came bucking out of the chutes from one coast to the other. The time he failed to toss his rider was after he became old.

The epitaph and new headstone were decided upon by ranch hands during their talks on long evenings about the "buckingest horse of them all." They recalled that Midnight was a really great show horse without a trace of viciousness. He never trampled a rider after throwing him, but would nose his victim into the tanbark and trot back to the chutes.

Scientists Plan a Huge Aquarium at St. Augustine

ST. AUGUSTINE, Fla.—[U. P.]—Scientists and financiers are planning construction near here of the world's largest open air aquarium.

A corporation, composed of a group of financiers and business executives, has been formed to promote construction of a series of giant tanks to house rare forms of marine life for exhibition.

Headed by Cornelius Vanderbilt Whitney, and W. Douglas Burden, nationally known naturalist, the group backers includes Sherman Archbold, oil magnate; Nicholas Ludington, Philadelphia; Juan Trippe, president of Pan-American Airways; Blake Lawrence, New York, and Ralph Poole, Chicago.

Primary object of the project, which will cost several millions of dollars, will be to collect large fish for scientific observation and photographing.

Officials of the New York aquarium and the American Museum of Natural History are aiding in planning the project.

The aquarium tanks would be the largest in the world, say the architects. The aquarium would be situated on the coastal highway about 20 miles south of here. The tanks would have large glass portholes in the sides and bottoms for observation purposes.

GOING SOMEWHERE?

NOW that the flood waters have definitly receded and all the southbound trains out of Chicago have gone back to their usual schedules, winter vacationists are returning to normalcy. . . . The crack flyers of the Illinois Central and the Chicago and Eastern Illinois railways resumed service last week. . . . Those of the Pennsylvania and the New York Central already were in operation.

At St. Petersburg, Fla.

Travelers unable, because of the throngs or otherwise, to take a cruise to the Caribbean at this time of the year can do it by means of films this week. . . . At 11 a. m. Friday there is to be a movie trip to LaGuaira, Caracas, Barbados, Curacao, Trinidad, and Panama City. . . . The port of departure will be the bridge salon on the seventh floor of the Fair store.

The French Lick Springs Hotel company held open house Friday afternoon by way of dedicating its new Chicago office. . . . The office is situated at 221 North Michigan avenue, and Dick Flynn is in charge.

James Boring last week announced a summer sketching, painting, and art appreciation tour of Italy and France. . . . The cruise will be under the direction of John M. Sitton, B. F. A. and fellow in the American academy in Rome. . . . It will sail on the Conte di Savoia June 12.

The Travel-Light Club for Shut-ins will hold its monthly luncheon at 1 p. m. Saturday at the Hotel Graymont, 1032 East 46th street. . . . Joseph P. Hayes will tell of his recent Mediterranean cruise. . . . The club aims to be a clearing house between travelers and shut-ins, and its meetings are open to the public.

A model of the DeWitt Clinton, forerunner of the Twentieth Century Limited, has been placed on display in the New York Central's boulevard ticket office in the Carbide and Carbon building. . . . Built by E. H. Reed of Elgin, it required more than 1,600 hours of labor. . . . It accurately reproduces the pioneer train in every detail. . . . The first passengers in the state of New York to ride on a train drawn by a steam locomotive were carried on the DeWitt Clinton Aug. 9, 1831. . . . The distance covered—from Albany to Schenectady—was 17 miles, and the maximum speed attained on the maiden voyage was 30 miles an hour.

The life of the travel agent is full of complexities. . . . In last Sunday's TRIBUNE this column carried an item to the effect that Carl J. Ross of the Drake Travel service had arranged for a thirteen day tour from Chicago to Mexico by way of New Orleans. . . . The tourists were to leave here March 25, and the French liner Mexique was to be used for the trip to Vera Cruz and return. . . . On Monday there was a flood of phone calls asking for more information on the cruise. . . . Meanwhile Mr. Ross had been notified by cablegram that the March 28 journey of the Mexique had been canceled. . . . So he had to turn down all the prospective customers. . . . Then, on Thursday, he got word that the Cuba, a newer and more luxurious ship, had been substituted, and would make the cruise as originally planned. . . . Now he's wondering how he can get in touch with all those he turned down. . . . "Anyway," said Mr. Ross, "our experience convinced us that just about everybody reads THE TRIBUNE."

Trains leaving Chicago for the Pacific coast are crowded with tourists these days. . . . The streamliners are usually booked solidly from three to four weeks ahead, while the others require reservations a day or two in advance. . . . The lifting of the maritime strike on the coast is one of the reasons for the trek westward.

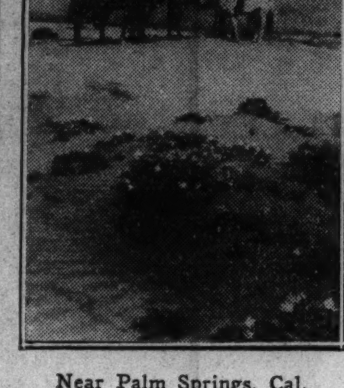

Near Palm Springs, Cal.

Word received by James F. Nolan, Chicago district manager of the French line, last week had it that the De Grasse is about to be restored to the trans-Atlantic service. . . . The liner will sail from Havre May 29, and on June 9 will leave New York for Boston, Queenstown, Southampton, and Havre. . . . It has been completely renovated. . . . Among its new features are an indoor and an outdoor swimming pool.

An index on next summer's volume of rail travel in this country was supplied yesterday. . . . A 30 per cent increase in Burlington all-expense, escorted tour ticket sales over last year's total was predicted by Robert S. Caird, manager of that department. . . . Mr. Caird added that in 1936 the tours had the second best record in their history, failing to surpass the top mark of 1929 by the margin of one or two tickets.

TRAVELING SHEEP?
That's what you'll be if you go abroad speaking only English. *Learn another language* and be free of guides and escorts. See foreign lands with your *own* eyes. *Speak* to the interesting folk you will meet.
Berlitz offers you swift, sure, certain mastery of any language before you leave Chicago. Come in now for a free trial lesson.
BERLITZ SCHOOL OF LANGUAGES
30 N. Michigan Ave. FRA. 4341

RESORTS AND TRAVEL. Ocean Travel.

JAMES BORING'S SPRING CRUISES
Inclusive rates; personally conducted; limited, selected membership
AROUND the WORLD at off-season rates
HAWAII, JAPAN IN CHERRY BLOSSOM TIME, PEIPING IN SPRING. Optional stopover in Europe. Sail April 2 from San Francisco in S.S. PRESIDENT HOOVER 89 days. First-Class $1,290; Tourist-Class on ship board $985.
JAPAN in Cherry Blossom Time
The ORIENT and HAWAII at height of Spring Season. Overland tour of JAPAN, CHINA, from San Francisco April 2 in S.S. PRESIDENT HOOVER. 48 days or stopover. First-Class $945. Tourist-Class on ship board $690.
EUROPE in Spring ahead of the crowd
From sunny ITALY to the tulip fields of HOLLAND. Sail May 1 in S.S. SATURNIA for Mediterranean Cruise, thence through SWITZERLAND, GERMANY, HOLLAND, and a week in PARIS during exposition. Home via MONTREAL or NEW YORK. Special pre-season rate (Tourist-Class on ship board) all inclusive, 42 days, $440.
The Vale of Kashmir for your SUMMER VACATION
Inclusive . . . Conducted India tour. June 30, 68 days, $1060. Or Around-the-World, with overland tours; JAVA, BALI, CHINA, JAPAN, $975 up.
Secure complete details from your local agent or
JAMES BORING CO. INC.
333 N. Michigan Avenue, State 7213
or MANDEL BROS. TRAVEL BUREAU

RESORTS AND TRAVEL. Ocean Travel.

RAYMOND-WHITCOMB
Northwest Europe Summer Cruise
To Sail June 26, in the French Line S.S. "Paris"
Cruise of discovery calling at famous and interesting ports on the coasts of Northwestern Europe that are not on the usual travel routes or the programs of other cruises. With stops, in a month of cruising in the "Paris", at 20 places in the Azores, France, Brittany, Ireland, Wales, Scotland, Shetland Islands, Norway, Sweden, Denmark, Germany, Holland and England. Visits, on the Cruise itself or its shore excursions, to
BORDEAUX, CORK, EDINBURGH, GOTHENBURG, BIARRITZ, KILLARNEY, BERGEN, COPENHAGEN, ST. NAZAIRE, DUBLIN, MEROK, HAMBURG, QUIMPER, OBAN, OSLO, THE HAGUE
AND MANY OTHER PLACES.
Rates, exclusive of shore excursions but including return to America by the "Normandie" or other ships of the French Line at various dates through the year, $565 up.
North Cape Russia Cruise
The annual Raymond-Whitcomb summer cruise to Iceland, Norwegian fjords and cities, Sweden, Denmark, Finland, Danzig and Russia. To sail June 26 in the Cunard White Star liner "Franconia". Rates $525 up.
For the Coronation
Accommodations from May 11 to 14 in the S.S. "Orion", largest and newest of the liners to serve as a floating hotel in the Port of London during the Coronation. Rates, May 11 to 14 inclusive, with breakfasts and dinners on the "Orion" and transportation between ship and centre of London, $75 up. Choice seats in the Westminster Abbey Stand for the Coronation procession on May 12. Prices 18 to 50 guineas.
West Indies CRUISES
Two cruises in the Cunard White Star "Britannic".
Sailing March 12: A late winter cruise of nearly two weeks to Jamaica, Panama Canal, Havana and Nassau. Rates $165 up.
Sailing March 26: An eight-day Easter Cruise to Nassau and Bermuda. Rates $100 up.
Mexico LAND CRUISES
The ideal way to see Mexico. Traveling there in their own air-conditioned cars. With stops at several typical and interesting cities, and 9 days at Mexico City.
February 26 and March 18.
Independent Trips
Complete plans and advance arrangements for independent trips, on any desired standard of travel, in America, Europe or other countries. Send for our folder "On Your Own in Europe", or our "Guide to Winter Travel in America".
SEE YOUR OWN TRAVEL AGENT
OR . . . RAYMOND-WHITCOMB
320 North Michigan Avenue, STAte 8615

RESORTS AND TRAVEL. Ocean Travel.

"HURRAH! We're Going to the Orient by N·Y·K!" LINE
TELL that to your friends and prepare for a salvo. They'll shower you with "Ohs!" and "Ahs!" For a glorious adventure awaits you. From the start N. Y. K.'s smooth-riding, stately motor liners surround you with the glamour of the Orient—the quiet, perfect, Japanese service that guesses your very thoughts—the generous hospitality of the exotic East that serves your favorite menus designed for your delight by N. Y. K.'s deft artists in international cuisine.
FAMOUS "DREAM VOYAGES" to suit any purse and whim—Around the World or Around the Pacific.
Low Round Trip Fares to JAPAN • CHINA • PHILIPPINES with stop-over at Honolulu
First Class . . from $551 Cabin Class . from $437
Second Class from $332 Tourist Cabin from $236
Lower Round Trip fares available for summer travel
Regular sailings to Japan and the Orient from San Francisco and Los Angeles via Honolulu. Direct to Japan from Seattle and Vancouver. • Write or call Dept. B, 40 No. Dearborn St., Chicago, Ill., or any Cunard-White Star office. • Consult your local travel agent. He knows.
[Japan Mail]

RESORTS AND TRAVEL. MEXICO.

MEXICO
All-Expense Escorted Tours $205.00 and up
Private, Air-Conditioned Pullman
Best value in domestic travel! Tropical Mexico is quaint and romantic . . . a trip you will never regret.
DEPARTURES FROM CHICAGO—Every Sunday until April 11th
Ride the Famous Trains BANNER BLUE LIMITED SUNSHINE SPECIAL
"Special itineraries arranged for those desiring independent travel."
Ask your own travel agent for Free Booklet or write
AMERICAN EXPRESS
178 N. Michigan Ave. Chicago, Ill., Ph. Franklin 6565 or Marshall Field & Co. Travel Bureau
America's Foremost Travel Organization

RESORTS AND TRAVEL. Ocean Travel.

Europe
16 Escorted Tours—Tourist Class
QUEEN MARY — NORMANDIE — EUROPA
Deluxe Hotels in Europe
England-Holland-Belgium-France—26 dys. $395
Five Countries incl. Switzerland, 31 dys. $475
Six countries, including Italy, 51 dys. $595
Write or phone for literature.
JOURNEYS INC. 333 N. MICHIGAN AVE PHONE STATE 1330

Ocean Travel.

EUROPE
7 Countries — All Expenses—one of many to choose from . . $375
BERMUDA . . Easter Cruise. All expenses from Chicago . . . $183
BERMUDA-WEST INDIES 15 days, all expense from Chicago $225
MEXICO . . 2 weeks, including all expense from Chicago $205
Write or 'phone for literature
The TRAVEL GUILD, Inc.
180 N. Michigan Ave., Chicago. Fra. 4080

Gay Thrilling Economical!
HIGHLIGHT CRUISES TO BERMUDA AND THE WEST INDIES ON THE FAMOUS ANCHOR LINER T.S.S. TRANSYLVANIA
Anchor Line's own management de luxe . . . new cocktail bar . . . tempting menus . . . gala balls. Spacious decks, tournaments, dancing, movies, gym, open-air pool.
EXCELLENT ACCOMMODATIONS AVAILABLE ON
FEB. 27th HAVANA KINGSTON (Jamaica) BERMUDA MAR. 13th
ALSO MARCH 27th 12 DAYS $120. UP
A day and night at Havana—the same at British Colonial Kingston. A day for sparkling Bermuda.
From New York APRIL 10th SPECIAL SPRING CRUISE to HAVANA and NASSAU 9 Days . $87.50 up
At Havana, Kingston and Bermuda, special shore excursions arranged at modest expense. No passports required on these cruises.
SEE YOUR OWN AUTHORIZED TRAVEL AGENT or
ANCHOR Line
Room 200, 230 No. Michigan Avenue, Chicago, Illinois. Phone Franklin 3996-7

TOURS.

CORONATION TOURS
—VISITING—
England-France $538.00
England-Denmark-Germany-France. 490.00
England-Denmark-Sweden-Norway. 485.00
England-Denmark-Poland-Russia-Lithuania-Latvia-Norway 500.00
Individual COVERED SEATS and Hotel Accommodations during CORONATION WEEK. . . . . $100.00 up
Early reservations advisable, for all Sailings.
TRAVEL SERVICE BUREAU, Inc.
203 South Dearborn St. at Adams
Telephone HARrison 0048.

TOURS.

Escorted Tour
MEXICO . . . $197.50
In Air Conditioned Standard Pullmans. 16 full days, all expenses. Leaving Mar. 13.
"Your Travel Agent"
CARTAN TRAVEL BUREAU, INC.
104 So. Michigan Ave. Randolph 2873

TOURS
Europe—West Indies—Mediterranean—North Cape, Mexico. Assistance with passports and visas.
HAYES TRAVEL SERVICE
133 North La Salle St., Chicago. Room 6560

TOURS.

Go to MEXICO Via FLORIDA
NEW, FAST, OCEAN ROUTE TO MEXICO FROM MIAMI
Connecting with Fast Trains from all parts of the U. S.
REGULAR WEEKLY SAILINGS EVERY SUNDAY FROM MIAMI, EVERY TUESDAY FROM VERA CRUZ, CALLING AT HAVANA EN ROUTE TO MIAMI
FEB. 21, 28; MARCH 7, 14, 21, 28; APRIL 4, ETC.
Direct Connections at Vera Cruz with Trains to Mexico City. Schedule permits 7, 14, 21 day or longer stopovers in Mexico or Havana.
Visit Mexico via this new "Miami Route." Leave by rail from your own city and go direct to Miami in a fast, luxurious train. Only two sunny days of cruising in the "Prince Henry" over smooth waters brings you to Vera Cruz, Mexico, "Land of the Aztecs."
13 DAY CRUISES FROM MIAMI TO MEXICO CITY and RETURN $180 up
All Expense, Including a Day and Night in Havana. Sail Every Sunday. 7 Days in Mexico.
16½ Days from Chicago to Mexico City and Return, Including Havana. Leave Every Friday. $258.45 up. All Expense.
Canadian National T. S. S. PRINCE HENRY UNDER EXCLUSIVE CHARTER TO NATIONAL TOURS
Mexican Shore Arrangements by Wagons-Lits/Cook
Apply Local Agents or Write for Free Book "14"
THE NATIONAL TOURS
360 NO. MICHIGAN AVE., CHICAGO
TEL.: STATE 6616
$95 UP
Round-Trip Fare, Miami to Vera Cruz and Return. Meals Included . . . ALL OUTSIDE STATEROOMS.
ITINERARY
T. S. S. PRINCE HENRY EVERY SUNDAY FROM MIAMI
SUN.—Sail from Miami 9 A. M.
TUES. — Arrive Vera Cruz 3 P. M. (Connect with Mexico City Train)
TUES.—Sail from Vera Cruz 10 P. M.
THURS.—Ar. Havana 8 P. M. (Ship is your hotel—a day and night in Havana)
FRI.—Sail from Havana 5 P. M.
SAT.—Arrive at Miami 8 A. M.

WINTER VACATIONS
ALL EXPENSE—LOW COST
FLORIDA & HAVANA 2 wks $189
Lv. Feb. 28-Mar. 7-14
CALIFORNIA 2 WEEKS. . . . $145
Lv. Feb. 28. Inc. San Antonio, Mexico, Arizona, San Diego, Los Angeles, Hollywood, San Francisco.
MEXICO 2 WEEKS. $189
Lv. March 7
HOT SPRINGS 1 WEEK. $55
Lv. Daily. Ask for folders.
POWERS TOURS 111 W. Washington Dearborn 3153
Chicago's Old Reliable Travel Agency

CORONATION TOURS
Including London hotel, seats for Coronation Procession. Book now!
COOK'S THOS. COOK & SON WAGONS-LITS INC.
350 N. Michigan Ave., State 1289

EUROPE INDEPENDENTLY
Let us submit your individual European itinerary—the trip you want—and quote inclusive rate from home and back.
Rates include sightseeing, meals, hotels, and every necessary expense except those you want omitted.
Send coupon today or phone for full details. There is no obligation, of course.
DRAKE TRAVEL SERVICE
Palmolive Bldg. Delaware 3031
NAME ....
ADDRESS ....
CITY ....
PHONE ....

TOURS.

UNIVERSITY TOURS TO EUROPE
☆ Outstanding values in Foreign Travel. Backed by 57 years of experience and a tested International organization.
☆ Extensive motoring. Many unusual features and first class hotels, at prices to fit every budget.
☆ Sailings—April 10th to August 4th. Both Mediterranean and Northern Routes.
☆ 138 TOURS. Rates from $281. Five Steamship Lines.
☆ Early reservations essential.
☆ Safeguard your proposed trip—Compare with University.
Folders will be sent on request by your Travel Agent, or
BARTLETT TOURS CO.
Founded 1880
1511 Locust St. Phila., Pa.

WEST INDIES AND SO. AMERICA ON THE VIKING LINER Kungsholm
The Perfect Cruise Ship
MAR. 10
12 Days from $152.50
visiting St. Thomas, Martinique, Trinidad, Venezuela, Curacao.
MAR. 25
EASTER CRUISE
10 Days from $127.50
visiting Haiti, Jamaica, Havana
Apr. 6 and Apr. 17
8 Days from $100
To Nassau and Havana
NO PASSPORT REQUIRED. For particulars CONSULT YOUR AGENT or
SWEDISH AMERICAN LINE
181 North Michigan Avenue
Chicago - State 3286

20 TOURS . . . Including the CORONATION
28 to 59 day tours of Europe from New York April 23, 28; May 4, 5. $483 to $729. • Seats available for the Procession for Tour members, from $63 to $132 additional. Also hotel rooms and seats in the stands for our European Independent Travel patrons.
Make Reservations NOW
AMERICAN EXPRESS
178 No. Michigan Ave., Chicago, Ill. 'Phone Franklin 6565.
Ask your own travel agent for American Express Travel Service

$398 • EUROPE •
36 days . . . all expense
Tourist class Ocean Passage with a first class Land Tour. The Inns and outs, little villages, native eating places in Switzerland, Black Forest, the Rhine, Holland, France, England. Similar trip $292, with 3d cl: Oc.
METROPOLITAN TRAVEL SERVICE, Inc.
210 TREMONT STREET BOSTON, MASS.

Advertise in the Tribune

DOMESTIC TRAVEL

THE TRIBUNE TRAVELERS' GUIDE

FOREIGN TRAVEL

Prisoners Act as Own Jailers in South Seas

By Mason Warner.

YANDINA, Russell Group, British Solomon Islands.—Again did we do the unusual feat of making six ports in one day, on the run from Pepesala to Yandina. I question if this experience can be duplicated in any other part of the world. We arrived at Pepesala at dawn, departed at 8 a. m., and before evening had discharged freight and taken on copra at Faimi, Nono, Ufa, Banika, and Yandina.

Some of the harbors are easy of entrance. Others are not so safe. There are wicked reefs on both sides of the entrance to the anchorage at Gizo. On the north side the coral reef is out three miles from shore, with a beautiful blue lagoon inside. The coral polyp is found only in pure, clean, warm water. It will not live otherwise. Wherever a river or stream comes down to the sea there is a break in the reef opposite the point where the contaminated waters enter the ocean.

At Faimi a long and narrow peninsula reaches out two miles to sea. It is only 50 to 150 feet wide, and tall and stately palms grow on it from the shore to the extreme end. Those rows of palms extending out to sea form a sight to be long remembered.

Pinched for Poaching Pearl Shell.

When we arrived at Gizo, the entire white population, numbering about 30 persons, was quite excited over the capture, trial, and conviction of the captain and crew of 17 on a Japanese sampan which had been poaching pearl shell in British waters.

There was no question of the guilt of the Japanese. They had boldly taken trochus shell from the reef in full view of the residents of Gizo, in fact, within sight of the Union Jack flying from the British government building.

The captain and crew were arrested by the district officer and brought to Gizo for imprisonment. Two small boats belonging to the sampan had taken crews of divers out on the reefs, where they were at work when the district officer and his men came along in a revenue launch and boarded the Japanese craft. When the small boats returned to the sampan, the divers were placed in custody. No resistance was made. The Japanese captain explained that his charts showed the area in which he was taking shell unclaimed by any sovereign power and he thought he was in open territory "belonging to nobody."

Freed So Mission Can Hold Services.

The jail at Gizo was not large enough to accommodate the 18 captives. The only building available for the purpose was the government hospital; so they were confined in that.

A local missionary society had been given the privilege of holding religious services in the hospital, and when Sunday arrived the mission janitor, a native "boy," opened the hospital for the regular Sunday morning sermon and turned the Japanese awaiting trial out into the streets of Gizo. They wandered around the small settlement and, while the inhabitants were more or less fearsome and distressed, the Japanese conducted themselves with dignity and decorum, and no untoward incidents occurred.

They returned to jail for supper and lodging and appeared for trial on Monday morning. The captain was fined 10 pounds [$40] and the crew liberated. That was the maximum penalty that could be imposed under the law of the Solomon Islands, and the citizens of Gizo were incensed and indignant at the light penalty. Only a few months previously a Japanese poacher in the territory of New Guinea had been fined 1,000 pounds [$4,000] and his cargo of shell confiscated. Apparently, the Japanese caught at Gizo could well afford to pay a fine of $40—when they had on board shell worth $3,000 to $4,000.

The incident of freeing the prisoners so their quarters could be used for religious service brought forth other stories of jails and jailers in the South Seas. It was related how a jailer at Rabaul was a man of convivial habits, inclined to linger in town until late hours. The prisoners would go after him, bring him home, and put him to bed, after which they would lock themselves in for the night.

At Kieta it was the custom to confine the native jailers inside a high, barbed wire fence enclosure after the prisoners had been locked up in a jail within. On several occasions the inmates escaped, kept the keepers imprisoned inside the fence, went to town and had a good time, returned, and ridiculed the jailers until dawn, when the state constabulary arrived, released the jailers, and put the prisoners back where they belonged.

SEA AND CLOUDS AND TREES NEAR SOUTHERN FLORIDA RESORT
Tampa and Hillsborough county have provided a seawall, parkway and drive for many miles along the shore of Tampa bay. It is the main motor route between that city and St. Petersburg.

Flamingo Stakes Next Saturday

MIAMI, Fla., Feb. 20.—The hoofbeats of top ranking thoroughbreds pounding down the home stretch of Hialeah park next Saturday will provide the thrills for the Flamingo stakes, the highlight of the resort activities scheduled here for the coming week.

A large field of blue-blooded 3 year olds will race over a mile and a furlong course for the biggest purse so far in the current meeting—$20,000 added.

A curtain raiser to the Flamingo stakes will be the running of the second section of the $2,000 added Nursery stakes on Monday.

Pageant of Sun at West Palm Beach

WEST PALM BEACH, Fla.—More than 1,000 winter visitors and residents will take part in the annual Pageant of the Sun, which will feature the Seminole Sun dance here March 8 to 11.

Depicting the story of Zenobia, "Daughter of the Sun," the pageant will be staged in the Royal Palm grove of Bethesda park, on the shore of Lake Worth, while 15,000 or more persons look on.

Back to the Cellar.

GLASGOW.—(AP)—A million dollar collection of paintings by Joseph Turner has been put back into a dark cellar after being exhibited during January. The paintings were left to the Scottish National gallery 36 years ago by a rich collector who stipulated they should be shown for only one month each year.

TIPS TO TOURISTS

What's your travel problem? Address queries regarding where to go, how to get there, costs, and accommodations, to the Travelers' Guide, Chicago Tribune, inclosing stamped, self-addressed envelope.

Is it true that there is a fortune awaiting somebody who can salvage it from Lake Esau, in the Caucasus?
E. V.

The best available information is that chests of treasure, valued at tens of thousands of dollars, were thrown into the lake years ago to save them from invading armies, and that these chests still lie beneath the smooth waters. The natives do not know how to rescue this fortune; foreigners are not allowed to try. Maybe you can figure out how to get it.

Will the Empress of Australia go on a West Indies cruise early in April?
K. D.

Yes. It will sail from New York April 6 for Port au Prince, Kingston, Havana, and Nassau.

The Voice of the Traveler

Letters regarding travel conditions and experiences are welcomed. Please keep them brief. Address: Travel Editor, Chicago Tribune.

PEERLESS SOUTH AFRICA.

Chicago, Jan. 24.—To the Travel Editor: Unfortunately, I have not previously read "The Voice of the Traveler." But today as I glanced across the page the words "South Africa" caught my eye, and I read Francoise Navarre's tiny peek into the native life of that country. It is interesting, but causes me to resort to an acquired phrase: "You ain't seen nothing yet." Further down the column Emile Stone asks: "What is modern Africa like?"

As a native South African, I make no idle boast in saying there is no town or city of 2,500 population in South Africa or Rhodesia that I haven't been in, and I know Kimberley, Joburg, Capetown, Buluwayo, and Victoria Falls better than I know Chicago after five years here.

A description of South Africa in one or two columns is impossible. There are too many diversities. From flora to fauna, from scenery to native life, the region has no equal in any part of the globe.

The mention of flora reminds me that I still have a vase full of Chinkerinchee, a flower growing only on the slopes of Table mountain. These blooms were picked early in November and traveled five weeks without water. They probably will last another week or two.

From the time the land aroma comes out to greet you aboard an ocean liner until you get your last glimpse of Africa, after reluctantly bidding it good-by, you will scarcely have spent an hour without observing something new, fascinating, or beautiful, whether it be bold, rugged mountain ramparts with snow-capped peaks, or mighty Victoria falls sending ever upward "the smoke that thunders"; boundless vineyards or abundantly stocked orchards; ostrich or sheep farms; coal mines, diamond mines or gold mines worked on a scale of unbelievable magnitude; natives singing the church services in perfect Latin or chanting incantations to their gods whose origin is lost in antiquity.

The velt: what is its mysterious secret? What is it beyond a barren tract that novelists love to inject into their South African stories? Well, you'd be surprised!

To Emile Stone let me say that I have yet to meet the person who has traveled or lived in South Africa and who did not express the desire to return there again.

There is no town or city there, except Kimberley, that records temperatures as high as Chicago in the summer, while freezing temperatures are as rare as hen's teeth.

As a closing gesture I cannot refrain from expressing my amazement of how little is known over here about that great little country and what it offers to tourists. I am surprised that shipping companies do not develop a greater seasonal tourist trade in that direction. Perhaps some day they will wake up.

JIMMY LEAHY.

Victoria falls.

FOR ONCE THEY AGREE.

Chicago, Feb. 15.—To the Travel Editor: Relative to the costume of the Scottish Highlanders:

James Foggo is correct in his statement that it is [or was in 1914] contrary to army regulations to wear shorts under the kilt. As he says, they are usually worn with civilian Highland dress. Only during the war in France were we requested to wear them as a safeguard against mustard gas.

The 43d Royal Highlanders is something new to me. I have always known the Black Watch as the 42d Royal Highlanders. This time the Black Watch and Gordons agree. So let's not talk about the broken square.

D. H. R.,
Formerly of the 51st Highland Division, B. E. F.

Answers to Travel Quiz

Question 1. Connecticut.
Question 2. United States and Mexico, 1848.
Question 3. New Mexico.
Question 4. Quebec.
Question 5. Herkimer, N. Y.
Question 6. Czechoslovakia.

New Marks Set in Florida Fishing

MIAMI BEACH, Fla., Feb. 20.—Gulf stream fishing waters, just off shore from Miami Beach, are attracting anglers from all parts of the nation. The sportsmen are competing in the second annual metropolitan Miami tournament.

Already a half dozen new tournament records have been set. In the sailfish division the lead has twice changed hands in the last few days. John H. Teves of Brooklyn, N. Y., now stands tops with an 82¾ pounder. He has bettered the mark set last year, when C. F. Crane of Harrisburg, Pa., headed the class with a specimen that tipped the beam at 79½ pounds.

Going on a Cruise?

New York steamship piers are most easily reached by Pennsylvania Air-Conditioned trains.
30-day tickets in connection with coastwise cruises
$49.05 ROUND TRIP TO NEW YORK
Baggage checked direct to steamship pier at nominal charge.
For information phone CENtral 7200
PENNSYLVANIA RAILROAD

RESORTS AND TRAVEL
Ocean Travel.

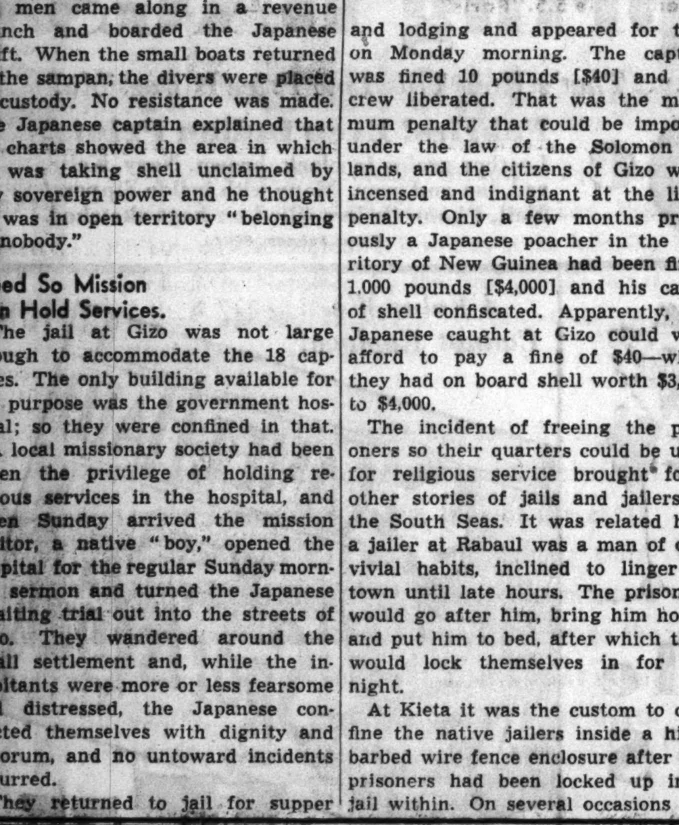

RIDE THE "SUNBEAM" TO FLORIDA
FLORIDA SUNBEAM
Completely Air Conditioned

Lv. CHICAGO (Big Four Route) 11:45 p. m. daily (Sleeping cars open at 10:00 p. m.)
Ar. TAMPA 7:35 a. m.
Ar. ST. PETERSBURG 8:30 a. m.
Ar. W. PALM BEACH 8:55 a. m.
Ar. MIAMI 11:30 a. m.

Fast, *direct* service to both coasts of Florida. Only on the Florida Sunbeam can you visit the East coast and West coast of Florida and Asheville, N. C., at no extra rail cost. Modern equipment; bedroom, drawing room, compartment and section Pullman cars; buffet-lounge car; dining car. Through, air-conditioned coach, Chicago to Miami.

Two other fine trains to Florida from Chicago daily
PONCE DE LEON — Lv. Chicago . 1:45 p. m.
ROYAL PALM — Lv. Chicago . 11:45 p. m.
New York Central Florida trains leave Chicago from Central Station, Michigan Ave. and Roosevelt Road.
Reduced rail fares—buy a round trip ticket and save.
Take your automobile by rail at low cost—no crating.

H. C. Carson, A. G. P. A., La Salle St. Sta., Chicago. Tel. WABash 4900
NEW YORK CENTRAL SYSTEM
J. A. Edwards, G. W. P. A., 1730 Bankers Bldg., Chicago. Tel. CENtral 9184
SOUTHERN RAILWAY SYSTEM
W. G. Byron, T. P. A., 700 Bankers Bldg., Chicago. Tel. STAte 2194
SEABOARD AIR LINE RAILWAY

RESORTS AND TRAVEL
Ocean Travel.

ROMA
Springtime cruise to the MEDITERRANEAN
MAR. 12 FROM NEW YORK
To Madeira, Gibraltar, Algiers, Naples, Palermo, Phaleron (Athens), Haifa, Port Said, Rhodes, Naples, Genoa, Villefranche, Gibraltar.
The Mediterranean in glorious Spring! *All* of it. East and West shores, with long calls in every fascinating port to make the most of balmy Spring days ashore.
37 Days . . . 13 Calls
First Class $510 up Tourist $290 up
Apply your own TRAVEL AGENT *or*
ITALIAN LINE
333 No. Michigan Ave., Chicago
AMERICAN EXPRESS CO.
178 No. Michigan Ave. (Lake Michigan Bldg.) or Marshall Field & Co., Chicago.

TOURS.

EASTERN TRIPS
FLORIDA - - - $140
MEXICO - - - - $214
EUROPE
40 GUARANTEED TRIPS
Frequent Departures
SUMMER DOMESTIC TRIPS
SEND FOR CIRCULARS
MARNELL TRAVEL TREATS
TOURS THAT SATISFY AT LOW COST
105 W. Monroe St. Sta. 6593

PENNANT Tours To EUROPE
Personally Conducted, All Expense
LUXURY and STANDARD TOURS
Mediterranean plus Europe $402 to $1180
26 to 68 Days. NORMANDIE, REX, etc.
Write for Booklet C
GEYELIN & FRANK
1704 Walnut Street, Philadelphia, Pa.

RESORTS AND TRAVEL
Ocean Travel.

Speed WESTWARD
Round Trip to the ORIENT
$280 up Tourist Class
There's no speed on the Pacific to equal the fast *Empress* time to Oriental ports. Direct to Yokohama in 10 days. Or take three extra days and visit Hawaii en route. *Empress* liners sail from Vancouver and Victoria to Japan, China, Manila. Round trip to Yokohama: First Class $499 up; Tourist Class $280 up.
Round Trip to HONOLULU
$170 up Tourist Class
5 days of luxurious speed to glorious Hawaii aboard blue ribbon *Empress of Japan* or *Empress of Canada.* One way: First Class $125 up; Tourist Class $85 up. Round trip just double. Slightly lower costs by Canadian Australasian liners, *Aorangi* and *Niagara.* From Vancouver and Victoria.
FOLDERS · MAPS · INFORMATION
From your own agent or
K. A. COOK
Steamship General Agent, 71 E. Jackson Blvd., Chicago, Ill.
Phone: Wabash 1904.
Canadian Pacific

Europe
10 different personally escorted all expense tours to fit every vacation and budget: among them a De Luxe 6 Country Tour, sailing on the new QUEEN MARY, including London, Paris and Rome, for only $598.
All Expense $267 and up
Write for Illustrated Booklet
CAMPUS TOURS, INC.
224 S. Michigan Ave., Chicago
Phone Wabash 4646

Cruise south to the . . . . WEST INDIES with Cook's of course!
22 cruises with Cook's own shore excursions. 400 others. Book now!
COOK'S THOS. COOK & SON WAGONS-LITS INC.
350 N. Michigan Ave., State 1259

RESORTS AND TRAVEL.
Ocean Travel.

RESORTS AND TRAVEL
Ocean Travel.

RESORTS AND TRAVEL.
Ocean Travel.

The AMERICAN EXPRESS TRAVEL SERVICE
suggests this brilliant
Coronation Prelude in ITALY

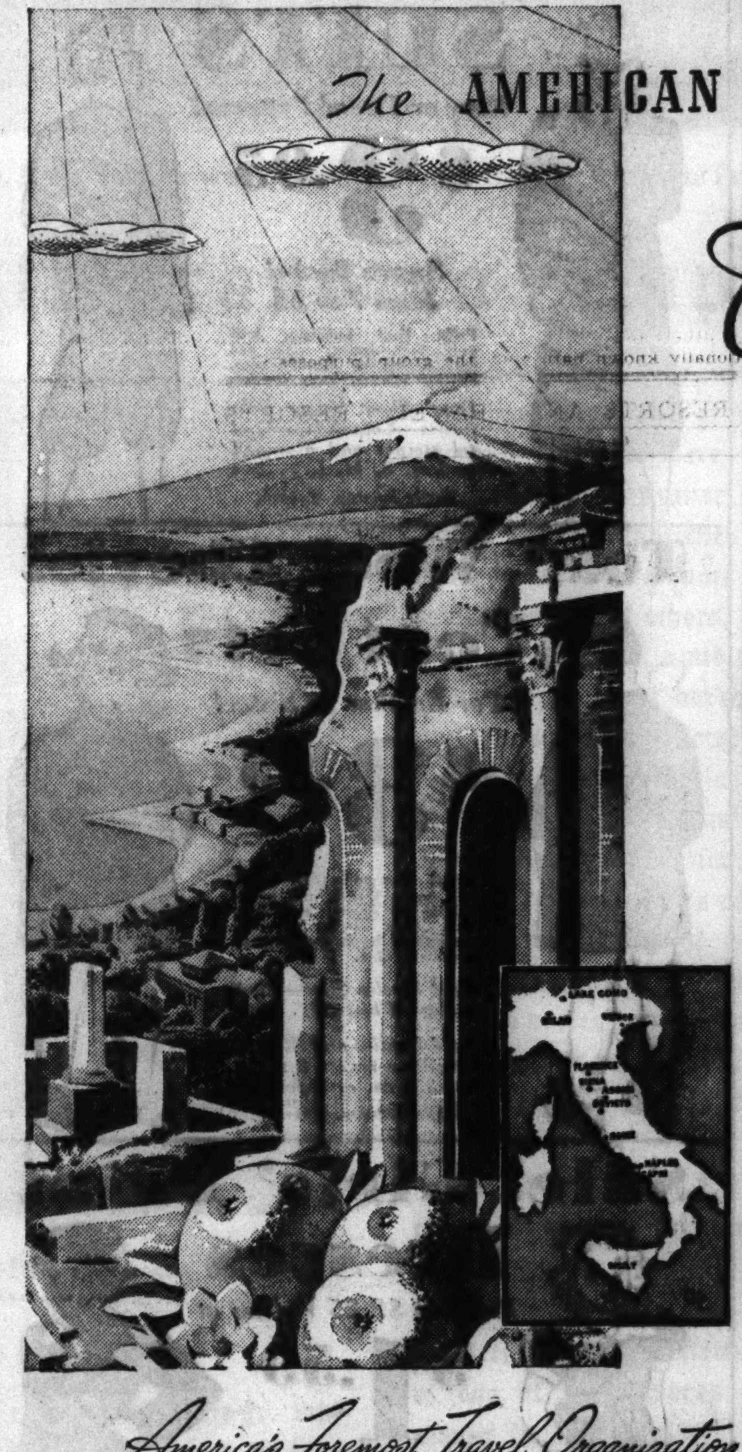

YOU'RE going to the Coronation? : : : Then you mustn't miss Italy in Spring . . . one of the most delightful, most enviable experiences in foreign travel!

You can easily and conveniently combine an Italian tour with your trip . . . sailing direct from New York to Naples, Genoa, Palermo or Trieste, visiting golden Sicily, enjoying the grandeur of Rome, the art treasures of Florence, Venice and Milan, the radiant Springtime beauty of the Hill Towns, the Lakes and the Rivieras . . . before continuing Northward for the Coronation as the climax of your journey!

Italy welcomes you with railway fares reduced as much as 70%, with de luxe hotels providing room with bath and meals at unprecedented low rates, and with the lira recently reduced to about 19 for the dollar (40% more for your money than last season) and new Tourist Lira Letters-of-Credit and Tourist Checks available at a further saving.

To make the most of your trip . . . "cutting corners" on expenses but doing everything, seeing everything you choose . . . let the American Express Travel Service take charge. WHEREVER you wish to go in Italy, no matter HOW you wish to travel, the American Express will make your trip comfortable, convenient and most economical . . . with complete offices and travel staffs in the principal Italian cities to reduce the details of travel to an unseen routine.

Complete Spring Tours visiting Sicily, Naples, Pompeii, Amalfi, Sorrento, Capri, Rome, the Hill Towns, Florence, Venice, Milan and the Lakes . . . can be made in as short a time as 26 days. Itineraries may be arranged to suit your individual wishes, either shorter or longer, including other European countries if you desire.

Costs vary according to type of service selected and class of accommodations required.

We urge you to MAIL THE COUPON BELOW *for descriptive literature, itineraries of various tours, all-expense costs and details of American Express Travel Service.*

America's Foremost Travel Organization
AMERICAN EXPRESS
In Chicago—178 No. Michigan Ave., (Lake Michigan Bldg.) or Marshall Field & Co. *In Milwaukee*—224 East Wisconsin Ave. *Also offices in other principal cities.* American Express Travel Service also available through your own TRAVEL AGENT.

AMERICAN EXPRESS TRAVEL SERVICE
178 No. Michigan Ave., Chicago.
Gentlemen—Please send illustrated brochure and information on how I can include Italy in my Coronation trip.
Name........
Address........
City........ State........

Bermuda cruises
Enjoy the most popular pleasure vessels afloat . . . the gracious, brilliant "Monarch" and "Queen" . . . plus the golf, beach life and hotel gayety of America's favorite mid-ocean resort!
LOW ALL-EXPENSE RATES
7 DAYS . . $86 up 9 DAYS . $100 up
13 DAYS . $128 up 16 DAYS . $149 up
or similar trips of varying duration including PRIVATE BATH aboard ship and accommodations at a leading Bermuda hotel. Round trip $65 up. BOOK EARLY for choice accommodations.
Current Sailings: Feb. 24, 27, Mar. 3, 6, 10, 13, 17, 20, 23, etc.
CONSULT YOUR LOCAL TRAVEL AGT. or Furness Bermuda Line, Lake Michigan Bldg., 180 No. Michigan Ave., Chicago
FURNESS Leads the way to BERMUDA

GUEST CRUISES TO THE WEST INDIES AND THE CARIBBEAN
Two cruises—choose your ports. The price is the same, the intimate, charming shipboard atmosphere is the same—the itineraries are thrillingly different. On either, enjoy the travel delights of the spotless Great White Fleet . . . strolling, sunning, playing games, dancing, eating delicious food . . . and always a privileged "guest."
All outside staterooms, mechanical ventilation. Orchestra. Talking pictures. No passports required.
From NEW YORK
17 DAYS . . . $210 up To HAVANA, JAMAICA, B. W. I., PANAMA CANAL, COSTA RICA. *Every Thursday.* Time to visit Panama Canal, Panama City and for thrilling rail trip to San Jose, Costa Rica's picturesque mountain capital. Outdoor swimming pool aboard ship.
16 DAYS . . . $210 up To JAMAICA, B. W. I., PANAMA CANAL and 3 ports in COLOMBIA, SOUTH AMERICA. *Every Saturday.* 2 visits at Kingston, Jamaica; time to see the Canal and Panama City; 3 ports of Colombia—historic Cartagena, Puerto Colombia and colorful Santa Marta.
Apply any Authorized Travel Agent or UNITED FRUIT COMPANY, *111 West Washington St., Chicago.*
GREAT WHITE FLEET

Chicago Folk Seek Gold in Arizona Hills

There wasn't any gold in "them thar hills," but Chicagoans vacationing at Camelback inn, who went on

PHOENIX, ARIZ.

the trip the inn sponsored into the legendary Superstition mountains last week, all came back reporting that they had a good time.

The bearded prospectors who roamed these hills many years ago used burros—they called them "desert canaries" because of their melodious bray—for transporting their supplies. These more modern Chicagoans, however, went in a caravan of cars, along with guests from New York, Seattle, Los Angeles, and other points.

The caravan left the inn at 10 in the morning and did not return until nightfall. Among the Chicagoans who tried their hand at panning gold, explored the twisting ravines of the mountains, or enjoyed themselves listening to tales of the Lost Dutchman gold mine, and other fabulous mines, the while they ate their picnic lunch, or heard all about it from returning voyagers, were:

Mr. and Mrs. H. S. Hanson of Evanston; Mrs. Henry Austin Pickard of Glencoe; Mrs. Frank Parker Davis of Evanston; Mrs. William Owen Goodman of 1355 Astor street, Mrs. Charles S. Dewey Jr. of 1349 Astor street, Mrs. Edward H. Brewer of 1311 Ritchie court, Mrs. D. W. Shand of Evanston, Misses Ada and Stella Newman of 71 Bellevue place, Mrs. John J. Louis and sons, John Jr., Herbert, and Michael of Evanston, Mrs. Chesser Campbell of Winnetka, Parker Davis Jr. of Evanston, Miss Marion H. and David R. Lewis of 2430 Lake View avenue, and Mrs. Frank A. and Eugene Allen Steuert of 5510 Sheridan road.

• • •

ANOTHER event which attracted the attention not only of Chicagoans vacationing at the inn, but also of those who are spending their winter at other Arizona resorts, was the first Resorters' Tea dance. This tea, which is to be held every Friday afternoon, attracted many persons. It was held on the red brick floored, sun-bathed western patio of the inn.

To add to the southwestern atmosphere of the affair, the Camelback Caballeros, group of native musicians, played their rhythmic Spanish-American music from the carved wood balcony overlooking the patio while the tea was in progress. Girls serving the tea were dressed in exotic costumes.

Guests at all the principal resorts in the Phoenix and Tucson areas were invited to attend this first Resorters' Tea dance at the inn.

Golfing continues to be the most popular sport for the Chicagoans who are spending the winter season at the Arizona Biltmore hotel. Early morning finds Miss Helen Peterson, her father, T. J. Peterson, James T. Atwood, and Miss Margaret Sperry of New York City on the course for eighteen holes, back to the beautiful swimming pool for luncheon with Mrs. Peterson and Mrs. Atwood, and then to the links again. Mr. and Mrs. T. Samuel Parsons have returned for another season and Mr. Parsons with Rollin H. White of Cleveland are enthusiastic golfers. Among other prominent Chicago golfers are Mrs. Lester Armour, Mr. Charles P. Randall, Mrs. Dwight Dean, James G. McMillan, and Francis Neilson.

• • •

H. M. KARKER, who with Mrs. Karker has arrived from Glencoe, enjoys riding the trails to the foothills and more often mounting the famous Squaw Peak mountain. Mrs. John Cuneo and her two children, Consuela and John, ride every day. The children are fast becoming real westerners and are constantly roping everything in sight after the fashion of the cowhands. Mrs. Cuneo has as her guest, her sister, Miss Josephine M. Shepard, who is spending several weeks here.

Miss Mitzi and Patricia Wineberg, with their parents, the John Winebergs, have returned for the season. Mitzi and Patricia play tennis each day and enjoy swimming at the pool in the warm Arizona sunshine. Mr. and Mrs. E. H. Ravenscroft of Glencoe, with Mrs. John Pritzlaff of Milwaukee, were the guests of the James G. McWillans at the theater last week.

The Joseph O. Watkins are enjoying many scenic trips around the valley during their stay at the Arizona Biltmore. Miss Mary Louise Anderson is seen in the warm sunshine at the pool and at tea time in the beautiful sun room. Other Chicagoans here are Mrs. F. J. Alexander of Freeport, the Benjamin Coopers, the D. B. Ganns, the W. P. O'Connors, Miss Nora Carney, and Mrs. H. G. Young.

BIRTHDAY FERVOR

By Eleanor Jewett.

[Copyright: 1937: By The Chicago Tribune.]

Pink ice cream in a china dish,
Three pink candles on which to wish!
I'll blow my candles out—one, two, three—
Nobody else can blow for me.

Starting today I'm going on four,
I'm not a baby any more;
It's fun to be big and it's fun to be three
And no one can blow my candles but me!

Bridal Couples of Border Scotland Served Hot Ale

BRIDAL couples in Scotland's border counties still observe the centuries old custom of having hot ale served them when they walk from the altar.

SUN VALLEY Lodge

SUN VALLEY • KETCHUM, IDAHO

The tremendous popularity of this newest and smartest of winter playgrounds has filled the beautiful Lodge to capacity with enthusiastic sports lovers.

If unable to make February reservations here's good news! March will be an ideal month at Sun Valley. There's an abundance of dry "powder" snow and limitless runs on the long slopes. Snow averages forty inches on the level—even deeper on higher slopes—and will remain on the ground until far into April. Skiing conditions perfect.

Remember the many other attractions. Skating, dog sledging, sleighing, swimming in outdoor glass-walled warm-water pool and dinner dancing. Unexcelled service and cuisine. Plan now to visit Sun Valley in March. Make reservations early, please.

Special Low Round Trip Fares

First-class fare from Chicago to Ketchum, Idaho, $63.60*
Lower berth (round trip) 24.00
*(30-day return limit)

World's Greatest Ski Races under auspices Pacific Northwestern Ski Association will be held at Sun Valley March 13 and 14

Reasonable Lodge Rates
Daily rates are from $10.00 up to $40.00 per person
American plan

UNION PACIFIC RAILROAD
6 So. La Salle St.
Phone Randolph 0141
Chicago, Ill.

THE PROGRESSIVE
UNION PACIFIC RAILROAD

MANDEL'S AIR-CONDITIONED SUBWAY STORES

The Greatest Event of Its Kind in Chicago or Anywhere! Monday at 9:30 A. M.!

Annual Sale! FUR SCARFS

Paris Says, "Suits, More Important Than Ever This Year!" That Makes SCARFS High Fashion! We Bought These Months Before The 10% to 60% Increases on Furs!

Imagine! Silver Fox! Fishers! Sable! Stone Martens! Kolinskys!

$25

Many Samples! 1, 2, 3 of a Kind! 1 to 10 Skin Scarfs!

5 (1 skin) Blended Fisher
1 (3 skin) Hudson Bay Sable
8 (2 skin) Hudson Bay Sable
43 (1 skin) Hudson Bay Sable
2 (3 skin) Mink
2 (2 skin) Mink
1 (3 skin) Stone Marten
19 (2 skin) Stone Marten
7 (1 skin) Baum Marten
4 (2 skin) Baum Marten

4 (10 skin) Kolinsky
11 (8 skin) Kolinsky
9 (7 skin) Kolinsky
16 (6 skin) Kolinsky
20 (5 skin) Kolinsky

6 Silver Fox
3 (2 skin) Dyed Cross Fox
4 White Dyed Blue Fox
3 Hudson Bay Blue Fox
2 Natural Cross Fox
15 Pointed Fox (Large)
9 Blended Cross Fox
3 Walnut Fox
21 Red Fox (Large)
5 (2 skin) Pointed Fox
9 (2 skin) Red Fox

Save on Luxurious Fur Capes, $25

1 White Ermine, 7 Pointed Fox, 6 Silver Fox Back, 1 Grey Kid, 1 Silvered Fox, 1 Jap Weasel, 3 Black Kid, 2 Long Lapins, 3 Mole, 3 Red Fox

200 Other 1-2-3-of-a-Kind Scarfs and Capes!

Fur Salon, Lower Subway. *No Mail or Phone Orders.*

Washington's Birthday Sales for Kiddies!

300 Boys' Knicker SUITS

Navy or Tweed Patterns!

$3.95

Sports Backs! Sizes 7 to 14

Fully lined knickers, knit cuffs, back pocket. Gray and tan tweeds and Herringbones, novelty weaves, navy cheviot.

Boys' Short Sleeve Polo Shirts—Colorful horizontal stripes and diamond weaves. S, M, L. . . . 59c

Upper Subway, Wabash.

Tots' Wool Cheviot Coat Sets

For Brother or Sister!

$3.95

Navy! Royal-Glo lined, with brass button and patch emblem on sleeve. Half belt back. Eton hat for the boy, convertible beret for brother or sister. 2-6.

Girls' Muslin Slips—Fine quality. White only. 2-16.

Girls' Panties and Bloomers—Fine rayon. 8 to 16 yrs. 35c ea. or 3 for $1.

Upper Subway, Wabash.

Sale! Girls' Print Dresses

Regular $2.25 Values at

$1.59

They're Washable!

Princess styles in polka dot and floral prints. White collar and cuffs. 8-14.

Girls' New Spring Coats $8.95

Tweeds! Heathertones! Crepe Cloths! Smart Princess and English styles in navy, copen, shrimp, brown, green. 7, 12, 10 to 16. Hat to match, $1.25.

Lower Subway.

Entire Stock! Boys', Girls' "Happi-Feet" Shoes

Leather Outer Soles! Leather Insoles! Quality Uppers!

One-strap styles, T-strap styles, Patent Oxfords, Black and Brown Shark Tip Oxfords. Even Moccasin and new Kiltie Oxfords! Sizes 12½ to 3 . . . . $2.39

$1.98 Sizes 8½-12

Upper Subway, Wabash.

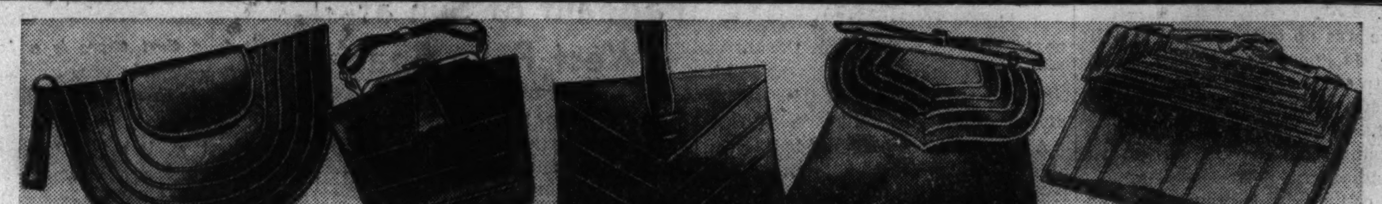

Bags Made to Sell for More in the Spring . . . Now Before the Season at 59c

10,000 New Spring BAGS

A Famous Maker Sold Us His Surplus Stock . . . That's How This Low Price Is Possible!

Calf, Patent Borosa Grain! Also Alligator grain and pleated Patent grain! Zippers, envelopes, pouches and top handle styles. *Upper Subway, State.*

59c

Fabrics! Even Indian Prints! Leather grains in black, brown, Navy, Kelly, red, tan and grey. Many with inside Zippers! Mail, Phone Orders filled on bags sketched. *Upper Subway, State.*

2 of the Smartest Frocks In Town!

$1 EACH

Fruit-of-the Loom Fashions! A "Swing" frock with a real swing! Popular polka dot pattern in navy, copen and brown. Sizes 14 to 20.

New Cotton Sensation! The essence of spring in a gay scroll print that is ever so smart! Dubonnet, tangerine and blue. 14 to 20.

Mail, Phone Orders Filled
Call State 1500, Local 33. Give size, style and color.

Upper Subway, Wabash.

Little HATS

You'll Have a Busy Season!

$2.95

Because it's Spring . . . and you're Young . . . get into this world of new Hats at Mandel's. Shiny Neora Braids, Sisols, Toyos, Porte Bonheurs with flowers, Veils and shiny Springtime ribbons.

Upper Subway, State

A Value We Cannot Replace!

$15.75

Compare These With Coats Worth Much More! Value Thrill!

Earl-Glo Lined!

The ideal all weather coat. Three casual styles . . . the Princess, Balmacaan, Boxy Swagger. Soft silky fabric! Six gored body in natural, tan and grey. Sizes 14-20.

Ideal for Travel! Sports! School!

Lower Subway

Bought Last Summer Before the Price Rise!

Imported Chenille RUGS

Heavy and Reversible! Size 4x6 Ft.

$2.69

In Hooked Rug Patterns

The ideal rug for bedroom, spare room, den or summer cottage! Four attractive patterns, fringed ends. Tan, blue, green, rose and orchid.

Mail and Phone Orders Filled

Upper Subway, Wabash.

Many Are HANDMADE! Worth More!

36,000 'Kerchiefs!

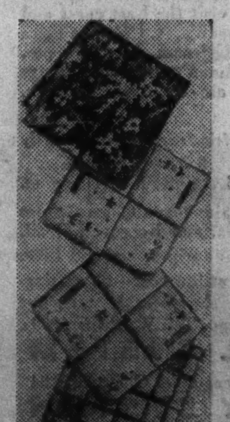

SALE!

Also Slight Irregulars of Novelty Linens

5¢ EA.

Women! Buy a Dozen!

Four and one corner Porto Rican patches, plain white linens, sport size prints. Even some with hand rolled hems. Men's plain white and colored woven borders, cottons.

Men's Pure Linen . . . . 10 for $1

Mail and Phone Orders on $1 or More

Upper Subway, State.

Picture Section

Chicago Sunday Tribune.

THE WORLD'S GREATEST NEWSPAPER

February 21, 1937

"FIRST IN PEACE": Engraving from a painting representing the arrival of Washington at the Battery, New York, a week previous to his inauguration as President in 1789.

A Eulogy of Washington: Talleyrand to Napoleon

In a rare document recently brought to light, and unfamiliar to most Americans, is contained high tribute to Washington. It is written in the following address to Napoleon by the first consul's great foreign minister, Talleyrand, in connection with Washington's death in 1799:

A nation which some day will be a great nation, and which today is the wisest and the happiest on the face of the earth, weeps at the bier of a man whose courage and genius contributed the most to free it from bondage, and elevate it to the rank of an independent and sovereign power. The regrets caused by the death of this great man, the memories aroused by these regrets, and a proper veneration for all that is held dear and sacred by mankind, impel us to give expression to our sentiments by taking part in an event which deprives the world of one of its brightest ornaments, and removes to the realm of history one of the noblest lives that ever honored the human race.

The name of Washington is inseparably linked with a memorable epoch. He adorned this epoch by his talents and the nobility of his character, and with virtues that even envy dare not assail. History offers few examples of such renown. Great from the outset of his career, patriotic before his country had become a nation, brilliant and universal despite the passions and political resentments that would gladly have checked his career, his fame is today imperishable; fortune having consecrated his claim to greatness, while the prosperity of a people destined for grand achievements is the best evidence of a fame ever to increase.

His own country now honors his memory with funeral ceremonies, having lost a citizen whose public actions and unassuming grandeur in private life were a living example of courage, wisdom, and unselfishness; and France, which from the dawn of the American revolution hailed with hope a nation hitherto unknown, that was discarding the vices of Europe, which foresaw all the glory which this nation would bestow on humanity, and the enlightenment of governments that would ensure from the novel character of the social institutions and the new type of heroism of which Washington and America were models for the world at large—France, I repeat, should depart from established usages and do honor to one whose fame is beyond comparison to that of others.

WASHINGTON AND LAFAYETTE AT MOUNT VERNON: From an old print.

Both pictures reproduced by courtesy of the Chicago Historical society

The man who, amid the decadence of modern ages, first dared believe that he could inspire degenerate nations with courage to rise to the level of republican virtues, lived for all nations and for all centuries; and this nation, which first saw in the life and success of that illustrious man a foreboding of his destiny, and therein recognized the future to be realized and duties to be performed, has every right to class him as a fellow citizen. I therefore submit to the First Consul the following decree:

Bonaparte, First Consul of the Republic, decrees as follows:

Article 1. A statue is to be erected to George Washington.

Article 2. This statue is to be placed in one of the squares of Paris, to be chosen by the Minister of the Interior, and it shall be his duty to execute the present decree.

In course of time Paris had its statue of Washington, attesting the regard in which France held the great American. More than one instance of such sculpture, indeed, is to be found in the French capital; and the name of Washington, in streets and squares, dots the map of the nation.

Copies of these pictures, in the sizes and colors shown and framed under glass, can be obtained at the Chicago Tribune Public Service offices, Tribune Tower and 1 South Dearborn street. Price: Each, 40 cents; postpaid, 50 cents. Copies of the full page: Each, $1.00; by prepaid express, $1.50. (Do not send coin or currency.)

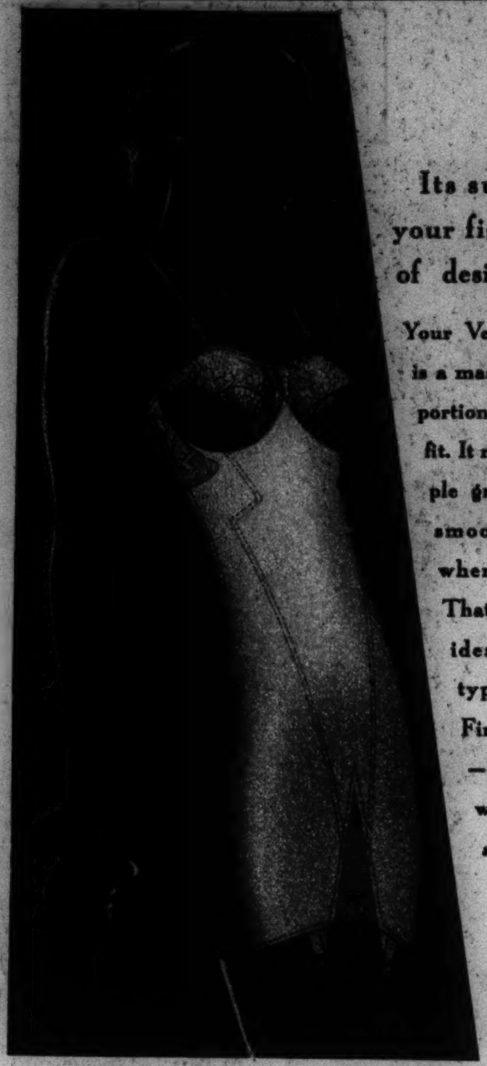

Its subtle molding of your figure is a triumph of designing skill

Your Venus foundation is a masterpiece of proportions—a miracle of fit. It molds you to supple gracefulness—gives smooth, lithe curves where curves belong. That's designing art . . . idealizing each figure type by deft control. Fine pre-shrunk fabrics—fine workmanship for wear. $3.50 to $12.50 . . . at your favorite store.

Venus REG. U.S. PAT. OFF. — SCULPTURED TO THE FIGURE

Venus Foundation Garments, Inc., New York—Chicago—San Francisco

LONDON BY NIGHT — The Thames reflects innumerable lights. At left, the houses of parliament. Center, Westminster bridge. At right, Lambeth embankment. The white streak at left was left by the light of a boat making its way down the river.

Planet News photo, from the Chicago Tribune London bureau

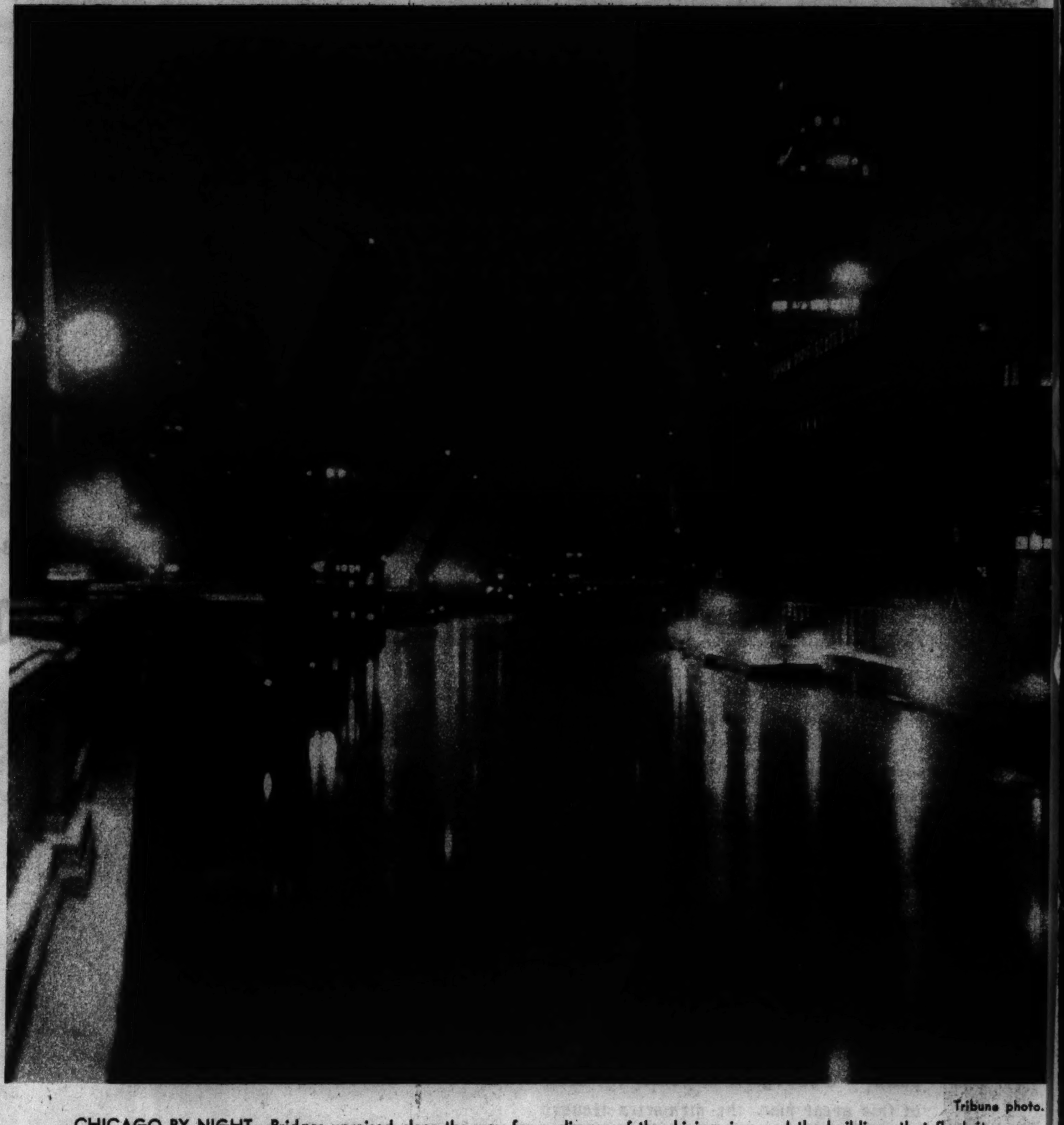

Tribune photo.

CHICAGO BY NIGHT—Bridges upraised clear the way for a glimpse of the shining river and the buildings that flank it.

Very Fast Way to Ease Sore Throat

Pains due to Colds:

1 Crush and stir 3 Bayer Aspirin tablets in 1/3 glass of water.

2 GARGLE thoroughly—throw your head way back, allowing a little to trickle down your throat.

3 Repeat gargle and do not rinse mouth, allow gargle to remain on membranes of the throat for prolonged effect.

Just Gargle This Way with Bayer Aspirin

FOR INSTANT RELIEF

Here is the most amazing way to ease the pains of rawness of sore throat resulting from a cold we know you have ever tried.

Crush and dissolve three genuine BAYER ASPIRIN tablets in one-third glass of water. Then gargle with this mixture twice, holding your head well back.

This medicinal gargle will act almost like a local anesthetic on the sore, irritated membrane of your throat. Pain and soreness eases almost instantly; rawness is relieved.

Countless thousands now use this way to ease sore throat. Your doctor, we are sure, will approve it. And you will say it is marvelous.

Get the real BAYER ASPIRIN at your druggist's by asking for it by its full name — not by the name "aspirin" alone.

15¢ FOR A DOZEN • 2 FULL DOZEN 25c • VIRTUALLY 1c A TABLET

CORNS COME BACK BIGGER, UGLIER — *unless removed Root* and All*

with new, safe double-action method!

NO WONDER millions of people have thrown out dangerous home-paring methods that merely trim the surface of a corn making it come back bigger, uglier, more painful than ever.

Now they use the safe, easy Blue-Jay method. First the pain stops instantly by removing the pressure, then the entire corn lifts out Root and All in 3 short days (exceptionally stubborn cases may require a second application).

Blue-Jay is a small, scientifically medicated plaster. Easy to use, invisible. Can't stick to stockings. Get Blue-Jay today. 25c for a package of 6.

BLUE-JAY — BAUER & BLACK SCIENTIFIC CORN PLASTERS

* A plug of dead cells root-like in form and position. If left may serve as focal point for renewed development.

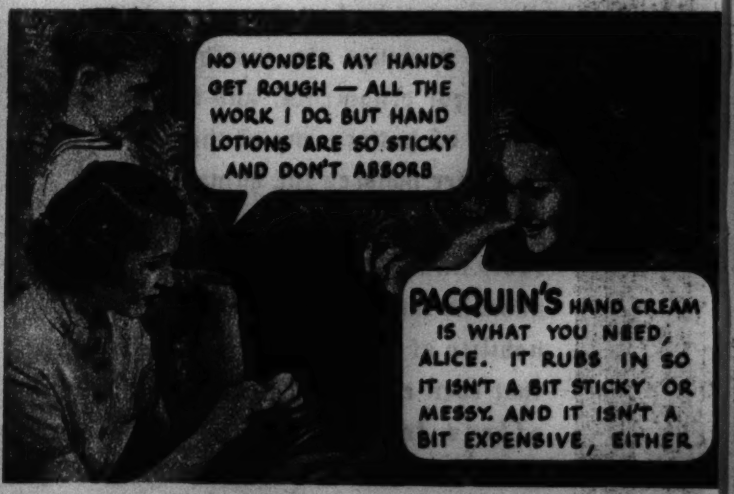

Those poor puckered hands — let Pacquin's make them dainty!

After doing the dishes, after hanging out the wash, every night *before* retiring—rub in Pacquin's Hand Cream, if you want pretty hands. Not a sticky lotion, but a dainty hand cream. Soothes hands, *keeps* them comfortable. Dentists and nurses discovered this amazing hand care. Now women everywhere have adopted Pacquin's. Economical—goes a long way. Is absorbed quickly. At nearest drug, department, or 5 & 10c stores.

Associated Press photo
THE FLYING LINDBERGHS TOUR ITALY—The colonel and his lady, lately from England, arrive in Rome.

Associated Press photo
THE COLONEL PILOTING HIS FLYING CRUISER—Lindbergh in the cockpit of the new ship in which he and his wife have been traveling. A low wing monoplane, with two seats tandem, the ship has a 200 horse power engine, nonstop radius of 1,700 miles, reported speed of 200 miles per hour.

SCENES AND FIGURES IN A PONTIFF'S LIFE

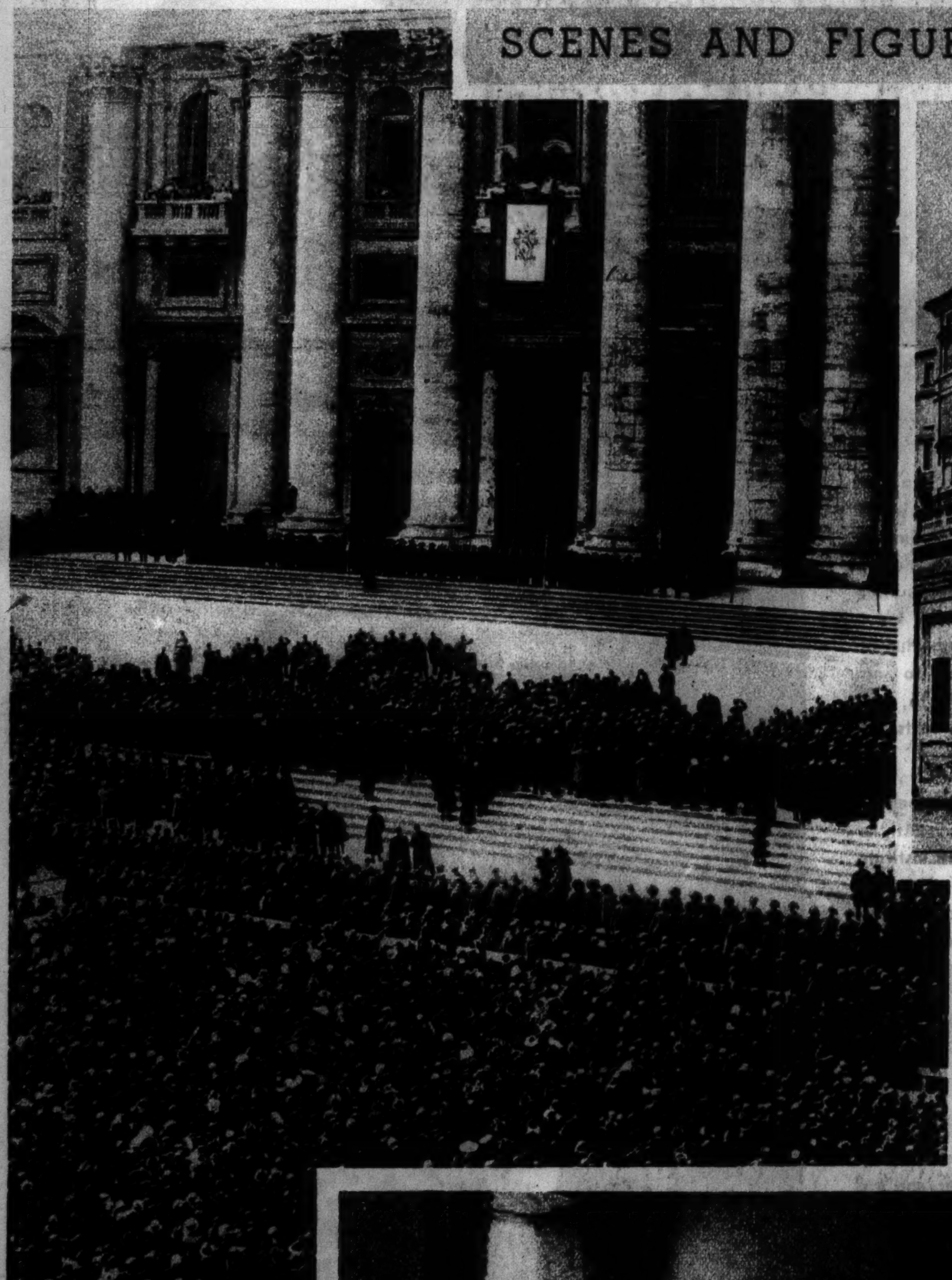

Acme photo

Associated Press photo
WHEN A NEW POPE IS ELECTED, the choice is signaled by a puff of white smoke, created by burning straw, emerging from a chimney of the Sistine chapel (indicated above). Crowds in St. Peter's square (as at left) await this signal and the proclamation.

Photo from the Chicago Tribune's London bureau
THE POPE IN YOUTH—An early portrait of the young priest who was to become Pius XI. Born in 1857, he was ordained priest in 1879, made a cardinal in 1921, and chosen pontiff in 1922.

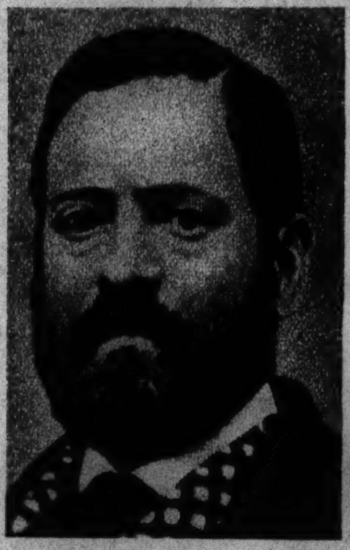

Photo from the Chicago Tribune's London bureau
PARENTS OF THE PONTIFF—Mr. and Mrs. Francesco Ratti. The pope's father was manager of a great silk factory at Desio.

Photo from the Chicago Tribune's London bureau
THE ROOM IN WHICH THE POPE WAS BORN—It is in the family home at the small town of Desio, in the environs of Milan.

HOME-MADE GOODNESS

The next time you bite into an Andes Candies chocolate, taste the difference! That home-made goodness is the result of using fresh, pure ingredients—fresh butter, fresh eggs, fresh cream and the best of everything. Expert chefs watch over precision cookers and mixers, and other scientific equipment—deft, expert fingers dip the chocolates. But the reason Andes Candies taste better is the same reason why good home-made candy always tasted good—we use fresh ingredients. That's our only secret!

70c THE POUND

Andes Candies

Out-of-town residents send your mail orders to the Main Kitchen, 357 North Central Park Avenue. Add 5c a lb. to cover mailing and special packing.

Hard-to-fit FEET receive expert attention in WALK-OVER'S SPECIAL FITTING DEPARTMENT

The personal attention of our specially-trained fitters is a featured service of this Special Fitting Department—and is greatly appreciated by those women who have difficulty finding shoes that really fit.

Fashions latest trends are reflected in the new "Main Spring Arch" and "Verilite Arch" styles—available in extreme sizes and widths.

See Your Professional Foot Specialist regularly

Black Kid "Verilite Arch" $9.75

Blue or Black Gabardine $11.75

WALK-OVER
Special Fitting Department for Women
125 S. STATE ST. (Palmer House)

Where Beauty Leaves Off

III: George Edward Hurrell

1 The petite mademoiselle from Paris whose rise in movies has been meteoric, Simone Simon, is posed with a girlish and winning smile by George Edward Hurrell, crack Hollywood photographer. Three years in charge of the M-G-M galleries, Hurrell gave up this connection to re-establish his own studio.

2 Tyrone Power, who got his big chance in "Girls' Dormitory," Simone Simon's first American movie, plays opposite the beautiful Loretta Young in this Hurrell portrait. Though Hurrell is under contract to no studio, he is called to execute special assignments for all of them.

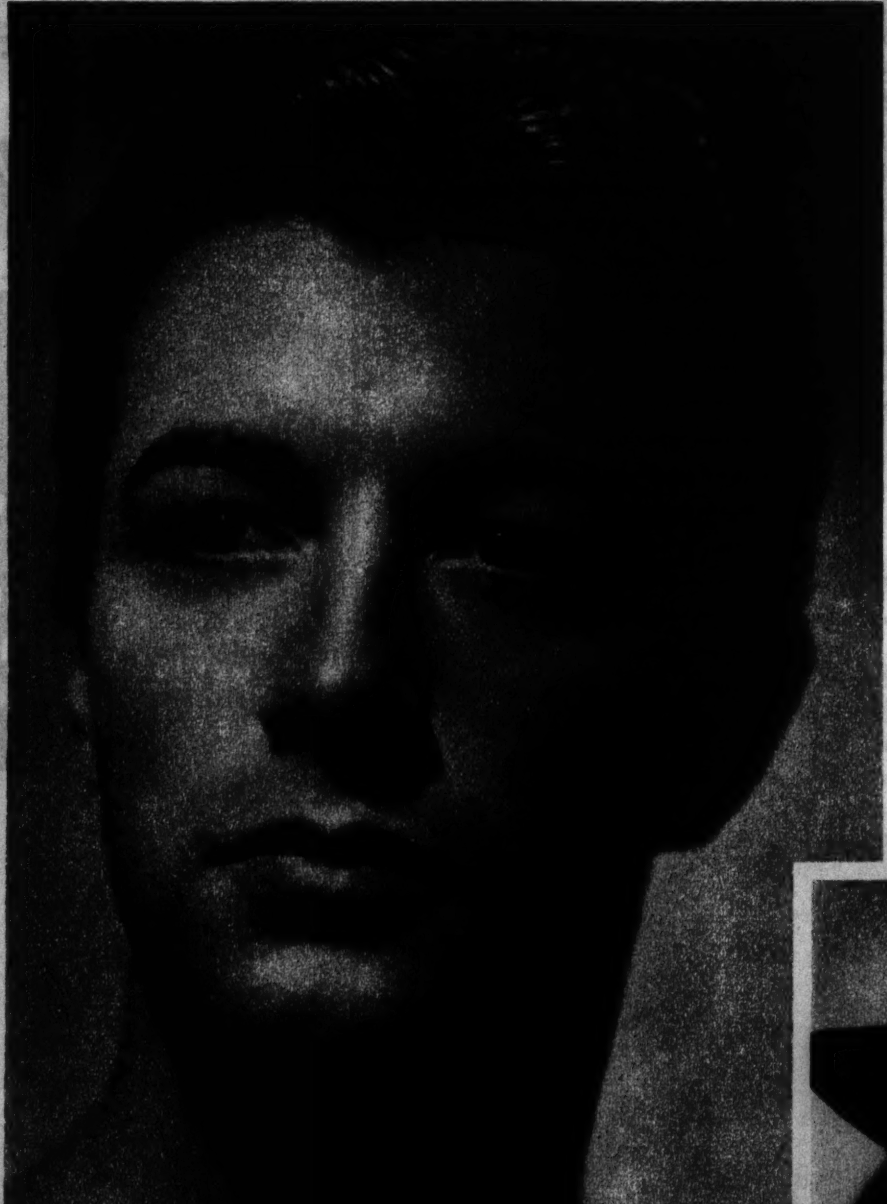

3 Flutterer of feminine hearts, Robert Taylor is portrayed by Hurrell without fuss or feathers as a handsome and healthy young man in a sweater.

4 Hurrell himself (below). A son of Cincinnati, he studied at the Art institute of Chicago; decided against art and in favor of photography; got his technical training in Chicago studios; established a studio at Laguna Beach, removed it to Hollywood, and then was taken over by M-G-M. Painters are individual, photographers conventional, says this authority. His intent is to be a photographer and still be individual.

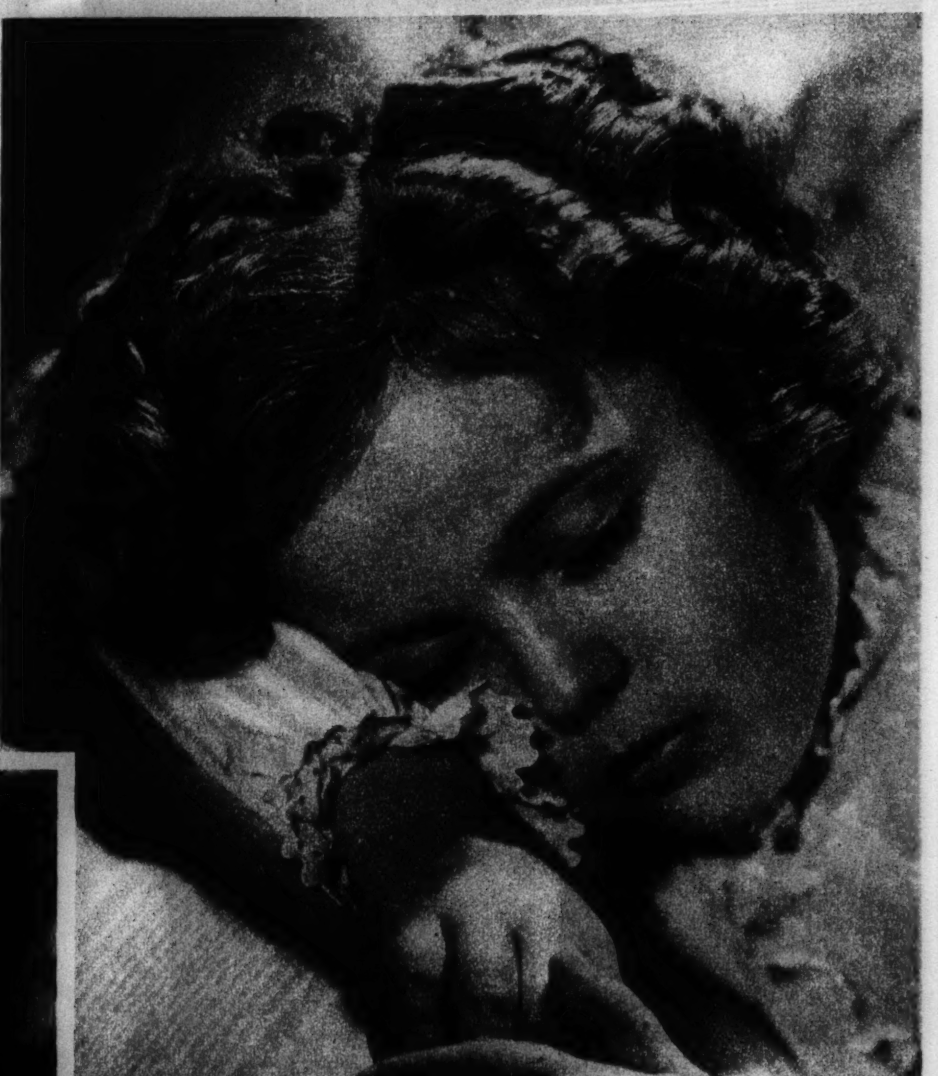

5 Shirley Temple as photographed by Hurrell is an adorable child asleep, trustful, unafraid. The Hurrell technique, visible in such details as highlights glinting in curls, is unobtrusive, yet nonetheless pervasive.

THOUSANDS CLEAR EYES
In Seconds . . . New Easy Way

EYES reddened or prominently veined by late hours or over-indulgence—thousands of girls now clear them in seconds; with new scientific EYE-GENE. And what a difference when whites are sparkling clear—milky white! Money back if first application fails. Refreshes, soothes tired eyes like magic. Stainless—safe. Get EYE-GENE at any drug or department store.

EYE-GENE

Keep tabs on yourself. Establish regular habits of elimination. Most doctors agree this is for your own well-being.

If more than one day goes by, take an Olive Tablet just as an aid to Nature.

You'll find Olive Tablets excellent for this purpose. Mild, gentle, the formula of an eminent Ohio physician, they are used in thousands of homes as a standard proprietary.

Keep them on your bathroom shelf and caution the whole family to use them the night before the second day. Three sizes, 15¢, 30¢, 60¢. All druggists

DR. EDWARDS
Olive Tablets
THE LAXATIVE OF BEAUTIFUL WOMEN

A BELLE OF KENTUCKY, great-granddaughter of a general of the Revolution, Mary Todd came in 1839 to Springfield to make her home with her sister, Mrs. Ninian W. Edwards, daughter-in-law of the Illinois governor. In 1842 she became the bride of Lincoln. Stormy had been their romance, troubled was their married life. Confined for some time in a private sanitarium in 1875, she later was declared sane, and management of her estate was returned to her. Paralysis ended her life at Mrs. Edwards' home in 1882.

They Would Have Been Roto Pictures In Their Day

(Photos reproduced by courtesy of the Chicago Historical society.)

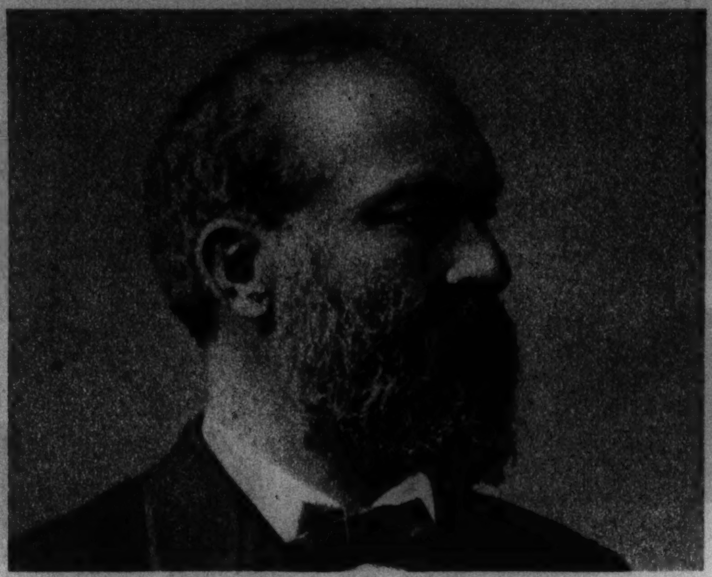

TWENTIETH PRESIDENT OF THE UNITED STATES, James A. Garfield quit the Ohio senate at the outbreak of the Civil war to become lieutenant colonel, then colonel, of a volunteer regiment. Promoted to brigadier general of volunteers in 1862; was Rosecrans' chief of staf in 1863; was made a major general for gallantry at Chickamauga; then resigned to take a seat in the national house. There he served until 1880, when he was elected first to the United States senate and then to the presidency. Only four months had he served when he was fatally wounded at the hand of Guiteau in 1881.

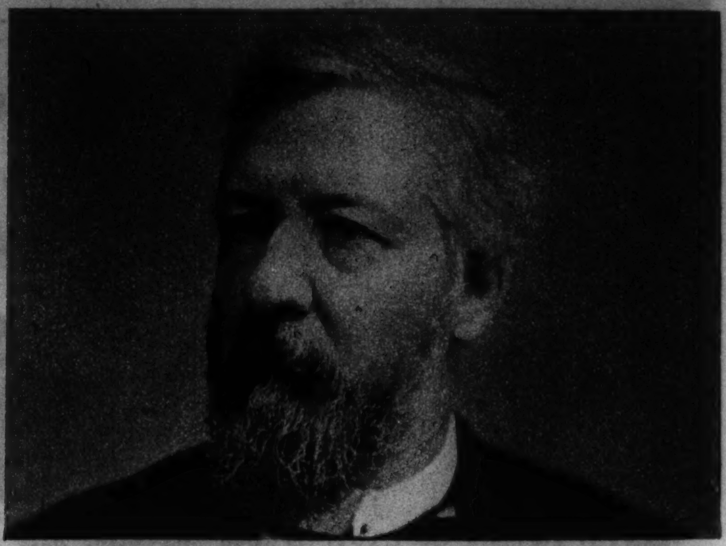

THE PLUMED KNIGHT, James G. Blaine. Member of congress from 1863 to 1876 (speaker six years), this adopted son of Maine then served in the senate until 1881, resigning to become Garfield's secretary of state. Strong candidate for the Republican presidential nomination in 1876 and 1880, Blaine finally was chosen standard bearer in 1884. His defeat by Cleveland is largely attributed to the war cry raised against the Democrats by the Rev. Samuel D. Burchard: Rum, Romanism, and Rebellion. Again secretary of state, under Harrison, Blaine organized the first Pan-American conference (Washington, 1889), instrument of new world peace and good will.

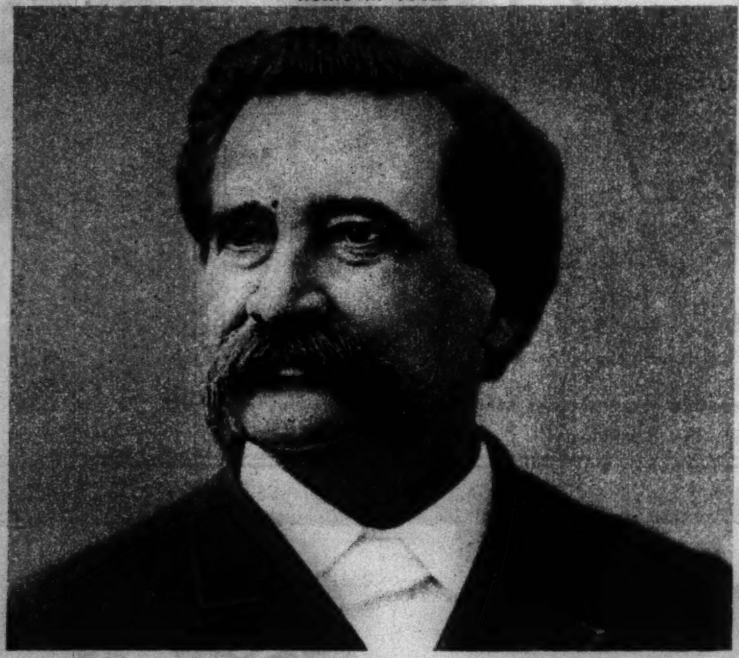

JOHN A. LOGAN OF ILLINOIS served in the Mexican war as lieutenant of volunteers; fought at Bull Run, attached and unenlisted; then resigned from the national house and organized a volunteer regiment, of which he was colonel. During the Vicksburg operations, became a major general of volunteers; commanded an army corps in 1863; following McPherson's death, commanded the Army of the Tennessee at the battle of Atlanta. Commander-in-chief of the G. A. R. (1868-'71), he promoted observance of Memorial day. In 1884, nominated for Vice President, went down to defeat with Blaine. Of volunteer soldiers, he was hailed as one of the greatest.

Brady photo.

A SPY FOR THE SOUTH—When McDowell was ordered to move on Manassas, it was Mrs. Rose O'Neal Greenhow of Washington who got the news by messenger to Beauregard. Johnston and Stonewall Jackson immediately were moved to aid Beauregard. A month later, Detective Alan Pinkerton arrested Mrs. Greenhow. She was held in Old Capital prison, where she is seen with her daughter. Even from prison, however, she managed to get military information to the Confederates. In 1862, she was set at liberty beyond the Union lines.

TOUR WITH A WARNING

Acme photo

BRITAIN EXHIBITS ITS NAVAL POWER—The battle fleet in heavy seas in the Bay of Biscay on its cruise to Madeira, the Canary Islands, and the Mediterranean. Foam dashes upon the deck of the Resolution, 33,500 ton battleship mounting eight 15 inch guns.

THE ONE COMFORT SHOE
that's really smart looking
Nisley
FLEXRAY
ARCH COMFORT
SHOES $4.95
Nisley X-Ray perfected lasts provide all the comfort and fit that shoe science can command, yet they sacrifice nothing in style or smartness. Priced economically.
Black or Brown Kid. Sizes 3 to 10, AAAA to D.
De luxe Arch Comfort Shoes at $6
Nisley Beautiful Shoes
217 S. STATE ST., CHICAGO
Oak Park, 1116 Lake St.—Milwaukee, 179 W. Wisconsin
THE STORE OF PERSONALIZED FITTING

Acme photo

ON MOUNTAINS OF WATER steams the British home fleet, carrying out its reported mission of impressing the truculent Mediterranean with English might. Visible are the Resolution and, astern of that, a sister battleship, the Ramillies.

"THE MEN BEHIND THE FLAGS"

$10,000 IN CASH PRIZES!

SET NO. 5

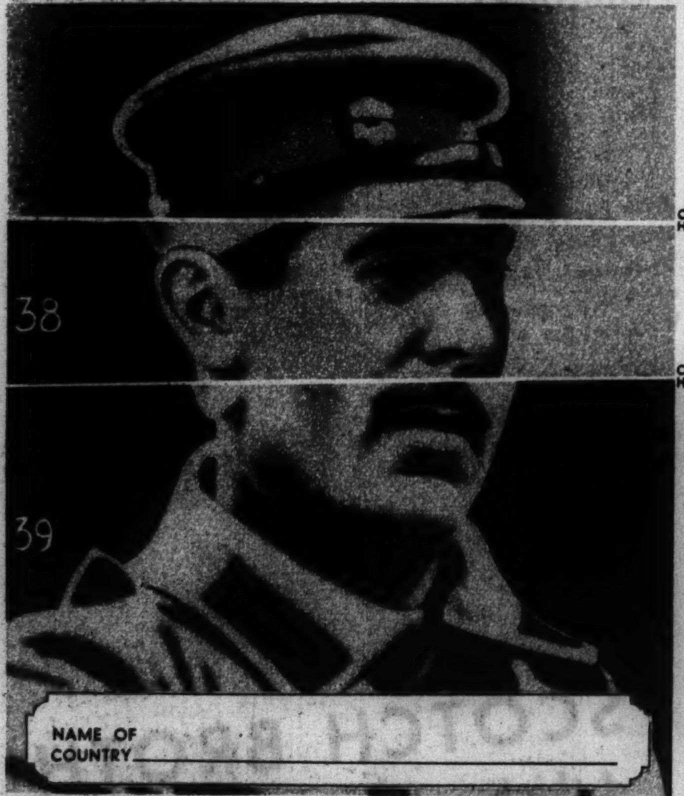

CLUE: Part 37—A European republic; formerly a Grand Duchy under the Russian government; its unit of currency is the lit. Part 38—A South American republic larger in area than any other single country; population over 45,000,000; active army numbers more than 93,000; trained reserves over 200,000. Part 39—The assassination which is credited with having precipitated the World War took place within the borders of this country; prior to the year 1929 it was known as the Serb-Croat-Slovene Kingdom.

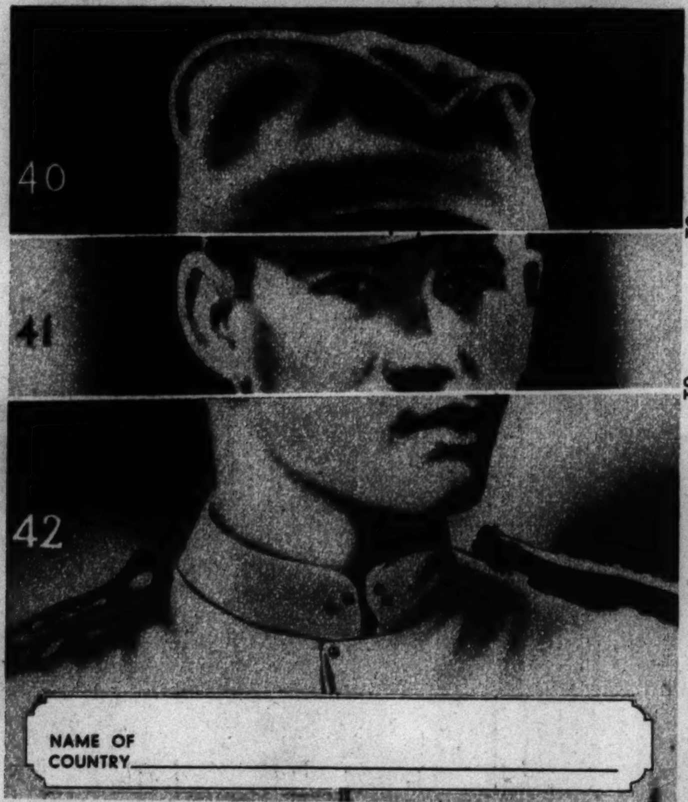

CLUE: Part 40—A country whose King is only thirteen years old, having succeeded his father who was assassinated in France two years ago. Part 41—A European republic of approximately 2,400,000 population, more than 75% of whom are engaged in farming; its active army is stated to number more than 20,000 and its trained reserves an additional 20,000. Part 42—The estimated 2,660,000 coffee trees in this country supply nearly three-fourths of the world's coffee, the United States alone importing as much as $70,000,000 annually.

CLUE: Part 43—The President of this vast republic recently signed a decree establishing a $33,500,000 fund for naval modernization; its present naval personnel is stated to number about 700 officers and 9,000 men. Part 44—Approximately 12% of the male population of this mountainous kingdom is under arms; military service is compulsory. Part 45—Although partially bounded by the Baltic Sea its only seaport, Memel, is located in a territory over which there has been considerable dispute with Germany.

THE PRIZES

First Prize	$1,500.00
Second Prize	1,000.00
Third Prize	500.00
Next 5 Prizes, $200 each	1,000.00
Next 10 Prizes, 100 each	1,000.00
Next 20 Prizes, 50 each	1,000.00
Next 40 Prizes, 25 each	1,000.00
Next 150 Prizes, 10 each	1,500.00
Next 200 Prizes, 5 each	1,000.00
428 Prizes to the Public Totaling..	$9,500.00
Special Prizes to School Teachers, Military or Naval Instructors for Assisting Students, 5 Prizes of $100 Each.....	500.00
TOTAL......	$10,000.00

THESE CLUE PICTURES WILL HELP YOU

THE RULES:

NO EXPERIENCE NECESSARY! No special knowledge of any kind is needed to paste these pictures together and name them. Anybody can do it! Clue pictures showing and naming military or naval men of the various countries will be published each Sunday to help you identify the portraits.

WHO CAN ENTER: Every man, woman, boy and girl is eligible, regardless of residence, excepting employes of the Chicago Tribune and members of their families.

WHAT TO DO: Cut the pictures apart, assemble and paste them together. Below each picture write the name of the country it represents. . . . For example, if the assembled portrait shows a member of the military or naval forces of France, write the word "FRANCE" below that portrait. If the picture portrays a member of the forces of a country which is subordinate to another, fill in only the name of the country to which the subject is *directly* attached.

Three pictures will appear each Sunday consecutively in the Chicago Sunday Tribune until 36 pictures have appeared. Each set of three pictures will make three complete portraits. Rough edges may be trimmed off to make perfect rectangles, if desired.

THE PRIZES: The Chicago Tribune will pay $10,000 in cash prizes! (See Prize List.) 428 prizes totaling $9,500 will be paid to the persons who send in the nearest correctly solved and neatest complete sets of pictures in accordance with these rules. Five special prizes of $100 each will be paid to the five school teachers or military or naval instructors whose students submit the best entries and whose names have been placed on such entries by the contestant. Teachers in public, private and parochial schools or colleges, and instructors of any military or naval unit officially recognized by the United States or Canada, are eligible for these five special prizes.

You do not have to solve each of the pictures correctly to win. The prizes will be paid to the persons whose entries rank highest.

WHERE TO SEND ENTRIES: Entries may be submitted in scrap books or any other simple form. Simplicity is suggested. *DO NOT* send in pictures one at a time. Hold all until you have the complete set of 36. Then send them to: "Men Behind the Flags," Chicago Tribune, Postoffice Box 1539, Chicago, Ill. All entries must be in by midnight 15 days after set No. 12 is published. No person may submit more than one entry. No entries will be returned.

JUDGING: Entries will be judged by a Committee appointed by the Chicago Tribune. Entrants agree to accept this Committee's decision as final. Accuracy in assembling and naming the pictures and neatness of entry will be the sole determining factors. In case of ties duplicate awards will be paid.

NO FEE OR CHARGE: It is not even necessary to buy the Chicago Tribune to compete. You may copy or trace the pictures. The Tribune may be examined at its offices or at public libraries free.

Copyright 1937

GET SET NO. 6 IN NEXT SUNDAY'S TRIBUNE

Mountain Thrills

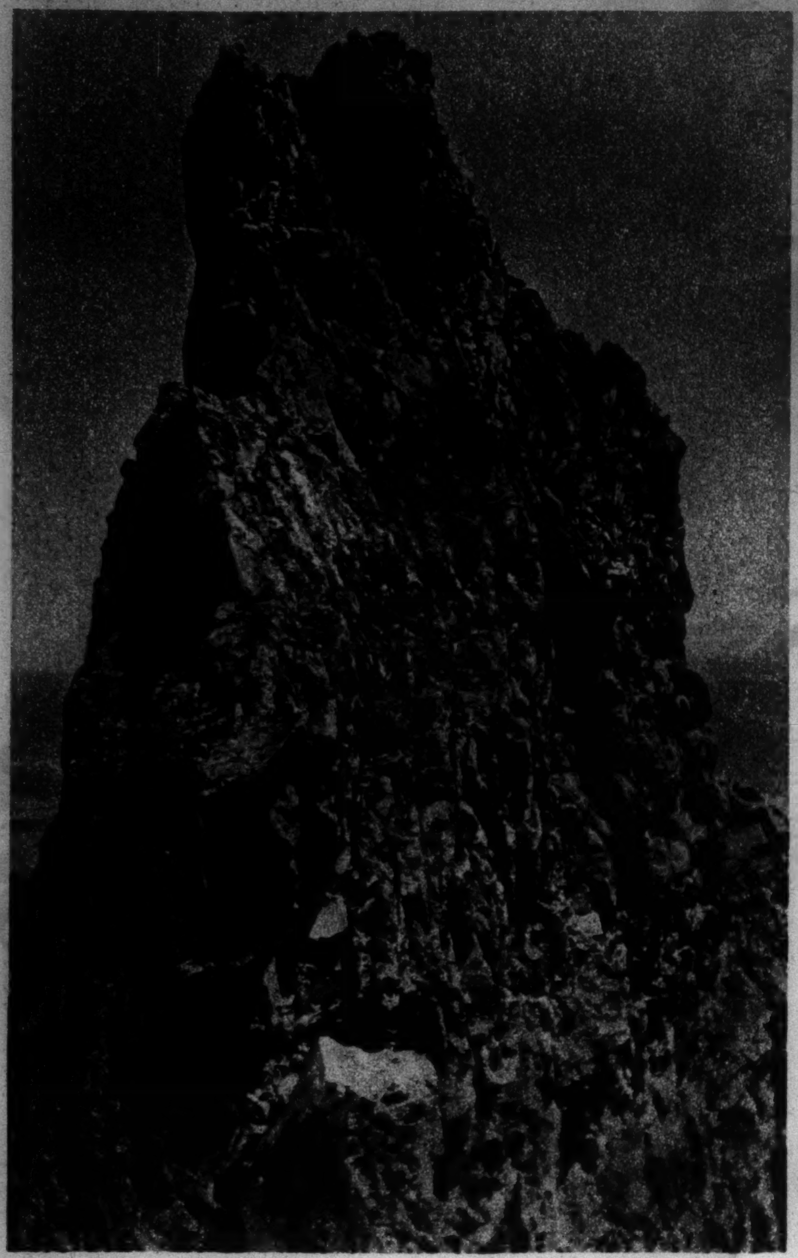

Photos from Fred D. Ayres.

1 UP THIS SPIRE OF ROCK, the Southwest Horn of Falling Ice glacier in Grand Teton National park (see map at right below), recently climbed a party of four: Fred D. Ayres, Northwestern university instructor; his sister, Miss Irene Ayres; J. Keith Anderson Grant, and Donald Grant. Southwest Horn is an imposing needle of rock which rises from the eastern slope of 12,594 foot Mount Moran. In general, the route of ascent followed the crest of the ridge leading up from the foreground in this picture to the summit.

2 ALMOST STRAIGHT UP climbs Mr. Ayres on the narrow west arete. To the right far below is Falling Ice glacier.

3 UP 11,400 feet, at the summit, Donald Grant signs his name to a summit record. On first ascents such as this adventurers erect a rock cairn upon the summit and leave in it the record of their climb.

4 THE SUMMIT RECORD and its container. Signed by the climbers, the record reads: "Southwest Horn of Falling Ice Glacier. Reached this summit along arete from col west of here."

5 THE DESCENT BEGINS with a 25-foot rappel down to a narrow ledge. To accomplish a rappel, the climber (Miss Ayres) doubles the rope, loops it over a stout knob of rock, sits astride the doubled rope, passes it over her shoulder to obtain a braking effect, then backs over the cliff and literally dances down it. After descending thus and ascertaining that there is reasonably good chance of continuing, she takes one end of the rope and pulls it down after her.

6 PREPARING FOR THE SECOND RAPPEL, Mr. Ayres arranges the rope. These ropes usually are about 120 feet long, permitting a rappel of some 60 feet.

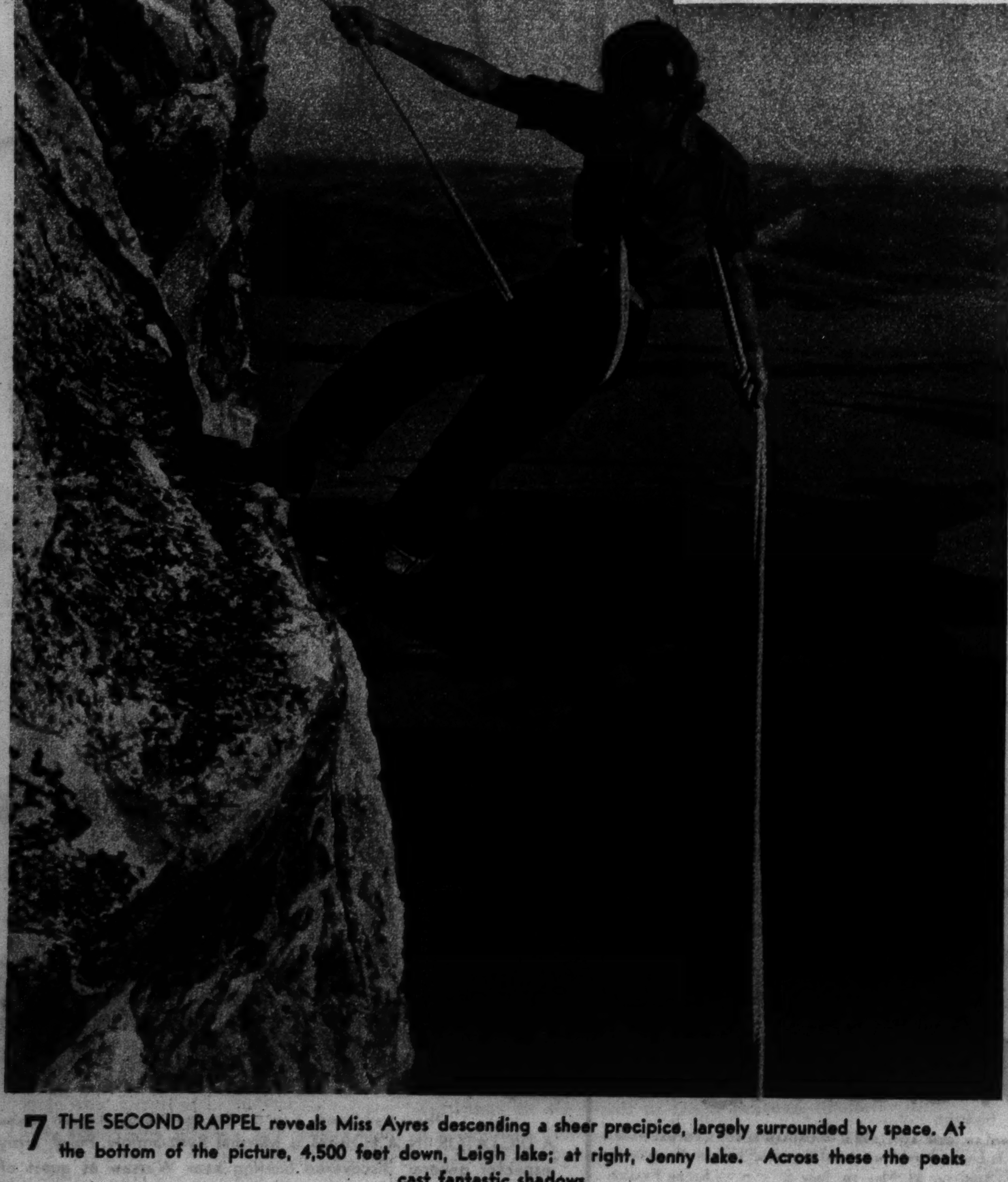

7 THE SECOND RAPPEL reveals Miss Ayres descending a sheer precipice, largely surrounded by space. At the bottom of the picture, 4,500 feet down, Leigh lake; at right, Jenny lake. Across these the peaks cast fantastic shadows.

8 SWINGING FREE IN THE AIR, Miss Ayres makes a 65 foot final rappel from an overhanging ledge.

9 FIRST WOMEN to reach the summit of 11,480 foot Mount Wister (named for Owen Wister), another of the peaks in Grand Teton National park, Miss Ayres (pointing) and Miss Margaret Smith seat themselves on a breath-taking perch.

FIVE MEN IN A BOAT ride the combers off shore from Sydney, Australia. Associated Press photo

Winter Sports

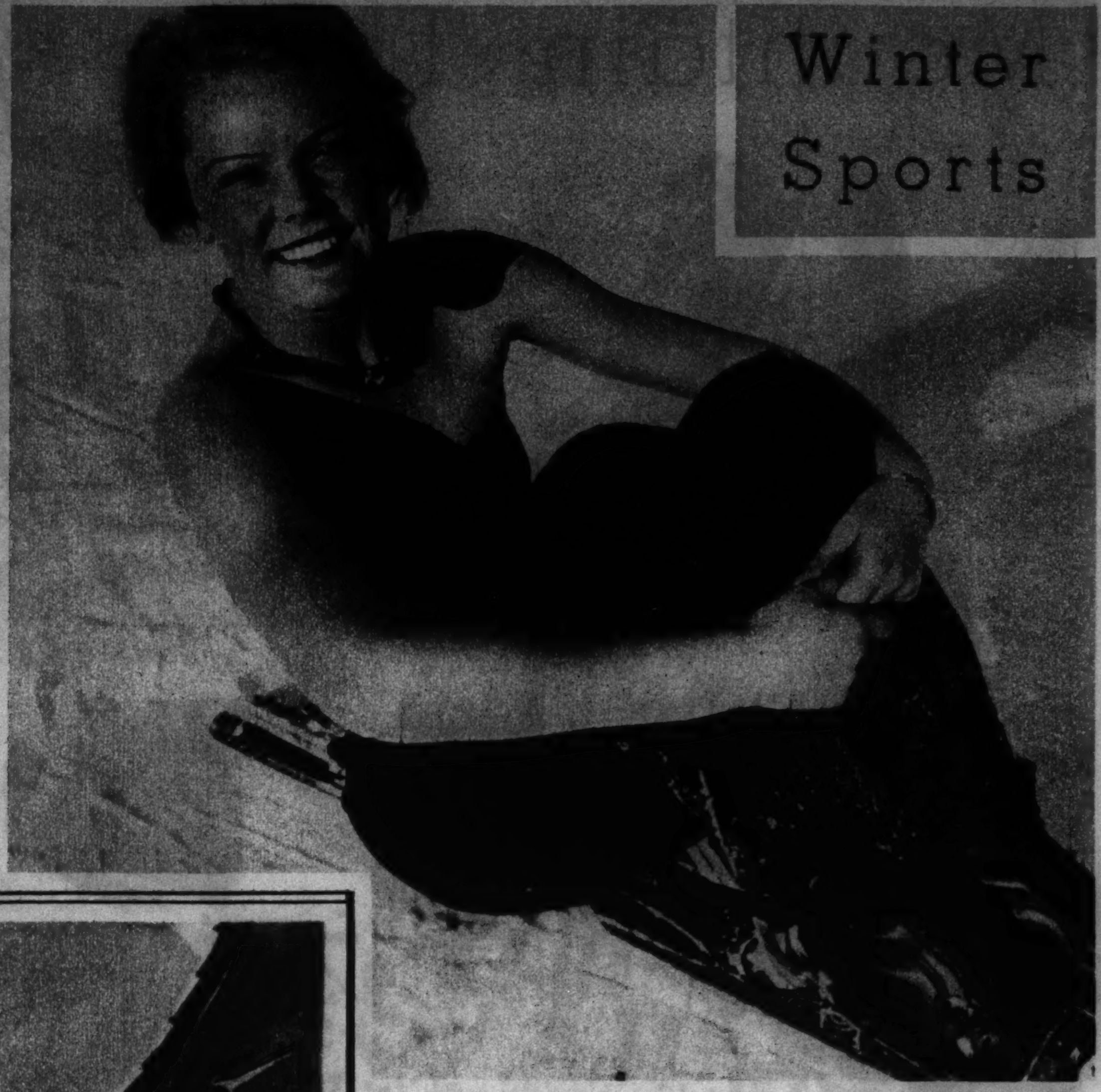

Pix photo
A GIRL ON SKIS pauses to tan in quick-action sunshine on German mountains.

THE PERFECT VACATION

A Complete Change of Scene

YOU TRAVEL a road that has rung to the hoof-beats of William the Conqueror . . . of D'Artagnan . . . of La Salle, going overseas to explore the Mississippi Valley . . . a broad and level road laid down two thousand years ago for the legions of Imperial Rome.

You pause in a fishing village to talk with bright-faced Breton women in peasant caps, making lace by their doorways . . . a castle throws its vigorous outline against the summer sky . . . an old inn promises a delectable luncheon . . . and a sound wine-cellar.

There's no vacation like it . . . and it needn't be expensive. Take your own car (your American licenses are good in France), or map out a delightful tour by bus and railroad (rate reductions of 50% April 15 to November 1). Exchange is in your favor now.

Go via French Line, of course. Superb food (free wine with all meals) . . . English-speaking stewards . . . spacious cabins, beautifully decorated, with lots of baggage-space . . . a modern fleet of crack liners, headed by the *Normandie*, World's Largest Ship.

Let your Travel Agent plan a trip to Europe for you. Just tell him how long you can stay, how much you want to spend, where you want to go. His services are free. But be sure to make early reservations this year.

TRAINED TO SERVE YOU

French Line

JAMES F. NOLAN, GEN. AGT., 322 N. MICHIGAN BLVD. CENTRAL 5969. *New York to England and France, and thus to all Europe:* NORMANDIE, March 17, April 14, 28, May 19, June 2 • ILE DE FRANCE, March 12 • PARIS, February 27, March 27.

SCHEDULED FLIGHTS AVAILABLE VIA AIR-FRANCE

Photo from the Chicago Tribune's London bureau
A SMALL BOY BENEATH A LARGE TAG pretends to be a ski tournament contender in the Engadine, Switzerland.

Planet News photo, from the Chicago Tribune's London bureau
A DICTATOR IN A FOREST is Marshal Rydz-Smigly, Polish army inspector general, discovered hunting near Warsaw as guest of President Moscicki.

Personalities

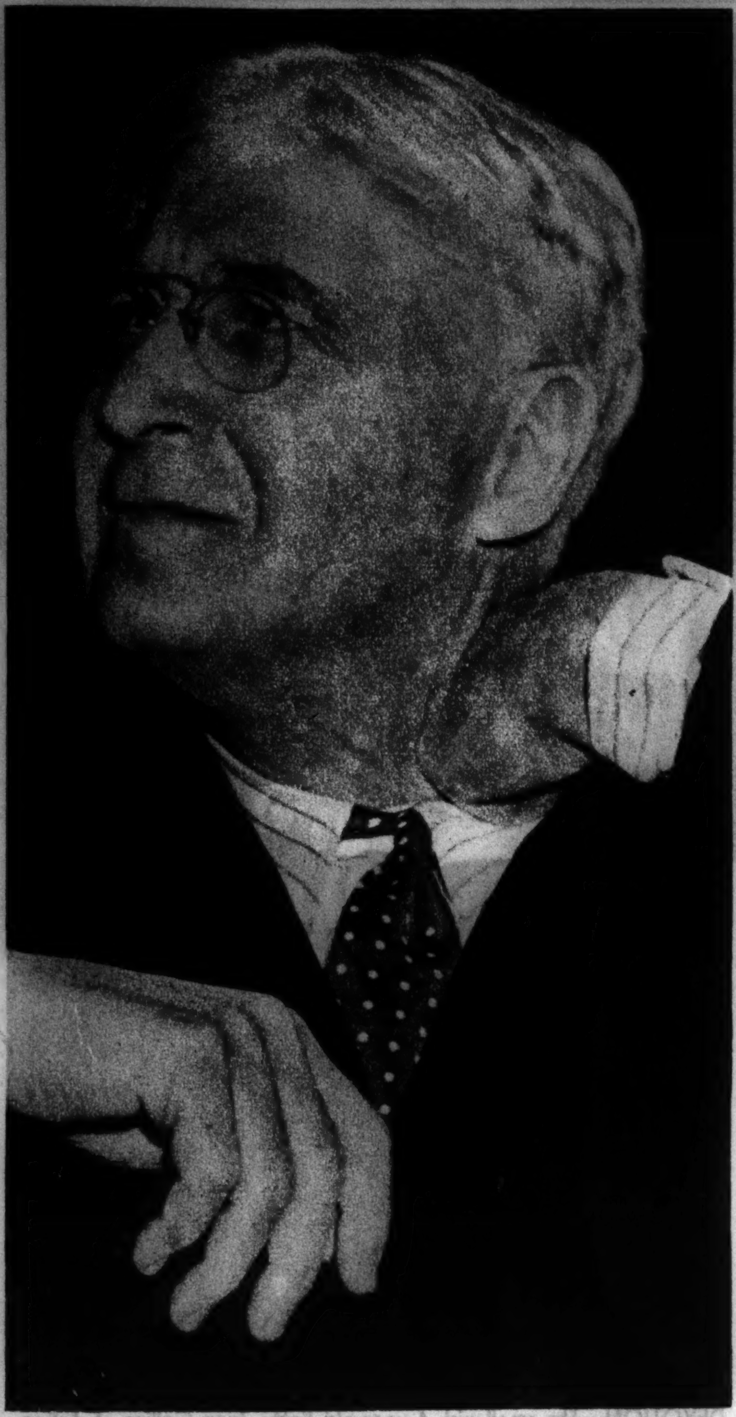

HOT UNDER THE COLLAR—Bernard M. Baruch, wearing flannel shirt and blue sweater, testifies swelteringly before the house military affairs committee.

Associated Press photo

Planet News photo, from the Chicago Tribune's London Bureau

ROYALTY AT WORK—The duke of Kent, making a tour of London social centers, chats with a mother in the Four Feathers club.

International photo

A PRETENDER longing for Franco and his Fascists to triumph in Spain is Don Juan, son of former King Alfonso, encountered in this new portrait with his wife, the former Princess Mercedes, and their young daughter. They make their home in Italy.

ORIENTAL ACHES

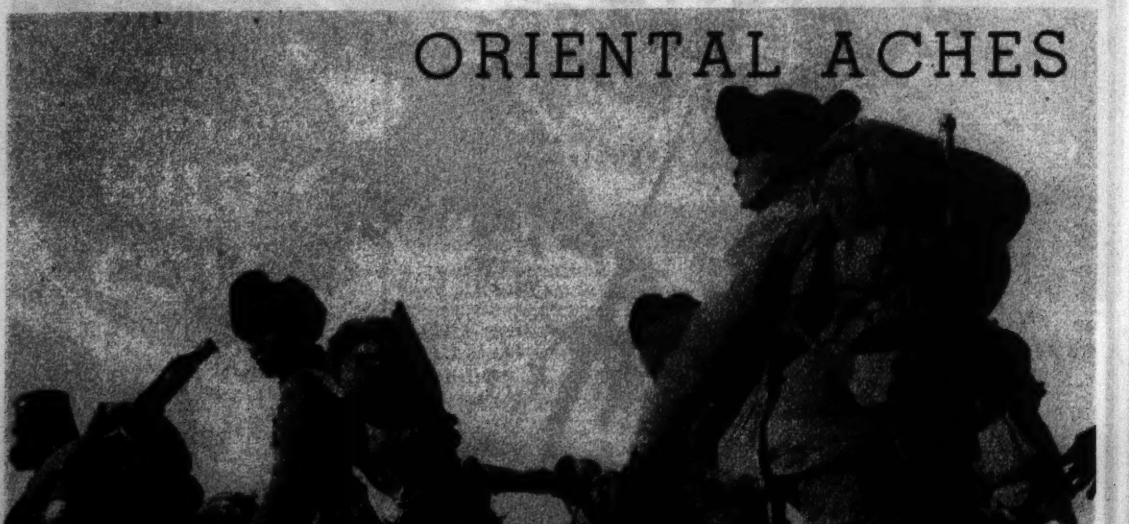

Acme photo

CHINESE FIGHTING CHINESE—Padded infantrymen on the march in Shensi province, where they have been battling with communists whose chieftain, Marshal Chang Hsueh-liang, kidnaped then released Dictator Chiang Kai-shek.

Associated Press photo

CHINESE FIGHTING OPIUM—This addict, a young mother, who applied at a Peiping medical center for treatment three days before the governmental edict of "death to drug users" became effective, was permitted to keep her baby beside her.

NEW STYLES IN CLOTHES BRING NEW STYLES IN NAIL POLISH

● This season, it's the new La Cross dusky red shades—Peach, Blush, and Acorn. Warm, soft colors with a lovely coppery undertone. Wear them to add glamour to your finger-tips!

JOIN THE SWING TO

La Cross

CREME NAIL POLISH

TRIAL OFFER Peach, Blush, Acorn, Sun Tan, Rust. For trial size of any one of these new smoky shades, mention color desired and send this advertisement with two 3c stamps to La Cross, Newark, N. J.

O-2-21

Romance is your precious Heritage

Your personal history is yours to make exciting and dramatic if you only wish it. One way to do so is to wear Evening in Paris Perfume, known throughout the world as the fragrance of romance. It's composed of a little mystery . . . a great deal of worldly wisdom, glamour and gaiety.

The new Evening in Paris Compact Rouge and Lipstick give your lips and cheeks color that is the perfect semblance of natural beauty. A shade to match every complexion type.

Evening in Paris

BOURJOIS

DUNES—A pattern of beauty by H. K. Shigeta.

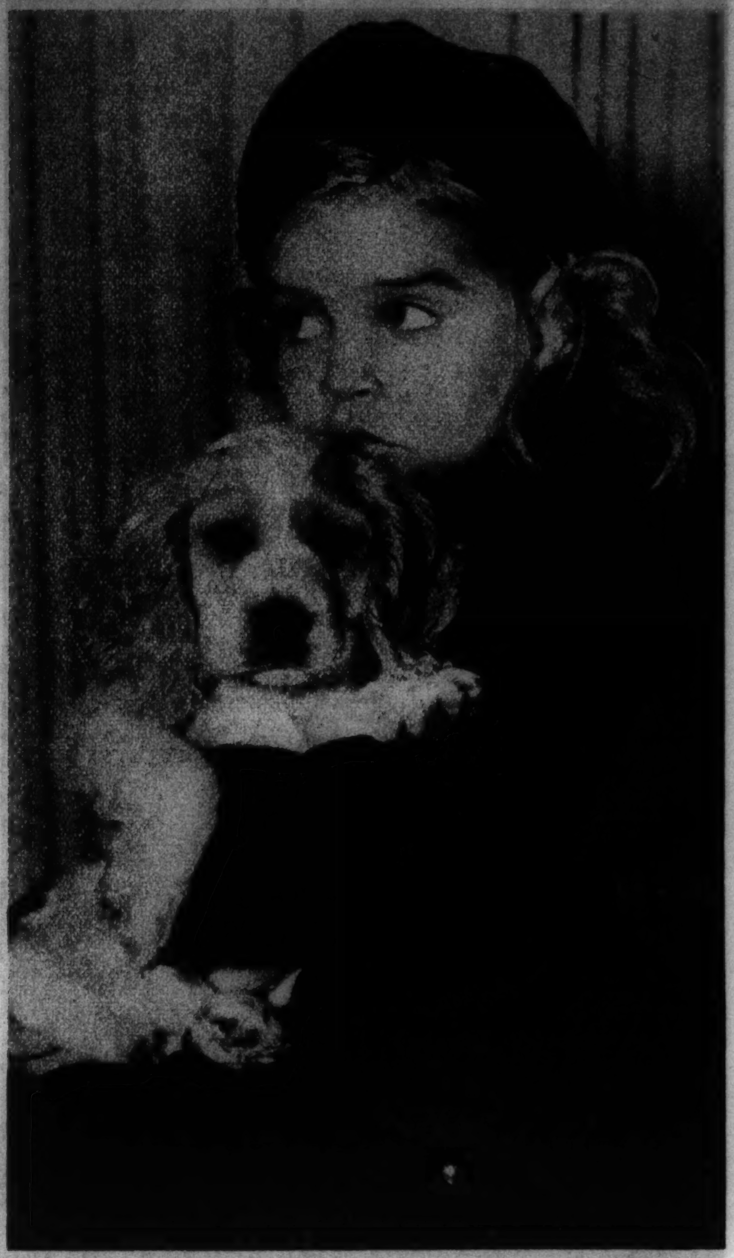

Tribune photo

DEVOTION—The small girl, 4 year old Betty Joan Collins of Arlington Heights. The puppy, Jocko, a two months old cocker spaniel.

International photo

SEA WRECK—Thirty-nine souls were lost when the Finnish steamship Johanna Thorden, returning from New York to Gothenburg on its maiden voyage, went on the rocks off the Isle of Suona, Scotland. The bow of the ship emerges from white surf.

A $3.00 BARGAIN for only

SPECIAL OFFER $1.00 DELIVERED FREE

30 FRESH HAND-MADE CIGARS

A VARIED selection of 25 cigars packed in a metal humidor container. No cigar shorter than 5 inches—mostly longer. Full-bodied natural aroma of rich Havana and Connecticut blended tobaccos.

AND 5 cigars (in separate metal humidor-container) representing one cigar each of the 5 famous ALMENDARES sizes—guaranteed perfect, made by expert cigarmakers from finest tobaccos available.

5c STRAIGHT
7c "
8c "
10c "
15c "

FREE

ALL 3 ITEMS LISTED BELOW

With all "Get Acquainted" orders of 30 cigars for $1.00 we will include free of charge the following 3 items if ordered within 30 days of this publication.

1 CHROMED METAL POCKET CIGAR CASE
Holds 3 cigars in perfect unbroken condition. This case alone is worth more to you than you can imagine. It will save you thousands of cigars over a course of years.

2 FAMOUS POCKET CIGAR LIGHTER
Works every time. Packed in gift box.

3 "FACTS EVERY SMOKER SHOULD KNOW"
128 page illustrated book. Extremely interesting. Sells for $2.50 in bookshops when bound for resale.

Only one special offer with 3 free gifts to any one customer!

MONEY BACK GUARANTEE

If in your own opinion you do not receive $3.00 worth of pleasure from this "Get Acquainted" order, your money will be refunded in full and the smokes and gifts will be on us.

We reserve the right to refund your money if our supply of gifts is used up before your order reaches us, so send your order today.

DELIVERED FREE to any part of the U.S. We pay postage. Send check or money order for $1.00 or pay the postman on arrival (C.O.D. orders 15c extra). We have been making fine cigars for over 30 years. References: Dun-Bradstreet, or any bank in the U.S.

MONEY-BACK GUARANTEE PROTECTS YOU!
Edwin Cigar Co. EST 1903
100-R EAST 16th ST., NEW YORK

WHY YOU NEED

Every day some one needs this soothing ointment to relieve the itching, burning or soreness of common skin ailments or injuries—

Eczema	Foot Irritations
Chapping	Skin Scrapes
Surface Pimples	Minor Burns
Dryness and Cracking	Chafing

Today may be your day. You never know when the accident may occur, or the skin irritation develop. Have Resinol ready to apply at once. Its oily base helps the Resinol medication to act most effectively and hasten healing.

Resinol Ointment and Soap sold by all druggists. For free sample, write Resinol, Dept. MN-12, Baltimore, Md.

Resinol

THREE THOUGHTS ON COLDS...

"Nothing brings quicker relief when my throat is rough and scratchy than Luden's. They're so soothing and pleasant!"

"Luden's now contain an Alkaline Factor to help build up your alkaline reserve—and that's just what the doctor ordered!"

"Luden's menthol vapor clears my nasal passages—helps me breathe correctly through my nose—and so protect my throat."

5¢ LUDEN'S MENTHOL COUGH DROPS HELP YOU DO ALL 3

DESIRABLE OFFICES AVAILABLE

A number of comfortable offices, efficiently laid out and flooded with sunlight, are available in air conditioned Tribune Tower. Business men who seek offices of distinction are invited to review blueprints and space rates which are no higher than those prevailing in buildings not offering the many advantages to be found here.

TRIBUNE TOWER

Holmes Onderdonk, Manager

Queens

Chicago Tribune Press Service photo

OVER A WINTER FROLIC held during the week at Escanaba, Mich., reigned Miss Mary Alice Kennedy. She also will be a member of the court which will preside over the Michigan State Winter frolic at Petoskey.

Acme photo

OF CZECHOSLOVAKIAN BEAUTY, Hana Vedjvodovo of Prague was chosen typical by experts. The expert committee had been designated to select young women as models to be emulated.

Acme photo

AT THE DARTMOUTH ICE CARNIVAL, Hanover, N. H., presided a queen from Birmingham, Ala., Miss Florence Allan.

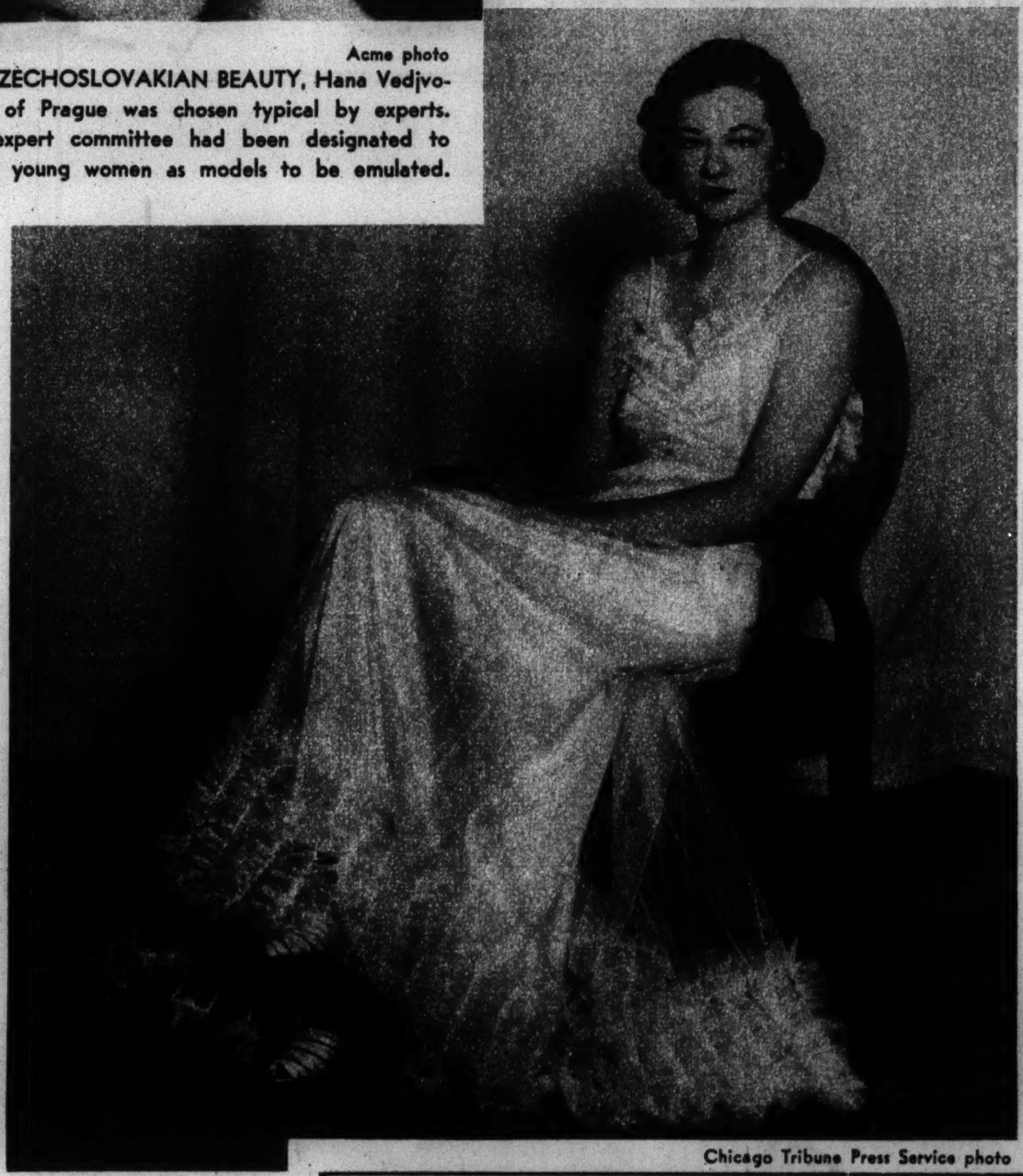

Chicago Tribune Press Service photo

REIGNING AT A JUNIOR PROM at the University of Wisconsin was Miss Jean Ryan, selected by the "king" of festivities to be his consort.

Acme photo

FOR CELERY DAY at San Diego, Cal., Miss Betty Fulkerson was queen in a costume made of the plant.

Acme photo

OF CO-EDS at the University of Mississippi, Miss Frances Furr was chosen most beautiful, thereby winning the right to be presented royally at the Coronation ball.

Don't neglect your CHILD'S COLD

COMMON colds often settle in throat and chest. Don't take chances. Don't let them go untreated—at the first sniffle rub on Children's Musterole.

Children's Musterole is just good old Musterole, only in milder form. It penetrates the skin with a warming tingle and gets such marvelous results because it's NOT just a salve, but a *"counter-irritant"*—helpful in drawing out local congestion and pain.

Used by millions for 25 years. Recommended by many doctors and nurses. All druggists. In three strengths: Regular Strength, Children's (mild), and Extra Strong. Tested and approved by Good Housekeeping Bureau, No. 4867.

CHILDREN'S MUSTEROLE
BETTER THAN A MUSTARD PLASTER
MILD

A TRUE EXPERIENCE based on a letter from Mr. William Seifert, New York City

HOW ENO HELPS YOU TO FEEL FIT FASTER

Eno removes accumulations from the digestive tract by its gentle flushing action—*and* Eno helps to correct the hyper-acid condition that often accompanies a cold. Because of its *alkalizing-laxative* action, Eno gives quicker relief not only from colds, but from that "tired feeling," headaches and other conditions caused by constipation.

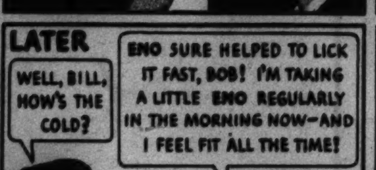

YOU'LL LIKE ENO the pleasant-tasting alkalizing laxative

Don't let this happen to you!

DO YOU cringe at the thought of oncoming baldness—a joke to others, but a tragedy to you and your wife?

If dandruff snows on your collar and hairs drift with your comb, it's a long hard winter ahead, unless you come to the rescue with Kreml.

55,000 grateful men and women have written letters of glowing praise and thanks for the wonderful way Kreml removes dandruff, checks falling hair, replaces natural scalp oils, and stimulates the growth and vitality of hair.

The perfect dressing, too: instructs the hair in neat behavior without giving it that patent leather look. Women praise Kreml for the lustrous, rich glow it gives the coiffure, and the blessings it brings to a permanent. Ask your druggist for Kreml today.

KREML SHAMPOO is wonderful for the hair and scalp, too—for the whole family. Made from an 80 per cent olive oil base.

KREML

REMOVES DANDRUFF AND CHECKS FALLING HAIR

NOT GREASY—MAKES THE HAIR BEHAVE

ALL IS FAIR IN LOVE *and* HAND LOTIONS

IF rough hands will spoil a romance, then sticky hands will do the same no less . . . But whether it's love or just love of comfort, you want a hand lotion that makes your hands smooth but *doesn't* make them sticky. Here's the way you can find that ideal lotion: Make the Toothpick Test *yourself!* Dip a toothpick in Frostilla and another one in any other lotion . . . Let them dry! Then slip your fingers along the toothpicks. You will find that Frostilla leaves no gummy or soapy residue. Frostilla does not "coat" the skin. It is a true skin conditioner. That's why it isn't sticky! It banishes roughness and chapping instantly . . . *And* Frostilla is economical—one good drop on the hand is ample . . . And Frostilla is delightfully fragrant with its special bouquet perfume of 14 flowers from Southern France.

FROSTILLA

Fragrant Lotion banishes roughness

• • FREE • •

Get a copy of Margery Wilson's famous book on how to use your hands correctly by mailing a Frostilla box front (or two fronts from 10c sizes) to "Frostilla", 498 Gray Street, Elmira, N. Y.

25c and 50c sizes fit most standard wall dispensers.

MEN Save your face with Frostilla Brushless Shave.

Selznick International photos.

JANET GAYNOR'S STUDIO IS IMPRESSED by fleeting resemblances to other stars which her mobile face presents. Here, in the Hepburn manner, she chats with Director William A. Wellman, Fredric March, Adolphe Menjou during a lull in the filming of the technicolor production, "A Star Is Born."

Gaynor As Others

"MYRNA LOY" leaps to mind on first sight of this picture of Miss Gaynor, seated beside Fredric March, her co-star in "A Star Is Born."

SIMONE SIMON has this trick of putting thumb to teeth.

THE MARY PICKFORD EXPRESSION is momentarily invoked by the Gaynor smile.
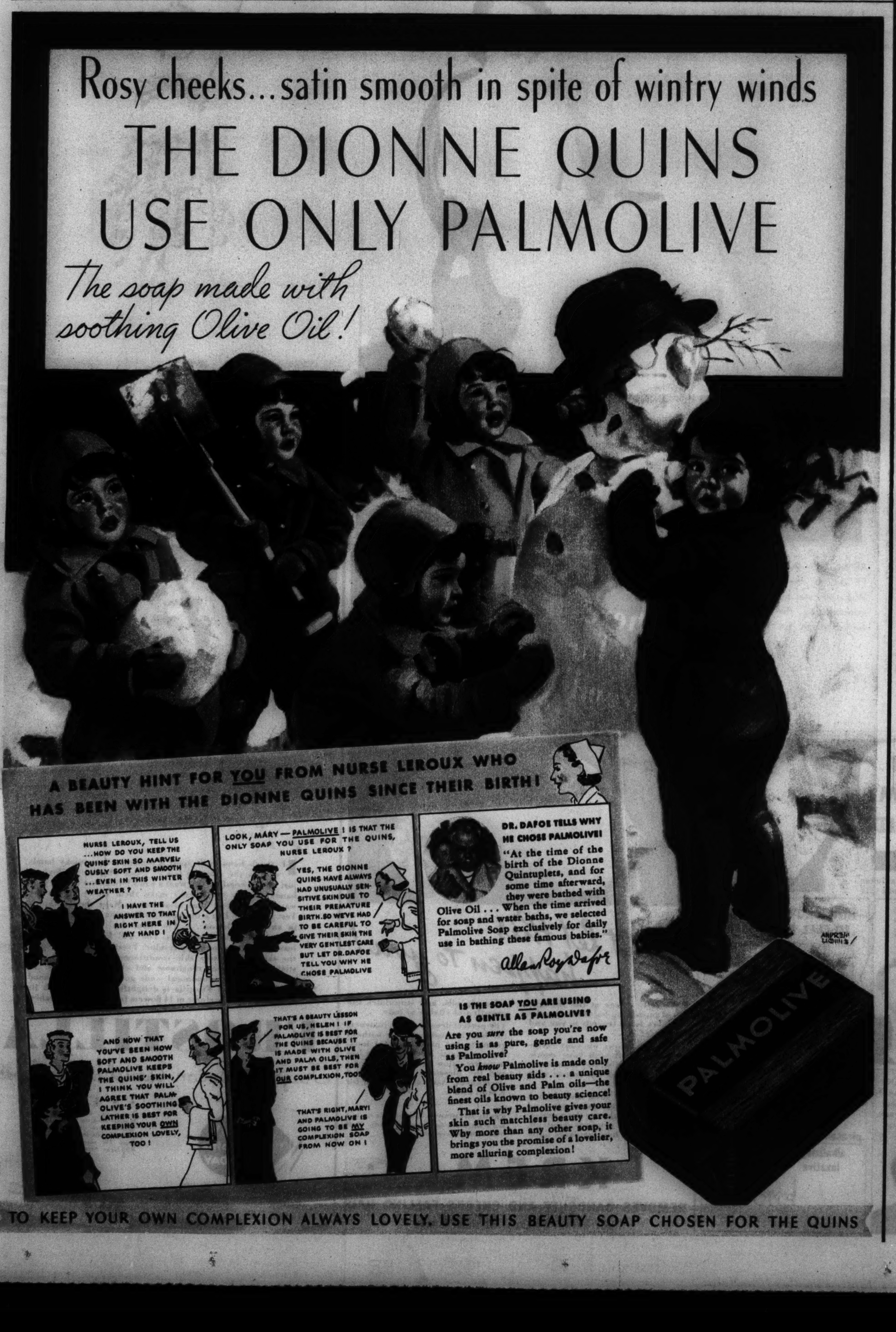
AND THE MARY ASTOR PROFILE is strongly suggested by this Gaynor likeness.